

उपचार कक्ष [II A]

Blood Pressure: 120/70 mm of Hg	Weight: 88 cm
Height: 165 cm	Body Mass Index:: 32.35
PULSE . 86	SPO2 97%

WHL/NAG/CC/HCU/03

PRANIT SAHARE
ars

Male

15-Nov-24 10:17:26 AM
wockhardt hospitals

72 . Sinus rhythm.....normal P axis, V-rate 50- 99
111 . Borderline short PR interval..... PR int <120ms
91 . Left ventricular hypertrophy.....multiple voltage criteria
395 . Baseline wander in lead(s) I, aVL, V4, V6
433

IS--
14
-1
9

- ABNORMAL ECG -

Lead: Standard Placement

Unconfirmed Diagnosis

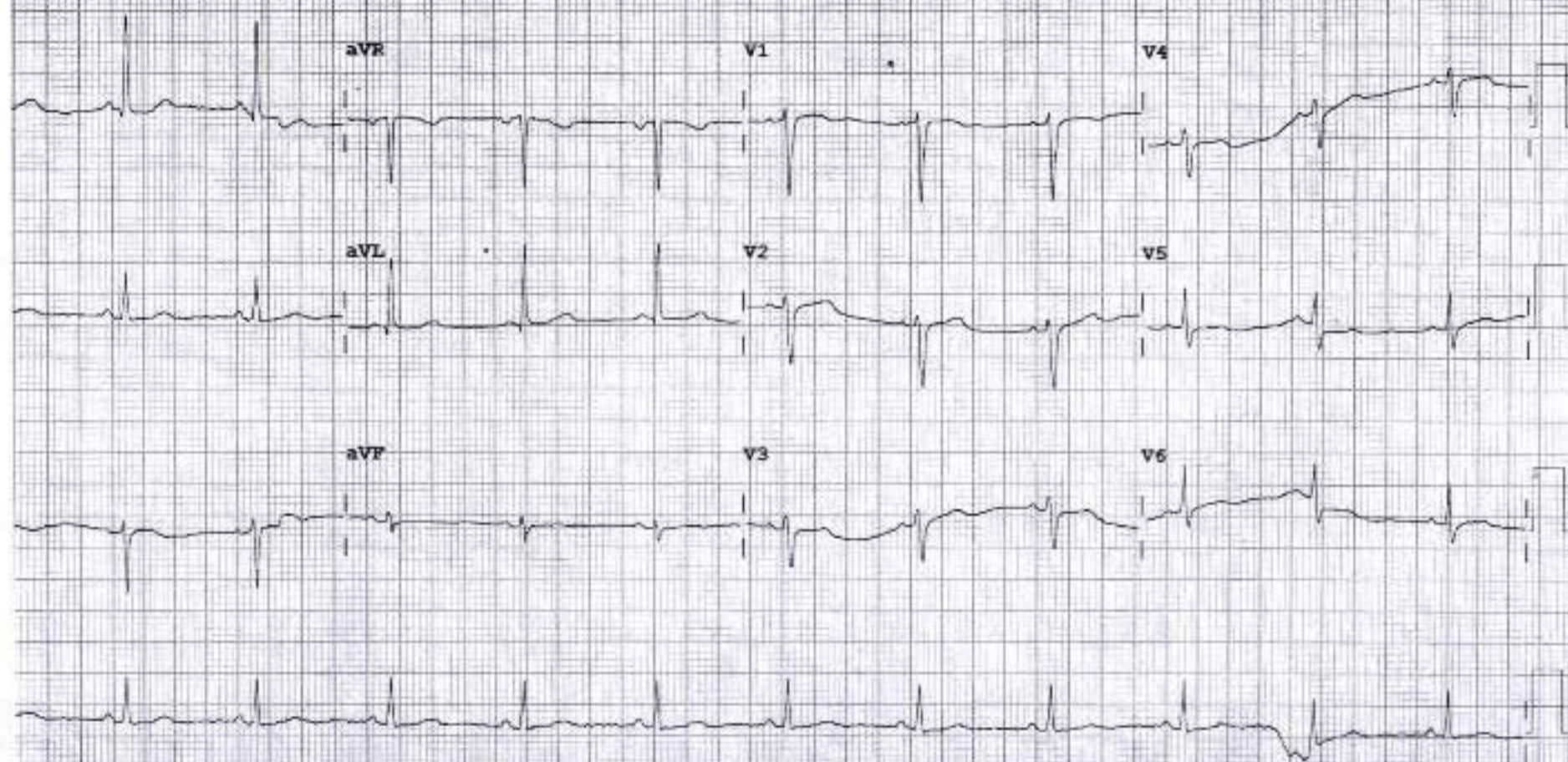

2D ECHOCARDIOGRAPHY & DOPPLER REPORT

Name : Mr. Pranit Rajendra Sahare Age / Sex : 37 yrs / Male
Done by : Dr. Dinesh Padole Date : November 15, 2024
UHID NO : 366151 OPD

2D Echo :

CHAMBERS → Normal in size. Mild concentric left ventricular hypertrophy.
RWMA → No RWMA
LVEF → 60 %
VALVES → Valves are normal structurally
SEPTAE → Intact
PERICARDIUM → No pericardial effusion
CLOTS/VEGETATIONS → Absent
IVC → Normal

DOPPLER

E < A
Flow across valves → Normal

CONCLUSION :

- Hypertensive heart disease
- Mild concentric left ventricular hypertrophy
- Good LV systolic function, LVEF – 60 %
- No regional wall motion abnormality is present
- Grade I diastolic dysfunction
- No pulmonary hypertension

Dr. Dinesh Padole
MBBS, MD (Gen. Med.), DNB (Cardiology)
Consultant – Interventional Cardiologist



DEPARTMENT OF LABORATORY MEDICINE

Patient Name	: MR. PRANIT RAJENDRA SAHARE	Bill No.	: OCR3/25/0005373
Age/Sex	: 37 Years/Male	Sample Collection	: 15/11/2024 09:27 AM
UHID	: WHN2.0000366151	Receiving Date Time	: 15/11/2024 09:28 AM
Primary Consultant	: DR. WOCKHARDT DOCTOR	Report Date	: 15/11/2024 10:09 AM
Order Date	: 15/11/2024 09:11 AM	Approval Date Time	: 15/11/2024 10:23 AM
Order No.	: 40516	Specimen	: Urine
Visit Code	: OP3.0095360	Bed No.	:

CLINICAL PATHOLOGY

Final Report

<u>PARAMETER</u>	<u>METHOD</u>	<u>RESULT</u>	<u>UNIT</u>	<u>B.R.I</u>
Urine Routine				
Physical Examination				
Colour		p.yel		
Appearance		Clear		
Urinalyser (Roche UriSys 1100)				
Specific Gravity		1.020		1.003 - 1.035
Reaction (pH)		5		
Leukocytes, microscopy		neg	/hpf	
Erythrocytes, microscopy		00	/hpf	
Nitrite, urinalyser		Negative		
Protein, urinalyser		Negative		
Glucose, urinalyzer		Present (++++)		
Ketone, urinalyser		neg		
Urobilinogen urinalyser		neg		
Billirubin uirnalyser		Negative		

--- END OF REPORT ---

VAISHALI CHALSE

Verified By

Dr. LAXMI LOKESH
 Consultant Pathologist
 MDPATH

Partial Reproduction of Report not permitted. This Report Relates to Samples received by Laboratory.
 * B.R.I : BIOLOGICAL REFERENCE INTERVAL

DEPARTMENT OF LABORATORY MEDICINE

Patient Name	: MR. PRANIT RAJENDRA SAHARE	Bill No.	: OCR3/25/0005373
Age/Sex	: 37 Years/Male	Sample Collection	: 15/11/2024 09:27 AM
UHID	: WHN2.0000366151	Receiving Date Time	: 15/11/2024 09:28 AM
Primary Consultant	: DR. WOCKHARDT DOCTOR	Report Date	: 15/11/2024 10:09 AM
Order Date	: 15/11/2024 09:11 AM	Approval Date Time	: 15/11/2024 10:23 AM
Order No.	: 40516	Specimen	: Urine
Visit Code	: OP3.0095360	Bed No.	:

IMMUNOLOGY

Final Report

PARAMETER	METHOD	RESULT	UNIT	B.R.I
T3 T4 TSH- Serum				
TOTAL T3	ECLIA	77.74	ng/dl	80-200
TOTAL T4	ECLIA	4.20	ug/dl	4.5-11.7
TSH	ECLIA	1.04	uIU/mL	0.27-4.2

--- END OF REPORT ---

PRADIP TAMBE
Verified By

Dr. LAXMI LOKESH
 Consultant Pathologist
 MDPATH

Part of Report not permitted This Report relates to Sample received by Laboratory
 * B.R.I : BIOLOGICAL REFERENCE INTERVAL

DEPARTMENT OF LABORATORY MEDICINE

Patient Name	: MR. PRANIT RAJENDRA SAHARE	Bill No.	: OCR3/25/0005373
Age/Sex	: 37 Years/Male	Sample Collection	: 15/11/2024 09:27 AM
UHID	: WHN2.0000366151	Receiving Date Time	: 15/11/2024 09:28 AM
Primary Consultant	: DR. WOCKHARDT DOCTOR	Report Date	: 15/11/2024 10:09 AM
Order Date	: 15/11/2024 09:11 AM	Approval Date Time	: 15/11/2024 10:23 AM
Order No.	: 40516	Specimen	: Urine
Visit Code	: OP3.0095360	Bed No.	:

BIOCHEMISTRY

Final Report

PARAMETER	METHOD	RESULT	UNIT	B.R.I
-----------	--------	--------	------	-------

Glycosylated Haemoglobin- EDTA Blood

Glycosylated Haemoglobin	HPLC	6.5	%	
Estimated Mean glucose	Calculated	154.10	mg/dl	

--- END OF REPORT ---

Action required: 7.0-8.0%
 Good control: 6.5-7.0%
 Normal control: 4.8-6.4%
 Poor control: >8.0%

PRADIP TAMBE
 Verified By

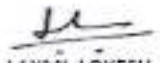
Dr. LAXMI LOKESH
 Consultant Pathologist
 MDPATH

Partial reproduction of Report not permitted This Report Related to Sample received by Laboratory
 * B.R.I - BIOLOGICAL REFERENCE INTERVAL

DEPARTMENT OF LABORATORY MEDICINE

Patient Name	: MR. PRANIT RAJENDRA SAHARE	Bill No.	: OCR3/25/0005373
Age/Sex	: 37 Years/Male	Sample Collection	: 15/11/2024 09:27 AM
UHID	: WHN2.0000366151	Receiving Date Time	: 15/11/2024 09:28 AM
Primary Consultant	: DR. WOCKHARDT DOCTOR	Report Date	: 15/11/2024 10:09 AM
Order Date	: 15/11/2024 09:11 AM	Approval Date Time	: 15/11/2024 10:23 AM
Order No.	: 40516	Specimen	: Urine
Visit Code	: OP3.0095360	Bed No.	:

BIOCHEMISTRY

Final Report

<u>PARAMETER</u>	<u>METHOD</u>	<u>RESULT</u>	<u>UNIT</u>	<u>B.R.I</u>
Plasma Glucose Post Prandial				
Plasma Glucose Post Prandial	Enzymatic Hexokinase	277.29	mg/dl	70-140
Urine Sugar Post Prandial	Double Sequential Enzyme Reaction - GOD/ POD	NA		

--- END OF REPORT ---

PRADIP TAMBE
Verified By

Dr. LAXMI LOKESH
 Consultant Pathologist
 MDPATH

Partial Reproduction of Report not permitted. This Report Pertains to Sample received by Laboratory
 * B.R.I - BIOLOGICAL REFERENCE INTERVAL

DEPARTMENT OF LABORATORY MEDICINE

Patient Name	: MR. PRANIT RAJENDRA SAHARE	Bill No.	: OCR3/25/0005373
Age/Sex	: 37 Years/Male	Sample Collection	: 15/11/2024 09:27 AM
UHID	: WHN2.0000366151	Receiving Date Time	: 15/11/2024 09:28 AM
Primary Consultant	: DR. WOCKHARDT DOCTOR	Report Date	: 15/11/2024 10:09 AM
Order Date	: 15/11/2024 09:11 AM	Approval Date Time	: 15/11/2024 10:23 AM
Order No.	: 40516	Specimen	: Urine
Visit Code	: OP3.0095360	Bed No.	:

BIOCHEMISTRY

Final Report

PARAMETER	METHOD	RESULT	UNIT	B.R.I
Serum Urea	Urease-GLDH	26.2	mg/dL	1-50
Blood Urea Nitrogen	Calculated	12.24	mg/dL	6-20
Creatinine- Serum				
Creatinine	Enzymatic colorimetric	0.86	mg/dL	0.67-1.17
Plasma Glucose				
Random Sugar		136.69	mg/dl	70-150
Uric Acid- Serum				
Uric Acid	Enzymatic colorimetric	4.5	mg/dL	3.4-7
Lipid Profile				
Cholesterol	Colorimetric - Cholesterol Oxidase	233.68	mg/dL	0-200
Triglycerides	Enzymatic colorimetric	138.5	mg/dL	0-150
HDL Cholesterol - Direct	Direct Homogenous Enzymatic Colorimetric	55.6		1. No Risk: >65 2. Moderate Risk: 45-65 3. High Risk: <45
LDL-Cholesterol -Direct	Direct Homogenous Enzymatic Colorimetric	150.38	mg/dL	0-100
VLDL Cholesterol	Calculated	27.7	mg/dL	10-35
Chol/HDL Ratio		4.20		1.Low Risk: 3.3-4.4 2.Average Risk: 4.4-7.1 3.Moderate Risk: 7.1-11.0 4.High Risk: >11.0
Liver Function Test (L.F.T.)				
Alkaline Phosphatase	Colorimetric IFCC	48	U/L	40-129
S.G.O.T (AST)	IFCC Without Pyridoxal 5 Phosphate	16.1	U/L	0-40
S.G.P.T (ALT)	IFCC Without Pyridoxal 5 Phosphate	24	U/L	0-50
Total Protein (Serum)	Colorimetric - Biuret Method	6.60	g/dL	6.4-8.3
Albumin, BCG	Colorimetric - Bromo-Cresol Green	4.31	g/dL	3.5-5.2
Globulin	Calculated	2.29	g/dL	1.9-3.5
Albumin/Globulin Ratio	Calculated	1.88		0.9-2
Serum Total Bilirubin	Colorimetric Diazo	0.5	mg/dL	0-1.2
Serum Direct Billrubin	Colorimetric Diazo	0.19	mg/dL	0-0.4

DEPARTMENT OF LABORATORY MEDICINE

Patient Name	: MR. PRANIT RAJENDRA SAHARE	Bill No.	: OCR3/25/0005373
Age/Sex	: 37 Years/Male	Sample Collection	: 15/11/2024 09:27 AM
UHID	: WHN2.0000366151	Receiving Date Time	: 15/11/2024 09:28 AM
Primary Consultant	: DR. WOCKHARDT DOCTOR	Report Date	: 15/11/2024 10:09 AM
Order Date	: 15/11/2024 09:11 AM	Approval Date Time	: 15/11/2024 10:23 AM
Order No.	: 40516	Specimen	: Urine
Visit Code	: OP3.0095360	Bed No.	: 1

BIOCHEMISTRY

Final Report

PARAMETER	METHOD	RESULT	UNIT	B.R.I
Liver Function Test (L.F.T.)				
Serum Indirect Bilirubin	Calculated	0.31	mg/dL	0-1
--- END OF REPORT ---				

VAISHALI CHALSE
Verified By

Dr. LAXMI LOKESH
 Consultant Pathologist
 MDPATH

Partial Reproduction of Report not permitted. This Report relates to Sample received by Laboratory
 * B.R.I. : BIOLOGICAL REFERENCE INTERVAL

DEPARTMENT OF LABORATORY MEDICINE

Patient Name	: MR. PRANIT RAJENDRA SAHARE	Bill No.	: OCR3/25/0005373
Age/Sex	: 37 Years/Male	Sample Collection	: 15/11/2024 09:27 AM
UHID	: WHN2 0000366151	Receiving Date Time	: 15/11/2024 09:28 AM
Primary Consultant	: DR. WOCKHARDT DOCTOR	Report Date	: 15/11/2024 10:09 AM
Order Date	: 15/11/2024 09:11 AM	Approval Date Time	: 15/11/2024 10:23 AM
Order No.	: 40516	Specimen	: Urine
Visit Code	: OP3.0095360	Bed No.	:

HEMATOLOGY

Final Report

PARAMETER	METHOD	RESULT	UNIT	B.R.I
Complete Blood Count (With ESR)- EDTA Blood				
Haemoglobin	SLS Method	14.6	g%	13 - 17
Haematocrit	RBC Pulse Height Detection	45.8	%	40 - 50
MCV	Calculated	94.0	fL	83-103
MCH	Calculated	30.0	pg	27-32
MCHC	Calculated	31.9	g/dl	32-35
RBC Count	DC Detection	4.87	Million/ul	4.5-5.5
RDW-CV	Calculated	12.7	%	12-14
WBC Total Count (TLC)	Electrical Impedance	10860	Cells/cumm	4000 - 10000
Neutrophils		75	%	40-80
Lymphocytes		16	%	20-40
Monocytes		08	%	2-10
Eosinophils		01	%	0-6
Basophils		00	%	0-2
Platelet Count	Hydrodynamic Focussing DC	329	Thou/Cumm	150-450
PDW	Calculated	9.8	fL	9.0-17
P-LCR	Calculated	17.2	%	13.0-43.0
MPV	Calculated	9.1	fL	9.4-12.3
PCT	Calculated	0.30	%	0.17-0.35
Blood ESR	Westergren Method	09	mm/hr	0-15

--- END OF REPORT ---

PRADIP TAMBE
Verified By

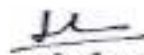
Dr. LAXMI LOKESH
 Consultant Pathologist
 MDPATH

Partial reproduction of report not permitted. This report refers to sample received by laboratory.
*B.R.I. - BIOLOGICAL REFERENCE INTERVAL.

DEPARTMENT OF RADIODIAGNOSTICS

Patient Name : MR. PRANIT RAJENDRA SAHARE
Age/Sex : 37 Yrs / Male
UHID : WHN2.0000366151
Reporting Date : 15/11/2024 01:39 PM
Bill No. : OCR3/25/0005373
Order Date : 15/11/2024 09:11 AM
Referred by :
Order No. : 15988

USG ABDOMEN WITH PELVIS :

Real time sonography of the abdomen and pelvis was performed using the 3.5 MHz transducer.

The liver is normal in size and shows bright echotexture suggesting fatty infiltration. No focal parenchymal lesion noted. Intrahepatic biliary tree and venous radicles are normal.

The portal vein and CBD appear normal in course and calibre.

The gall bladder is normal in size with a normal wall thickness and there are no calculi noted within.

The pancreas is normal in size and echotexture. No evidence of focal lesion or calcification or duct dilatation seen.

The spleen is normal in size and echotexture.

Both kidneys are normal in size, position and echogenicity.

Cortical thickness and corticomedullary differentiation are normal.

No hydronephrosis or calculi noted.

The urinary bladder is normal in contour, capacity and wall thickness. No vesical calculi noted.

The prostate is normal in size and homogenous in echotexture.

There is no evidence of ascites.

Impression :

Grade I fatty infiltration of liver.

DR. PREETI CHOUDHARY JAIN
M.B.B.S., D.M.R.E.
RADIOLOGIST



DEPARTMENT OF RADIO DIAGNOSTICS

Patient Name : MR. PRANIT RAJENDRA SAHARE
Age/Sex : 37 Yrs / Male
UHID : WHN2.0000366151
Reporting Date : 15/11/2024 01:19 PM
Bill No. : OCR3/25/0005373
Order Date : 15/11/2024 09:11 AM
Referred by :
Order No. : 15988

CHEST X-RAY PA :

Both lung fields are clear.

The costophrenic angles and domes of diaphragm appear normal.

No hilar or mediastinal lesion seen.

Cardiac silhouette is within normal limits.

Visualised bony thorax and soft tissues appear normal.

Impression:

Normal Chest X-Ray.

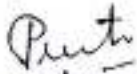

DR. PREETI CHOUDHARY JAIN
M.B.B.S., D.M.R.E.
RADIOLOGIST

