

PTO

Right Kidney is normal in size, shape and position. Corticomedullary differentiation (CMD) is well maintained. Normal cortical thickness is noted. No E/O hydronephrosis or calculus is noted.

Pancreas appear normal in size, shape and echo texture with smooth contour. No peripancreatic pathology seen. (Not seen due to gases) Spleen is normal / enlarged in size and normal in echo texture. IVC and aorta appear to be normal. No evidence of lymphadenopathy is noted. No evidence of free fluid is noted.

Gall Bladder is physiologically well distended / collapsed. No E/O echogenic foci in GB lumen. GB wall is normal / thickened. No E/O pericholecystic collection. common duct reveals normal course and caliber. No E/O Subdiaphragmatic Collection.

Liver appears normal / enlarged in size and shape with smooth in outline. Normal / increased parenchymal echogenicity is noted. No E/O focal lesion / IHBR dilatation is seen. Hepatic veins and portal veins appear normal. *gr I fatty liver*

Indication :
WHOLE ABDOMEN ULTRASOUND REPORT

Name : Mrs. *Kavita Chakrad.*
R/B *Heath check-up*
Date *10/12/2022*
Age *34/F*
YRS./F

डॉ. सविता सिंगल
34, भूल, मारिनी अटलि आर्कड, शाहपुरा मस्जिद के पास
भरत नगर रोड, ई-7/194, अरो कॉलोनी, भीपाल - 462038
Mob. : 8989649694, 9516333619
Clinic Registration : CL/5392/Jun/2017
PNDT Registration : MPPCPNDT/BPL/2017/206



Left Kidney is normal in size, shape and position. CMD is well maintained. Normal cortical thickness is noted. No E/O hydronephrosis or calculus is noted.

Urinary Bladder is well distended (physiological) / collapsed. Its contents are echo free. No E/O bladder wall thickening is noted. Post-void residue is insignificant.

Prostate is normal in size, shape and echo texture with smooth outline. No E/O focal lesions is noted.

Bulky

Uterus is ante / retro verted and normal in size, shape and echotexture with smooth outline. No E/O focal lesion is noted, endometrial echo appear normal. Cervical and vaginal shadows appear normal.

Right Ovary appears Enlarged / Normal in size, shape and echo texture.

Left Ovary appears Enlarged / Normal in size, shape and echo texture.

Impression : Normal study. *gr I fatty liver*

8 fm

Advised clinical Correlation.

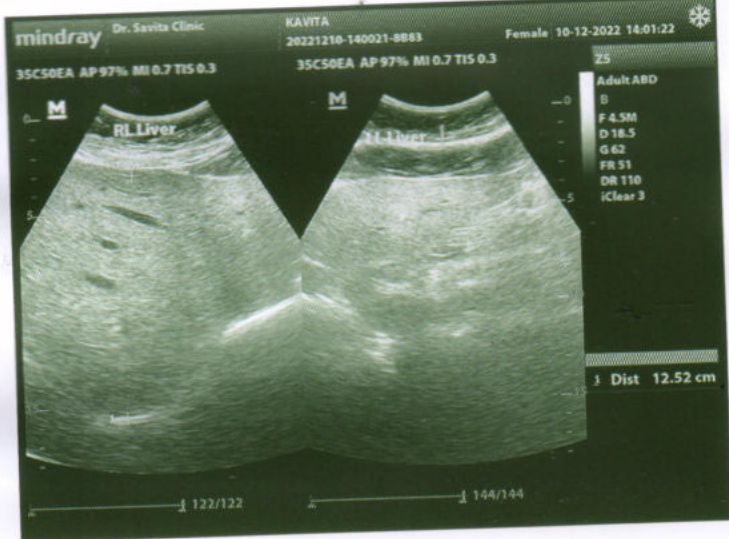
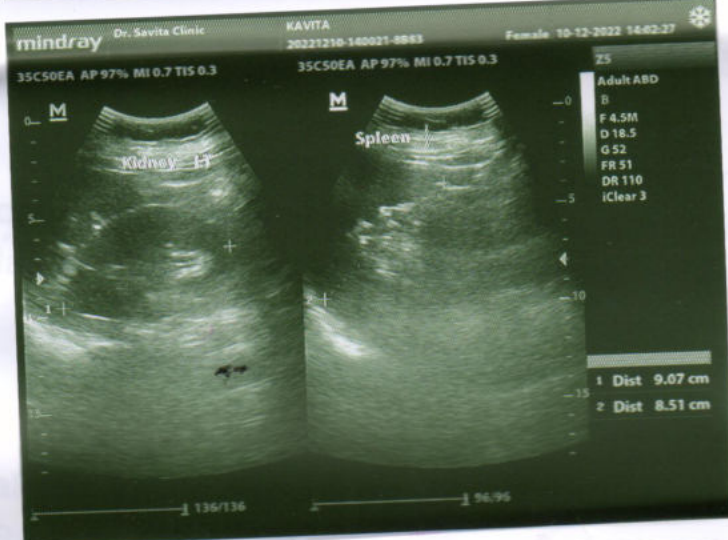
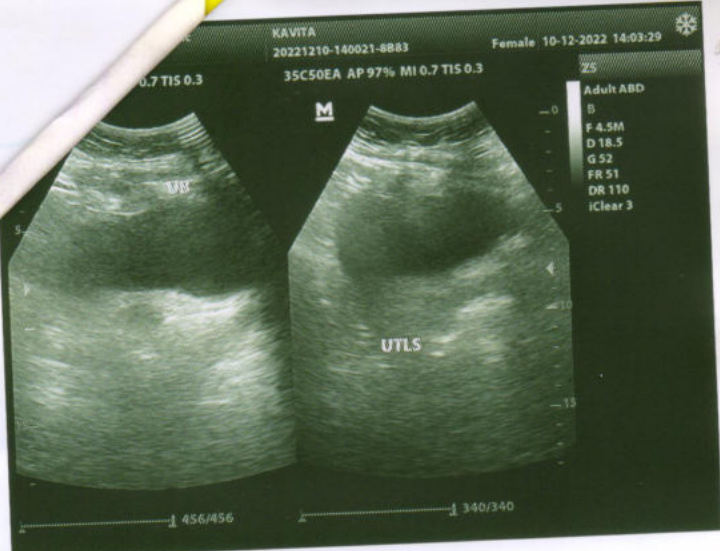

क्लिनिक

शाहपुरा मस्जिद के पास
लोनी, भोपाल - 462038
9516333619
92/Jun/2017
OT/BPL/2017/206



Age 34/f YRS./F
No. Date 10/12/2022

ULTRASOUND REPORT

shape with smooth in outline.
noted. No E/O focal lesion / IHBR
appear normal. *gs I fatty liver*

apsed. No E/O echogenic foci in
icholecystic collection. common

xture with smooth
(due to gases)
no texture.

rticomedullary defferentiation
noted. No E/O hydronephrosis

PTO

Dr. Jayant Yadav, MD
MBBS, MD (Radiologist) Reg. No. 4166
रेडियोलॉजिस्ट

P
C
S
IV
No
No

Rig
(CM
orc

D
MBBS,

डिवाकर डायग्नोस्टिक सेंटर



E-7/636, पंजाब नगरातील बँक के पास, मंगर रोड, अहमदाबाद (ग.ग.)
 फोन: 0755-2465288, 0755-3520545 फॅक्स: 9826340190

Pt Name :- Mrs. Kavita Dhakad
 Age :- 34/F
 Lab. No. :- 07
 Date :- 10/12/2022

EXAMINATION OF BLOOD

TEST	RESULT	NORMAL VALUE
Haemoglobin	11.9gms%	Female 12-16gms%, Male 14-18gms%
Red Cell count	4.29	4.5-5.6 million /cumm
Platelet Count	1.61	1.5-5.6 Lac/cumm
Leucocytes per.cumm	7200/cumm	5000-11000/cumm
Neutrophils	51%	50-70%
Lymphocytes	39%	20-40%
Eosinophils	05%	0-7%
Monocytes	05%	2-8%
PCV	37.0	37-47
MCV	86.3	76-96
MCH	27.7	27-32
MCHC	32.1	31-35
ESR	15	Male 0-9, Female 0-20mm/FHR
Blood Group	"A" Positive	By slide method
Total Serum Cholesterol	170.0	100-250 mg%
Serum Triglyceride	120.0	Up to 150 mg%
Serum Cholesterol HDL	46.0	Up to 65 mg%
Serum Cholesterol LDL	100.0	Up to 125 mg%
VLDL	24.0	Up to 30 mg%
S.Bilirubin(Total)	0.90	0.2-1.0mg/dl
Direct	0.50	0.0-0.25mg/dl
Indirect	0.40	
SGOT	25.0	5-35U/L
SGPT	29.0	8-40U/L
Alk Phosphatase	10.1	3-13 KA units
S. Protein(Total)	6.9	6.0-8.0mg%
Albumin	4.9	3.7-5.3mg%
Globulin	2.0	1.5 to 3.5 mg%
Blood Urea	19.0	Up to 40 mg%
S. Creatinine	0.97	0.5-1.4mg/dl
S. Uric Acid	6.9	3.5-7.5mg%
GGTP	15.0	5-35 UL/DL
Fasting Blood Sugar	85.0	Up to 110 mg%
PP Blood Sugar	120.0	Up to 125 mg%
Glycosylated Hemoglobin	5.0	Below - 6.0 % - Non Diabetic control 6-7 % - Excellent control Above - 8 % - Poor control
Thyrod Stimulating Hormone(TSH)	4.01	0.27-4.2

Pathologist

Dr. B. M. Agarwal
 MBBS, DCP
 Consultant Pathologist



All test have technical limitation. Collaborative clinic pathological interpretation is mandatory. In case of disparity test may be repeated immediately. Typographical mistakes should be get correct instantly. This report is not valid for medico legal purpose

Pt Name :- Mrs. Kavita Dhakad
 Age :- 34/F
 Lab. No. :- 07
 Date :- 10/12/2022

URINE ANALYSIS

A. PHYSICAL EXAMINATION	
1. Colour	Pale Yellow
2. Appearance	Clear
3. Specific Gravity	Q.N.S.
B. CHEMICAL EXAMINATION	
1. Reaction	Acidic
2. Albumin	Nil
3. Sugar	Nil
4. Bile Salts	Absent
C. MICROSCOPIC EXAMINATION	
Pus Cells	2-3/HPF
R.B.C.	Nil
Epithelial Cell	1-2/HPF
Cast	Nil
Crystals(Cal.Oxa)	Nil
Bacteria	Nil
Amorphous	Nil
T. Vaginitis	Nil

Pathologist



Dr. B. M. Agarwal
 MBBS, DCP
 Consultant Pathologist

13

Kavita Dhakad

Age - 34/1/f

10/12/2022

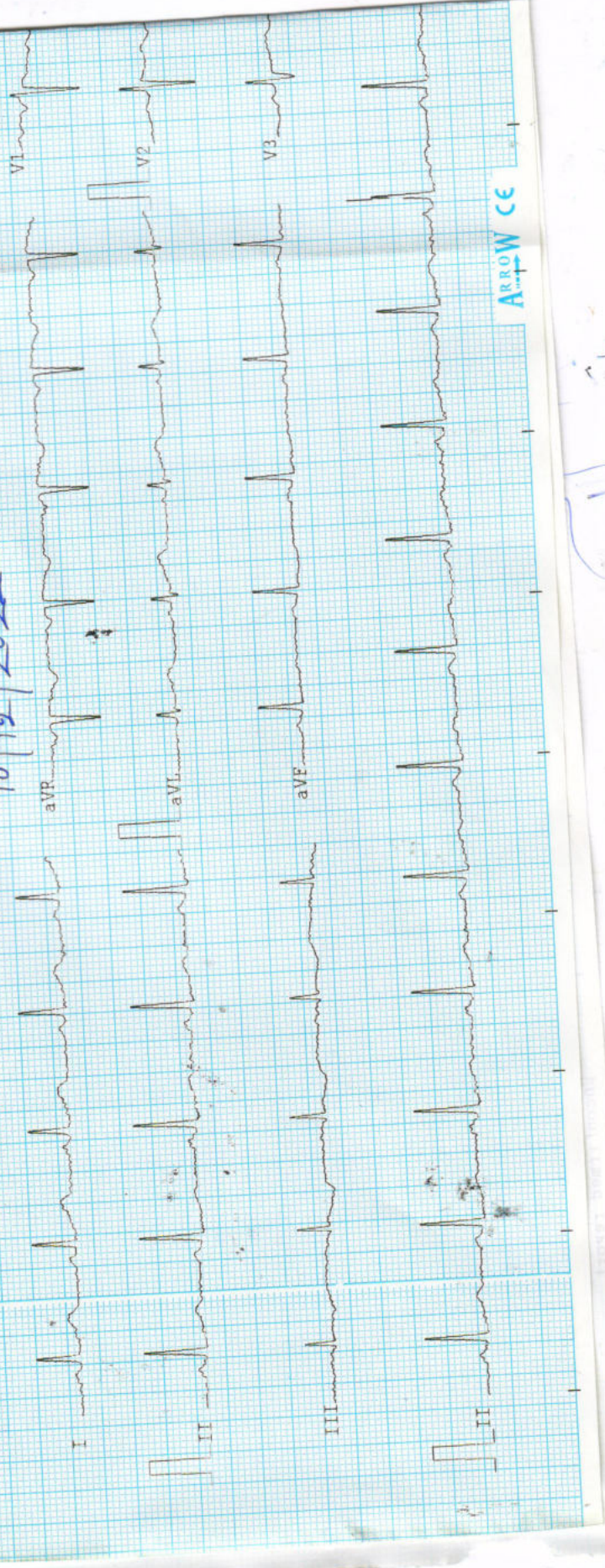

ARROW CE



Observations :-

HR :- 84 bpm
R-R :- 712 ms
P-R :- 066 ms
QRS :- 63 ms
QT/QTc :- 328/388 ms
P Axis :- 21 °
R Axis :- 35 °
T Axis :- 19 °

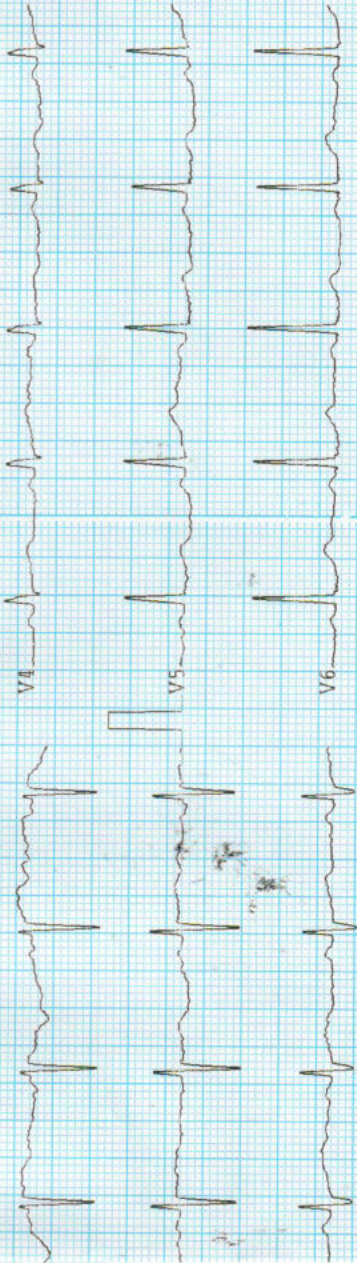

Handwritten signature

Remarks :-

Unconfirmed report

डिवाकर डायग्नोस्टिक सेंटर

E-7/636, पंजाब नेशनल बैंक के पास, मंग रोड, अरुण कॉलोनी भापाल (म.प्र.)
फोन: 0755-2465288, 0755-3520545 मो: 9826340190



Handwritten signature

**Diwakar Diagnostic Centre
E-7/636, Arera Colony, Bhopal**

904 / kavita dhakad / 34 Yrs / F / 0 Cms / 0 Kg Date: 10-Dec-2022 Refd By : BOB

Report :

TEST OBJECTIVE : ROUTINE CHECK UP
RISK FACTOR : FEMALE
ACTIVITY : MODERATE ACTIVE
MEDICATION : NONE
REASON FOR TERMINATION : HEART RATE ACHIEVED
EXERCISE TOLERANCE : GOOD
EXERCISE INDUCED ARRHYTHMIAS : NO
HAEMODYNAMIC RESPONSE : NORMAL
CHRONOTROPIC RESPONSE : NORMAL
FINAL IMPRESSION : STRESS TEST IS NEGATIVE FOR EXERCISE INDUCED ISCHAEMIC HEART DISEASE

Handwritten signature



904 / kavita dhakad / 34 Yrs / F / 0 Cms / 0 Kg Date: 10-Dec-2022 Refd By : BOB

Stage	Time	Duration	Belt Speed (mph)	Elevation	METs	Rate	% THR Achieved	BP	RPP	PVC	Comments
Supine	00:23	0:01	00.0	00.0	01.0	93	50 %	126/72	117	00	
Standing	00:37	0:01	00.0	00.0	01.0	95	51 %	126/72	119	00	
HV	00:47	0:01	00.0	00.0	01.0	098	53 %	126/72	123	00	
Warm Up	01:00	0:01	01.0	00.0	01.0	096	52 %	126/72	120	00	
ExStart	01:06	0:06	01.7	10.0	01.1	113	61 %	126/72	142	00	
BRUCE Stage 1	04:06	3:00	01.7	10.0	04.7	145	78 %	130/84	188	00	
BRUCE Stage 2	07:06	3:00	02.5	12.0	07.1	172	92 %	136/84	233	00	
PeakEx	07:11	0:07	00.0	00.0	07.2	172	92 %	136/84	233	00	
Recovery	08:10	1:00	00.0	00.0	01.2	144	77 %	126/84	181	00	
Recovery	09:10	2:00	00.0	00.0	01.0	125	67 %	120/80	150	00	
Recovery	10:04	2:53	00.0	00.0	01.0	117	63 %	116/78	135	00	

Findings :

Exercise Time : 06:06
 Max HR Attained : 172 bpm 92% of Target 186
 Max BP Attained : (Sys) 136/84
 Max WorkLoad Attained : 7.2 Fair response to induced stress
 Test End Reasons : Heart Rate Acheived

4X 80 mS Post J

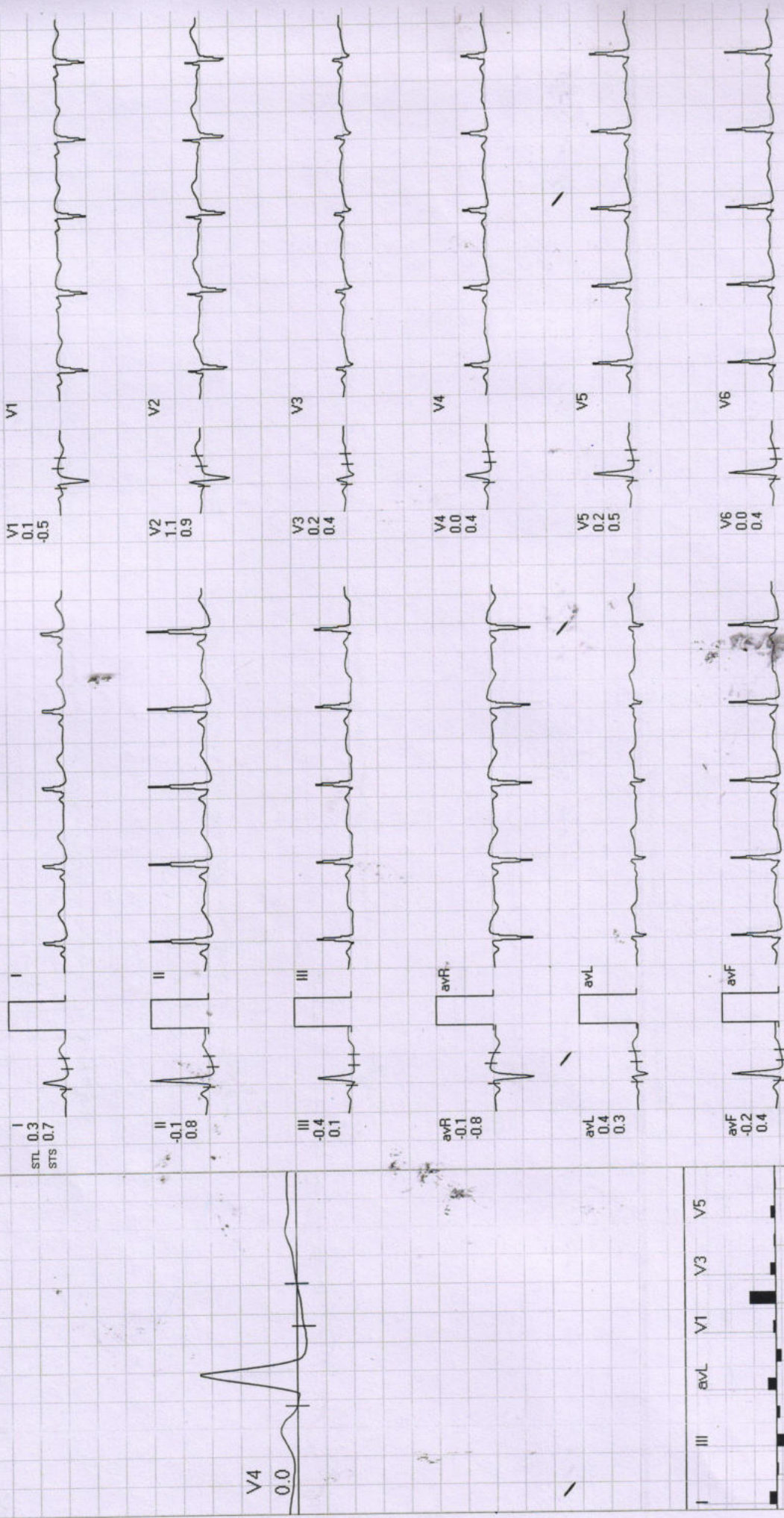

REMARKS:



STANDING

Diwakar Diagnostic Centre

904 / kavita dhakad / 34 Yrs / F

ExTime: 00:36 0.0 mph, 0.0%

Date: 10-Dec-2022 12:35:02 PM METS: 1.0/ 95 bpm 51% of THR BP: 126/72 mmHg Raw ECG/ BLC On/ HF 0.05 Hz/LF 20 Hz

25 mm/Sec. 1.0 Cm/mV

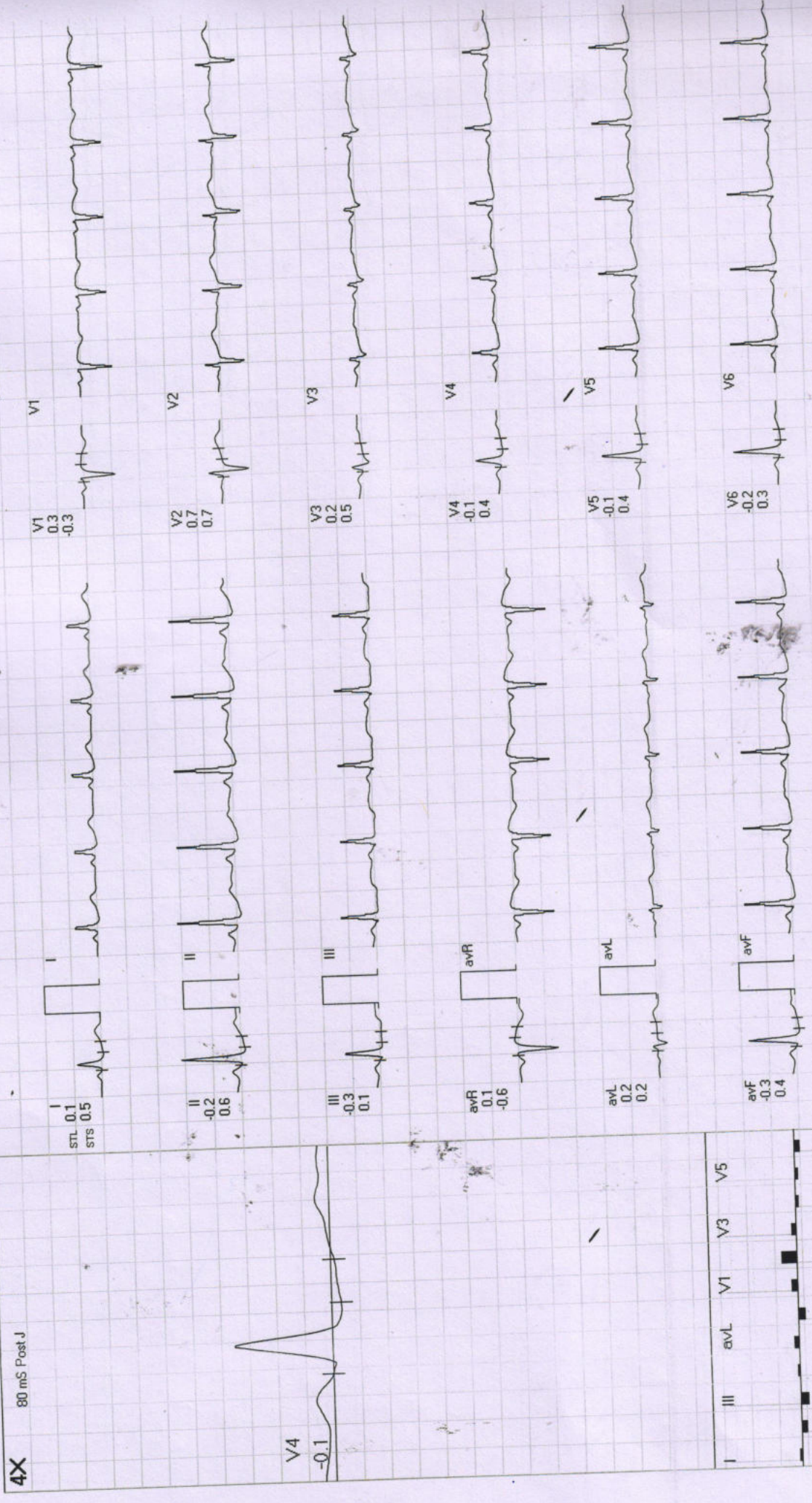

4X 80 mS Post J

V4 -0.1

I	III	aVL	V1	V3	V5
II	aVR	aVF	V2	V4	V6

REMARKS:

Date: 10-Dec-2022 12:35:02 PM METS: 1.0/98 bpm 52% of THR BP: 126/72 mmHg Raw ECG/BLC Onr/ Natch Onr/ HF 0.05 Hz/LF 20 Hz

ExTime: 00:46 0.0 mph, 0.0%

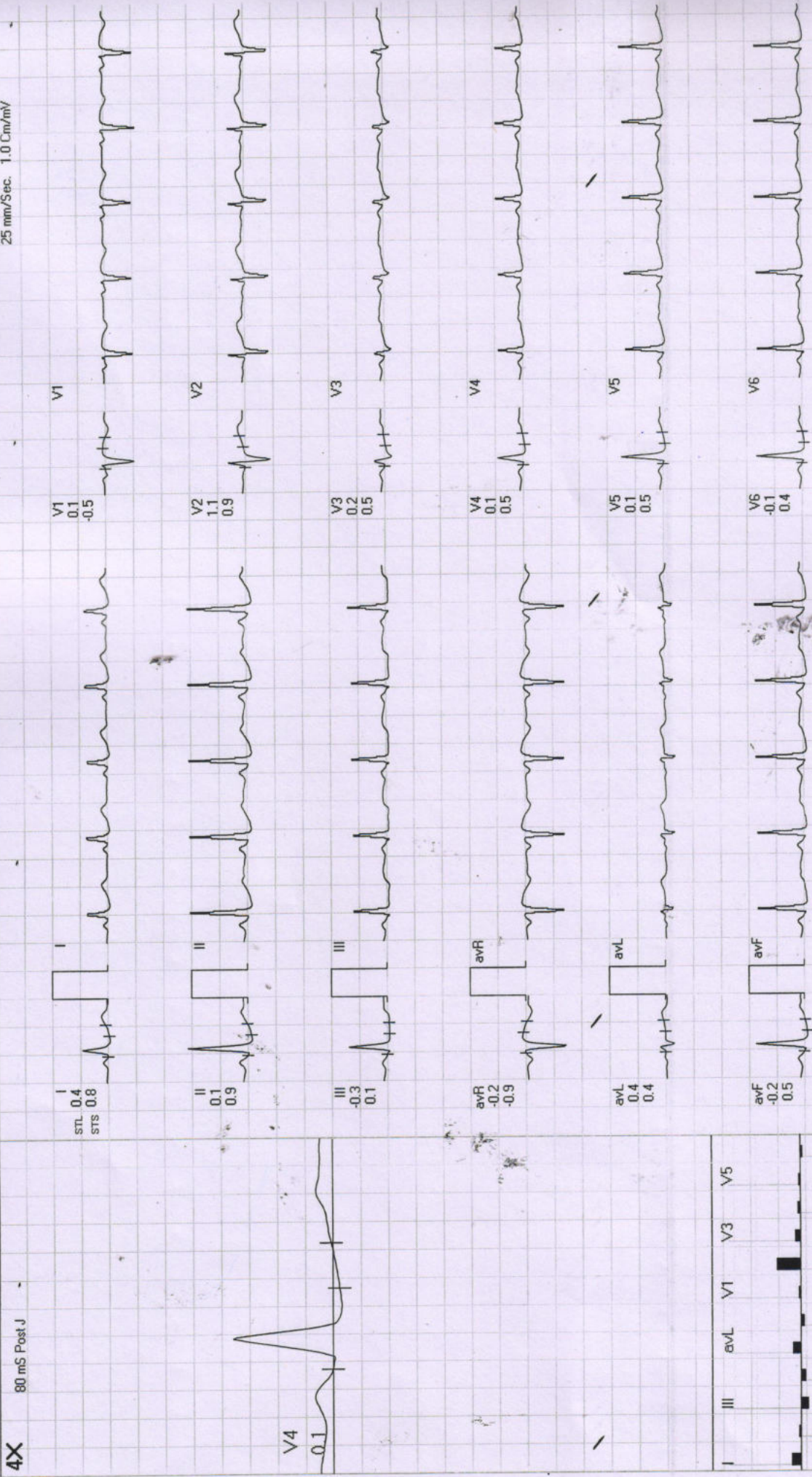

4X 80 mS Post J

V4 0.1

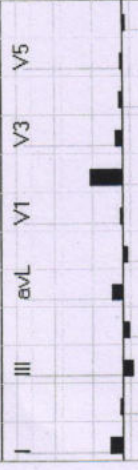

REMARKS:

Date: 10-Dec-2022 12:35:02 PM METS: 1.0/ 96 bpm 51% of THR BP: 126/72 mmHg Raw ECG/BLC On/ HF 0.05 Hz/LF 20 Hz

ExTime: 00:59 1.0 mph, 0.0%
25 mm/Sec. 1.0 Cm/mV

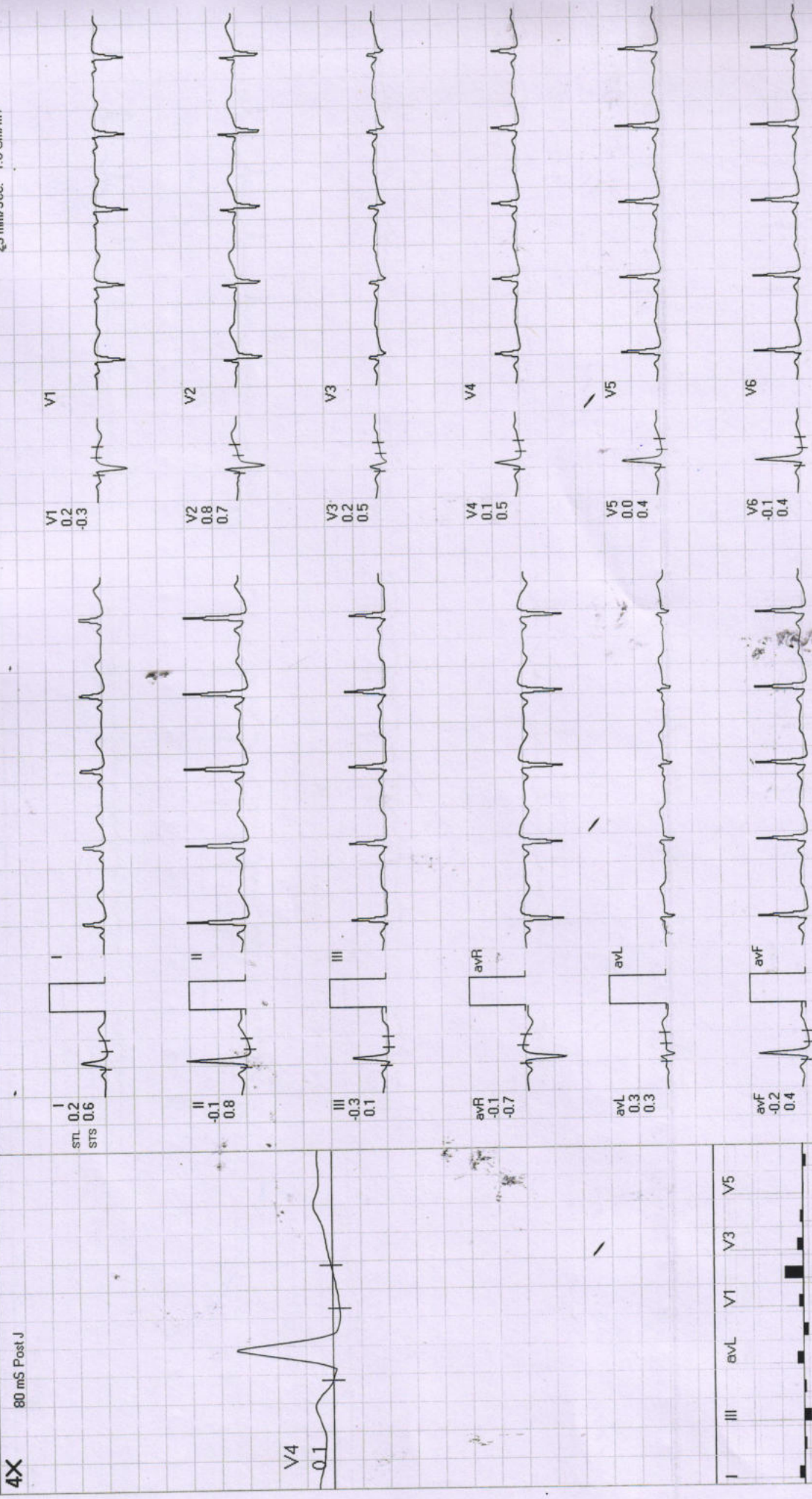

REMARKS:

Date: 10-Dec-2022 12:35:02 PM METS: 1.0 / 113 bpm 60% of THR BP: 126/72 mmHg Raw ECG / BLC On / Notch On / HF 0.05 Hz / LF 20 Hz

ExTime: 00:00 0.0 mph. 0.0%
25 mm/Sec. 1.0 Cm/mV

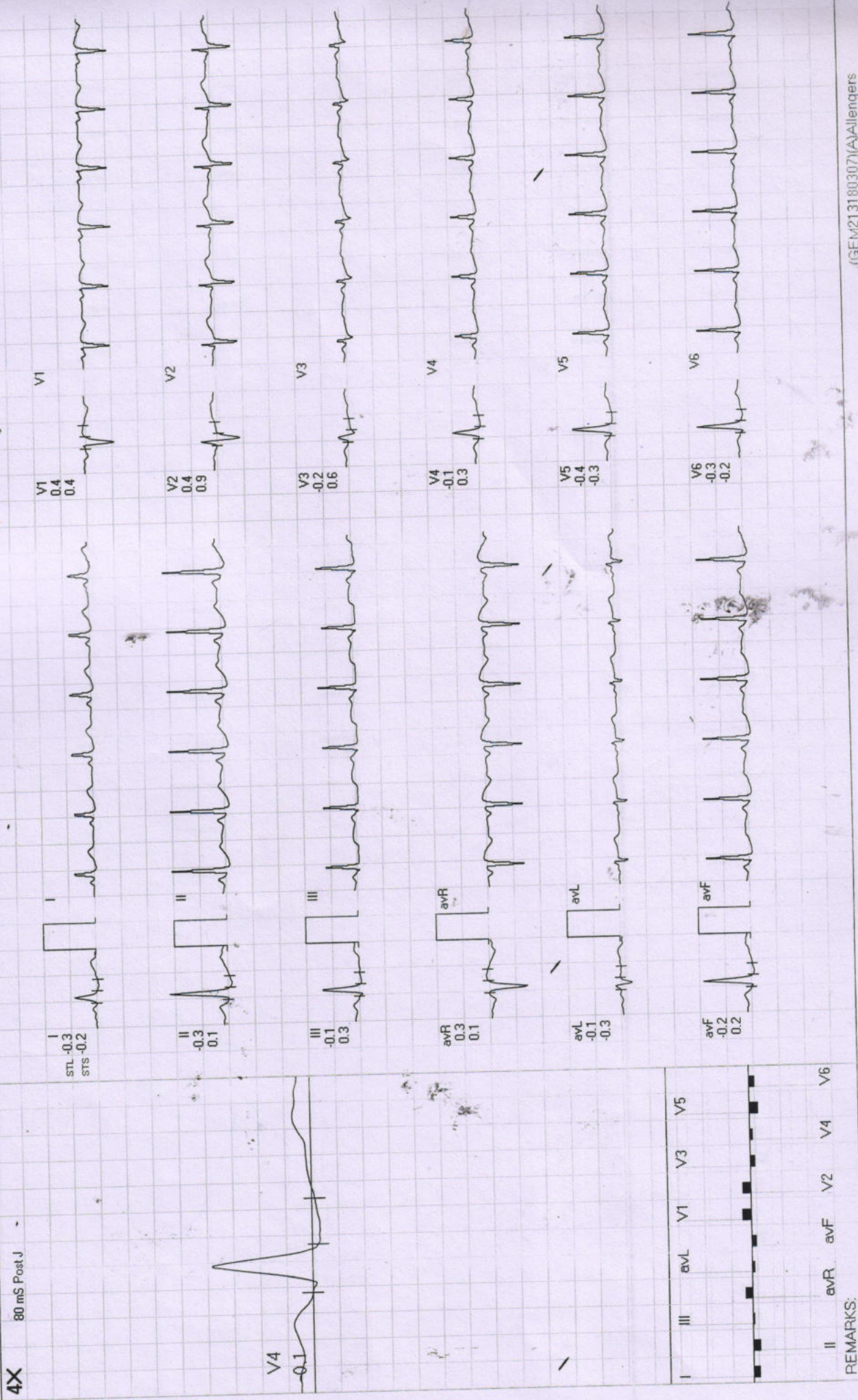

REMARKS:



BRUCE : Stage 1 (03:00)

Diwakar Diagnostic Centre

904 / Kavita dhakad / 34 Yrs / F

ExTime: 03:00 1.7 mph. 10.0%
25 mm/Sec. 1.0 Cm/mV

Date: 10-Dec-2022 12:35:02 PM METS: 4.7 / 145 bpm 77% of THR BP: 130/84 mmHg Raw ECG/BLC On/ Notch On/ HF 0.05 Hz/LF 20 Hz

4X 60 mS Post J

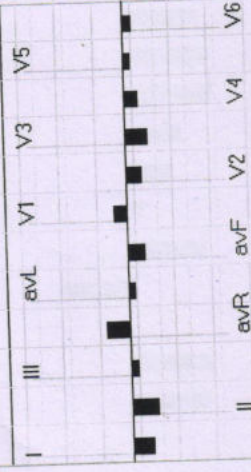
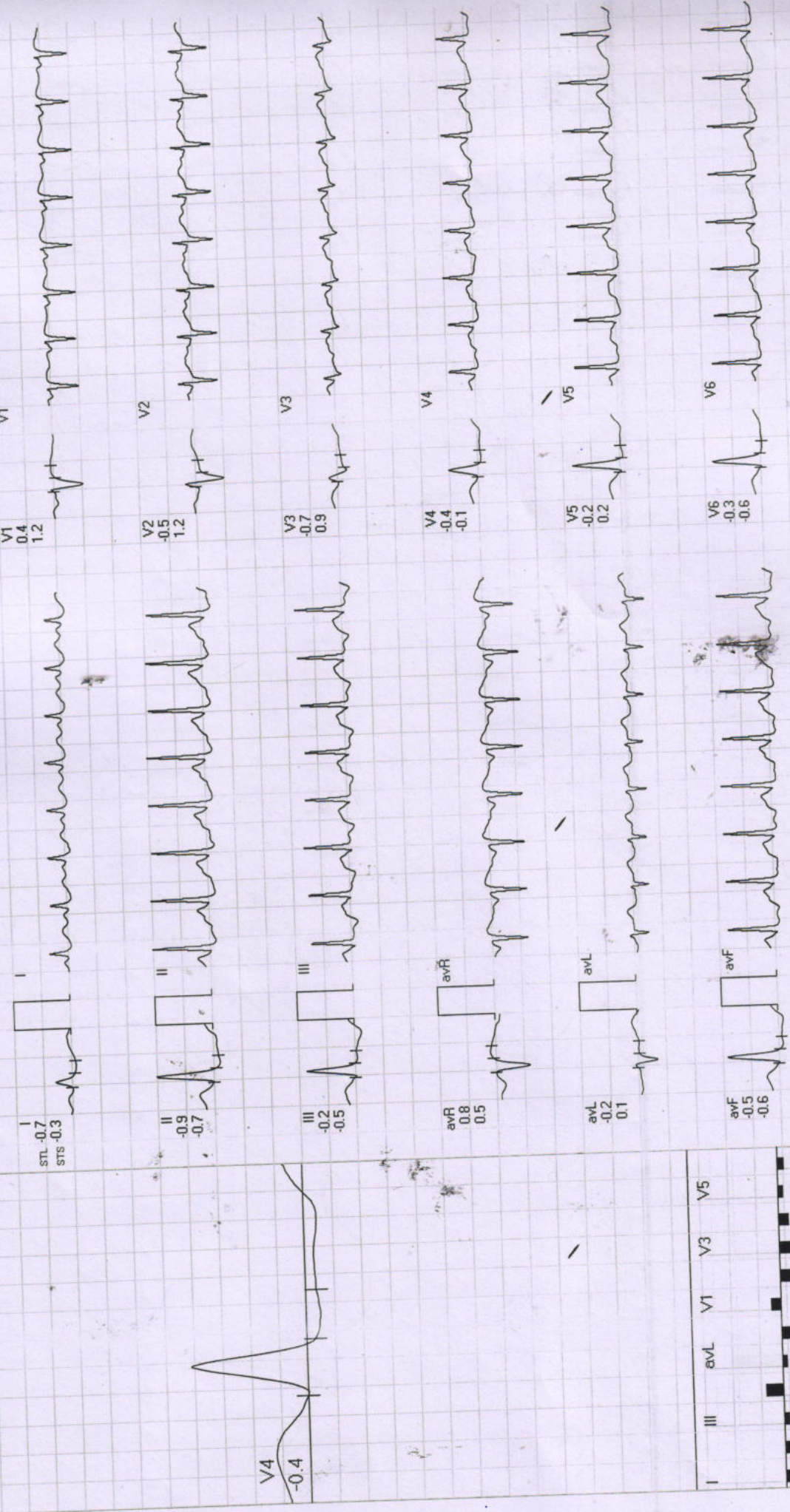

REMARKS:



Date: 10-Dec-2022 12:35:02 PM METS: 7.1/172 bpm 92% of THR BP: 136/84 mmHg Raw ECG/ BLC-Or/ Natch Or/ HF 0.05 Hz/LF 20 Hz

4X 40 mS Post J

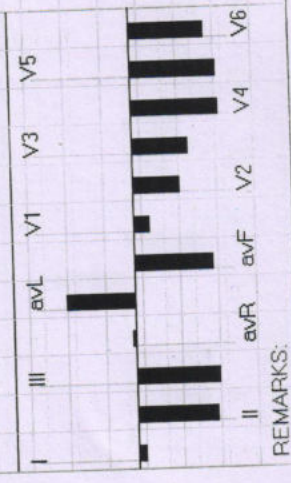
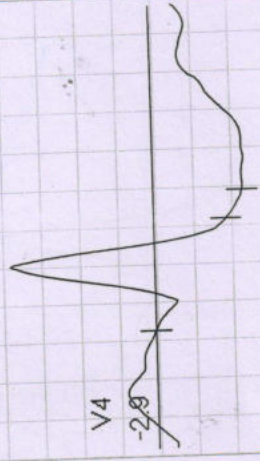
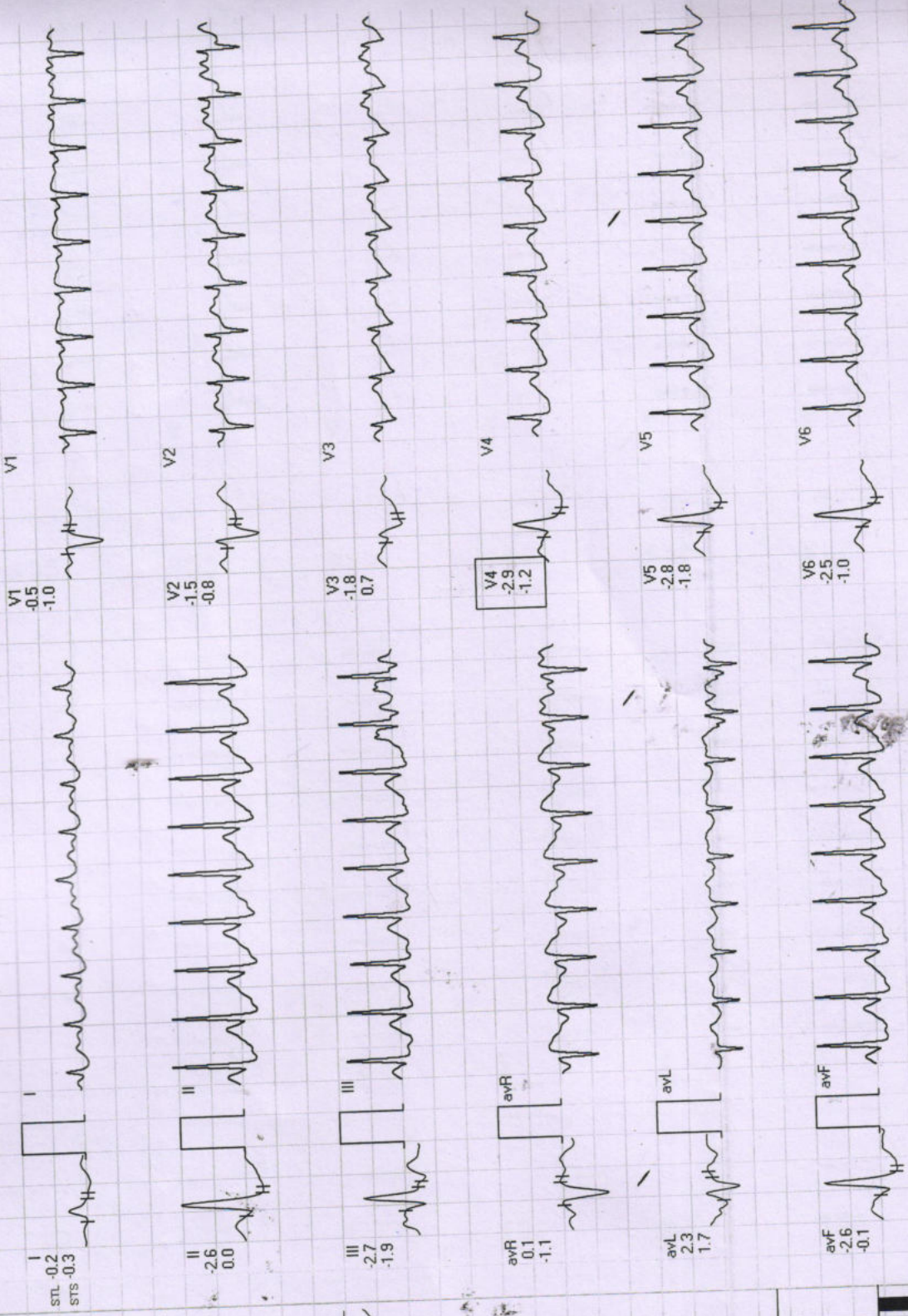

REMARKS:



PeakEx

Diwakar Diagnostic Centre

904 / kavita dhakad / 34 Yrs / F

ExTime: 06:05 3.4 mph. 14.0%

Date: 10-Dec-2022 12:35:02 PM METS: 7.2/ 172 bpm 92% of THR BP: 136/84 mmHg Raw ECG/ BLC On/ Natch On/ HF 0.05 Hz/LF 20 Hz

25 mm/Sec. 1.0 Cm/mV

4X 40 mS Post J

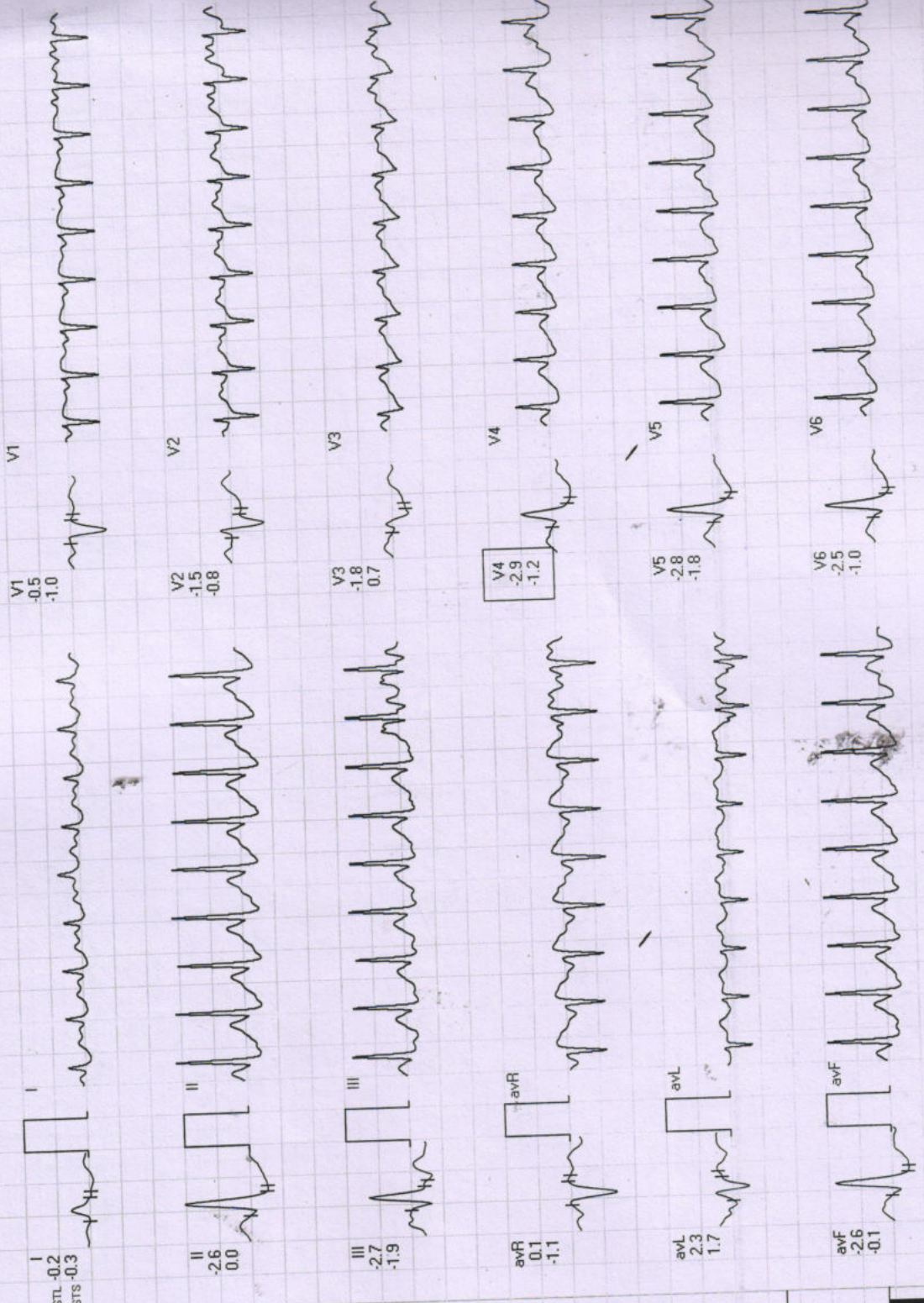

REMARKS:



Recovery : (01:00)

Diwakar Diagnostic Centre

904 / kavita dhakad / 34 Yrs / F

Ex Time: 06:05 0.0 mph, 0.0%

Date: 10-Dec-2022 12:35:02 PM METS: 1.1 / 144 bpm 77% of THR BP: 126/84 mmHg Raw ECG/BLC On/ Notch On/ HF 0.05 Hz/LF 20 Hz

25 mm/Sec. 1.0 Cm/mV

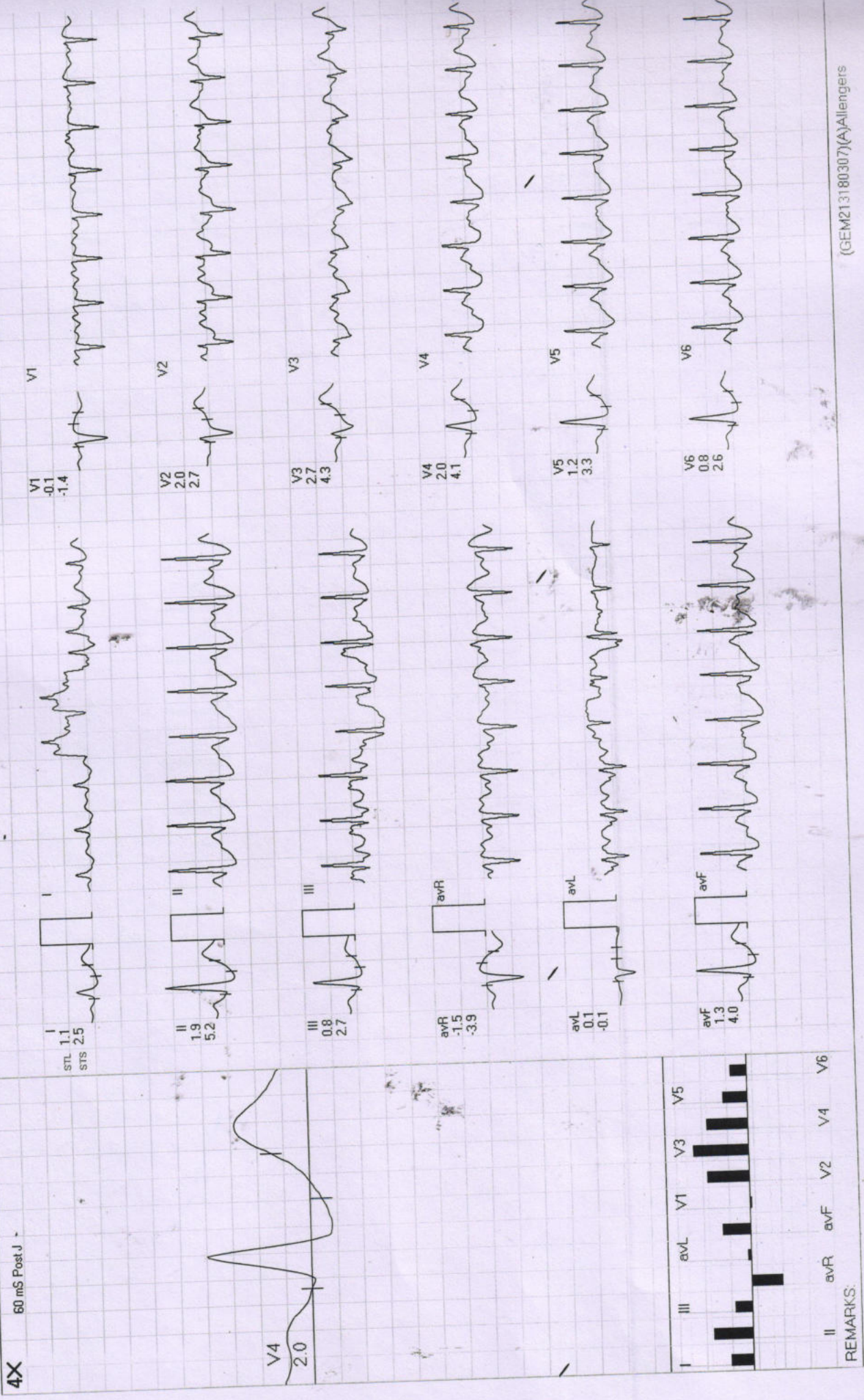

Date: 10-Dec-2022 12:35:02 PM METS: 1.0/125 bpm 67% of THR BP: 120/80 mmHg Raw ECG/BLC On/ Notch On/ HF 0.05 Hz/LF 20 Hz

ExTime: 06:05 0.0 mph, 0.0%

4X

80 mS Post J

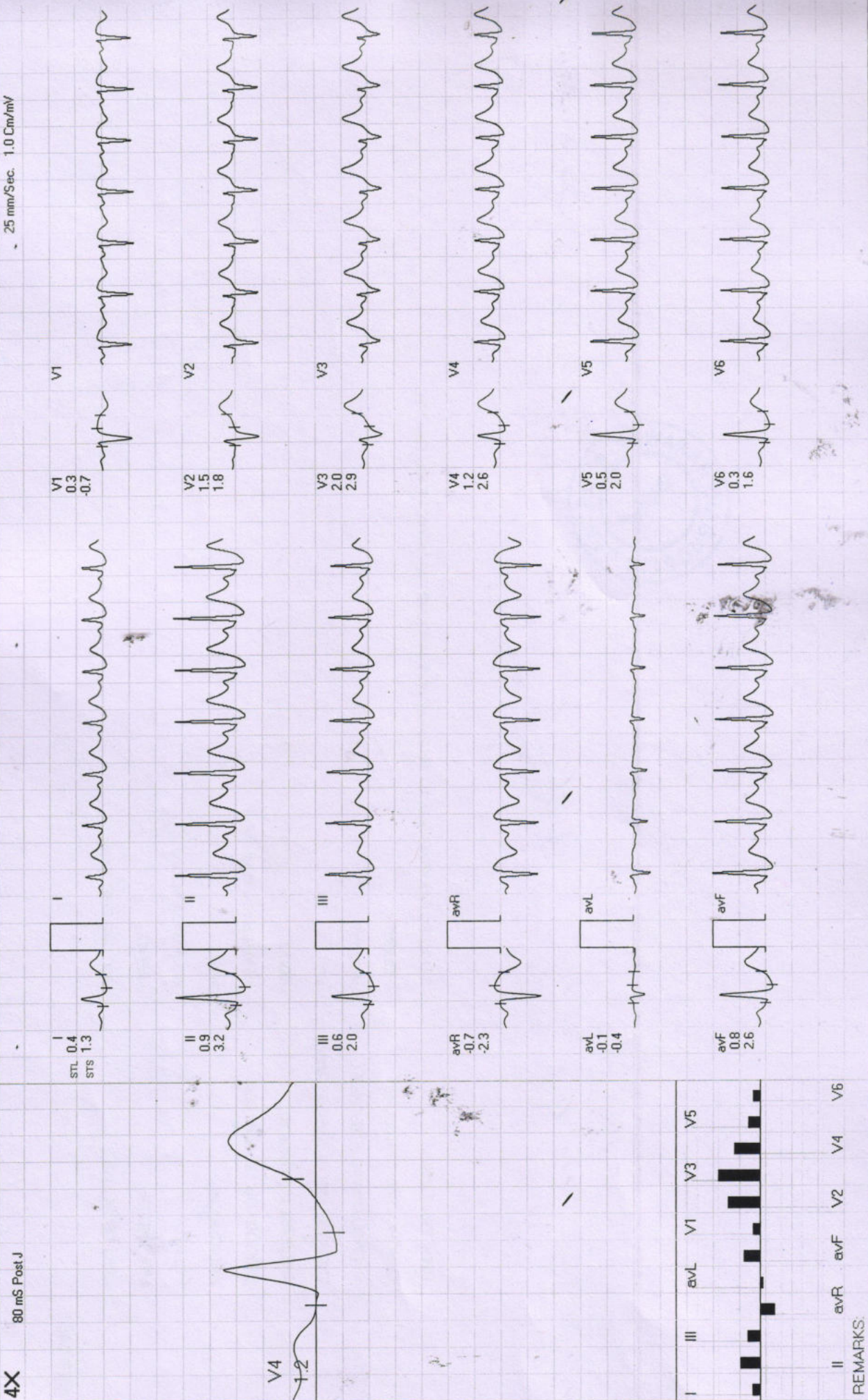

REMARKS: