

Patient Name	Savitaben Patni	Requested By	Dr. Manish Maheshwari
MRN	12510000233172	Procedure DateTime	02-03-2023 11:39:14
Age/Sex	55 Yrs / Female	Hospital	NH-AHMEDABAD

U.S.G OF ABDOMEN WITH PELVIS:

LIVER: Appears mildly enlarged in size (18.6 cm) and bright echopattern. No focal lesion is seen. No dilated IHBR is seen. PV and CBD at porta appear normal.

GALL BLADDER: Distended and normal. No stone or cholecystitis is seen. Wall thickness is normal.

PANCREAS: Visualized head and proximal body of pancreas appears normal.

SPLEEN: Appears normal in size and echotexture. No focal lesion is seen.

BOTH KIDNEYS: Normal in size and echotexture.
No evidence of stone or hydronephrosis is seen in either kidney.
Cortical thickness appears normal on either side.
Corticomedullary differentiation is maintained in either kidney.

U.BLADDER: Distended and appears normal. No stone or mass is seen.

UTERUS: Is atrophic (Post menopausal status)

BOTH OVARIES: No adnexal mass is seen on either side.

No undue dilatation or thickening is noted in visualized bowel loops.
No e/o free fluid is seen in peritoneal cavity.
No significantly enlarged node is seen in mesentery or pre & paraaortic region.

COMMENTS:

● Mild hepatomegaly with grade I fatty changes.



Dr. Viral Soni
M.D. (Radio Diagnosis)

This is a digitally signed valid document. Reported Date/Time: 02-03-2023 12:02:32



Patient Name	Savitaben Patni	Requested By	Dr. Manish Maheshwari
MRN	12510000233172	Procedure DateTime	02-03-2023 11:39:10
Age/Sex	55Y 9M / Female	Hospital	NH-AHMEDABAD

USG OF BOTH BREASTS

- Mild duct ectasia is noted at left retroareolar region, maximum caliber of dilated duct measured 2.3 mm.
- Prominent glandular parenchyma is seen in bilateral breast parenchyma.
- No evidence of any focal lesion is seen. No e/o any architectural distortion is seen.
- Nipple- areola complex appear normal.
- Overlying skin and underlying chest wall muscles appear normal.
- No evidence of significant axillary lymphadenopathy is seen.

IMPRESSION

- **Mild duct ectasia at left retroareolar region**
- **No evidence of any focal lesion in either breast.**

V. Soni

Dr. Viral Soni
M.D. (Radio Diagnosis)

This is a digitally signed valid document. Reported Date/Time: 02-03-2023 11:45:50



Patient Name	Savitaben Patni	Requested By	
MRN	12510000233172	Procedure Date Time	02-03-2023 10:04:06
Age/Sex	55Y 9M/Female	Hospital	NH-AHMEDABAD

CHEST RADIOGRAPH (PA VIEW)

- Prominent bronchovascular markings with haziness is noted in both lung fields.
- Haziness is noted in left lower zone with obscuration of left CP angle.
- Mild cardiomegaly is noted.
- Right costophrenic angle is clear. No evidence of pleural effusion or pneumothorax.
- The visualized bones and soft tissue structures appear normal.
- Both the diaphragmatic domes appear normal.

V.Soni

Dr. Viral Soni
M.D. (Radio Diagnosis)

* This is a digitally signed valid document. Reported Date/Time: 02-03-2023 10:53:27

~~PROVISIONAL~~

ADULT TRANS-THORACIC ECHO REPORT

PATIENT NAME : Ms Savitaben Patni
GENDER/AGE : Female, 55 Years
LOCATION : OPD

PATIENT MRN : 12510000233172
PROCEDURE DATE : 02/03/2023 10:11 AM
REQUESTED BY : Dr. Manish Maheshwari



IMPRESSION

- NORMAL LV SYSTOLIC FUNCTION
- NORMAL LV SIZE
- NO RWMA AT REST
- NO MR, NO AR
- TRIVIAL TR, NO PAH
- GRADE I DIASTOLIC DYSFUNCTION

FINDINGS

CHAMBERS

LEFT ATRIUM : NORMAL SIZED
AP DIAMETER(MM): 35

RIGHT ATRIUM : NORMAL SIZED

LEFT VENTRICLE : LV SYSTOLIC FUNCTION : NORMAL, DIASTOLIC DYSFUNCTION : GRADE I,
LVIDD(MM) : 45 IVSD(MM) : 10 EDV(ML) :
LVIDS(MM) : 29 LVPWD(MM) : 10 ESV(ML) :
E/A RATIO : E/E'(AVERAGE) : LVEF(%) : 60

RIGHT VENTRICLE : NORMAL SIZE AND THICKNESS WITH NORMAL FUNCTION

LVOT/RVOT : NORMAL

RWMA : NO REGIONAL WALL MOTION ABNORMALITIES

VALVES

MITRAL : NORMAL MOBILITY AND THICKNESS WITH NO CALCIFICATION. MITRAL VALVAR STRUCTURES ARE NORMAL

AORTIC : NORMAL MOBILITY AND THICKNESS WITH NO CALCIFICATION

TRICUSPID : NATIVE, NOT STENOSED, REGURGITATION, TRIVIAL

PULMONARY : NORMAL MOBILITY AND THICKNESS WITH NO CALCIFICATION

SEPTAE

IAS : INTACT

IVS : INTACT

ARTERIES AND VEINS

AORTA : NORMAL, LEFT AORTIC ARCH

PA : NORMAL SIZE
PA PRESSURE: NORMAL

IVC : NORMAL SIZE & COLLAPSIBILITY

PERICARDIUM : NORMAL PERICARDIAL THICKNESS. NO EFFUSION

Narayana Multispeciality Hospital

(A unit of Narayana Hrudayalaya Limited) CIN: U85110KA2000PLC027497

Registered Office: 258/A, Bommasandra Industrial Area, Anekal Taluk, Bangalore 560099

Hospital Address: Opp. Police Station, Rakhial Cross Road, Ahmedabad, Gujarat 380023

Narayana Multispeciality Hospital | narayanahealth.org | www.narayanahealth.org

(A unit of Narayana Hrudayalaya Limited) CIN: U85110KA2000PLC027497

Registered Office: 258/A, Bommasandra Industrial Area, Anekal Taluk, Bangalore 560099

Hospital Address: Opp. Police Station, Rakhial Cross Road, Ahmedabad, Gujarat 380023

Tel +91 079 71222 228 | Email: info.ahd@narayanahealth.org | www.narayanahealth.org



Appointments

1800-309-0309

Emergencies



787-810-0900

1800-309-0309

Emergencies

787-810-0900

PROVISIONAL

MS SAVITABEN PATNI (12510000233172)



INTRACARDIAC MASS : NO TUMOUR, THROMBUS OR VEGETATION SEEN

**DR. KORADIYA NIRAJKUMAR HARILAL
M.B.D. CARDIO NON-INVASIVE CARDIOLOGIST**

**DR. SUMIT MOHAN SHEER
M.D., D.M. (CARDIOLOGY),
INTERVENTIONAL CARDIOLOGIST**

02/03/2023 10:41 AM

**PREPARED BY : DUTT SNEHAL NARENDRA BHAI
(353788)**
**GENERATED BY : DUTT SNEHAL NARENDRA BHAI
(353788)**

PREPARED ON : 02/03/2023 10:44 AM
GENERATED ON : 02/03/2023 10:44 AM



DEPARTMENT OF LABORATORY MEDICINE

Final Report

Patient Name : Ms Savitaben Patni MRN : 12510000233172 Gender/Age : FEMALE , 55y (01/06/1967)

Collected On : 02/03/2023 09:24 AM Received On : 02/03/2023 09:24 AM Reported On : 02/03/2023 10:56 AM

Barcode : 312303020054 Specimen : Serum Consultant : Dr. Manish Maheshwari(GENERAL MEDICINE)

Sample adequacy : Satisfactory Visit No : OP-001 Patient Mobile No : 8140250681

BIOCHEMISTRY

Test	Result	Unit	Biological Reference Interval
SERUM CREATININE			
Serum Creatinine (Two Point Rate - Creatinine Aminohydrolase)	0.51 L	mg/dL	0.52-1.04
eGFR (Two Point Rate - Creatinine Aminohydrolase)	125.3	mL/min/1.73m ²	>60.0
Blood Urea Nitrogen (BUN) (Endpoint /Colorimetric - Urease)	6 L	mg/dL	7.0-17.0
Serum Uric Acid (Colorimetric - Uricase,Peroxidase)	4.18	mg/dL	2.5-6.2
LIPID PROFILE (CHOL,TRIG,HDL,LDL,VLDL)			
Cholesterol Total (Colorimetric - Cholesterol Oxidase)	345.9 H	mg/dL	Both: Desirable: < 200 Both: Borderline High: 200-239 Both: High: > 240
Triglycerides (Colorimetric - Lip/Glycerol Kinase)	467.4 H	mg/dL	Both: Normal: < 150 Both: Borderline: 150-199 Both: High: 200-499 Both: Very High: >= 500
HDL Cholesterol (HDLC) (Colorimetric:non Hdl Precipitation Method)	45.7	mg/dL	Both: Low: < 40.0 Both: High: >= 60.0 Both: Normal: 40-60
Non-HDL Cholesterol	300.2	-	-
LDL Cholesterol (Enzymatic (Two Step CHE/CHO /POD))	186.18 H	mg/dL	Both: Optimal: < 100 Both: Near to above optimal: 100-129 Both: Borderline High: 130-159 Both: High: 160-189 Both: Very High: > 190
VLDL Cholesterol	93 H	mg/dL	2.0-30.0
Cholesterol /HDL Ratio	7.6 H	-	<5.0

THYROID PROFILE (T3, T4, TSH)

Page 1 of 3

Narayana Multispeciality Hospital

(A unit of Narayana Hrudayalaya Limited) CIN: U85110KA2000PLC027497

Registered Office: 258/A, Bommasandra Industrial Area, Anekal Taluk, Bangalore 560099

Hospital Address: Opp. Police Station, Rakhial Cross Road, Ahmedabad, Gujarat 380023

Tel +91 079 71222 228 | Email: info.ahd@narayanahealth.org | www.narayanahealth.org



Appointments

1800-309-0309

Emergencies

787-810-0900

Patient Name : Ms Savitaben Patni MRN : 12510000233172 Gender/Age : FEMALE , 55y (01/06/1967)			
Tri Iodo Thyronine (T3) (Competitive Immunoassay)	1.25	ng/mL	0.97-1.69
Thyroxine (T4) (Competitive Immunoassay)	5.18 L	ug/dl	5.53-11.0
TSH (Thyroid Stimulating Hormone) (Enhance Chemiluminescence-Immunometric)	2.896	mIU/L	Adults : 0.4001 - 4.049 Infant (1 - 23 months) : 0.5885 - 6.880 Children (2 -12 Yrs) : 0.7291 - 4.402 Adolescents (13-21 Yrs) : 0.4557 - 4.160 Pregnant women (1st trimester) : 0.1298 - 3.120 (2nd trimester) : 0.2749 - 2.652 (3rd trimester) : 0.3127 - 2.947

LIVER FUNCTION TEST(LFT)

Bilirubin Total (Colorimetric- Dual Wavelength- Reflectance Spectrophotometry)	0.8	mg/dL	0.2-1.3
Conjugated Bilirubin (Direct) (Dual Wavelength - Reflectance Spectrophotometry)	0.0	mg/dL	Adult: 0.0-0.3 Neonate: 0.0-0.6
Unconjugated Bilirubin (Indirect) (Dual Wavelength - Reflectance Spectrophotometry)	0.5	mg/dL	Adult: 0.0-1.1 Neonate: 0.6-10.5
Total Protein (Colorimetric - Biuret Method)	8.4 H	gm/dL	6.3-8.2
Serum Albumin (Colorimetric - Bromo-Cresol Green)	4.9	gm/dL	3.5-5.0
Serum Globulin	3.6 H	gm/dL	2.0-3.5
Albumin To Globulin (A/G)Ratio	1.4	-	1.1-2.5
SGOT (AST) (Multipoint-Rate With P-5-P (pyridoxal-5-phosphate))	20	U/L	Female: 14-36
SGPT (ALT) (Multipoint-Rate With P-5-P (pyridoxal-5-phosphate))	26	U/L	<35.0
Alkaline Phosphatase (ALP) (Multipoint-Rate - P-nitro Phenyl Phosphate, AMP Buffer)	89.2	U/L	38.0-126.0
Gamma Glutamyl Transferase (GGT) (Multipoint Rate-L-glutamyl-p-nitroanilide)	36.3	U/L	Adult: 12-58 Female:12-43 Male:15-73

--End of Report--

Page 2 of 3

Narayana Multispeciality Hospital

(A unit of Narayana Hrudayalaya Limited) CIN: U8510KA2000PLC027497

Registered Office: 258/A, Bommasandra Industrial Area, Anekal Taluk, Bangalore 560099

Hospital Address: Opp. Police Station, Rakhial Cross Road, Ahmedabad, Gujarat 380023

Tel +91 079 71222 228 | Email: info.ahd@narayanahealth.org | www.narayanahealth.org



Appointments
1800-309-0309

Emergencies
787-810-0900

Patient Name : Ms Savitaben Patni MRN : 12510000233172 Gender/Age : FEMALE , 55y (01/06/1967)



Dr. Patel Avinash
M.D(Path)
Consultant - Pathologist

Note

- Abnormal results are highlighted.
- Results relate to the sample only.
- Kindly correlate clinically.



DEPARTMENT OF LABORATORY MEDICINE

Final Report

Patient Name : Ms Savitaben Patni MRN : 12510000233172 Gender/Age : FEMALE , 55y (01/06/1967)

Collected On : 02/03/2023 09:24 AM Received On : 02/03/2023 09:24 AM Reported On : 02/03/2023 10:53 AM

Barcode : 312303020055 Specimen : Whole Blood Consultant : Dr. Manish Maheshwari(GENERAL MEDICINE)

Sample adequacy : Satisfactory Visit No : OP-001 Patient Mobile No : 8140250681

BIOCHEMISTRY

Test	Result	Unit	Biological Reference Interval
HBA1C			
HbA1c (Turbidimetric Inhibition Immunoassay)	9.85 H	%	Both: Non Diabetic : < 5.6 Both: Pre Diabetic : 5.7-6.4 Both: Diabetic: => 6.5
Estimated Average Glucose (Turbidimetric Inhibition Immunoassay)	236.0	-	-

Interpretation:

- HbA1C above 6.5% can be used to diagnose diabetes provided the patient has symptoms. If the patient does not have symptoms with HbA1C>6.5%, repeat measurement on further sample. If the repeat test result is <6.5%, consider as diabetes high risk and repeat measurement after 6 months.
- HbA1C measurement is not appropriate in diagnosing diabetes in children, suspicion of type 1 diabetes, symptoms of diabetes for less than 2 months, pregnancy, hemoglobinopathies, medications that may result sudden increase in glucose, anemia, renal failure, HIV infection, malignancies, severe chronic hepatic, and renal disease.
- Any sample with >15% should be suspected of having a haemoglobin variant.

--End of Report--

Dr. Patel Avinash
M.D(Path)
Consultant - Pathologist

Note

- Abnormal results are highlighted.
- Results relate to the sample only.
- Kindly correlate clinically.



Page 1 of 1

Narayana Multispeciality Hospital

(A unit of Narayana Hrudayalaya Limited) CIN: U8510KA2000PLC027497

Registered Office: 258/A, Bommasandra Industrial Area, Anekal Taluk, Bangalore 560099

Hospital Address: Opp. Police Station, Rakhial Cross Road, Ahmedabad, Gujarat 380023

Tel +91 079 71222 228 | Email: info.ahd@narayanahealth.org | www.narayanahealth.org



Appointments
1800-309-0309

Emergencies
787-810-0900

DEPARTMENT OF LABORATORY MEDICINE

Final Report

Patient Name : Ms Savitaben Patni MRN : 12510000233172 Gender/Age : FEMALE , 55y (01/06/1967)

Collected On : 02/03/2023 09:24 AM Received On : 02/03/2023 09:24 AM Reported On : 02/03/2023 10:55 AM

Barcode : 322303020034 Specimen : Whole Blood Consultant : Dr. Manish Maheshwari(GENERAL MEDICINE)

Sample adequacy : Satisfactory Visit No : OP-001 Patient Mobile No : 8140250681

HAEMATOLOGY

Test	Result	Unit	Biological Reference Interval
COMPLETE BLOOD COUNT (CBC)			
Haemoglobin (Hb%) (Erythrocyte Lysis And Cyanide Free Determination-spectrophotometry)	14.0	gm/dL	12.0-16.0
Red Blood Cell Count (Electrical Impedance)	4.95	million/ μ L	4.0-5.2
PCV (Packed Cell Volume) / Hematocrit (Calculated)	41.3	%	33.0-51.0
MCV (Mean Corpuscular Volume) (Derived From RBC Histogram)	83.4	fL	80.0-100.0
MCH (Mean Corpuscular Haemoglobin) (Calculated)	28.3	pg	26.0-34.0
MCHC (Mean Corpuscular Haemoglobin Concentration) (Calculated)	34.0	g/L	32.0-36.0
Red Cell Distribution Width (RDW) (Derived From RBC Histogram)	12.9	%	11.1-13.1
Platelet Count (Electrical Impedance)	334	Thousand / μ L	150.0-450.0
Total Leucocyte Count(WBC) (Electrical Impedance)	8.4	Thousand / μ L	4.5-13.0
DIFFERENTIAL COUNT (DC)			
Neutrophils	64.3	%	35.0-66.0
Lymphocytes	25.9	%	24.0-44.0
Monocytes	7.2 H	%	3.0-6.0
Eosinophils	1.9	%	0.0-3.0

Page 1 of 2

Narayana Multispeciality Hospital

(A unit of Narayana Hrudayotaya Limited) CIN: U8510KA2000PLC027497

Registered Office: 258/A, Bommasandra Industrial Area, Anekal Taluk, Bangalore 560099

Hospital Address: Opp. Police Station, Rakhial Cross Road, Ahmedabad, Gujarat 380023

Tel +91 079 71222 228 | Email: info.ahd@narayanahealth.org | www.narayanahealth.org



Appointments

1800-309-0309

Emergencies

787-810-0900

Patient Name : Ms Savitaben Patni MRN : 12510000233172 Gender/Age : FEMALE , 55y (01/06/1967)

Basophils	0.7	%	0.0-1.0
Absolute Neutrophil Count	5.41	10 ³ cells/cumm	1.8-8.0
Absolute Lymphocyte Count	2.18	10 ³ cells/cumm	1.0-4.8
Absolute Monocyte Count	0.61	10 ³ cells/cumm	0.2-0.8
Absolute Eosinophil Count	0.16	10 ³ cells/cumm	0.03-0.35
Absolute Basophil Count	0.06	10 ³ cells/cumm	0.0-0.3

As per the recommendation of International Council for Standardization in Hematology, the differential counts are additionally being reported as absolute numbers.

BLOOD GROUP & RH TYPING

Blood Group	AB	-	-
RH Typing	Positive	-	-

--End of Report--



Dr. Patel Avinash
 M.D(Path)
 Consultant - Pathologist

Note

- Abnormal results are highlighted.
- Results relate to the sample only.
- Kindly correlate clinically.



DEPARTMENT OF LABORATORY MEDICINE

Final Report

Patient Name : Ms Savitaben Patni MRN : 12510000233172 Gender/Age : FEMALE , 55y (01/06/1967)

Collected On : 02/03/2023 09:24 AM Received On : 02/03/2023 09:24 AM Reported On : 02/03/2023 10:56 AM

Barcode : 342303020004 Specimen : Urine Consultant : Dr. Manish Maheshwari(GENERAL MEDICINE)

Sample adequacy : Satisfactory Visit No : OP-001 Patient Mobile No : 8140250681

Test	CLINICAL PATHOLOGY		Biological Reference Interval
	Result	Unit	
URINE ROUTINE & MICROSCOPY			
PHYSICAL EXAMINATION			
Volume	20	ml	-
Colour	Pale Yellow	-	-
Appearance	Clear	-	-
CHEMICAL EXAMINATION			
pH(Reaction)	6.0	-	5.0-9.0
Sp. Gravity	1.030	-	1.005-1.030
Protein	Present +	-	-
Urine Glucose	Negative	-	Negative
Ketone Bodies	Negative	-	Negative
Bile Salts	Negative	-	Negative
Bile Pigment (Bilirubin)	Negative	-	Negative
Urobilinogen	Normal	-	-
MICROSCOPIC EXAMINATION			
Pus Cells	3-4	/hpf	0-2
RBC	Nil	/hpf	0-3
Epithelial Cells	16-18	/hpf	0-5

Page 1 of 2

Narayana Multispeciality Hospital

(A unit of Narayana Hrudayalaya Limited) CIN: U8510KA2000PLC027497

Registered Office: 25B/A, Bommasandra Industrial Area, Anekal Taluk, Bangalore 560099

Hospital Address: Opp. Police Station, Rakhial Cross Road, Ahmedabad, Gujarat 380023

Tel +91 079 71222 228 | Email: info.ahd@narayanahealth.org | www.narayanahealth.org



Appointments

1800-309-0309

Emergencies

787-810-0900

Patient Name : Ms Savitaben Patni MRN : 12510000233172 Gender/Age : FEMALE , 55y (01/06/1967)

Crystals	Not Seen	-	-
Casts	Not Seen	-	-
Bacteria	Not Seen	-	-

--End of Report--



Dr. Patel Avinash
M.D(Path)
Consultant - Pathologist

Note

- * Abnormal results are highlighted.
- * Results relate to the sample only.
- * Kindly correlate clinically.



DEPARTMENT OF LABORATORY MEDICINE

Final Report

Patient Name : Ms Savitaben Patni MRN : 12510000233172 Gender/Age : FEMALE , 55y (01/06/1967)

Collected On : 02/03/2023 09:24 AM Received On : 02/03/2023 09:24 AM Reported On : 02/03/2023 10:53 AM

Barcode : 342303020004 Specimen : Urine Consultant : Dr. Manish Maheshwari(GENERAL MEDICINE)

Sample adequacy : Satisfactory Visit No : OP-001 Patient Mobile No : 8140250681

CLINICAL PATHOLOGY

Test	Result	Unit
Urine For Sugar (Fasting)	NEGATIVE	-

--End of Report--



Dr. Patel Avinash
M.D(Path)
Consultant - Pathologist

Note

- Abnormal results are highlighted.
- Results relate to the sample only.
- Kindly correlate clinically.



DEPARTMENT OF LABORATORY MEDICINE

Final Report

Patient Name : Ms Savitaben Patni MRN : 12510000233172 Gender/Age : FEMALE , 55y (01/06/1967)

Collected On : 02/03/2023 09:24 AM Received On : 02/03/2023 09:24 AM Reported On : 02/03/2023 10:53 AM

Barcode : 312303020053 Specimen : Plasma Consultant : Dr. Manish Maheshwari(GENERAL MEDICINE)

Sample adequacy : Satisfactory Visit No : OP-001 Patient Mobile No : 8140250681

BIOCHEMISTRY

Test	Result	Unit	Biological Reference Interval
Fasting Blood Sugar (FBS) (Colorimetric - Glucose Oxidase Peroxidase)	227 H	mg/dL	74.0-106.0

--End of Report--



Dr. Patel Avinash
M.D(Path)
Consultant - Pathologist

Note

- Abnormal results are highlighted.
- Results relate to the sample only.
- Kindly correlate clinically.



DEPARTMENT OF LABORATORY MEDICINE

Final Report

Patient Name : Ms Savitaben Patni MRN : 12510000233172 Gender/Age : FEMALE , 55y (01/06/1967)

Collected On : 02/03/2023 09:24 AM Received On : 02/03/2023 09:24 AM Reported On : 02/03/2023 10:53 AM

Barcode : 322303020033 Specimen : Whole Blood - ESR Consultant : Dr. Manish Maheshwari(GENERAL MEDICINE)

Sample adequacy : Satisfactory Visit No : OP-001 Patient Mobile No : 8140250681

HAEMATOLOGY

Test	Result	Unit	Biological Reference Interval
Erythrocyte Sedimentation Rate (ESR) (Westergren Method)	13	mm/hr	0.0-20.0

--End of Report--



Dr. Patel Avinash
M.D(Path)
Consultant - Pathologist

Note

- Abnormal results are highlighted.
- Results relate to the sample only.
- Kindly correlate clinically.



ECG REPORT

ID : 230302-1002

02-03-2023 10:02:30

Name : Savitaben Patil
Age : 55 yr
Sex : Female
BP : mmHg
Height : cm
Weight : kg

HR : 88 bpm
P Dur : 116 ms
PR int : 175 ms
QRS Dur : 102 ms
QT/QTc int : 375/456 ms
P/QRS/T axis : 59/30/83 °
RV5/SV1 amp : 0.763/1.761 mV
RV5+SV1 amp : 2.524 mV
RV6/SV2 amp : 0.881/1.463 mV

Diagnosis Information:
800: Sinus Rhythm
611: Flattened T Wave(I)

Minnesota Code:
5-2-1

Report Confirmed By:

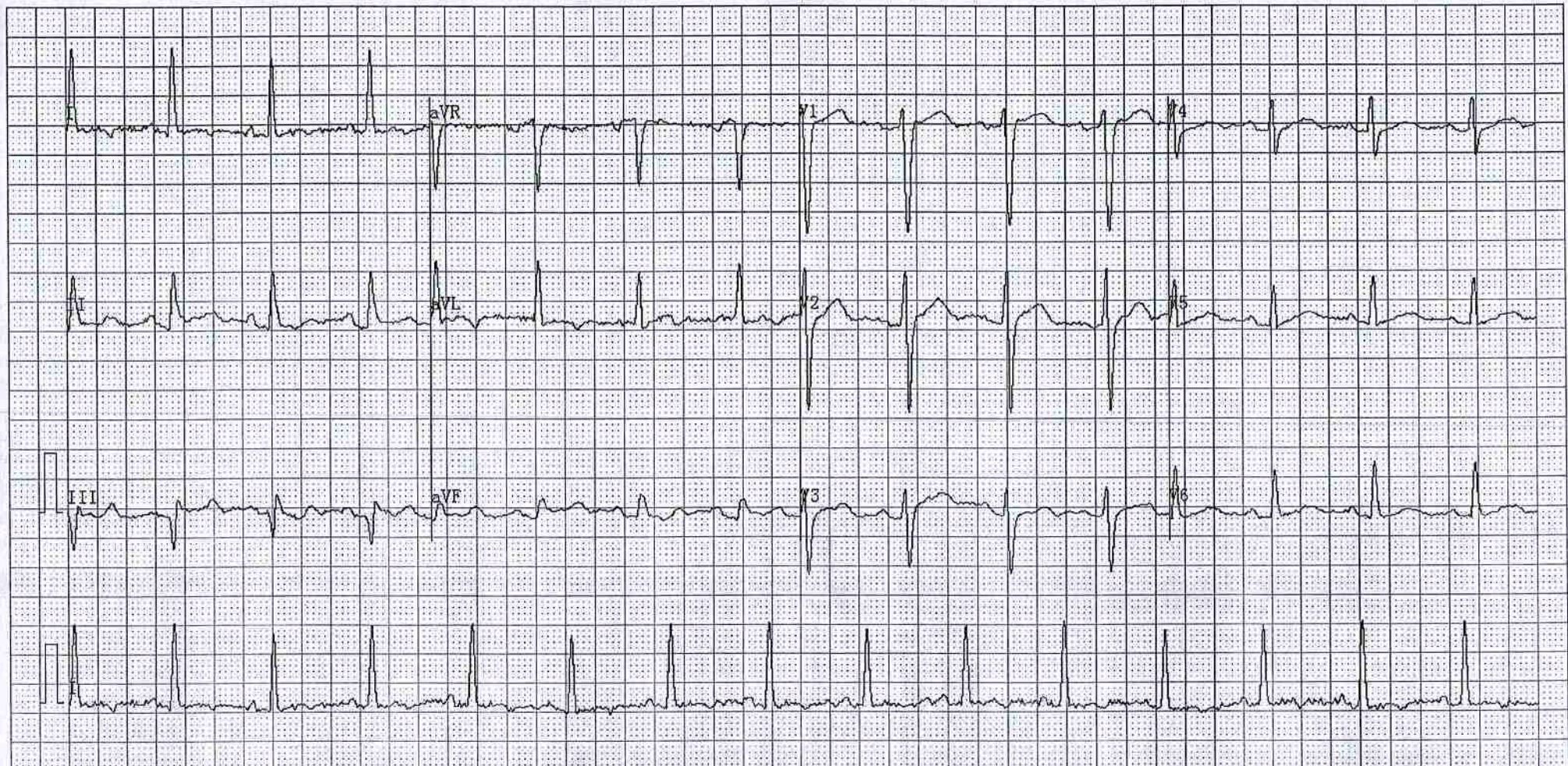

CONSULTATION SUMMARY

Patient MRN :12510000233172
Patient Name : Ms Savitaben Patni
Gender/Age/Dob : Female , 55 Years , 01/06/67
Patient Phone No : 8140250681
Patient Address : 127 , patannagar ,b/s . diamand
mills ,khodiyarnagar ,
Ahmedabad,Ahmedabad,
Gujarat,India,-382350

Consultation Date: 02/03/2023 12:45 PM
Consultant : Dr. Ankita Dubey (OBSTETRICS
& GYNAECOLOGY)
Consultation Type : OP , NEW VISIT

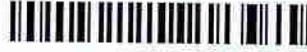

CHIEF COMPLAINTS & HISTORY OF PRESENT ILLNESS

- nil :

PAST MEDICAL HISTORY

- No significant past medical history

MEDICATION ORDER

DRUG NAME

- 1) ELEMENTAL CALCIUM+VIT D3-
TABLET-1250MG+500IU-SHELCAL HD

PATIENT INSTRUCTION

Patient Instruction: Once Daily (0 - 0 - 0 - 1) Tablet For 30
Days , **Qty:** 30 , **Start Date:** Mar 02, 2023 , **End Date:** Mar
31, 2023

CONSULTANT DETAILS

Dr. Ankita Dubey , VISITING CONSULTANT , OBSTETRICS & GYNAECOLOGY

Printed By: Dr. Ankita Dubey | Printed On: 02.03.2023 13:00



CONSULTATION SUMMARY

Patient MRN :12510000233172
Patient Name :Ms Savitaben Patni
Gender/Age/Dob :Female , 55 Years , 01/06/67
Patient Phone No :8140250681
Patient Address :127 , patannagar ,b/s . diamand
mills ,khodiyarnagar ,
Ahmedabad,Ahmedabad,
Gujarat,India,-382350

Consultation Date: 02/03/2023 03:00 PM
Consultant :Dr. Manish Maheshwari
(GENERAL MEDICINE)
Consultation Type : OP , NEW VISIT



CHIEF COMPLAINTS & HISTORY OF PRESENT ILLNESS

- checkup

MEDICATION ORDER

- DRUG NAME**
- 1) DAPAGLIFLOZIN+SITAGLIPTIN+METFORMIN
(ER)-TABLET-10MG+100MG+1000MG-
DAPATURN SM FORTE 1-X-X
 - 2) GLIMEPIRIDE+METFORMIN-TABLET-
1MG+500MG-ZORYL M X-X-1
 - 3) BENFOTIAMIN+VB12+ALA+FA+INOSITOL+CRM-
CAPSULE-150MG+1.5MG+100MG+1. 5MG+100MG+200MCG-M COBAREN FORTE X-1-X
 - 4) ROSUVASTATIN+FENOFIBRATE-TABLET-
20MG+160MG-NOVASTAT TG X-X-1
 - 5) CHOLECALCIFEROL-CAPSULE-60000IU-
LUMIA 60 K

PATIENT INSTRUCTION

Patient Instruction:Once Daily (1-0-0-0) Tablet
Before Food For 1 Month , **Qty:** 30 , **Start Date:** Mar
02, 2023 , **End Date:** Mar 31, 2023

Patient Instruction: (0-0-1-0) Tablet Orally
Before Food For 1 Month , **Qty:** 30 , **Start Date:** Mar
02, 2023 , **End Date:** Mar 31, 2023

Patient Instruction:Once Daily (0-1-0-0) Capsule
After Food For 2 Months , **Qty:** 60 , **Start Date:** Mar
02, 2023 , **End Date:** May 01, 2023

Patient Instruction:Once Daily (1-0-0-0) Tablet
Orally At Bed Time For 2 Months , **Qty:** 60 , **Start
Date:** Mar 02, 2023 , **End Date:** Apr 30, 2023

Patient Instruction:Once a week For 2 Months , **Qty:**
9 , **Start Date:** Mar 02, 2023 , **End Date:** May 01,
2023

VITALS

Blood Pressure: 118/70 mmHg Heart Rate: 100 bpm Temperature: 98.6 F
Conscious level: Alert
SPO2 : 99 % , Room air

Weight: 60 kg
Fall Score: Low

Pain Score: 1 (HAND)

ADVICE

-

Adv

H R C Hest



low salt diet
diabetic diet
walk for 30 mint.

PAST MEDICAL HISTORY

- No significant past medical history
- No significant past medical history

FOLLOW UP DETAILS

- Physical Consultation after 1 Month

CONSULTANT DETAILS



Dr. Manish Maheshwari , CONSULTANT , GENERAL MEDICINE

Printed By: Dr. Manish Maheshwari | Printed On: 02.03.2023 15:06

DEPARTMENT OF LABORATORY MEDICINE

Final Report

Patient Name : Ms Savitaben Patni MRN : 12510000233172 Gender/Age : FEMALE , 55y (01/06/1967)

Collected On : 02/03/2023 02:12 PM Received On : 02/03/2023 02:12 PM Reported On : 02/03/2023 02:42 PM

Barcode : 312303020132 Specimen : Plasma Consultant : Dr. Manish Maheshwari(GENERAL MEDICINE)

Sample adequacy : Satisfactory Visit No : OP-001 Patient Mobile No : 8140250681

BIOCHEMISTRY

Test	Result	Unit	Biological Reference Interval
Post Prandial Blood Sugar (PPBS) (Colorimetric)	272 H	mg/dL	70.0-140.0

--End of Report--

Patel

Dr. Himanshu Patel
M.D(Path) Jr.Consultant
Pathology

Note

- Abnormal results are highlighted.
- Results relate to the sample only.
- Kindly correlate clinically.



Health Check up Booking Confirmed Request(bobS31358),Package Code-PKG10000243, Beneficiary Code-11254

Mediwheel <wellness@mediwheel.in>

Wed 01-Mar-23 4:15 PM

To: New Cloth Mk Branch, Ahmedabad <NEWCLO@bankofbaroda.com>

Cc: mediwheelwellness@gmail.com <mediwheelwellness@gmail.com>

****सावधान:** यह मेल बैंक डोमेन के बाहर से आया है. अगर आप प्रेषक को नहीं जानते तो मेल में दी गयी लिंक पर क्लिक ना करें या अटैचमेंट ना खोलें.

****CAUTION:** THIS MAIL IS ORIGINATED FROM OUTSIDE OF THE BANK'S DOMAIN. DO NOT CLICK ON LINKS OR OPEN ATTACHMENTS UNLESS YOU KNOW THE SENDER.

011-41195959

Email:wellness@mediwheel.in

Dear **SAVITA BEN,**

Please find the confirmation for following request.

Booking Date : 01-03-2023
Package Name : Medi-Wheel Metro Full Body Health Checkup Female Above 40
Name of Diagnostic/Hospital : Narayana Multispeciality Hospital
Address of Diagnostic/Hospital : Near Chakudiya Mahadev ,Rakhial Cross Road ,Oppo. Rakhial Police station, Rakhial , Ahmedabad -380023
Contact Details : 8980010886
City : Ahmedabad
State : Gujarat
Pincode : 380023
Appointment Date : 02-03-2023
Confirmation Status : Confirmed
Preferred Time : 8:00am-9:00am
Comment : APPOINTMENT TIME 8:30AM

Instructions to undergo Health Check:

1. Please ensure you are on complete fasting for 10-To-12-Hours prior to check.
2. During fasting time do not take any kind of medication, alcohol, cigarettes, tobacco or any other liquids (except Water) in the morning.
3. Bring urine sample in a container if possible (containers are available at the Health Check centre).
4. Please bring all your medical prescriptions and previous health medical records with you.
5. Kindly inform the health check reception in case if you have a history of diabetes and cardiac problems.

For Women:

3/1/23, 4:39 PM

Mail - New Cloth Mk Branch, Ahmedabad - Outlook

1. Pregnant Women or those suspecting are advised not to undergo any X-Ray test.
2. It is advisable not to undergo any Health Check during menstrual cycle.

Request you to reach half an hour before the scheduled time.

In case of further assistance, Please reach out to Team Mediwheel.

AG 1021-2021. 1021-2021. 1021-2021. 1021-2021. 1021-2021.



NARAYANA MULTISPECIALTY HOSPITAL
Unit of Radiology
100, Kankariya Station, Kankariya, Ahmedabad - 380015
Tel: +91 79 17122222 Emergency helpline: 9879879879 www.narayanahealth.org

65 RV

NARAYANA MULTISPECIALTY HOSPITAL, AHMEDABAD.
SAVITABEN PATNI 55Y/F
EMHC-233172
02-03-2023
Acq Tm: 09:38 AM

R

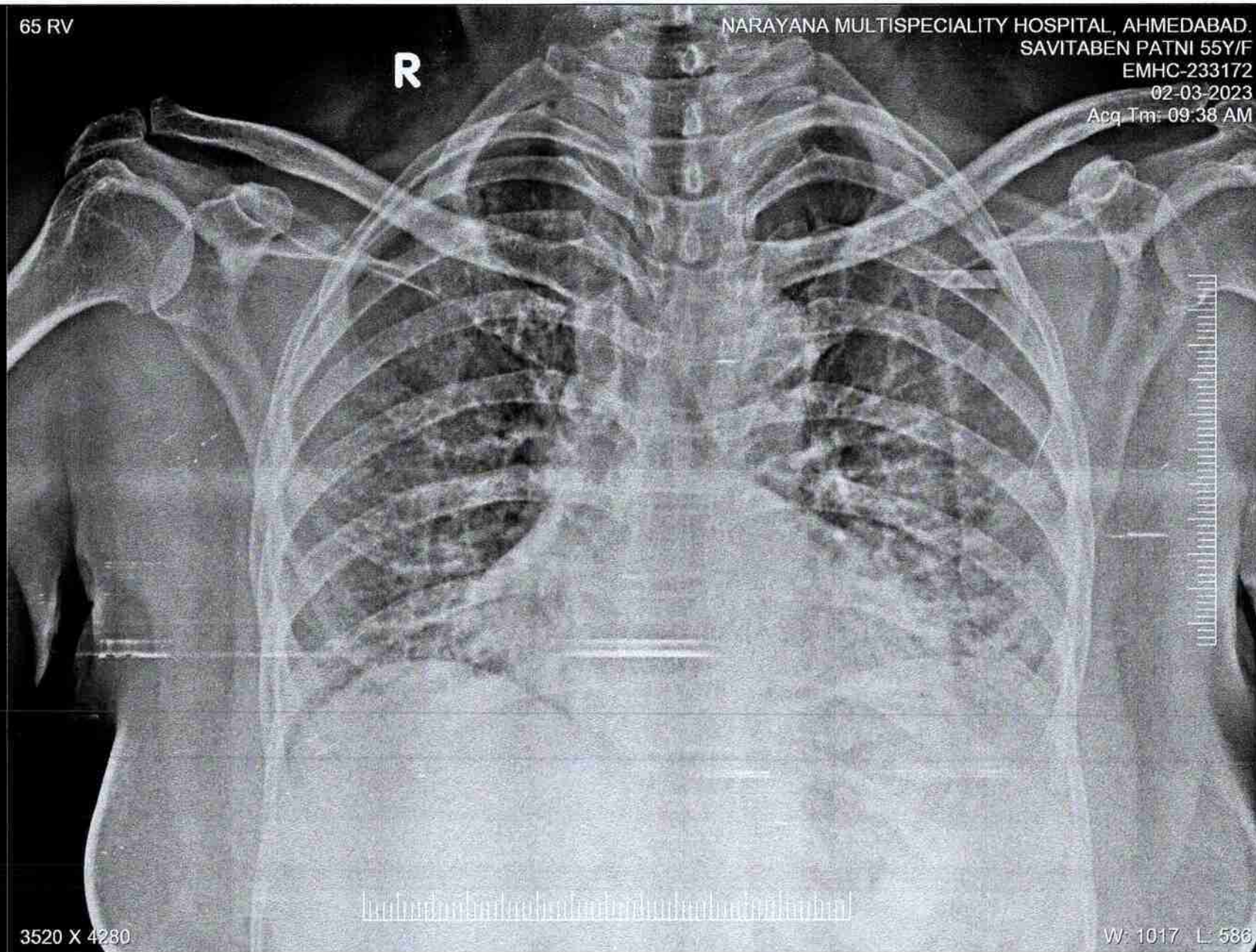

3520 X 4280

W: 1017 L: 536

SAVITABEN PATNI 55Y/F EMHC-233172 65 RV 02-03-2023
NARAYANA MULTISPECIALTY HOSPITAL, AHMEDABAD.

