

LETTER OF APPROVAL / RECOMMENDATION

To,

The Coordinator,  
Mediwheel (Arcofemi Healthcare Limited)  
Helpline number: 011- 41195959

Dear Sir / Madam,

**Sub: Annual Health Checkup for the employees of Bank of Baroda**

This is to inform you that the following employee wishes to avail the facility of Cashless Annual Health Checkup provided by you in terms of our agreement.

PARTICULARS	EMPLOYEE DETAILS
NAME	MS. R SUNITHA
EC NO.	174167
DESIGNATION	PART TIME SWEEPER-1-2
PLACE OF WORK	MYSORE
BIRTHDATE	06-07-1981
PROPOSED DATE OF HEALTH CHECKUP	11-02-2023
BOOKING REFERENCE NO.	22M174167100041176E

This letter of approval / recommendation is valid if submitted along with copy of the Bank of Baroda employee id card. This approval is valid from **09-02-2023** till **31-03-2023** The list of medical tests to be conducted is provided in the annexure to this letter. Please note that the said health checkup is a **cashless facility** as per our tie up arrangement. We request you to attend to the health checkup requirement of our employee and accord your top priority and best resources in this regard. The EC Number and the booking reference number as given in the above table shall be mentioned in the invoice, invariably.

We solicit your co-operation in this regard.

Yours faithfully,

Sd/-

**Chief General Manager**  
**HRM Department**  
**Bank of Baroda**

(Note: This is a computer generated letter. No Signature required. For any clarification, please contact Mediwheel (Arcofemi Healthcare Limited))

# BILL CUM RECEIPT

Narayana Multispecialty Hospital, Mysore- FRONT OFFICE



Patient Name	: Sunitha R	Bill No	: INVO-1014-2302007169
Patient MRN	: 10140000374496	Date	: 15-02-2023 02:40 PM
Gender Age DoB	: female 41y 7m 06/07/81	Tariff Class	: OPD
Patient Phone No	: 9449091183	Consultant	: Dr. Naveen Kumar D S
Address	: Mysuru, Mysuru, Karnataka, India, 570019	Visit No	: OP-001

Plan: Medibuddy\_Bank of Baroda |

Sponsor : MEDI ASSIST HEALTHCARE SERVICES LTD (BANK OF BARODA, 4081\_C) | Sponsor Bill No : INSO-1014-2302000357 | Sponsor Payable : 3,150.00

Particulars	Date	Qty	Unit Rate	Amount(Rs)
<b>PACKAGE</b>				
1. EHP ANNUAL HEALTH CHECK(FEMALE) (BOB) PKG   Dr. Naveen Kumar D S	15-02-2023 to 16-02-2023	1	3,150.00	3,150.00
			<b>Total</b>	<b>3,150.00</b>

GSTIN: Z9AADCN7082K1ZX

Total Hospital Charges for Rendered Services/Items :	3,150.00
Total Bill Amount Including Taxes before round off :	3,150.00
Sponsor Payable :	3,150.00
Patient Round Off :	0.00
Patient Payable :	0.00

Amount in words: Rupees Zero Only

<b>Balance Details</b>	
Gross bill amount :	3,150.00
Less Discount :	0.00
Sponsor Amount :	3,150.00
Net Amount :	0.00
Amount Paid :	0.00
Balance To Pay :	<b>0.00</b>

Prepared By: Nirmala E, 347503 | Prepared On: 15-02-2023 09:48  
Published By: Ashwatha GJ, 911527 | Published On: 16-02-2023 09:42



Scan to download NH Care app  
Access your Lab reports,  
prescription and book appointment





ID: 374496  
Name: MRS SUNITHA R  
Age: 41 Years  
Gender: Female

11-02-2023 11:40:18 AM

Vent. Rate 82 bpm  
PR Interval 158 ms  
QRS Duration 88 ms  
QT/QTc Interval 356/405 ms  
P/QRS/T Axes 40/63/29 deg  
QTc: Hodges

Sinus rhythm  
Possible anterior infarct - age undetermined  
Inferior/lateral ST-T abnormality may be due to myocardial ischemia  
Abnormal ECG

Unconfirmed Diagnosis

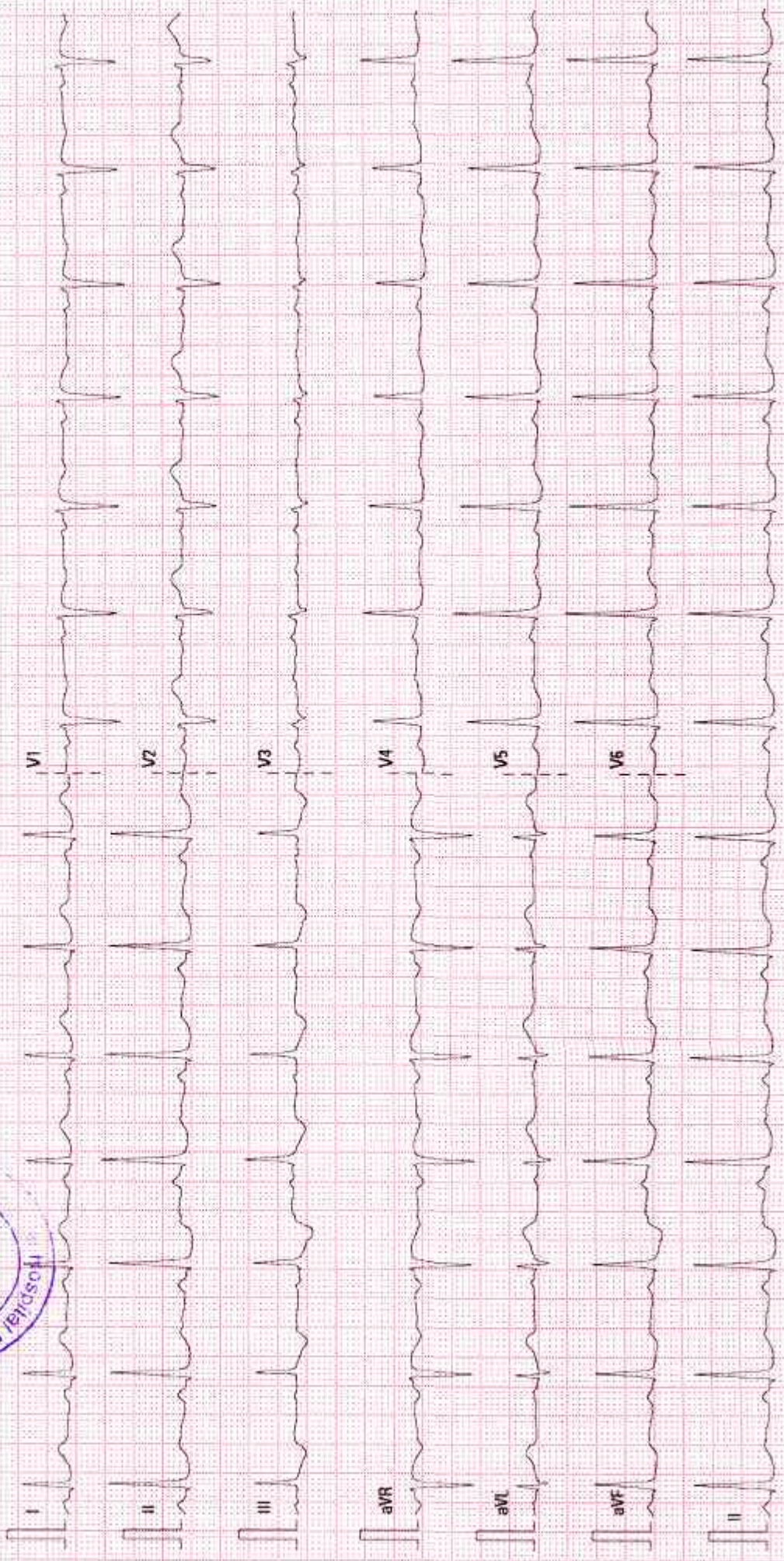



## ECHOCARDIOGRAPHY REPORT

Patient ID	: 10140000374496	Report Date	: 11-2-2023
Patient Name:	: Sunitha R		
Age / Gender	: 41 Years / female	Cath Number	:
Render No	:		

### MEASUREMENT

AO : 30 ( 20 - 40 )mm      LVID(d) : 37 (36 - 52 )mm      IVS : 10 ( 6 - 11 )mm  
LA : 33 ( 19 - 40 )mm      LVID s : 25 ( 23 - 39)mm      PWD : 10 (6 - 11 )mm  
EF : 60% (>50%)      ESV : 23 ml      EDV : 59 ml

### VALVES

Mitral Valve : Normal  
Aortic valve : Normal  
Tricuspid Valve : Normal  
Pulmonary Valve : Normal

### CHAMBERS

Left Atrium : Normal  
Right Atrium : Normal  
Left Ventricle : Normal  
Right Ventricle : Normal

### SEPTAE

IVS : Intact  
IAS : Intact

### GREAT ARTERIES

Aorta : Normal  
Pulmonary Artery : Normal

**DOPPLER DATA**

Mitral : E/A 1.0/0.7 m/s  
Aortic : Normal  
Tricuspid : Mild TR / Mild PAH, PASP 37mmHg  
Pulmonary : Normal  
LVOT : Normal  
Vegetation/Thrombus : Normal  
Pericardium : Normal

**WALL MOTION ABNORMALITIES**

NO RWMA

**FINAL DIAGNOSIS**

- > NORMAL CHAMBER DIMENSIONS
- > MILD TRICUSPID REGURGITATION / MILD PULMONARY ARTERIAL HYPERTENSION
- > NO RWMA
- > NORMAL LV FUNCTION (LVEF-60%)
- > LEFT ARCH / NO COA

DR KESHAVA MURTHY.V  
(SENIOR INTERVENTIONAL  
CARDIOLOGIST)

DR SRINIVAS P  
( INTERVENTIONAL  
CARDIOLOGIST)



DONE BY : SERIN

Patient Name : Sunitha R  
MRN : 374496

Page 2 of 2 Typed by : Mrs Sunitha



NARAYANA MULTISPECIALITY HOSPITAL  
 EVANUR  
 MYSORE-19

Station  
 Telephone:

## EXERCISE STRESS TEST REPORT

Patient Name: MRS.SUNITHA.R.  
 Patient ID: 374496  
 Height: 152 cm  
 Weight: 64 kg

DOB: 06.07.1981  
 Age: 41 yrs  
 Gender: Female  
 Race: Indian

Study Date: 11.02.2023  
 Test Type: Treadmill Stress Test  
 Protocol: BRUCE

Referring Physician: DR.CHYTHANYA D.C.  
 Attending Physician: DR.SRINIVAS.P.  
 Technician: Mr.BHARATH KUMAR

Medications:  
 NIL

Medical History:  
 NIL

Reason for Exercise Test:  
 Screening for IHD

### Exercise Test Summary

Phase Name	Stage Name	Time in Stage	Speed [mph]	Grade [%]	HR [bpm]	BP [mmHg]	Comment
PRETEST	SUPINE	00:20	0.00	0.00	97	110/70	
	STANDING	00:01	0.00	0.00	96		
	WARM-UP	01:31	1.00	0.00	108	110/70	
EXERCISE	STAGE 1	03:00	1.70	10.00	133	120/80	
	STAGE 2	03:00	2.50	12.00	173	140/80	
	STAGE 3	00:31	3.40	14.00	181		
RECOVERY		05:18	0.00	0.00	103	130/80	

The patient exercised according to the BRUCE for 6:30 min:s, achieving a work level of Max. METS: 8.50. The resting heart rate of 93 bpm rose to a maximal heart rate of 184 bpm. This value represents 102% of the maximal, age-predicted heart rate. The resting blood pressure of 110/70 mmHg, rose to a maximum blood pressure of 150/80 mmHg. The exercise test was stopped due to Target heart rate achieved.

### Interpretation

--

### Conclusions

MODERATE EFFORT TOLERANCE  
 NORMAL HR AND BP RESPONSE  
 NO ANGINA OR ARRHYTHMIA  
 MINIMAL ST-T CHANGES NOTED AT REST, FURTHER INCREASED APPROX 1MM VERSUS  
 BASELINE ON EXERCISE, DID NOT PERSIST IN RECOVERY  
 IMP:-- STRESS TEST EQUIVOCAL FOR INDUCIBLE ISCHAEMIA  
 KINDLY CORRELATE CLINICALLY

Physician



Technician



Test Reason: Screening for IHD  
Medical History: NIL

Ref MD: DR.CHYTHANYA D.C. Ordering MD  
Technician: Mr.BHARATH KUMAR Test Type: Treadmill Stress Test

BRUCE: Exercise Time 06:30  
Max HR: 184 bpm 102 % of max predicted 179 bpm HR at rest: 93  
Max BP: 150/80 mmHg BP at rest: 110/70 Max RPP: 27600 mmHg\*bp  
Maximum Workload: 8.50 METS  
Max. ST: -2.00 mm, 0.69 mV/s in II; EXERCISE STAGE 3 6:31  
Arrhythmia: PVC:1, PSVC:2  
ST/HR index: 1.38  $\mu$ V/bpm  
HR reserve used: 102 %  
HR recovery: 56 bpm  
VE recovery: 0 VE/min  
ST/HR hysteresis: -0.025 mV (I)  
QRS duration: BASELINE: 94 ms, PEAK EX: 78 ms, REC: 92 ms  
Reasons for Termination: Target heart rate achieved  
Conclusion: MODERATE EFFORT TOLERANCE  
NORMAL HR AND BP RESPONSE  
NO ANGINA OR ARRHYTHMIA  
MINIMAL ST-T CHANGES NOTED AT REST, FURTHER INCREASED  
APPROX 1MM VERSUS BASELINE ON EXERCISE, DID NOT PERSIST IN  
RECOVERY  
IMP: - STRESS TEST EQUIVOCAL FOR INDUCIBLE ISCHAEMIA  
KINDLY CORRELATE CLINICALLY  
Room:  
Location: + 0 +

Phase Name	Stage Name	Time in Stage	Speed [mph]	Grade [%]	Workload [METs]	HR [bpm]	BP [mmHg]	RPP [mmHg*bp]	VE [l/min]	ST Level [mm]	Comment
PRETEST	SUPINE	00:20	0.00	0.00	1.0	97	110/70	10670	0	-0.85	
	STANDING	00:01	0.00	0.00	1.0	96	110/70	10560	0	-0.85	
	WARM-UP	01:31	1.00	0.00	1.7	108	110/70	11880	0	-0.90	
EXERCISE	STAGE 1	03:00	1.70	10.00	4.6	133	120/80	15960	0	-1.55	
	STAGE 2	03:00	2.50	12.00	7.0	173	140/80	24220	1	-1.70	
	STAGE 3	00:31	3.40	14.00	8.5	181	130/80	25340	0	-2.00	
RECOVERY		05:18	0.00	0.00	1.0	103	130/80	13390	0	-0.95	



<b>Patient Name</b>	SUNITHA	<b>Requested By</b>	Dr. Naveen Kumar D S
<b>MRN</b>	10140000374496	<b>Procedure DateTime</b>	2023-02-11 11:03:34
<b>Age/Sex</b>	41Y/ Female	<b>Hospital</b>	NH-Mysore

**X-RAY CHEST PA VIEW**

Clinical details : Health check up

The C.T.Ratio is within normal limits.

The lung fields are clear.

The costo and cardiophrenic angles are free.

The domes of diaphragm are normally placed.

The bony thorax shows no gross abnormality.

**IMPRESSION: No abnormality detected.**

To correlate clinically.

  
**Dr. Rakesh Sharma**  
Consultant Radiologist

This is a digitally signed valid document. Reported Date/Time: 2023-02-11 11:21:24







**DEPARTMENT OF LABORATORY MEDICINE**

Final Report

Patient Name : Sunitha R MRN : 10140000374496 Gender/Age : FEMALE , 41y (06/07/1981)

Collected On : 15/02/2023 05:23 PM Received On : 15/02/2023 05:24 PM Reported On : 15/02/2023 05:37 PM

Barcode : 602302150208 Specimen : Serum Consultant : Dr. Naveen Kumar D S(GENERAL MEDICINE)

Sample adequacy : Satisfactory Visit No : OP-001 Patient Mobile No : 9449091183

**BIOCHEMISTRY**

Test	Result	Unit	Biological Reference Interval
<b>SERUM CREATININE</b>			
Serum Creatinine (Spectrophotometry)	0.6	mg/dL	0.6-1.2
eGFR (Calculated By MDRD Formula)	110.2	mL/min/1.73m <sup>2</sup>	-
<b>Blood Urea Nitrogen (BUN)</b> (Spectrophotometry)	8	mg/dL	7.0-20.0
<b>Serum Uric Acid</b> (Spectrophotometry)	3.7	mg/dL	2.6-6.0
<b>LIPID PROFILE (CHOL,TRIG,HDL,LDL,VLDL)</b>			
Cholesterol Total (Spectrophotometry)	<b>209 H</b>	mg/dL	Normal <200 High >240 Borderline 200 - 239
Triglycerides (Spectrophotometry)	<b>205 H</b>	mg/dL	Very High >500 Borderline High 150 - 199 High 200 - 499
HDL Cholesterol (HDLC) (Spectrophotometry)	57	mg/dL	40.0-60.0
Non-HDL Cholesterol (Spectrophotometry)	152	-	-
LDL Cholesterol (Calculated)	<b>163 H</b>	mg/dL	Desirable: <100 Optimal: 100-129 Borderline High: 130-159 High : 160-189 Very High: >190
VLDL Cholesterol (Spectrophotometry)	<b>41 H</b>	mg/dL	0.0-40.0
Cholesterol /HDL Ratio (Spectrophotometry)	3.7	-	0.0-5.0
<b>THYROID PROFILE (T3, T4, TSH)</b>			
Tri Iodo Thyronine (T3) (Enhanced Chemiluminescence Immunoassay (CLIA))	1.38	ng/dL	0.6-1.81

Page 1 of 3



Patient Name : Sunitha R MRN : 10140000374496 Gender/Age : FEMALE , 41y (06/07/1981)

Thyroxine (T4) (Enhanced Chemiluminescence Immunoassay (CLIA))	9.00	ug/dl	3.2-12.6
TSH (Thyroid Stimulating Hormone) (Enhanced Chemiluminescence Immunoassay (CLIA))	3.545	mIU/L	> 18 Year(s) : 0.4 -4.5 Pregnancy: 1st Trimester: 0.129-3.120 2nd Trimester: 0.274-2.652 3rd Trimester: 0.312-2.947
<b>LIVER FUNCTION TEST(LFT)</b>			
Bilirubin Total (Spectrophotometry )	0.4	mg/dL	0.0-1.3
Conjugated Bilirubin (Direct) (Spectrophotometry )	0.1	mg/dL	0.0-0.3
Unconjugated Bilirubin (Indirect) (Spectrophotometry)	0.3	mg/dL	0.3-0.8
Total Protein (Spectrophotometry )	7.8	g/dL	6.4-8.2
Serum Albumin (Spectrophotometry)	4.6	g/dL	3.4-5.0
Serum Globulin (Spectrophotometry)	3.2	-	-
Albumin To Globulin (A/G)Ratio (Spectrophotometry)	1.44	-	1.0-2.1
SGOT (AST) (Spectrophotometry )	23	IU/L	15.0-37.0
SGPT (ALT) (Spectrophotometry )	20 L	IU/L	30.0-65.0
Alkaline Phosphatase (ALP) (Spectrophotometry )	63	IU/L	50.0-136.0
Gamma Glutamyl Transferase (GGT) (Spectrophotometry )	19	IU/L	15.0-85.0

--End of Report--



Patient Name : Sunitha R MRN : 10140000374496 Gender/Age : FEMALE , 41y (06/07/1981)



Dr. Shivaprasad P.N.

MBBS, MD

CONSULTANT PATHOLOGIST



**Note**

Abnormal results are highlighted.  
Results relate to the sample only.  
Kindly correlate clinically.





**DEPARTMENT OF LABORATORY MEDICINE**

Final Report

Patient Name : Sunitha R MRN : 10140000374496 Gender/Age : FEMALE , 41y (06/07/1981)

Collected On : 15/02/2023 05:23 PM Received On : 15/02/2023 05:24 PM Reported On : 15/02/2023 05:32 PM

Barcode : 622302150030 Specimen : Urine Consultant : Dr. Naveen Kumar D S(GENERAL MEDICINE)

Sample adequacy : Satisfactory Visit No : OP-001 Patient Mobile No : 9449091183

Test	PATHOLOGY		Biological Reference Interval
	Result	Unit	
<b>URINE ROUTINE &amp; MICROSCOPY</b>			
<b>PHYSICAL EXAMINATION</b>			
Volume	30	ml	-
Colour	Pale Yellow	-	-
Appearance	Clear	-	-
<b>CHEMICAL EXAMINATION</b>			
pH(Reaction)	5.5	-	4.8-7.5
Sp. Gravity	1.015	-	1.005 - 1.030
Protein	Negative	-	-
Urine Glucose	Negative	-	-
Ketone Bodies	Negative	-	Negative
Bile Salts	Negative	-	Negative
Bile Pigment (Bilirubin)	Negative	-	Negative
Urobilinogen	Negative	-	Negative
Urine Leucocyte Esterase	Negative	-	Negative
Blood Urine	Negative	-	Negative
Nitrite	Negative	-	Negative
<b>MICROSCOPIC EXAMINATION</b>			



Patient Name : Sunitha R MRN : 10140000374496 Gender/Age : FEMALE , 41y (06/07/1981)

Pus Cells	1-2/hpf	-	0-2
RBC	Nll	-	-
Epithelial Cells	1-2/hpf	-	2-4
Crystals	Not Seen	-	-
Casts	Not Seen	-	-
<b>Urine For Sugar (Fasting)</b> (Semi-quantitative Strip Method-Glucose Oxidase Technique)	Negative	-	-

--End of Report--

*Shivprasad*

Dr. Shivaprasad R  
 MBBS, MD  
 CONSULTANT PATHOLOGIST



- Note**
- Abnormal results are highlighted.
  - Results relate to the sample only.
  - Kindly correlate clinically.





**DEPARTMENT OF LABORATORY MEDICINE**

Final Report

Patient Name : Sunitha R MRN : 10140000374496 Gender/Age : FEMALE , 41y (06/07/1981)

Collected On : 15/02/2023 05:23 PM Received On : 15/02/2023 05:24 PM Reported On : 15/02/2023 05:37 PM

Barcode : 602302150210 Specimen : Plasma Consultant : Dr. Naveen Kumar D S(GENERAL MEDICINE)

Sample adequacy : Satisfactory Visit No : OP-001 Patient Mobile No : 9449091183

**BIOCHEMISTRY**

Test	Result	Unit	Biological Reference Interval
<b>Fasting Blood Sugar (FBS)</b> (Spectrophotometry )	87	mg/dL	70.0-100.0
<b>Post Prandial Blood Sugar (PPBS)</b> (Spectrophotometry )	100	mg/dL	100.0-140.0

--End of Report--

Dr. Shivaprasad P.N

MBBS, MD

CONSULTANT PATHOLOGIST



**Note**

- Abnormal results are highlighted.
- Results relate to the sample only.
- Kindly correlate clinically.





**DEPARTMENT OF LABORATORY MEDICINE**

Final Report

Patient Name : Sunitha R MRN : 10140000374496 Gender/Age : FEMALE , 41y (06/07/1981)

Collected On : 15/02/2023 05:23 PM Received On : 15/02/2023 05:24 PM Reported On : 15/02/2023 05:29 PM

Barcode : 612302150133 Specimen : Whole Blood - ESR Consultant : Dr. Naveen Kumar D S(GENERAL MEDICINE)

Sample adequacy : Satisfactory Visit No : OP-001 Patient Mobile No : 9449091183

**HAEMATOLOGY LAB**

Test	Result	Unit	Biological Reference Interval
<b>Erythrocyte Sedimentation Rate (ESR)</b> (Westergren Method)	13	mm/1hr	0.0-19.0

--End of Report--

*Shivaprasad*

Dr. Shivaprasad P.N  
MBBS, MD  
CONSULTANT PATHOLOGIST



**Note**

Abnormal results are highlighted.  
Results relate to the sample only.  
Kindly correlate clinically.



**DEPARTMENT OF LABORATORY MEDICINE**

Final Report

Patient Name : Sunitha R MRN : 10140000374496 Gender/Age : FEMALE, 41y (06/07/1981)

Collected On : 15/02/2023 05:23 PM Received On : 15/02/2023 05:24 PM Reported On : 15/02/2023 05:40 PM

Barcode : 612302150132 Specimen : Whole Blood Consultant : Dr. Naveen Kumar D S(GENERAL MEDICINE)

Sample adequacy : Satisfactory Visit No : OP-001 Patient Mobile No : 9449091183

**HAEMATOLOGY LAB**

Test	Result	Unit	Biological Reference Interval
<b>BLOOD GROUP &amp; RH TYPING</b>			
Blood Group (Slide Technique And Tube Technique)	"A"	=	=
RH Typing (Slide Technique And Tube Technique)	Positive	=	=
<b>COMPLETE BLOOD COUNT (CBC)</b>			
Haemoglobin (Hb%) (Coulter Principle)	13.70	g/dL	12.0-15.0
Red Blood Cell Count (Coulter Principle)	4.57	Million/uL	3.8-5.8
PCV (Packed Cell Volume) / Hematocrit (Calculated)	40.8	%	36.0-46.0
MCV (Mean Corpuscular Volume) (Derived From RBC Histogram)	89.2	fL	76.0-96.0
MCH (Mean Corpuscular Haemoglobin) (Calculated)	30.0	pg	27.0-32.0
MCHC (Mean Corpuscular Haemoglobin Concentration) (Calculated)	33.6	g/L	30.0-35.0
Red Cell Distribution Width (RDW) (Derived From RBC Histogram)	14.1 H	%	11.6-14.0
Platelet Count (Coulter Principle)	373	Thous/ $\mu$ L	150.0-400.0
Mean Platelet Volume (MPV)	9.27	fL	7.0-11.7
Total Leucocyte Count(WBC) (Coulter Principle)	7.11	Thous/cumm	4.0-11.0
<b>DIFFERENTIAL COUNT (DC)</b>			
Neutrophils (Optical/Impedance)	59.99	%	40.0-75.0





Patient Name : Sunitha R MRN : 10140000374496 Gender/Age : FEMALE , 41y (06/07/1981)

Lymphocytes (Optical/Impedance)	29.02	%	20.0-45.0
Monocytes (Optical/Impedance)	7.48	%	2.0-10.0
Eosinophils (Optical/Impedance)	3.17	%	1.0-6.0
Basophils (Calculated)	0.34	%	0.0-1.0
Absolute Neutrophil Count	4.27	=	=
Absolute Lymphocyte Count	2.06	=	=
Absolute Monocyte Count	0.53	=	=
Absolute Eosinophil Count	0.23	=	=
Absolute Basophil Count	0.02	=	=

As per the recommendation of International Council for Standardisation in Hematology, the differential counts are additionally being reported as absolute numbers:

**-End of Report-**

Dr. Shivaprasad P.N  
 MBBS, MD  
 CONSULTANT PATHOLOGIST



**Note**

- Abnormal results are highlighted.
- Results relate to the sample only.
- Kindly correlate clinically.



**DEPARTMENT OF LABORATORY MEDICINE**

Final Report

Patient Name : Sunitha R MRN : 10140000374496 Gender/Age : FEMALE, 41y (06/07/1981)

Collected On : 15/02/2023 05:23 PM Received On : 15/02/2023 05:24 PM Reported On : 15/02/2023 05:40 PM

Barcode : 612302150132 Specimen : Whole Blood Consultant : Dr. Naveen Kumar D S(GENERAL MEDICINE)

Sample adequacy : Satisfactory Visit No : OP-001 Patient Mobile No : 9449091183

**HAEMATOLOGY LAB**

Test	Result	Unit	Biological Reference Interval
<b>BLOOD GROUP &amp; RH TYPING</b>			
Blood Group (Slide Technique And Tube Technique)	"A"	=	=
RH Typing (Slide Technique And Tube Technique)	Positive	=	=
<b>COMPLETE BLOOD COUNT (CBC)</b>			
Haemoglobin (Hb%) (Coulter Principle)	13.70	g/dL	12.0-15.0
Red Blood Cell Count (Coulter Principle)	4.57	Million/ $\mu$ L	3.8-5.8
PCV (Packed Cell Volume) / Hematocrit (Calculated)	40.8	%	36.0-46.0
MCV (Mean Corpuscular Volume) (Derived From RBC Histogram)	89.2	fL	76.0-96.0
MCH (Mean Corpuscular Haemoglobin) (Calculated)	30.0	Pg	27.0-32.0
MCHC (Mean Corpuscular Haemoglobin Concentration) (Calculated)	33.6	g/L	30.0-35.0
Red Cell Distribution Width (RDW) (Derived From RBC Histogram)	14.1 H	%	11.6-14.0
Platelet Count (Coulter Principle)	373	Thous/ $\mu$ L	150.0-400.0
Mean Platelet Volume (MPV)	9.27	fL	7.0-11.7
Total Leucocyte Count(WBC) (Coulter Principle)	7.11	Thous/cumm	4.0-11.0
<b>DIFFERENTIAL COUNT (DC)</b>			
Neutrophils (Optical/Impedance)	59.99	%	40.0-75.0

Page 1 of 2



Patient Name : Sunitha R. MRN : 10140000374496 Gender/Age : FEMALE , 41y (06/07/1981)

Lymphocytes (Optical/Impedance)	29.02	%	20.0-45.0
Monocytes (Optical/Impedance)	7.48	%	2.0-10.0
Eosinophils (Optical/Impedance)	3.17	%	1.0-6.0
Basophils (Calculated)	0.34	%	0.0-1.0
Absolute Neutrophil Count	4.27	-	-
Absolute Lymphocyte Count	2.06	-	-
Absolute Monocyte Count	0.53	-	-
Absolute Eosinophil Count	0.23	-	-
Absolute Basophil Count	0.02	-	-

As per the recommendation of International Council for Standardization in Hematology, the differential counts are additionally being reported as absolute numbers.

--End of Report--

Dr. Shivaprasad P.N  
MBBS, MD  
CONSULTANT PATHOLOGIST



**Note**

- Abnormal results are highlighted.
- Results relate to the sample only.
- Kindly correlate clinically.



**DEPARTMENT OF LABORATORY MEDICINE**

Final Report

Patient Name : Sunitha R MRN : 10140000374496 Gender/Age : FEMALE , 41y (06/07/1981)

Collected On : 15/02/2023 05:23 PM Received On : 15/02/2023 05:24 PM Reported On : 15/02/2023 05:32 PM

Barcode : 622302150030 Specimen : Urine Consultant : Dr. Naveen Kumar D S(GENERAL MEDICINE)

Sample adequacy : Satisfactory Visit No : OP-001 Patient Mobile No : 9449091183

Test	PATHOLOGY		Biological Reference Interval
	Result	Unit	
<b>URINE ROUTINE &amp; MICROSCOPY</b>			
<b>PHYSICAL EXAMINATION</b>			
Volume	30	ml	-
Colour	Pale Yellow	-	-
Appearance	Clear	-	-
<b>CHEMICAL EXAMINATION</b>			
pH(Reaction)	5.5	-	4.8-7.5
Sp. Gravity	1.015	-	1.005 - 1.030
Protein	Negative	-	-
Urine Glucose	Negative	-	-
Ketone Bodies	Negative	-	Negative
Bile Salts	Negative	-	Negative
Bile Pigment (Bilirubin)	Negative	-	Negative
Urobilinogen	Negative	-	Negative
Urine Leucocyte Esterase	Negative	-	Negative
Blood Urine	Negative	-	Negative
Nitrite	Negative	-	Negative

**MICROSCOPIC EXAMINATION**

Page 1 of 2

**Narayana Multispeciality Hospital**

Narayana Hrudayalaya Surgical Hospital Pvt. Ltd. CIN: LB5100KA2010PTC055453

Registered Office: 258/A, Bommasandra Industrial Area, Anekal Taluk, Bangalore 560099

Hospital Address: CAH/1, 3rd Phase, Devanur, Mysore 570019

Tel: +91 821 7122 222 | Fax: +91 821 7122 235 | Email: info.mys@narayanahealth.org | www.narayanahealth.org



Appointments

**1800-309-0309 (Toll Free)**

Emergencies

**98539-98539**



Patient Name : Sunitha R MRN : 10140000374496 Gender/Age : FEMALE , 41y (06/07/1981)

Pus Cells	1-2/hpf	-	0-2
RBC	Nil	-	-
Epithelial Cells	1-2/hpf	-	2-4
Crystals	Not Seen	-	-
Casts	Not Seen	-	-
<b>Urine For Sugar (Fasting)</b> (Semiquantitative Strip Method-Glucose Oxidase Technique)	Negative	-	-

--End of Report--

Dr. Shivaprasad P.N.  
MBBS, MD  
CONSULTANT PATHOLOGIST



**Note**

- Abnormal results are highlighted.
- Results relate to the sample only.
- Kindly correlate clinically.



**DEPARTMENT OF LABORATORY MEDICINE**

Final Report

Patient Name : Sunitha R MRN : 10140000374496 Gender/Age : FEMALE , 41y (06/07/1981)

Collected On : 15/02/2023 05:23 PM Received On : 15/02/2023 05:24 PM Reported On : 15/02/2023 05:32 PM

Barcode : 602302150209 Specimen : Whole Blood Consultant : Dr. Naveen Kumar D S(GENERAL MEDICINE)

Sample adequacy : Satisfactory Visit No : OP-001 Patient Mobile No : 9449091183

**BIOCHEMISTRY**

Test	Result	Unit	Biological Reference Interval
<b>HBA1C</b>			
HbA1c (HPLC METHOD)	5.3	%	Upto - Normal (Non Diabetic Level): < 6 Good Control: 6.01-7.00 Fair Control: 7.01-8.00 Poor Control: > 8.01
Estimated Average Glucose (HPLC METHOD)	105.41	-	-

**Interpretation:**

- HbA1C above 6.5% can be used to diagnose diabetes provided the patient has symptoms. If the patient does not have symptoms with HbA1C>6.5%, repeat measurement on further sample. If the repeat test result is <6.5%, consider as diabetes high risk and repeat measurement after 5 months.
- HbA1C measurement is not appropriate in diagnosing diabetes in children, suspicion of type 1 diabetes, symptoms of diabetes for less than 2 months, pregnancy, hemoglobinopathies, medications that may result sudden increase in glucose, anemia, renal failure, HIV infection, malignancies, severe chronic hepatic, and renal disease.
- Any sample with >15% should be suspected of having a haemoglobin variant.

--End of Report--

Dr. Shivaprasad P.N  
MBBS, MD  
CONSULTANT PATHOLOGIST

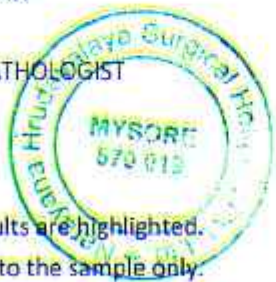

**Note**

- Abnormal results are highlighted.
- Results relate to the sample only.
- Kindly correlate clinically.

