

पुशीला

भारत सरकार  
Government of India

पुशीला गुर्जर  
Sushila Gurjar

जन्म तिथि/ DOB: 20/07/1994  
महिता / FEMALE

9389 9112 9981

भरा आधार, भरी पहचान



Scanned with CamScanner



# Aravali Hospital

332, Ambamata Scheme, Udaipur - 313 004

T: 91 294 2430222, 2431222

email : aravalihospital@yahoo.com



गुणवत्ता पूर्ण चिकित्सा सेवाओं के लिये  
भारत सरकार की  
क्वालिटी काउंसिल ऑफ इण्डिया (QCI-NABH)  
द्वारा प्रमाणित

Name Ms. SUSHILA GURJAR	Visit Date & Time 08/07/2023 09:13:54	PATIENT ID 11233405
Age 28 Sex Female	Sample Accepted : 08/07/2023 15:22:54	Ref. By
	Test Authenticated at : 08/07/2023 16:54:43	

Test Name	Value	Status	Unit	Biological Ref Interval
<b>HAEMOGLOBIN (HB)</b>	14.0		gm %	11.0 - 16.0
RBC Count	5.21		X10 <sup>6</sup> /UL	3.50 - 5.50
PCV	40.4		%	36.0 - 48.0
MEAN CORP. VOLUME (MCV)	77.5	L	fL	80.0 - 99.0
MEAN CORP. HB (MCH)	26.8	L	pg	27.0 - 32.0
MEAN CORP. HB CON. (MCHC)	34.6		g/dL	32.0 - 36.0
RDW-CV	13.8		%	11.0 - 16.0
RDW-SD	40.7		fl	35.0 - 56.0
<b>TLC Count</b>	7.49		/cmm	4.00 - 11.00
<b>Differential Leucocyte Count (DLC)</b>				
POLYMORPH	64		%	45 - 75
LYMPHOCYTE	27		%	20 - 45
EOSINOPHIL	04		%	01 - 06
MONOCYTE	05		%	01 - 10
BASOPHIL	00		%	00 - 01
<b>TOTAL PLATELET COUNT</b>	193		x10 <sup>3</sup> /uL	150 - 450
MPV	13.7	H		7.4 - 10.4
PDW	16.6		%	10.0 - 17.0
PCT	0.3		%	0.1 - 0.3
P-LCR	54.8	H	%	11.0 - 45.0
P-LCC	105.0	H		30.0 - 90.0
ESR	8		mm/1st hr.	0 - 20

### PBF EXAMINATION :

R.B.C's : Normochromic normocytic RBC's

W.B.C's : Total WBC's count within normal limits , No premature cells seen

Platelets : Plateles are adequate in number

Blood Group (ABORH)

'O' POSITIVE



DR. NARENDRA MOGRA  
RMC NO5394

Helpline : 9352 108 108

www.aravalihospital.in



# Aravali Hospital

332, Ambamata Scheme, Udaipur - 313 004

T: 91 294 2430222, 2431222

email : aravalihospital@yahoo.com



गुणवत्ता पूर्ण चिकित्सा सेवाओं के लिये  
भारत सरकार की  
क्वालिटी काउंसिल ऑफ इण्डिया (QCI-NABH)  
द्वारा प्रमाणित

Name Ms. SUSHILA GURJAR

Visit Date & Time 08/07/2023 09:13:54

PATIENT ID 11233405

Age 28

Sex Female

Sample Accepted : 08/07/2023 15:22:54

Test Authenticated at : 08/07/2023 16:54:43

Ref. By

Test Name	Value	Status	Unit	Biological Ref Interval
-----------	-------	--------	------	-------------------------

## LIPID PROFILE

CHOLESTEROL TOTAL	142.00		mg/dl	<200.00
TRIGLYCERIDES	72.04		mg/dl	0.00 - 200.00
HDL CHOLESTEROL	40.06		mg/dl	30.00 - 65.00
LDL CHOLESTROL	88.00		mg/dl	35.00 - 100.00
VLDL CHOLESTEROL	14.00		mg/dl	12.00 - 35.00
CHOLESTEROL TOTAL / HDL RATIO	3.54			0.00 - 4.90
CHOLESTEROL LDL / HDL RATIO	2.20			0.00 - 5.00



DR. NARENDRA MOGRA  
RMC NO5394

Helpline : 9352 108 108

www.aravalihospital.in



# Aravali Hospital

332, Ambamata Scheme, Udaipur - 313 004

T: 91 294 2430222, 2431222

email : aravalihospital@yahoo.com



गुणवत्ता पूर्ण चिकित्सा सेवाओं के लिये  
भारत सरकार की  
क्वालिटी काउंसिल ऑफ इण्डिया (QCI-NABH)  
द्वारा प्रमाणित

Name Ms. SUSHILA GURJAR

Visit Date & Time 08/07/2023 09:13:54

PATIENT ID 11233405

Age 28 Sex Female

Sample Accepted : 08/07/2023 15:22:54

Test Authenticated at : 08/07/2023 16:54:43

Ref. By

Test Name	Value	Status	Unit	Biological Ref Interval
-----------	-------	--------	------	-------------------------

## LIVER FUNCTION TEST (LFT)

BILIRUBIN-TOTAL	0.42		mg/dl	0.20 - 1.20
BILIRUBIN-DIRECT	0.14		mg/dl	0.00 - 0.25
BILIRUBIN-INDIRECT	0.28		mg/dl	0.10 - 0.40
SGOT-AST	61.28	H	U/L	0.00 - 35.00
SGPT-ALT	96.97	H	U/L	0.00 - 45.00
ALKALINE PHOSPHATASE	92.00		IU/L	35.00 - 129.00
PROTIEN-TOTAL	7.47		gm/dl	6.00 - 8.50
ALBUMIN	4.12		gm/dl	3.50 - 5.20
GLOBULIN	3.35		gm/dl	2.50 - 4.00
A:G RATIO	1.23			1.10 - 2.20



DR. NARENDRA MOGRA  
RMC NO5394

Helpline : 9352 108 108

www.aravalihospital.in



# Aravali Hospital

332, Ambamata Scheme, Udaipur - 313 004

T: 91 294 2430222, 2431222

email : aravalihospital@yahoo.com



गुणवत्ता पूर्ण चिकित्सा सेवाओं के लिये  
भारत सरकार की  
क्वालिटी काउंसिल ऑफ इण्डिया (QCI-NABH)  
द्वारा प्रमाणित

Name Ms. SUSHILA GURJAR

Visit Date & Time 08/07/2023 09:13:54

PATIENT ID 11233405

Age 28

Sex Female

Sample Accepted : 08/07/2023 15:22:54

Test Authenticated at : 08/07/2023 16:54:43

Ref. By



## BIOCHEMISTRY

Test Name	Value	Status	Unit	Biological Ref Interval
BLOOD SUGAR (FASTING)	87.0		mg/dl	60.0 - 110.0
BLOOD SUGAR (PP)	100.3	L	mg/dl	110.0 - 140.0
URIC ACID	6.55		mg/dl	2.60 - 7.20
BUN	9.70		mg/dl	7.00 - 22.00



DR. NARENDRA MOGRA  
RMC NO5394

Helpline : 9352 108 108

www.aravalihospital.in



# Aravali Hospital

332, Ambamata Scheme, Udaipur - 313 004

T: 91 294 2430222, 2431222

email : aravalihospital@yahoo.com



गुणवत्ता पूर्ण चिकित्सा सेवाओं के लिये  
भारत सरकार की  
क्वालिटी काउंसिल ऑफ इण्डिया (QCI-NABH)  
द्वारा प्रमाणित

Name Ms. SUSHILA GURJAR

Visit Date & Time 08/07/2023 09:13:54

PATIENT ID 11233405

Age 28

Sex Female

Sample Accepted : 08/07/2023 15:22:54

Test Authenticated at : 08/07/2023 16:54:43

Ref. By



## BIOCHEMISTRY

Test Name	Value	Status	Unit	Biological Ref Interval
-----------	-------	--------	------	-------------------------

HBA1C

5.92

%

Non Diabetic <6.0 %  
Excellent control 6 -7 %  
Good Control 7 -8 %  
Fair Control 8 -9 %  
Poor Control >9 %

Average Blood Glucose (mg/dl)	Glycosalated Hemoglobin (% A1 C)
360	14
330	13
300	12
240	11
240	10
210	9
180	8
150	7
120	6
90	5



DR. NARENDRA MOGRA  
RMC NO5394

Helpline : 9352 108 108

www.aravalihospital.in



# Aravali Hospital

332, Ambamata Scheme, Udaipur - 313 004

T: 91 294 2430222, 2431222

email : aravalihospital@yahoo.com



गुणवत्ता पूर्ण चिकित्सा सेवाओं के लिये  
भारत सरकार की  
क्वालिटी काउंसिल ऑफ इण्डिया (QCI-NABH)  
द्वारा प्रमाणित

Name Ms. SUSHILA GURJAR

Visit Date & Time 08/07/2023 09:13:54

PATIENT ID 11233405

Age 28

Sex Female

Sample Accepted : 08/07/2023 15:22:54

Test Authenticated at : 08/07/2023 16:54:43

Ref. By



## IMMUNOLOGY

Test Name	Value	Status	Unit	Biological Ref Interval
T3	1.14		ng/ml	0.87 - 1.78
T4	10.18		ug/dl	4.82 - 15.65
TSH	3.278		micro U/ml	0.340 - 5.600

TSH levels may be affected by acute illness and drugs like dopamine and gluco corticoids.

Low or undetectable TSH is suggestive of Grave's disease

TSH between 5.5 to 15.0 with normal T3,T4 indicates impaired thyroid hormone or subclinical hypothyroidism or normal T3,T4 with slightly low TSH suggests subclinical hyperthyroidism

TSH suppression does not reflect severity of hyperthyroidism therefore, measurement of FT3,FT4 is important.

Free T3 is first hormone to increase in early hyperthyroidism.

Only TSH level can prove to be misleading in patients on treatment.

Therefore Free T3, Free T4 along with TSH should be checked.

During pregnancy clinically T3T4 can be high and TSH can be slightly low.



DR. NARENDRA MOGRA  
RMC NO5394

Helpline : 9352 108 108

www.aravalihospital.in



# Aravali Hospital

332, Ambamata Scheme, Udaipur - 313 004  
T: 91 294 2430222, 2431222  
email : aravalihospital@yahoo.com



गुणवत्ता पूर्ण चिकित्सा सेवाओं के लिये  
भारत सरकार की  
क्वालिटी काउंसिल ऑफ इण्डिया (QCI-NABH)  
द्वारा प्रमाणित

Name Ms. SUSHILA GURJAR

Visit Date & Time 08/07/2023 09:13:54

PATIENT ID 11233405

Age 28

Sex Female

Sample Accepted : 08/07/2023 15:22:54

Test Authenticated at : 08/07/2023 16:54:43

Ref. By



## CLINICAL PATHOLOGY

Test Name	Value	Status	Unit	Biological Ref Interval
<b>URINE EXAMINATION</b>				
<b>PHYSICAL EXAMINATION</b>				
QUANTITY	10			
COLOUR	PALE YELLOW			
SPECIFIC GRAVITY	QNS			
APPEARANCE	HAZY			
DEPOSITS	NIL			
PH	ACIDIC			
<b>CHEMICAL EXAMINATION</b>				
ALBUMIN	TRACE			
SUGAR	NIL			
<b>MICROSCOPY EXAMINATION</b>				
EPITHELIAL CELLS	10-15		/HPF	
PUS CELLS	4-5		/HPF	
RBC'S	NIL		/HPF	
CASTS	ABSENT			
CRYSTALS	ABSENT			
BACTERIA	+			
YEAST CELLS	+			
TRICHOMONAS VAGINALIS	NIL			
SPERMATOZOA	NIL			
OTHERS	NIL			



DR. NARENDRA MOGRA End of Report \*\*\*

RMC NO5394

DR. HUSSAIN ALI RANGWALA

Helpline : 9352 108 108

www.aravalihospital.in



Rate 76 . Age not entered, assumed to be 50 years old for purpose of ECG interpretation  
 PR 150 . Sinus rhythm.....normal P axis, V-rate 50- 99  
 QRSD 81  
 QT 367  
 QTc 413

--AXIS--  
 P 20  
 QRS 39  
 T 44

- NORMAL ECG -

*RMNL*

Unconfirmed Diagnosis

12 Lead; Standard Placement

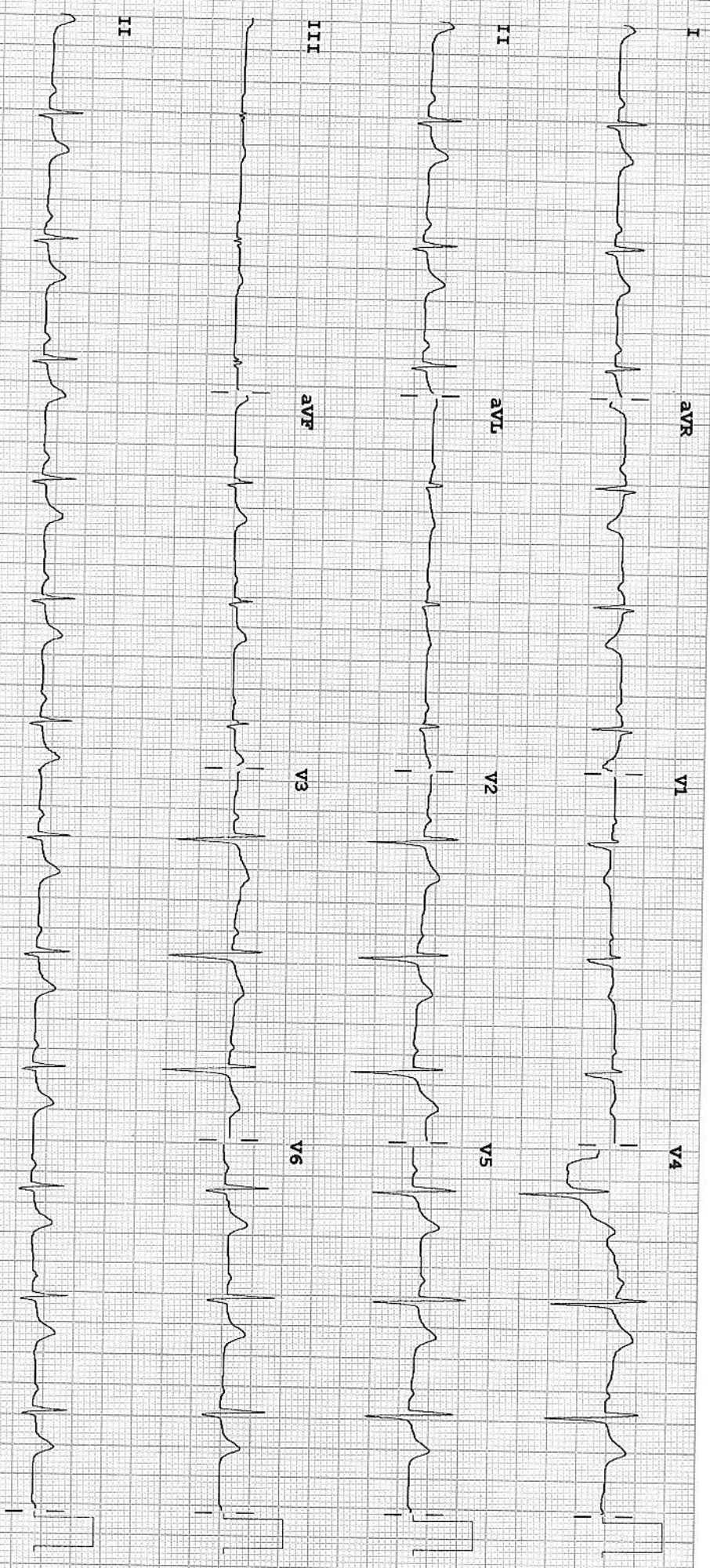

Device:

Speed: 25 mm/sec

Limb: 10 mm/mV

Chest: 10.0 mm/mV

F 60~ 0.15-100 Hz

100B CL?

p?

R

SUSHILA GURJAR 30YRS BOB F CHEST PA 08-Jul-23 10:25  
ARAVALI HOSPITAL, 332 AMBAMATA SCHEME, UDAIPUR



# Aravali Hospital

332, Ambamata Scheme, Udaipur - 313 004  
T: 91 294 2430222, 2431222  
email : aravalihospital@yahoo.com



गुणवत्ता पूर्ण चिकित्सा सेवाओं के लिये  
भारत सरकार की  
क्वालिटी काउंसिल ऑफ इण्डिया (QCI-NABH)  
द्वारा प्रमाणित

Date: 08/07/2023			
Patient's Name :	MS SUSHILA JI	Age: 28yrs	Sex: Female
Ref. By :	Dr.		

## ULTRA SONOGRAPHY REPORT – UPPER AND LOWER ABDOMEN

Liver	Liver is mildly enlarged and reveals bright echotexture. No focal lesion is noted in liver parenchyma. IHBR are not dilated. Portal vein measures 12 mm.
Gall bladder	Calculus of approx 9 mm in gall bladder lumen. CBD normal in size & measures 4 mm.
Pancreas	Pancreas is normal in size, shape, position & contour with normal homogenous echopattern. Pancreatic duct is not dilated.
Spleen	Spleen is normal in size, shape, position and contour with normal homogenous echopattern. Splenic vein is not dilated.
Kidneys	Both kidneys are normal in size, shape, position & contour with well differentiated corticomedullary junction and normal cortical thickness. Pelvicalyceal system is not dilated. No evidence of any calculi is seen. Visualized portion of ureters appears normal. Right kidney measures 95x36 mm. Left kidney measures 94x37 mm.
Urinary Bladder	Urinary bladder is well distended with urine & is normal in size, shape & contour with normal & smooth walls.
Uterus	Uterus is normal in size, shape & contour. It is anteverted & anteflexed in position. It reveals homogenous echopattern. Uterus measures 82x57x47 mm
Endometrium	Endometrium is normal & its thickness measures 10 mm.
Ovaries	Both ovaries are normal in size, shape & position.

### IMPRESSION

Fatty Liver Grade I  
Cholelithiasis

**Dr. SUHAIL KHAN**  
MBBS, MD (Radiology)  
Consultant Radiologist  
(RMC-16103)

**Dr. ANAND GUPTA**  
MBBS, DMRE.  
Consultant Radiologist  
(RMC-17548)

Note: The foetal gender has not been detected nor disclosed to the patient.  
This report is not valid for medico legal purpose.  
Every report needs to be correlated and interpreted clinically.  
In case of any query, investigation may be repeated.



Helpline : 9352 108 108

www.aravalihospital.in



373 / SUSHILA / 30 Yrs / F / 0 Cms / 0 Kg Date: 08-Jul-2023

NonCardiacPain Angina /Non-Hypercholesterolemia/Non-Diabetic/Negative Estrogen/Non-Athlete

Stage	Time	Duration	Speed(mph)	Elevation	METS	Rate	%THR	BP	RPP	PVC	Comments
Supine	00:12	0:12	00.0	00.0	01.0	065	34%	115/70	074	00	
Standing	00:47	0:35	00.0	00.0	01.0	085	45%	115/70	097	00	
HV	01:15	0:28	00.0	00.0	01.0	101	53%	115/70	116	00	
ExStart	01:29	0:14	00.0	00.0	01.0	107	56%	115/70	123	00	
BRUCE Stage 1	04:29	3:00	01.7	10.0	04.7	123	65%	125/80	153	00	
BRUCE Stage 2	07:29	3:00	02.5	12.0	07.1	155	82%	140/85	217	00	
PeakEx	09:16	1:47	03.4	14.0	09.0	173	91%	150/85	259	00	
Recovery	10:16	1:00	00.0	00.0	01.1	126	66%	150/85	189	00	
Recovery	11:16	2:00	00.0	00.0	01.0	109	57%	130/80	141	00	
Recovery	12:16	3:00	00.0	00.0	01.0	090	47%	130/80	117	00	
Recovery	12:34	3:19	00.0	00.0	01.0	086	45%	130/75	111	00	

**FINDINGS :**

Exercise Time : 07:47  
 Max HR Attained : 173 bpm 91% of Target 190  
 Max BP Attained : 150/85  
 Max WorkLoad Attained : 9 Good response to induced stress  
 Test Objective : RULED OUT IHD  
 History : Htn, Recent  
 Test End Reasons : Test Complete, Test Complete

**REPORT :**

*Imp. - Stress test negative for exercise induced ischemia.*





373 / SUSHILA / 30 Yrs / F / 0 Cms / 0 Kg / HR : 65

Date: 08-Jul-2023 09:42:36 AM METS: 1.0/ 65 bpm 34% of THR BP: 115/70 mmHg Combined Medians/ BLC On/ Notch On/ HF 0.05 Hz/LF 35 Hz

4X 80 mS Post J EXTime: 00:00 0.0 mph, 0.0% 25 mm/Sec. 1.0 Cm/mV

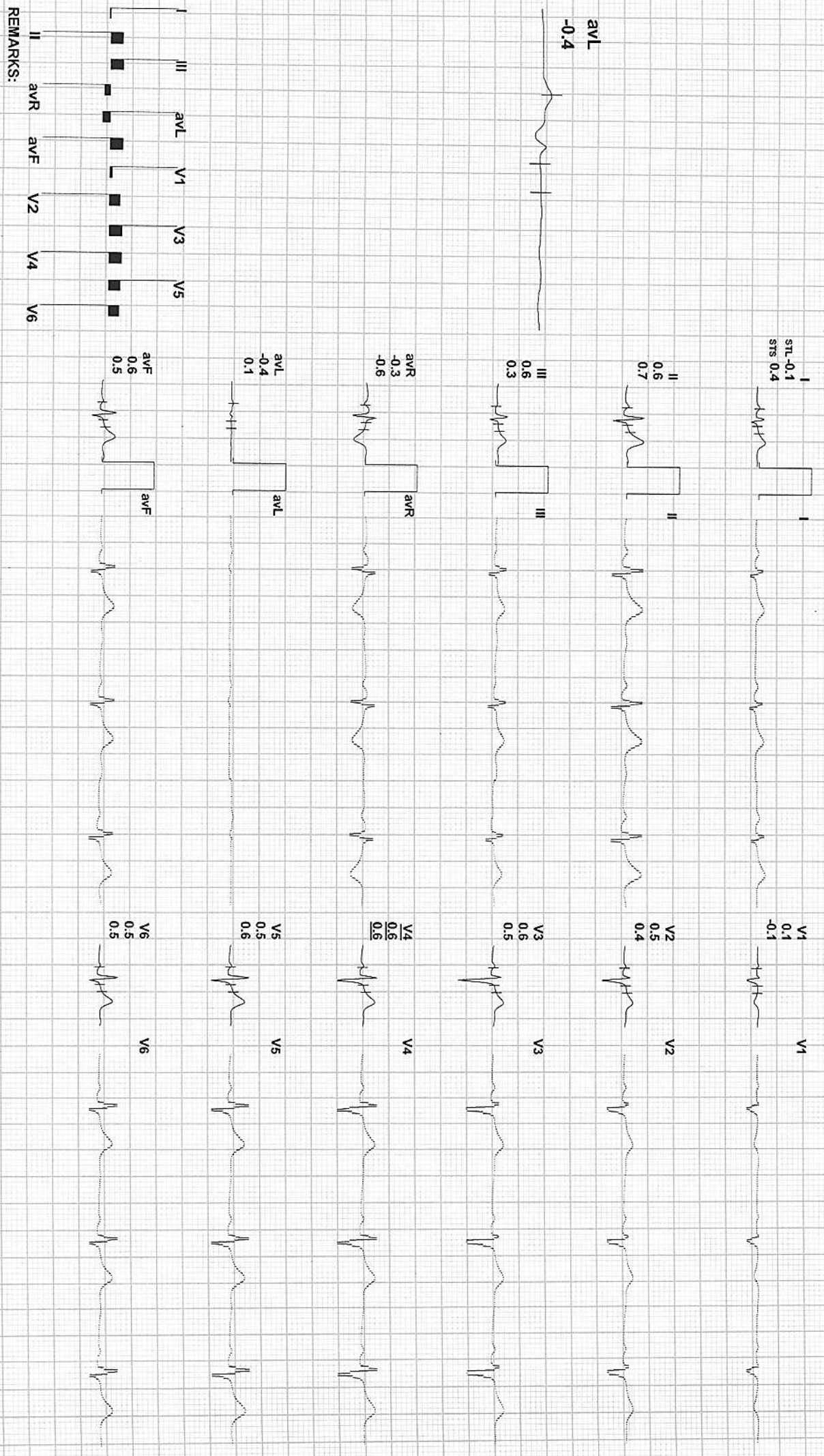

REMARKS:





373 / SUSHILA / 30 Yrs / F / 0 Cms / 0 Kg / HR : 85

Date: 08-Jul-2023 09:42:36 AM  
 4X 80 mS Post J

METS: 1.0/ 85 bpm 45% of THR BP: 115/70 mmHg  
 Combined Medians/ BLC On/ Notch On/ HF 0.05 HZ/LF 35 Hz

EXTime: 00:00 0.0 mph, 0.0%  
 25 mm/Sec. 1.0 Cm/mV

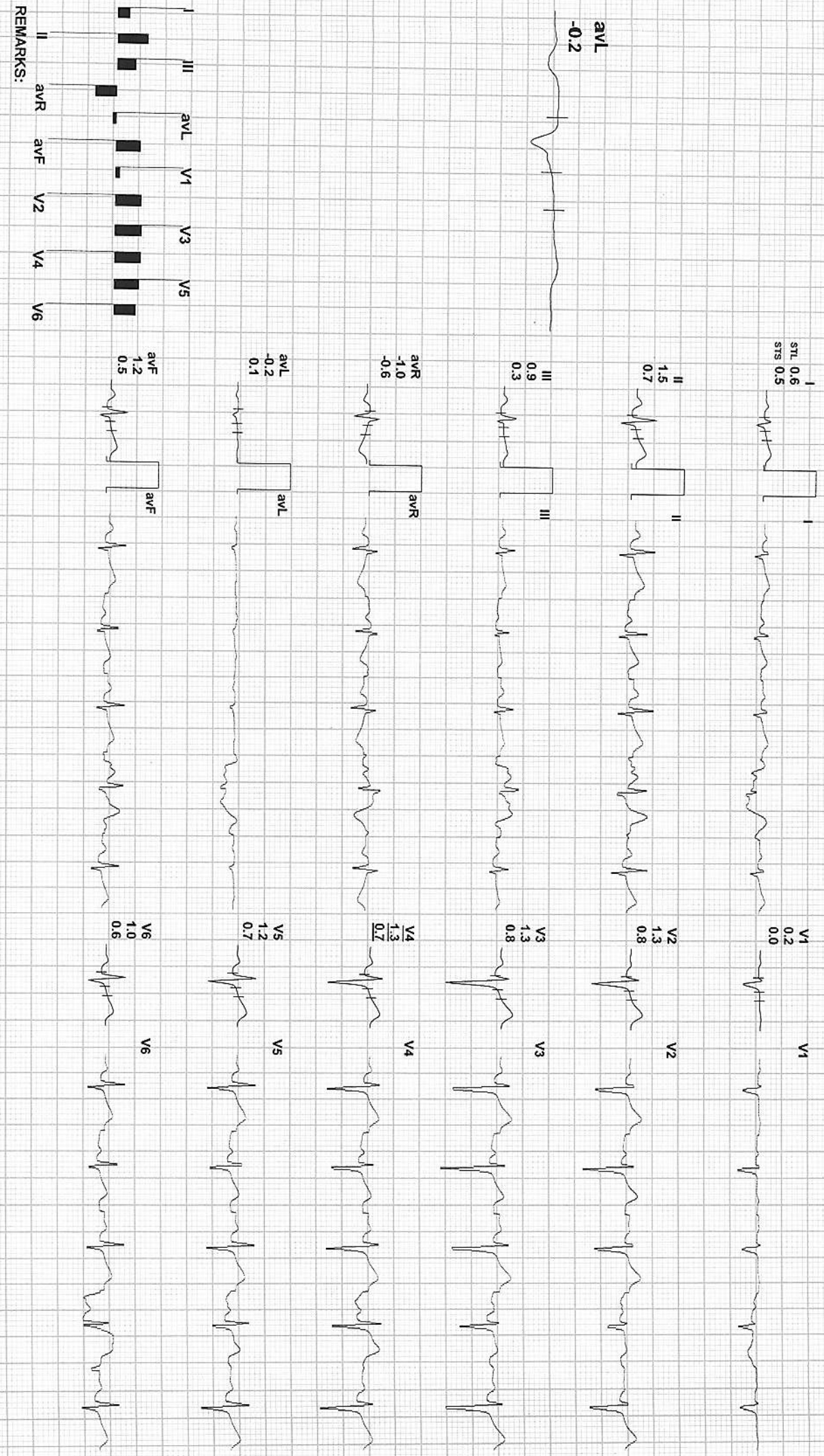

REMARKS:



373 / SUSHILA / 30 Yrs / F / 0 Cms / 0 Kg / HR : 101

Date: 08-Jul-2023 09:42:36 AM  
4X 80 ms Post J

METS: 1.0/ 101 bpm 53% of THR BP: 115/70 mmHg  
Combined Medians/ BLC On/ Notch On/ HF 0.05 Hz/LF 35 Hz

EXTime: 00:00 0.0 mph, 0.0%  
25 mm/Sec. 1.0 Cm/mV

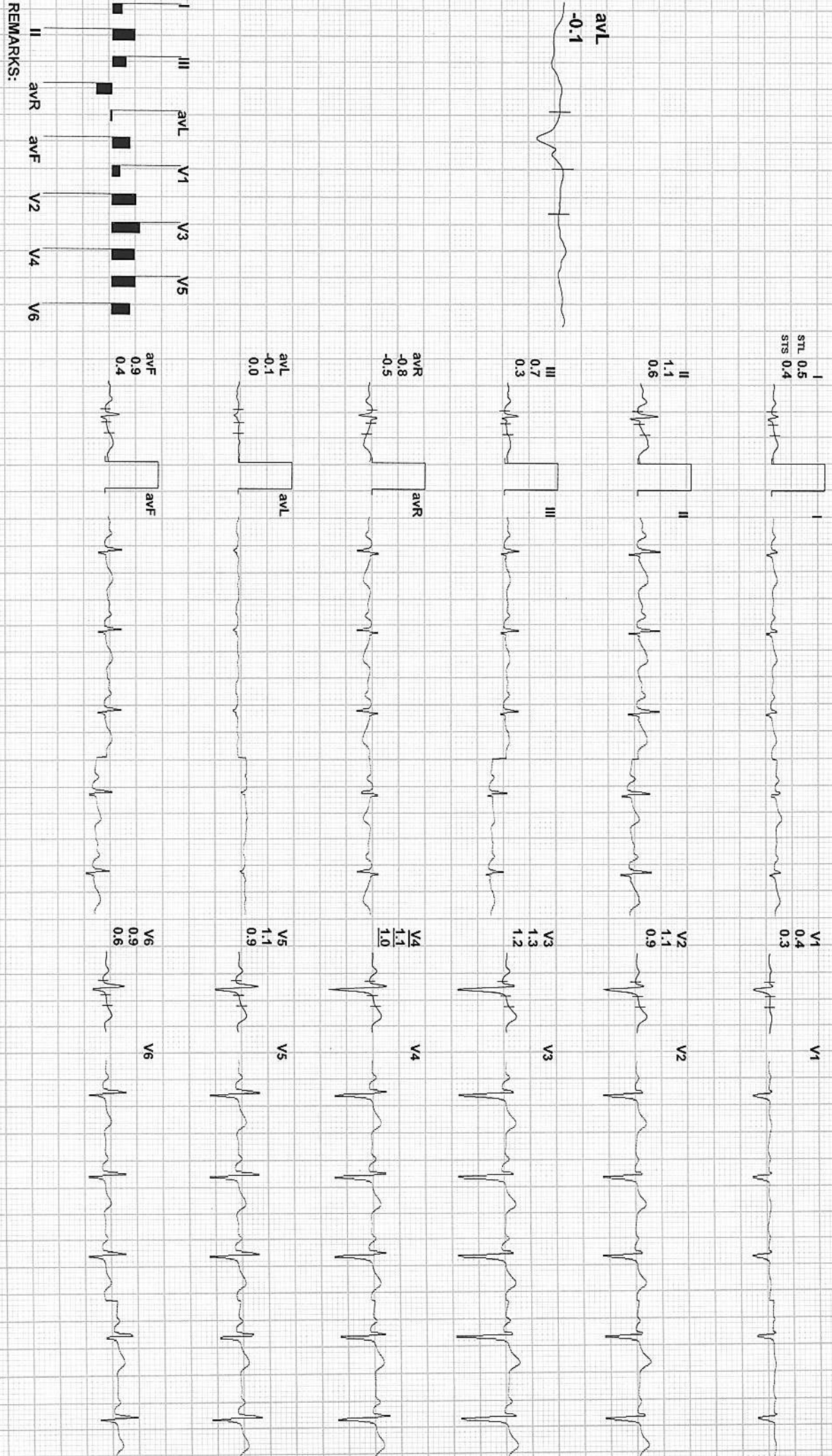

REMARKS:





373 / SUSHILA / 30 Yrs / F / 0 Cms / 0 Kg / HR : 107

Date: 08-Jul-2023 09:42:36 AM METS: 1.0/ 107 bpm 56% of THR BP: 115/70 mmHg Combined Medians/ BLC On/ Notch On/ HF 0.05 HZ/LF 35 Hz

EXTime: 00:00 0.0 mph, 0.0%

4X 80 MS Post J

25 mm/Sec. 1.0 Cm/mV

I  
STL 0.7  
STS 0.6

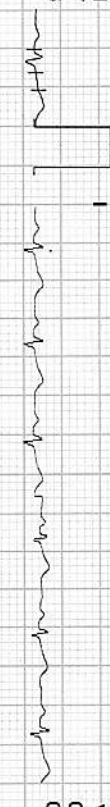

V1  
0.2  
0.1



II  
1.2  
0.8

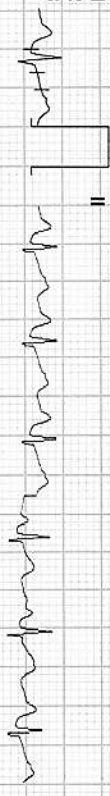

V2  
1.2  
0.9



avL  
0.1



III  
0.5  
0.2



V3  
1.2  
0.8



avR  
-1.0  
-0.7



V4  
1.4  
0.9



avL  
0.1  
0.2



V5  
1.4  
0.8



avF  
0.9  
0.5



V6  
1.3  
0.7

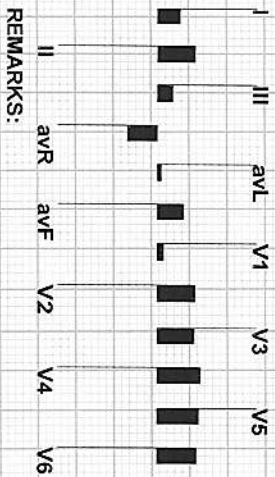

REMARKS:





373 / SUSHILA / 30 Yrs / F / 0 Cms / 0 Kg / HR : 123

Date: 08-Jul-2023 09:42:36 AM METS: 4.7 / 123 bpm 65% of THR BP: 125/80 mmHg Combined Medians/ BLC On/ Notch On/ HF: 0.05 Hz/LF: 35 Hz

4X 80 mS Post J

ExTime: 03:00 1.7 mph, 10.0%  
25 mm/Sec. 1.0 Cm/mV

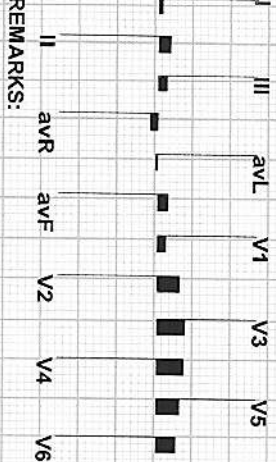
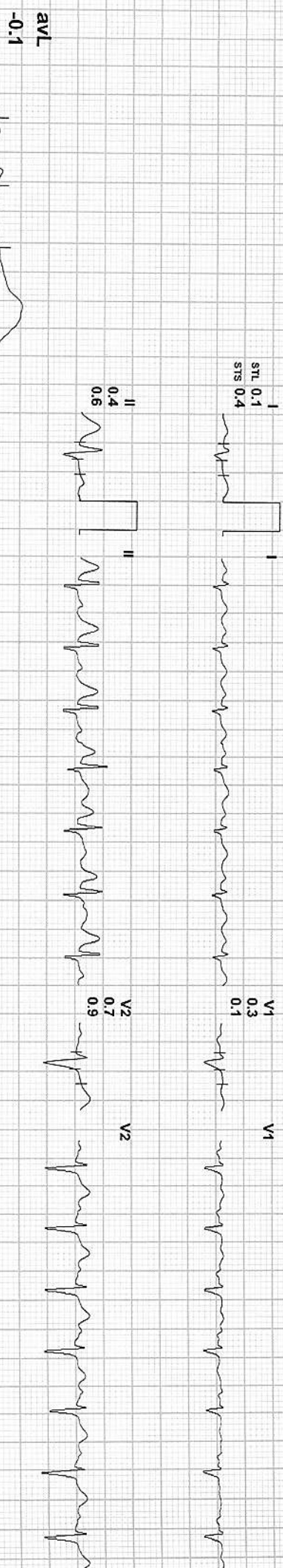

REMARKS:



373 / SUSHILA / 30 YRS / F / 0 Cms / 0 Kg / HR : 155

Date: 08-Jul-2023 09:42:36 AM METS: 7.1/ 155 bpm 82% of THR BP: 140/85 mmHg Combined Medians/ BLC On/ Notch On/ HF 0.05 H2/LF 35 Hz  
4X 60 ms Post J EXTime: 06:00 2.5 mph, 12.0%  
25 mm/Sec. 1.0 Cm/mV

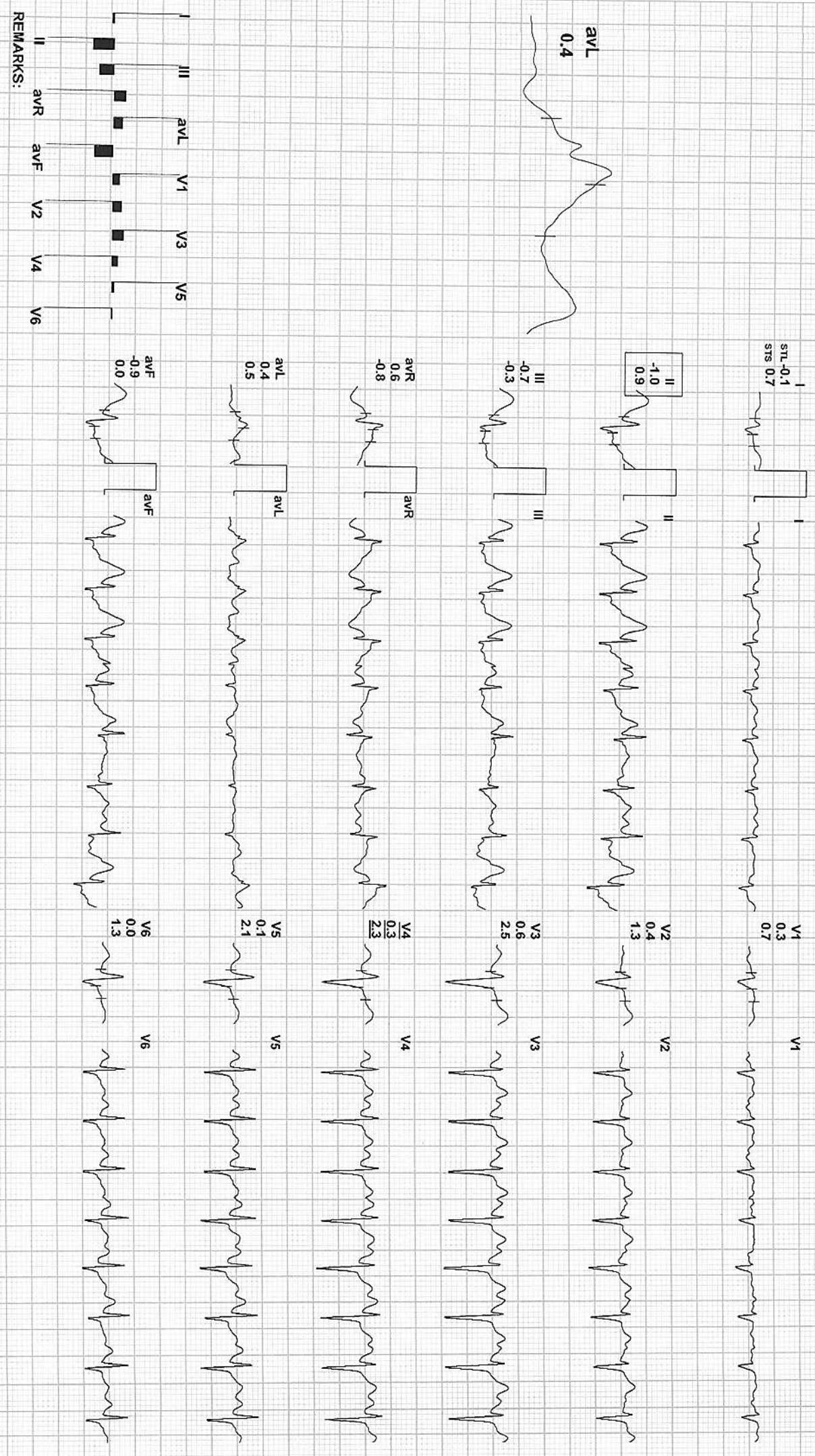





373 / SUSHILA / 30 YRS / F / 0 Cms / 0 Kg / HR : 173

Date: 08-Jul-2023 09:42:36 AM METS: 9.0/ 173 bpm 91% of THR BP: 150/85 mmHg Combined Medians/ BLC On/ Notch On/ HF 0.05 Hz/LF 35 Hz

4X 60 ms Post J

ExTime: 07:48 3.4 mph, 14.0%  
25 mm/Sec. 1.0 Cm/mv

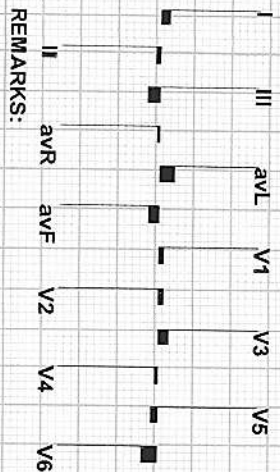
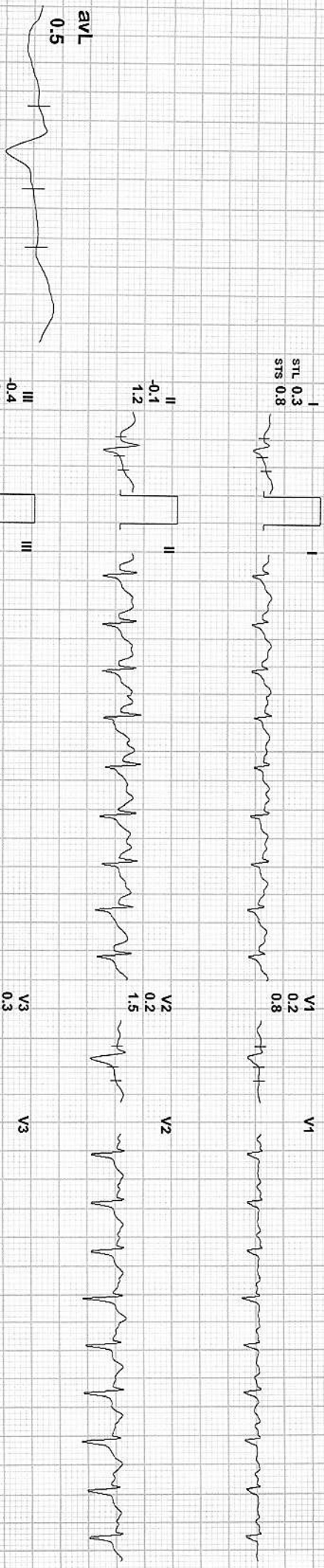

REMARKS:



373 / SUSHILA / 30 Yrs / F / 0 Cms / 0 Kg / HR : 126

Date: 08-Jul-2023 09:42:36 AM METS: 1.1/ 126 bpm 66% of THR BP: 150/85 mmHg Combined Medians/ BLC On/ Notch On/ HF 0.05 Hz/LF 35 Hz

4X 80 ms Post J

EXTime: 07:47 0.0 mph, 0.0%  
25 mm/Sec. 1.0 Cm/mV

I  
STL 0.8  
STS 1.2



V1  
0.4  
0.2



II  
2.5  
3.3



V2  
1.8  
2.0



avL  
-0.4



III  
1.6  
2.0



V3  
3.0  
3.6



avR  
-1.6  
-2.3



V4  
2.9  
3.8



avL  
-0.4  
-0.4

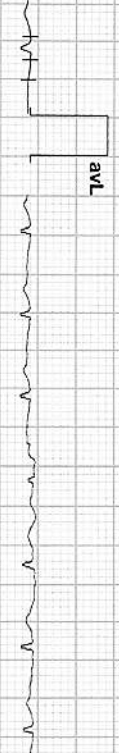

V5  
2.4  
3.3



avF  
2.0  
2.7

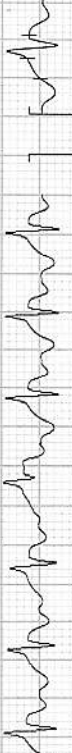

V6  
1.8  
2.5

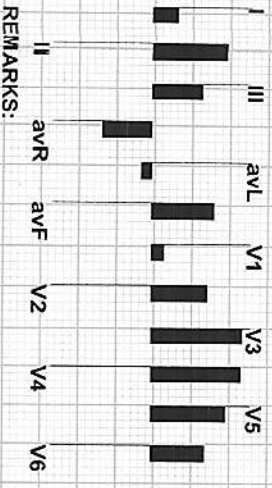
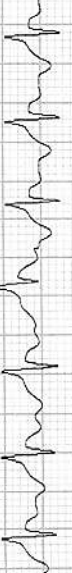

REMARKS:





373 / SUSHILA / 30 Yrs / F / 0 Cms / 0 Kg / HR : 109

Date: 08-Jul-2023 09:42:36 AM METS: 1.0/ 109 bpm 57% of THR BP: 130/80 mmHg Combined Medians/ BLC On/ Notch On/ HF 0.05 Hz/ LF 35 Hz

4X 80 mS Post J

EXTime: 07:47 0.0 mph, 0.0%  
25 mm/Sec: 1.0 Cm/mv

I  
STL 0.3  
STR 0.6

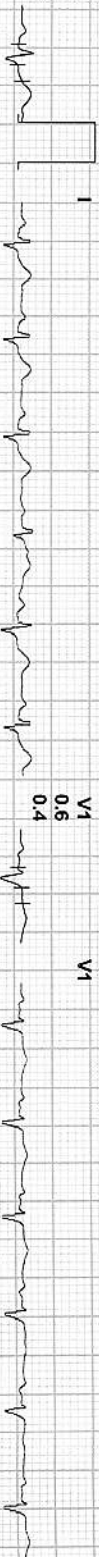

V1  
0.6  
0.4



II  
1.3  
1.6

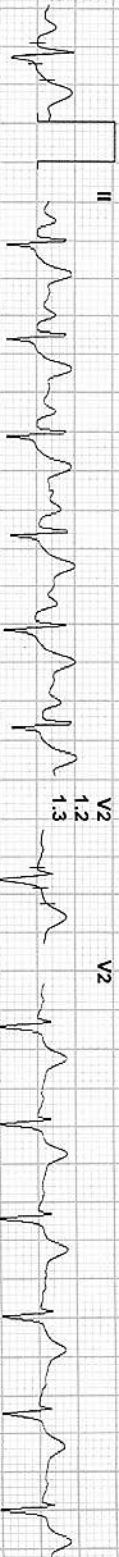

V2  
1.2  
1.3



III  
0.9  
1.0

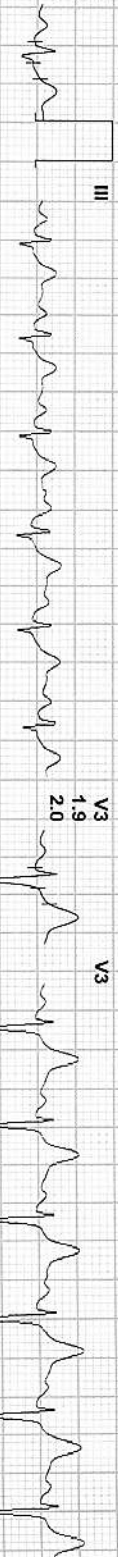

V3  
1.9  
2.0



aVR  
-0.8  
-1.1

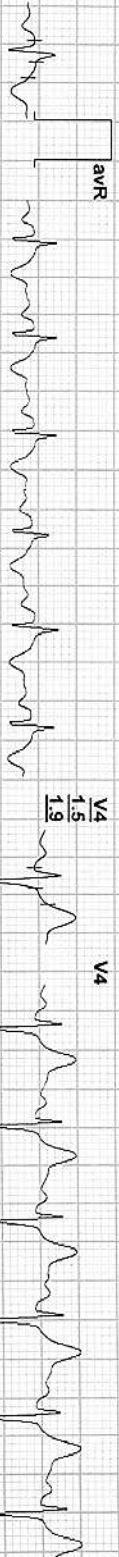

V4  
1.5  
1.9



aVL  
-0.3  
-0.2

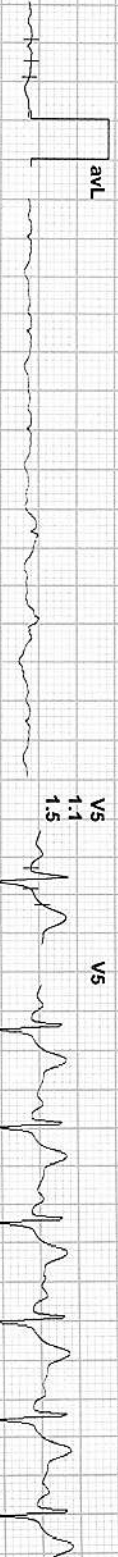

V5  
1.1  
1.5



aVF  
1.1  
1.3

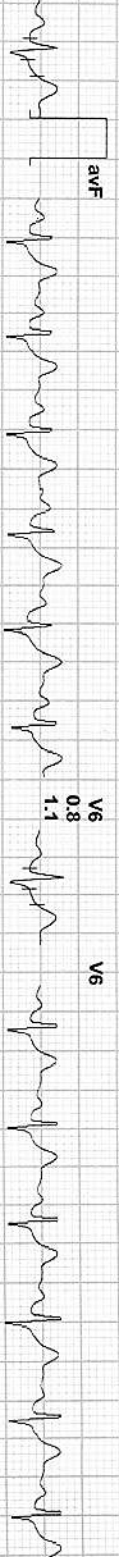

V6  
0.8  
1.1

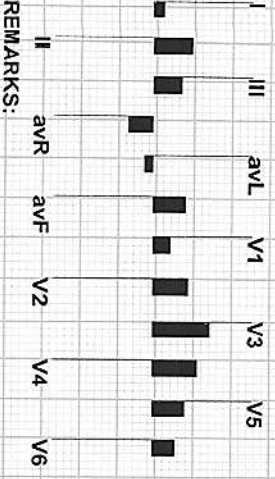

REMARKS:



373 / SUSHILA / 30 Yrs / F / 0 Cms / 0 Kg / HR : 90

Date: 08-Jul-2023 09:42:36 AM METS: 1.0/ 90 bpm 47% of THR BP: 130/80 mmHg Combined Medians/ BLC On/ Notch On/ HF 0.05 Hz/LF 35 Hz

EXTime: 07:47 0.0 mph, 0.0%

4X 80 m/s Post J

25 mm/Sec. 1.0 Cm/mV

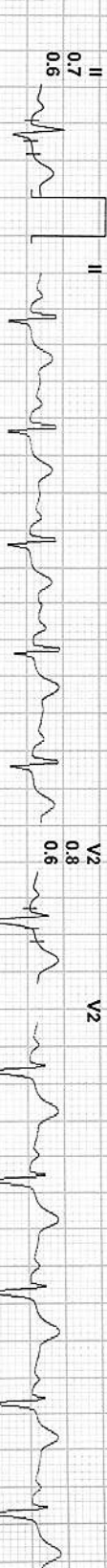

REMARKS:





373 / SUSHILA / 30 Yrs / F / 0 Cms / 0 Kg / HR : 86

Date: 08-Jul-2023 09:42:36 AM  
4X 80 ms Post J

METS: 1.0/ 86 bpm 45% of THR BP: 130/75 mmHg  
Combined Medians/ BLC On/ Notch On/ HF 0.05 Hz/ LF 35 Hz

EXTime: 07:47 0.0 mph, 0.0%  
25 mm/Sec. 1.0 Cm/mV

