

# SARDA

## CENTRE FOR DIABETES & SELF CARE

NAME: MR. AMOL KAKDE

SEX: Male AGE: .

REF. BY : MEDIWHEEL

DATE :17/03/2023

### COMPLETE BLOOD COUNT

TEST	RESULT	NORMAL RANGE
WBC COUNT	10400 /cumm	4.0 - 11.0 x 10 <sup>3</sup> /cumm
Haemoglobin:	13.9 g%	13.0 - 18.0 g%
Platelets:	364000 /cumm	1,50,000 - 4,50,000 / cumm
Red Blood Cells:	4.88 /Mill/ul	4.20 - 6.00 Mill/ul
MCV:	85.3 fL	80.0 - 97.0 fL
MCH:	28.4 pg	26.0 - 32.0 pg
MCHC:	33.4 g/dL	31.0 - 36.0 g/dL
HCT:	41.6 %	37.0 - 51.0 %
Differential Count		
Neutrophils:	61 %	40 - 75 %
Lymphocyte:	30 %	20 - 45 %
Monocytes:	04 %	2 - 10 %
Eosinophills:	05 %	1 - 06 %
Basophills:	00 %	0 - 1 %
ESR:	08 mm at 1 Hr.	Male: 0 - 8 mm at 1 Hr. Female: 0 - 20 mm at 1 Hr.

AGE: YRS

### BLOOD GROUP

BLOOD GROUP : "A"  
R.H.FACTOR : POSITIVE

Dr.S R. SARDA

M.D Reg. No.66462

SARDA CENTER FOR DIABETES & SELF CARE  
4, Vyankatesh Nagar, Jalna Road, Aurangabad  
M.D.(Pathology) 2333851, 2334858

4, Vyankatesh Nagar, Jalna Road, Aurangabad (MH). Ph.: 2333851, 2334858, Mob.: 9823040323

# SARDA

## CENTRE FOR DIABETES & SELF CARE

NAME: MR. AMOL KAKDE

SEX: Male AGE: .

REF. BY : MEDIWHEEL

DATE :17/03/2023

### BLOOD SUGAR EXAMINATION

TEST	RESULT		
Fasting Blood Sugar:	104 mg/dl		
Post Meal Blood Suagr Level:	133 mg/dl		
REFERANCE RANGE :	NON DIABETIC	IGT	DIABETIC
FASTING	</=90MG	90-126 mg %	>/=126mg %
POSTMEAL	</=140mg	140-200mg%	>/=200mg

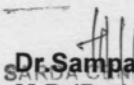
  
Dr.S R. SARDA  
M.D. Reg. No.66462  
SARDA CENTRE FOR DIABETES & SELF CARE  
M.D.(Pathology), Jalna Road, Aurangabad  
Phone No.2333851, 2334858

# SARDA

## CENTRE FOR DIABETES & SELF CARE

NAME: MR. AMOL KAKDE

SEX: Male AGE: .

REF. BY : MEDIWHEEL

DATE :17/03/2023

### BLOOD PROFILE

TEST	RESULT	NORMAL
BLOOD UREA N2	09 mg%	5-25 mg %
CREATININE	0.8mg%	0.6-1.4 mg %
BILIRUBIN TOTAL	0.69mg%	0.2-1.0 mg
DIRECT	0.23	0.0-0.3
INDIRECT	0.46	0.3-0.7
S.G.O.T	25 IU/L	15-40 IU/L
S.G.P.T	38 IU/L	15-40 IU/L
ALK PHOSPHATASE	114 IU/L	42-128IU/L
S.PROTEIN TOTAL	7.5gm%	6.0-8.0 gm%
ALBUMIN	4.2gm%	3.2-4.4 gm%
GLOBULINS	3.3gm%	2.3-3.5 gm%
ALB/GLO RATIO	1.2	
G.G.T.P	29	upto50IU
SR.URIC ACID	5.4	3.5-7.0 mg % %\$sruric-

Dr.S R. SARDA

M.D Reg. No.56462

SARDA CENTER FOR DIABETES & SELF CARE

4, Vyankatesh Nagar, Jalna Road, Aurangabad

M.D.(Pathology) 2333851, 2334858

# SARDA

## CENTRE FOR DIABETES & SELF CARE

NAME: MR. AMOL KAKDE

SEX: Male AGE: .

REF. BY : MEDIWHEEL

DATE :17/03/2023

### GYCOCYTED HAEMOGLOBIN

TEST	RESULT	NORMAL
HbA1C:	5.3 %	4.7-5.9 %
M.B.G	98.83% mg	70 - 120 mg

#### INTERPRETATION:

FOR DIABETIC PATIENT

Good Control: 6.0 - 7.0 %

Fair Diabetic Control: 7.0 - 8.0 %

Unsatisfactory control: 8.0 - 10 %

Poor Diabetic Control: Above 10 %

AGE: YRS

### THYROID FUCTION TEST

TEST	RESULT	NORMAL RANGE
Total T 3 :	135.95 ng/ml	87-178 ng/ml
Total T 4 :	6.93 ug/dl	4.87 - 11.72 ug/dl
TSH Ultrasensitive :	34.67 uIU/ml	0.38 -5.33uIU/ml

adv. please correlate clinically advice followup and repeat sos

Dr.S R. SARDA  
M.D. Reg. No. 66462  
SARDA CENTER FOR DIABETES & SELF CARE  
Vyanktesh Nagar, Jalna Road, Aurangabad  
M.D.(Pathology)  
Ph.: 2333851, 2334858



# SARDA

## CENTRE FOR DIABETES & SELF CARE

NAME: MR. AMOL KAKDE

SEX: Male AGE: .

REF. BY : MEDIWHEEL

DATE :17/03/2023

### Urine Routine Examination

#### Physical Examination

Colour:	Pale Yellow
Appearance:	Clear
Reaction:	Acidic
Deposit	Absent

#### Chemical Examination:

Specific Gravity	1.010
Albumin	Absent
Sugar:	Absent
Acetone:	----
Bile Salts	----
Bile Pigment:	----

#### Microscopic Examination

RBC :	Absent
Pus Cells:	OCASSIONAL/HPF
Epihtelial cells:	Absent
Crystals:	Absent
Casts:	Absent

Dr.S R. SARDA

M.D Reg. No.66462

SARDA CENTER FOR DIABETES & SELF CARE  
4, Vyanktesh Nagar, Jalna Road, Aurangabad  
3851, 2334858

Dr. Sampat Sarda  
M.D.(Pathology)

# **SARDA**

## **CENTRE FOR DIABETES & SELF CARE**

NAME: MR. AMOL KAKDE

SEX: Male AGE: .

REF. BY : MEDIWHEEL

DATE :17/03/2023

### LIPID PROFILE

Serum Cholesterol :	189 mg/dl	130 - 250 mg/dl
HDL Cholesterol:	41 mg/dl	30 - 95 mg/dl
Serum Triglyceride:	163 mg/dl	up to 165 mg/dl
LDL Cholesterol:	115.4 mg/dl	up to 165 mg/dl
VLDL Cholesterol:	32.6 mg/dl	up to 40 mg/dl
LDL. / HDL Cholesterol Ratio:	2.81	Low risk : 0.5 - 3.0 Moderate risk: 3.0 - 6.0 High risk: > 6.0
CHOL./HDL Cholesterol Ratio:	4.61	Low risk : 3.3 - 4.4 Average risk: 4.4 - 7.1 Moderate risk: 7.0 - 11.0 High risk: > 11

Dr. S R. SARDA  
M.D Reg. No. 66462  
CENTRE FOR DIABETES & SELF CARE  
Jalna Road, Aurangabad  
2333851, 2334858

Dr. Sampat Sarda  
M.D.(Pathology)

**Ellora Diagnostic Centre, Aursangspad (0540) 3323185**

Chest - PA Patient ID

MR AMOL KAKDE Age : 32 YRS Male

Date : 15-03-2023 PM 03:02:13

Ref Dr : DR S SARDA

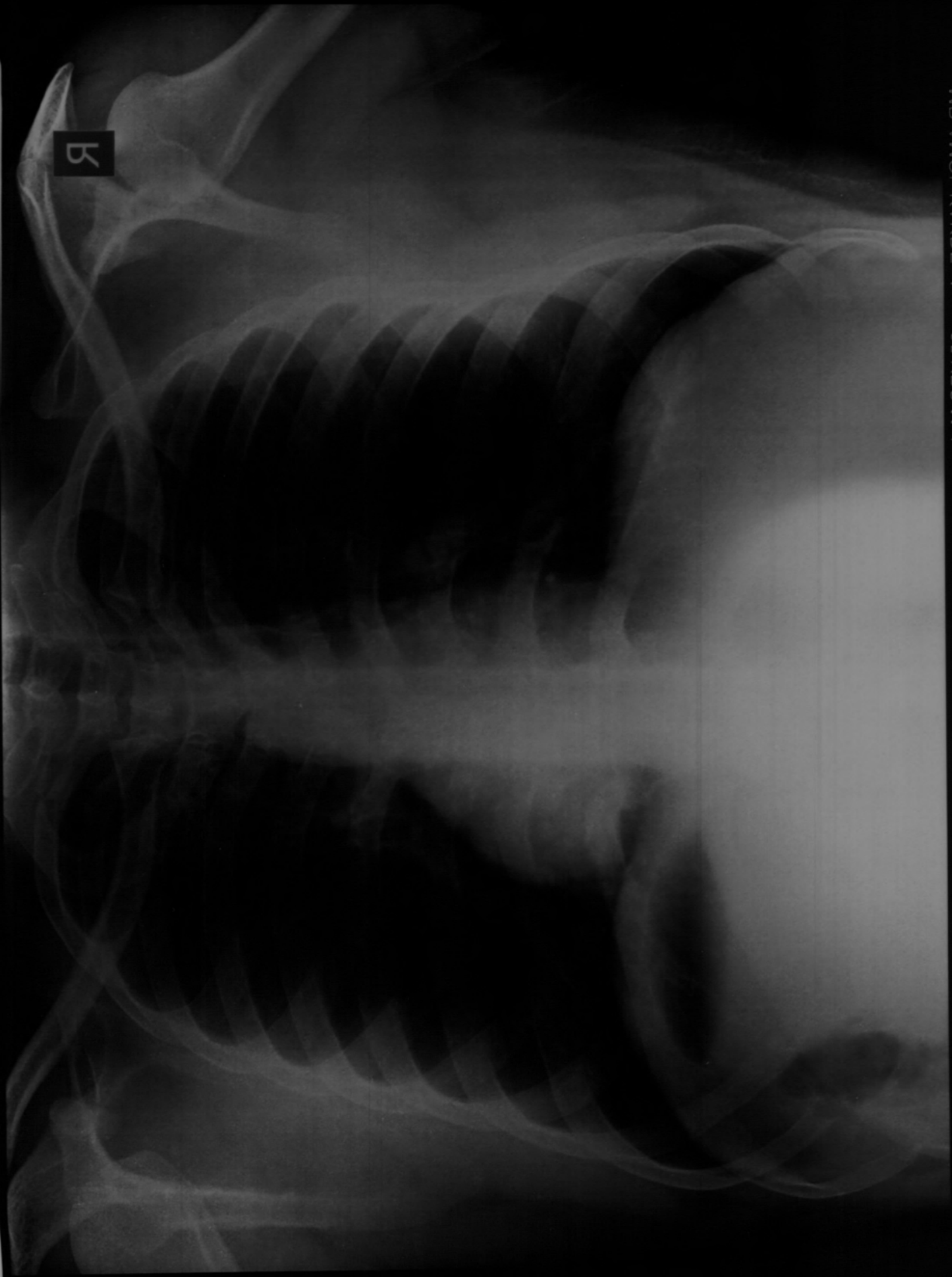

DIGITAL X-RAY  
INTERVENTIONAL RADIOLOGY  
3D/4D SONOGRAPHY & COLOR DOPPLER  
2-D ECHOCARDIOGRAPHY  
PERIPHERAL COLOR DOPPLER  
HI-SPEED HELICAL C.T. SCAN  
C.T. ANGIOGRAPHY  
PATHOLOGY LAB. SERVICES



**DIAGNOSTIC CENTRE**  
X-RAY, IMAGING & PATHOLOGY

1, VYANKATESH NAGAR, OPP. SFS  
HIGH SCHOOL, JALNA ROAD,  
AURANGABAD - 431005  
☎ : 0240 - 2353182, 2325282, 8446100111

Mr Amol Kakde

17-03-2023

Ref. by:

**USG ABDOMEN**

Liver is normal in size, and revealed normal echotexture.

Intrahepatic biliary radicles and portovenous echocomplex appeared normal.

No e/o any focal solid, cystic, or diffuse parenchymal pathology seen.

Normal cbd and portal vein.

Gallbladder is physiologically distended and appeared normal, no e/o any gallbladder calculus.

Normal gb wall thickness.

Spleen is normal in size & echogenicity. No e/o focal lesion seen.

Pancreas is normal in size, shape and echotexture. Normal peripancreatic fat planes.

No e/o pancreatic calcification/calculi. Normal pancreatic duct.

Both kidneys are normal in size, shape, position and revealed normal cortical & medullary echopattern,

No e/o any calculus seen, No e/o hydronephrosis.

No e/o ascitis. No e/o any paraaortic adenopathy.

Normal bowel loop peristalsis & caliber.

Urinary bladder is well distended and appeared normal, no e/o any vesical calculus or mass lesion.

No changes of cystitis.

Prostate appeared normal in size, & revealed normal echogenicity.

**IMPRESSION :**

**NORMAL LIVER, GALL BLADDER, SPLEEN, PANCREAS, BOTH KIDNEYS, .**

**NORMAL UR BLADDER, PROSTATE.**

**DR. P. A. BARJATYA**  
M.B.B.S., M.D.  
9823344449

**Dr. Gokuldas S. Lahoti**  
Radiologist  
Regd.No.59887  
Sarda Center For Diabetes & Selfcare  
4, Venkatesh Nagar Rd, Aurangabad.

**DR. G. S. LAHOTI**  
M.B.B.S., D.M.R.D.  
9850171587



DIGITAL X-RAY  
INTERVENTIONAL RADIOLOGY  
3D/4D SONOGRAPHY & COLOR DOPPLER  
2-D ECHOCARDIOGRAPHY  
PERIPHERAL COLOR DOPPLER  
HI-SPEED HELICAL C.T. SCAN  
C.T. ANGIOGRAPHY  
PATHOLOGY LAB. SERVICES



**DIAGNOSTIC CENTRE**  
X-RAY, IMAGING & PATHOLOGY

1, VYANKATESH NAGAR, OPP. SFS  
HIGH SCHOOL, JALNA ROAD,  
AURANGABAD - 431005  
☎ : 0240 - 2353182, 2325282, 8446100111

Amol Kakde

17-03-2023

Ref. by:

**CHEST PA VIEW**

**Trachea central.**

**Apices are clear.**

**Both lung fields appeared well pneuamtised and appeared normal.**

**Both cp angles are clear.**

**Cardiac silhoutte appeared normal.**

**IMPRESSION :  
NORMAL CHEST.**

**DR. P. A. BARJATYA**  
M.B.B.S., M.D.  
9823344449

**Dr. Gokuldas S. Lahoti**  
Radiologist  
Regd.No.59887  
Sarda Center For Diabetes & Selfcare  
4, Venkatesh Nagar Rd, Aurangabad.

**DR. G. S. LAHOTI**  
M.B.B.S., D.M.R.D.  
9850171587

1.5-25Hz  
10mm/mV

10mm/mV

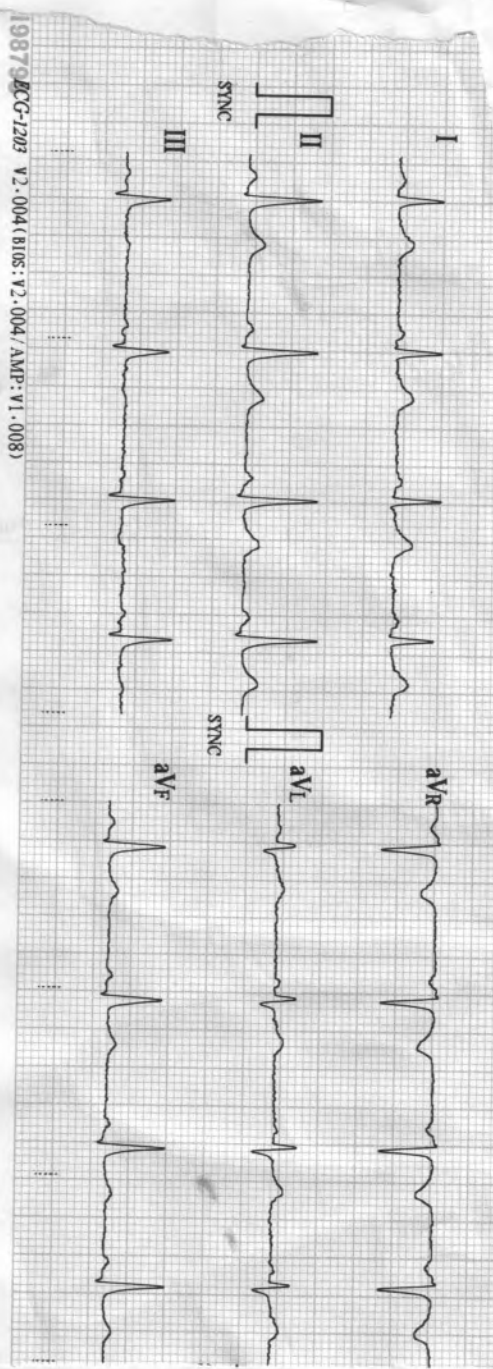

1987 ECG-1203 V2.004 (BIOS: V2.004 / AMP: V1.008)

03/17/2023 09:13

ID : 2129

Name:

Sex :

Age :

HR : 74 bpm

R-R : 808 ms

P-R : 128 ms

QRS : 102 ms

QT/QTc : 352/391 ms

P/QRS/T : 30/62/32 °

RV5/SV1 : 1.250/1.230 mV

RV5+SV1 : 2.480 mV

\*Machine Interpretation Only\*

Confirm with Physician

Physician:

BIOMEDICS SADASHIV PETH PUNE-30 CELL-9822198798

**SARDA**

**CENTRE FOR DIABETES & SELF CARE**

4, Vyankatesh Nagar, Jaina Road, Aurangabad. Ph. : (0240) 2333851, 2334858.

Name : Mo Anant Karkde Age : 35w/m  
BOB

**CLINICAL SUMMARY:**

Weight : \_\_\_\_\_ Height (Cms) : \_\_\_\_\_ Blood Pressure : \_\_\_\_\_

**ECG FINDINGS :**

Rate : 74/min QRS Complex : N

Rhythm : N ST Segment : N

Mechanism : N T. Wave : N

Axis : N QT Interval : N

P. Wave : N PR Interval : N

Recommendation : Wm

Date : 17/8/23  
Dr. A. S. SARDA  
M.D. Reg. No. 75570  
SARDA CENTER FOR DIABETES & SELF CARE  
4, Vyankateshnagar, Jaina Road, Aurangabad  
Phone No. 2333851, 2334858



**SARDA**

**CENTRE FOR DIABETES & SELF CARE**

Name : Mr. Amol Kakde

Date: 17/03/2023

Age/Sex: 35Yrs/Male

Ref By DR. Sarda sir

**Stress Test Report**

- 1) Protocol-Bruce
- 2) Exercise Time-9.00min
- 3) Baseline Heart Rate and Blood Pressure-95bpm.BP-127/96mm of Hg.
- 4) Mets-10.10
- 5) ST-T Segment Changes-No Significant ST-T changes
- 6) Angina-None
- 7) Arrhythmias-None
- 8) Other Symptoms-None
- 9) Maximal Heart Rate and Blood Pressure-176bpm.BP-167/96mm of Hg.
- 10) Predicted Maximal Heart Rate Achieve -95%
- 11) Reason for Termination- Target Heart Rate Achieved.

**CONCLUSION :- Stress Test Negative for exercise induced ischemia.**

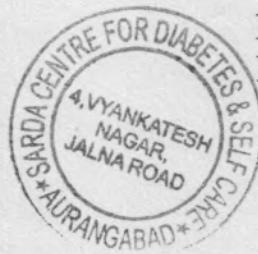

**DR.DEORAO THENGE**  
**M.D.D.N.B.(CARDIOLOGY)**

**Dr. Devrao Thenge**  
**MD, DNB (Cardiology)**  
**Reg. No. 2081/02/491**



ASIAN HOSPITAL  
MOTIWALA SQUARE  
AURANGABAD

Station  
Telephone:

## EXERCISE STRESS TEST REPORT

Patient Name: Kakde, Amol  
Patient ID: 51130  
Height: 165 cm  
Weight: 81 kg

DOB: 10.02.1988  
Age: 35yrs  
Gender: Male  
Race: Asian

Study Date: 17.03.2023  
Test Type: --  
Protocol: BRUCE

Referring Physician: --  
Attending Physician: DR. DEORAO THENGE  
Technician: --

Medications:  
--

Medical History:  
--

Reason for Exercise Test:  
--

### Exercise Test Summary

Phase Name	Stage Name	Time in Stage	Speed (mph)	Grade (%)	HR (bpm)	BP (mmHg)	Comment
PRETEST	SUPINE	00:20	0.00	0.00	103	127/96	
	STANDING	00:22	0.00	0.00	109		
EXERCISE	STAGE 1	03:00	1.70	10.00	129	137/96	
	STAGE 2	03:00	2.50	12.00	155	147/96	
	STAGE 3	03:00	3.40	14.00	176	157/96	
	STAGE 4	00:01	3.40	14.00	173		
RECOVERY		04:00	0.00	0.00	118	167/96	

The patient exercised according to the BRUCE for 9:00 min:s, achieving a work level of Max. METS: 10.10. The resting heart rate of 95 bpm rose to a maximal heart rate of 176 bpm. This value represents 95 % of the maximal, age-predicted heart rate. The resting blood pressure of 127/96 mmHg, rose to a maximum blood pressure of 167/96 mmHg. The exercise test was stopped due to Target heart rate achieved.

### Interpretation

Summary: Resting ECG: normal.  
Functional Capacity: normal.  
HR Response to Exercise: appropriate.  
BP Response to Exercise: normal resting BP - appropriate response.  
Chest Pain: none.  
Arrhythmias: none.  
ST Changes: none.  
Overall impression: Normal stress test.

### Conclusions

Exercise of bruce protocol for 9.00 min.  
Target heart rate achieved.  
No angina/arrythmias.No ST-T Changes.  
Test is negative for induced ischemia.



*Dr. Devrao Thenge*  
MD, DNB (Cardiology)  
Reg. No. 2001/021491

Physician \_\_\_\_\_

Technician \_\_\_\_\_

**Kakde, Amol**  
 Patient ID 51130  
 17.03.2023  
 2:33:17pm

Male 165 cm 81 kg  
 35yrs Asian

Meds:

Test Reason:  
 Medical History:

Ref. MD: Ordering MD:  
 Technician: Test Type:  
 Comment:

BRUCE: Total Exercise Time 09:00  
 Max HR: 176 bpm 95% of max predicted 185 bpm HR at rest: 95  
 Max BP: 167/96 mmHg BP at rest: 127/96 Max RPP: 26847 mmHg\*bpmin  
 Maximum Workload: 10.10-METS  
 Max. ST: -0.55 mm, 0.00 mV/s in III: EXERCISE STAGE 2 03:30  
 Arrhythmia: A:128, PVC:17, PSVC:12  
 ST/HR index: 0.68  $\mu$ V/bpm  
**Reasons for Termination:** Target heart rate achieved  
**Summary:** Resting ECG: normal Functional Capacity: normal. HR Response to Exercise: appropriate. BP Response to Exercise: normal resting BP - appropriate response. Chest Pain: none. Arrhythmias: none. ST Changes: none. Overall impression: Normal stress test  
**Conclusion:** Exercise of bruce protocol for 9.00 min. Target heart rate achieved.  
 No angina/arrhythmias.No ST-T Changes.  
 Test is negative for induced ischemia.

Phase Name	Stage Name	Time in Stage	Speed (mph)	Grade (%)	Workload (METS)	HR (bpm)	BP (mmHg)	RPP (mmHg*bpmin)	VE (l/min)	ST Level (III mm)	Comment
PRETEST	SUPINE	00:20	0.00	0.00	1.0	103	127/96	13081	0	0.20	
	STANDING	00:22	0.00	0.00	1.0	109			0	0.15	
	STAGE 1	03:00	1.70	10.00	4.6	129	137/96	17673	11	-0.15	
	STAGE 2	03:00	2.50	12.00	7.0	155	147/96	22785	0	-0.20	
EXERCISE	STAGE 3	03:00	3.40	14.00	10.1	176	157/96	27632	2	1.85	
	STAGE 4	00:01	3.40	14.00	10.1	173			2	1.85	
RECOVERY		04:00	0.00	0.00	1.0	118	167/96	19706	0	0.20	

GE CardioSoft V6.73 (2)

Unconfirmed

Attending MD: DR. DEORAO THENGE



Kakde, Amol  
Patient ID 51130  
17.03.2023  
2:33:34pm

100 bpm  
127/96 mmHg

Linked Medians  
PRETEST  
SUPINE  
00:15

BRUCE  
0.0 mph  
0.0 %

ASIAN HOSPITAL

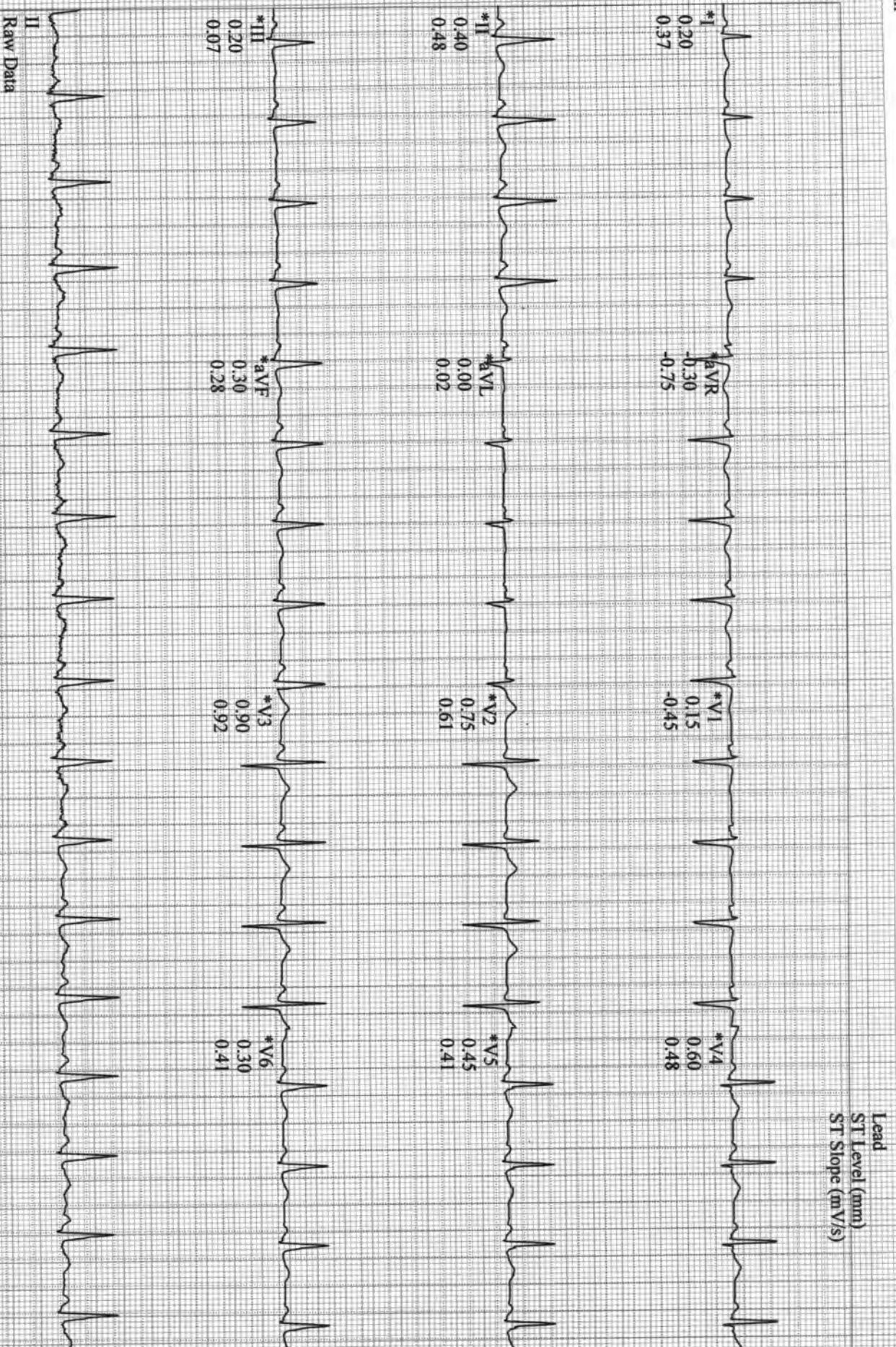

GE CardioSoft V6.73 (2)  
25 mm/s 10 mm/mV 50Hz 0.01Hz FRF+ HR(V3,II)

Start of Test: 2:33:17pm

\*Computer Synthesized Rhythms

Kakde, Amol  
Patient ID 51130  
17.03.2023  
2:33:38pm

104 bpm  
127/96 mmHg

Linked Medians  
PRETEST  
STANDING  
00:20

BRUCE  
0.0 mph  
0.0 %

ASIAN HOSPITAL

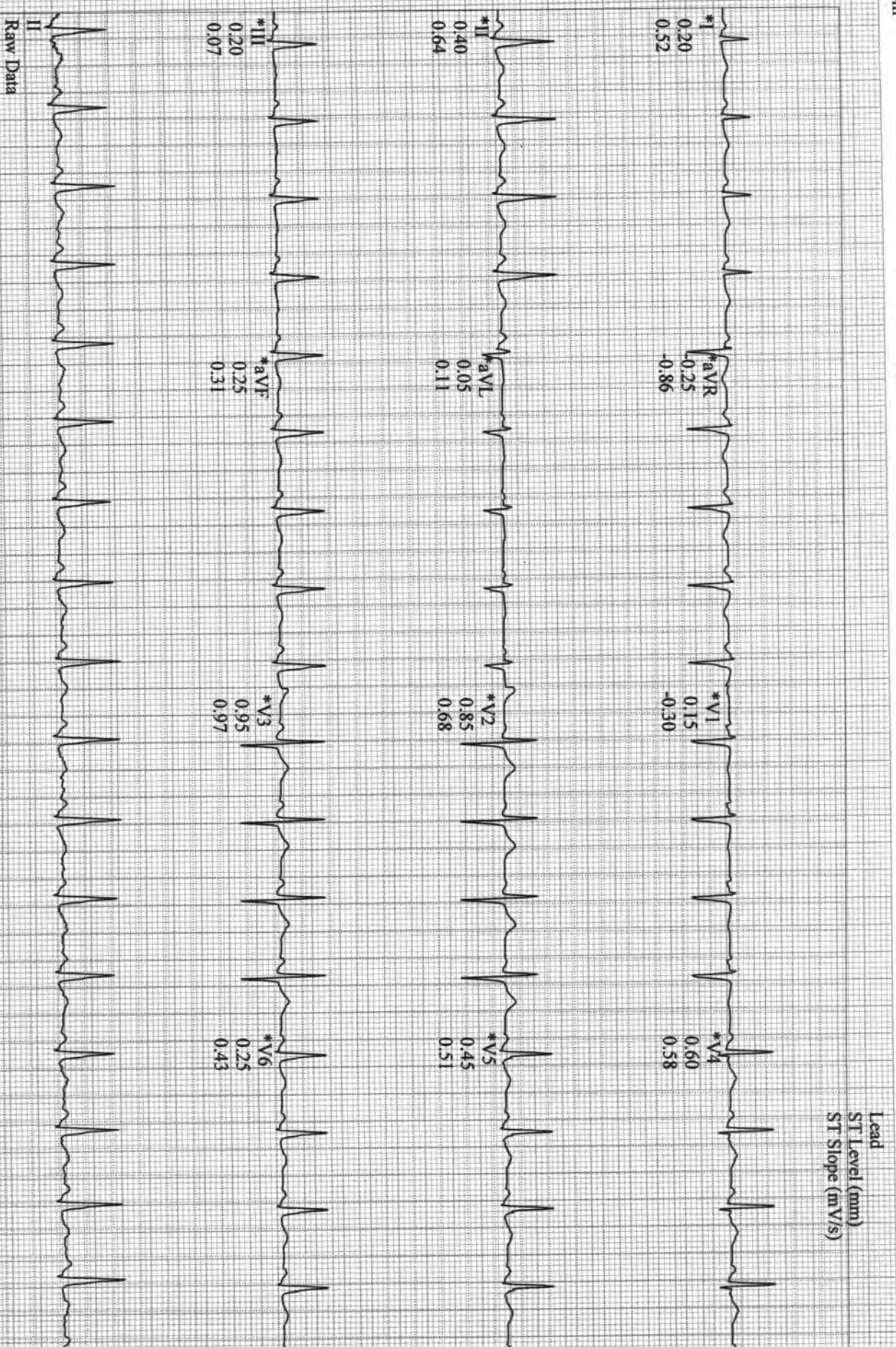

GE CardioSoft V6.73 (2)  
25 mm/s 40  $\mu$ V/m V 50Hz 0.01Hz FRF+ HR(V3,II)

Start of Test: 2:33:17pm

Page



**Kakde, Amol**

Patient ID 51130

17.03.2023

2:36:54pm

12-Lead Report

130 bpm

137/96 mmHg

EXERCISE

STAGE 1

02:50

BRUCE

1.7 mph

10.0 %

ASIAN HOSPITAL

Measured at 60ms Post J (10mm/mV)

Auto Points

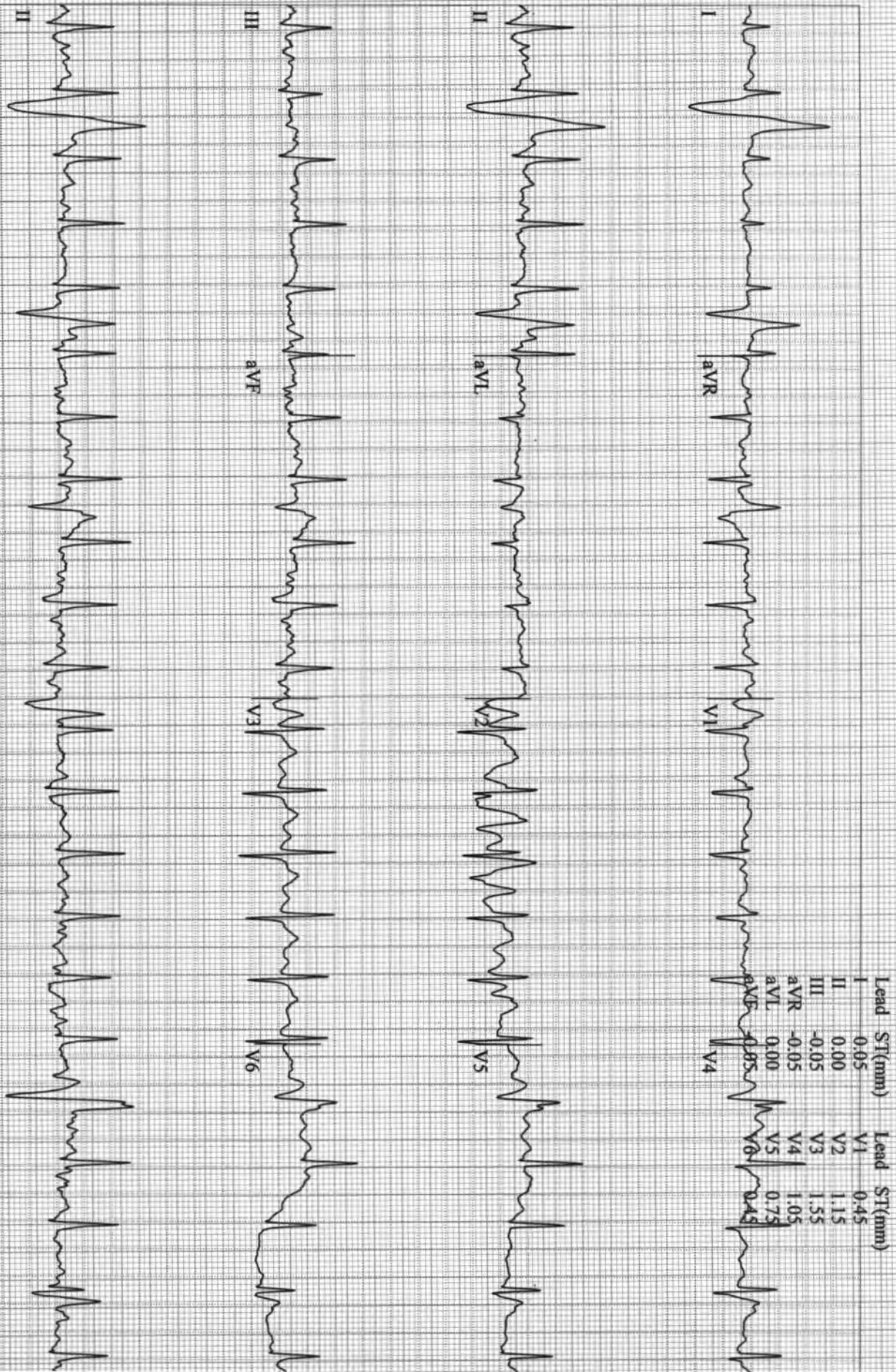

GE CardioSoft V6.73 (2)  
 25 mm/s 10 mm/mV 50Hz 0.01Hz PRF+ HR(V3.V2)

Start of Test: 2:33:17pm

Page

**Kakde, Amol**  
 Patient ID 51130  
 17.03.2023  
 2:39:54pm

153 bpm  
 147/96 mmHg

12-Lead Report  
 EXERCISE  
 STAGE 2  
 05:50

BRUCE  
 2.5 mph  
 12.0%

Measured at 60ms Post J (10mm/mV)  
 Auto Points

ASIAN HOSPITAL

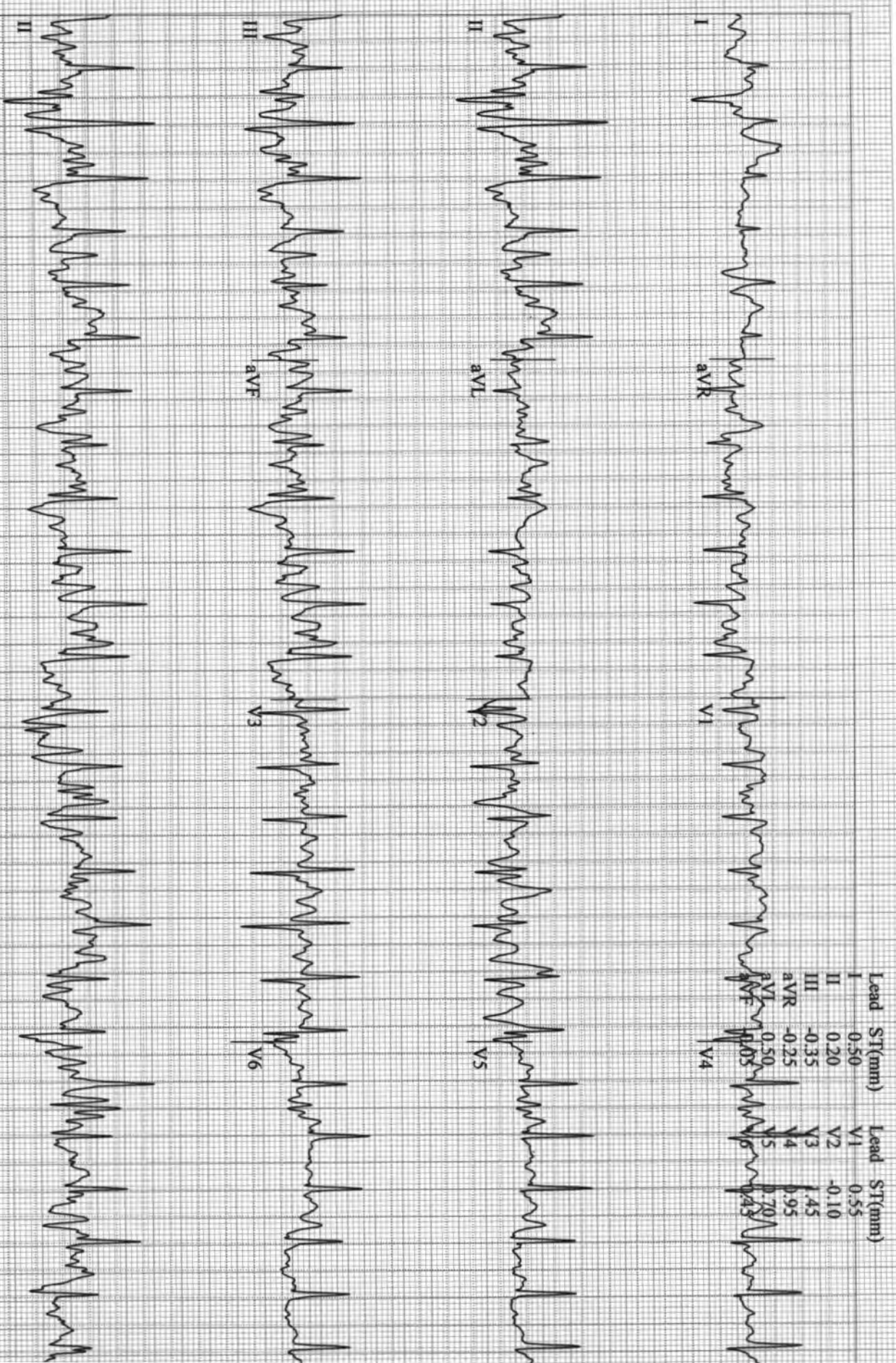

Lead	ST(mm)	Lead	ST(mm)
I	0.50	V1	0.55
II	0.20	V2	-0.10
III	-0.35	V3	0.45
aVR	-0.25	V4	0.95
aVL	0.50	V5	0.70
aVF	0.50	V6	0.45

GE CardioSoft V6.73 (2)  
 25 mm/s 10 mm/mV 50Hz 0.01Hz FRF+ HR(V4,V3)

Start of Test: 2:33:17pm

Page



**Kakde, Amol**

Patient ID 51130

17.03.2023

2:42:54pm

12-Lead Report

176 bpm

157/96 mmHg

EXERCISE

STAGE 3

08:50

BRUCE

3.4 mph

14.0 %

ASIAN HOSPITA

Measured at 60ms Post J (10mm/mV)

Auto Points

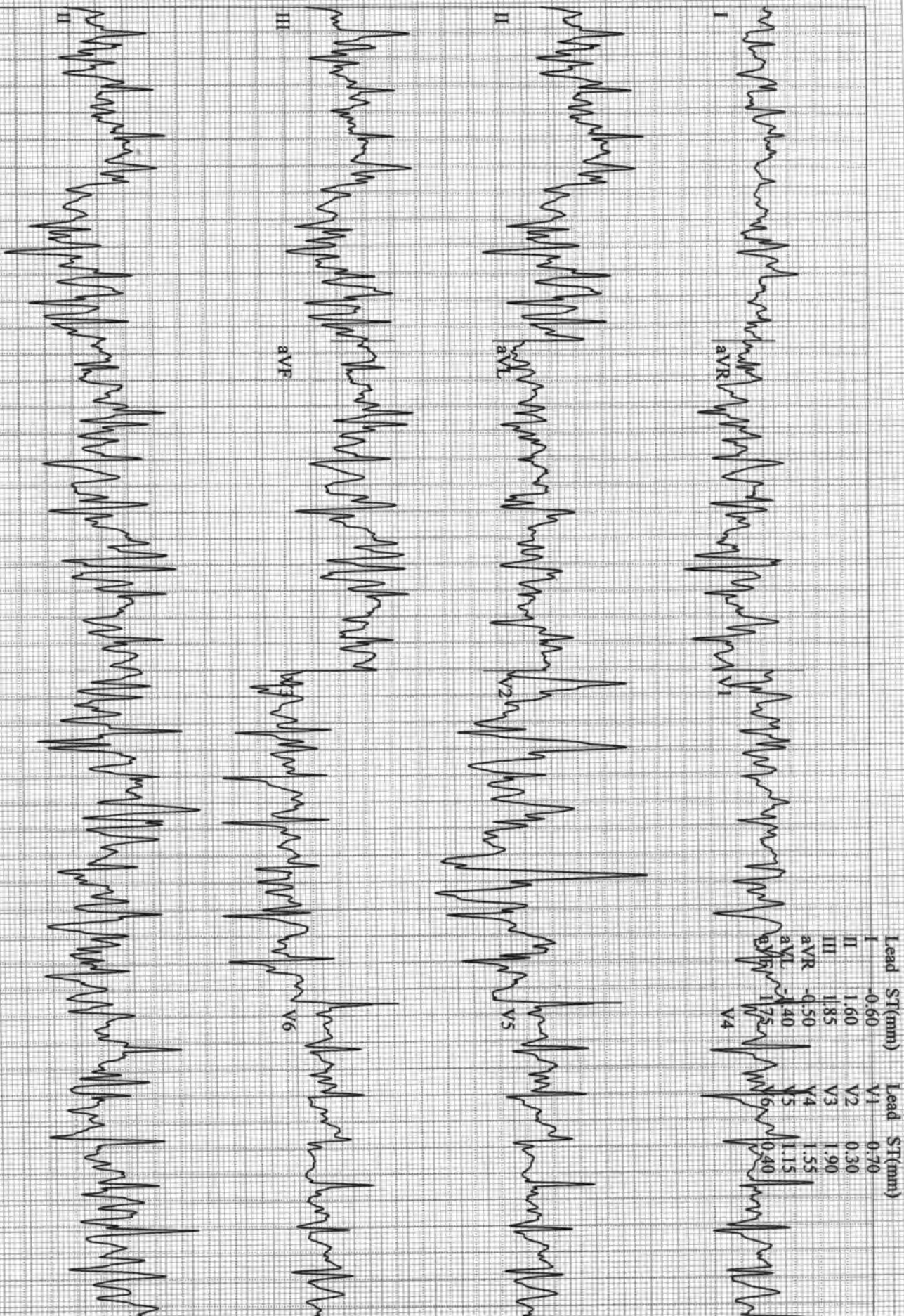

GE CardioSoft V6.73 (2)

25 mm/s, 10 mm/mV 50Hz 0.01Hz PRF+ HR(V4, V3)

Start of Test: 2:33:17pm

12-Lead Report ( PEAK EXERCISE )

**Kakde, Amol**  
Patient ID 51130  
17.03.2023  
2:43:05pm

173 bpm  
157/96 mmHg

EXERCISE  
STAGE 4  
09:01

BRUCE  
3.4 mph  
14.0 %

Measured at 60ms Post J (10mm/mV)  
Auto Points

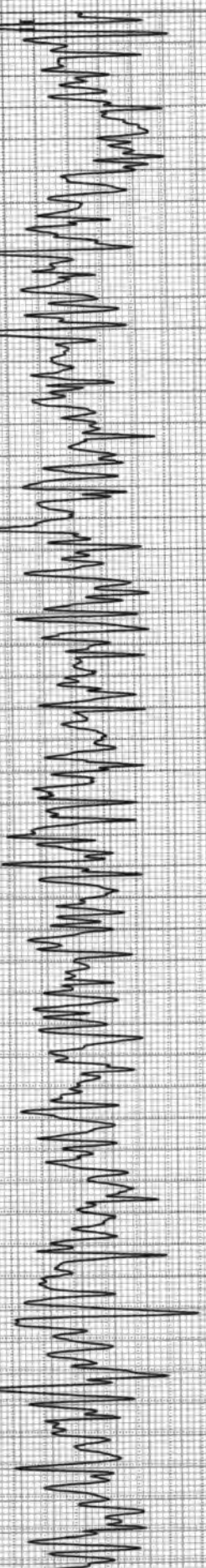
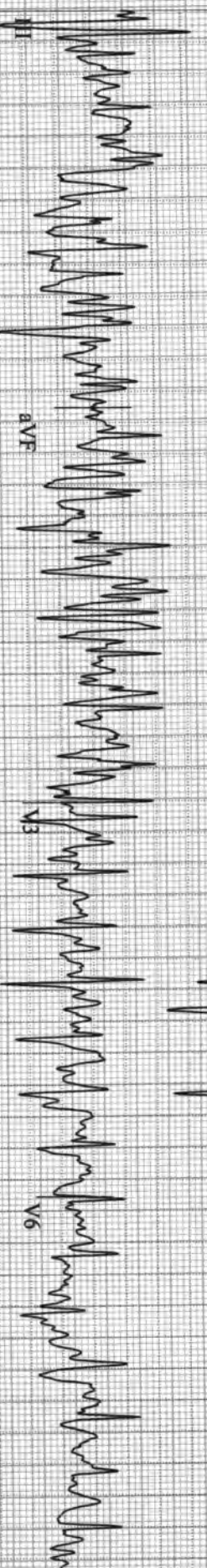
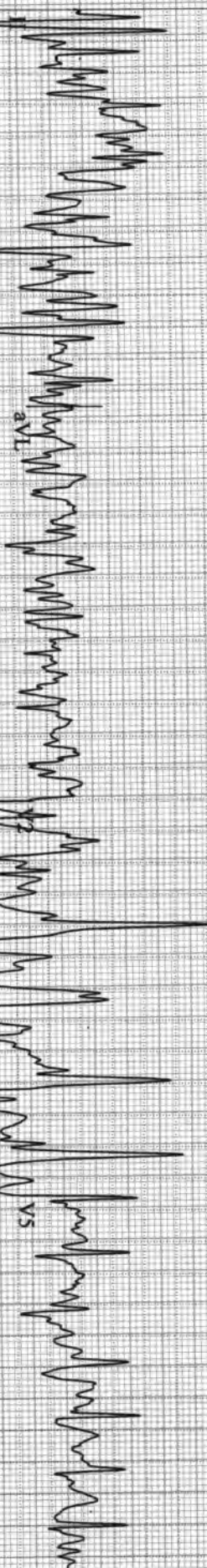
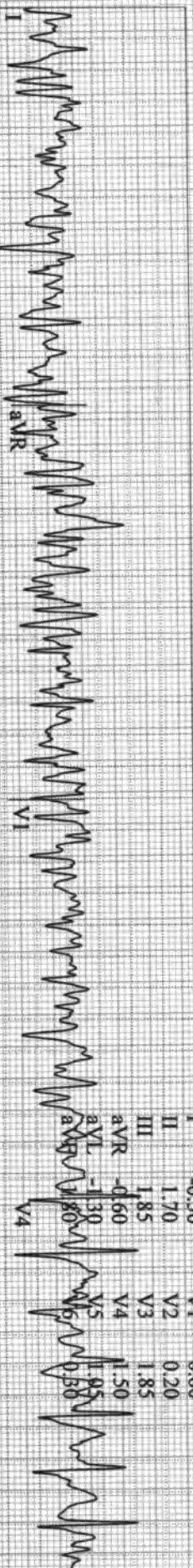

Lead	ST(mm)	Lead	ST(mm)
I	-0.50	V1	0.60
II	1.70	V2	0.20
III	1.85	V3	1.85
aVR	-0.60	V4	1.50
aVL	-1.30	V5	1.95
aVF	1.80	V6	0.50



12-Lead Report

**Kakde, Amol**  
Patient ID 51130  
17.03.2023  
2:43:54pm

148 bpm

RECOVERY #1  
00:50

BRUCE  
0.0 mph  
0.0 %

Measured at 60ms Post J (10mm/mV)  
Auto Points

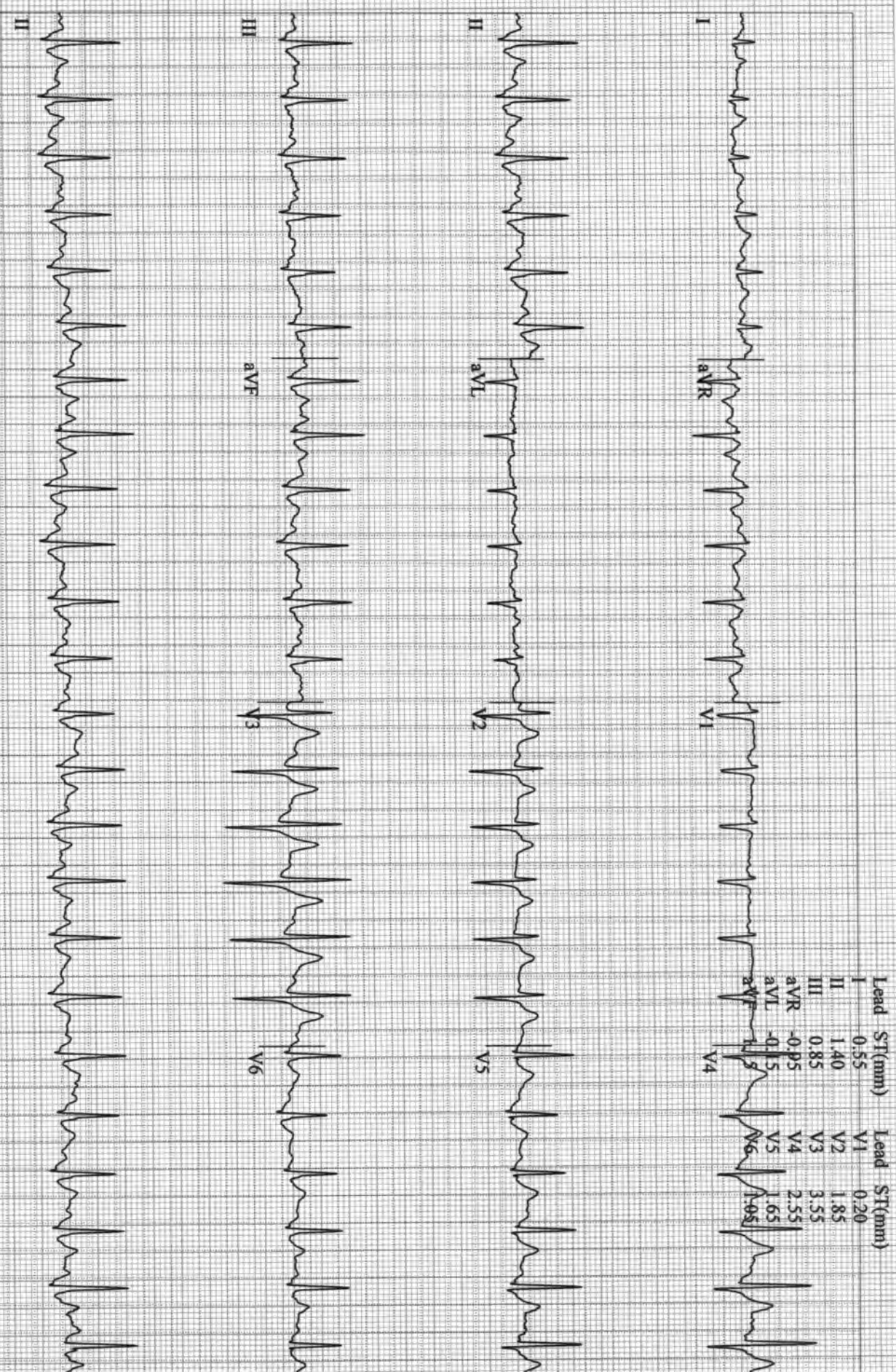

GE CardioSoft V6.73 (2)  
25 mm/s 40 mm/mV 50Hz 0.01Hz FRF+ HR(V3,V4)

Start of Test: 2:33:17pm

**Kakde, Amol**  
 Patient ID 51130  
 17.03.2023  
 2:44:54pm

129 bpm

12-Lead Report  
 RECOVERY  
 #1  
 01:50

BRUCE  
 0.0 mph  
 0.0 %

Measured at 60ms Post J (10mm/mV)  
 Auto Points

ASIAN HOSPITAL

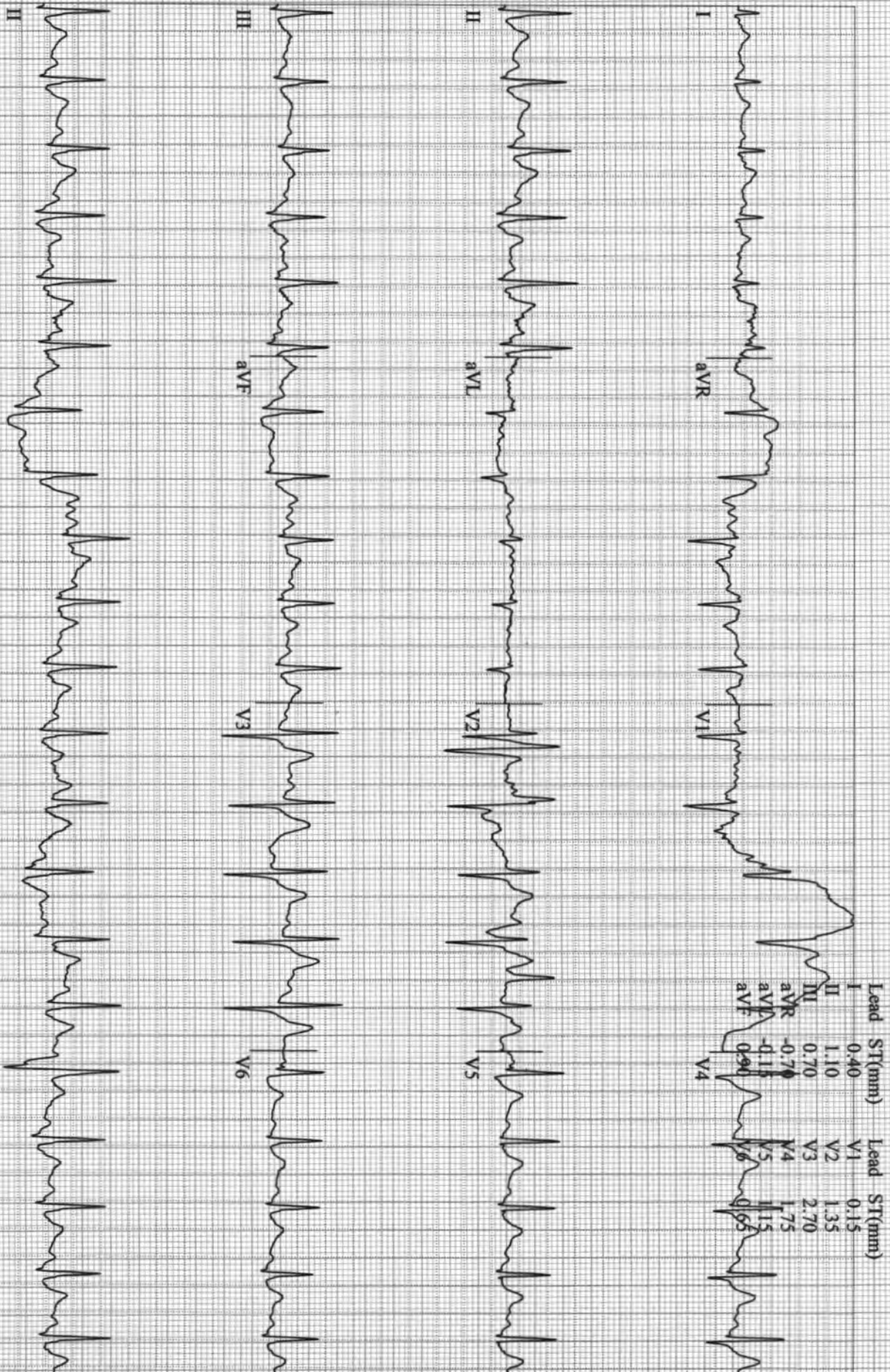

Lead	ST(mmm)	Lead	ST(mmm)
I	0.40	V1	0.15
II	1.10	V2	1.35
III	0.70	V3	2.70
aVR	-0.70	V4	1.75
aVL	-0.15	V5	1.15
aVF	0.90	V6	0.65

GE CardioSoft V6.73 (2)  
 25 mm/s 10 mm/mV 50Hz 0.01Hz FRF+ HR(V3,V4)

Start of Test: 2:33:17pm

Page



Kakde, Amol

Patient ID 51130

17.03.2023

2:45:54pm

12-Lead Report

RECOVERY

#1

02:50

BRUCE

0.0 mph

0.0 %

ASIAN HOSPITAL

Measured at 60ms Post J (10mm/mV)

Auto Points

Lead	ST(mm)	Lead	ST(mm)
I	0.10	V1	0.20
II	0.50	V2	0.95
III	0.35	V3	1.55
aVR	-0.30	V4	1.00
aVL	-0.15	V5	0.60
aVF	0.40	V6	0.35

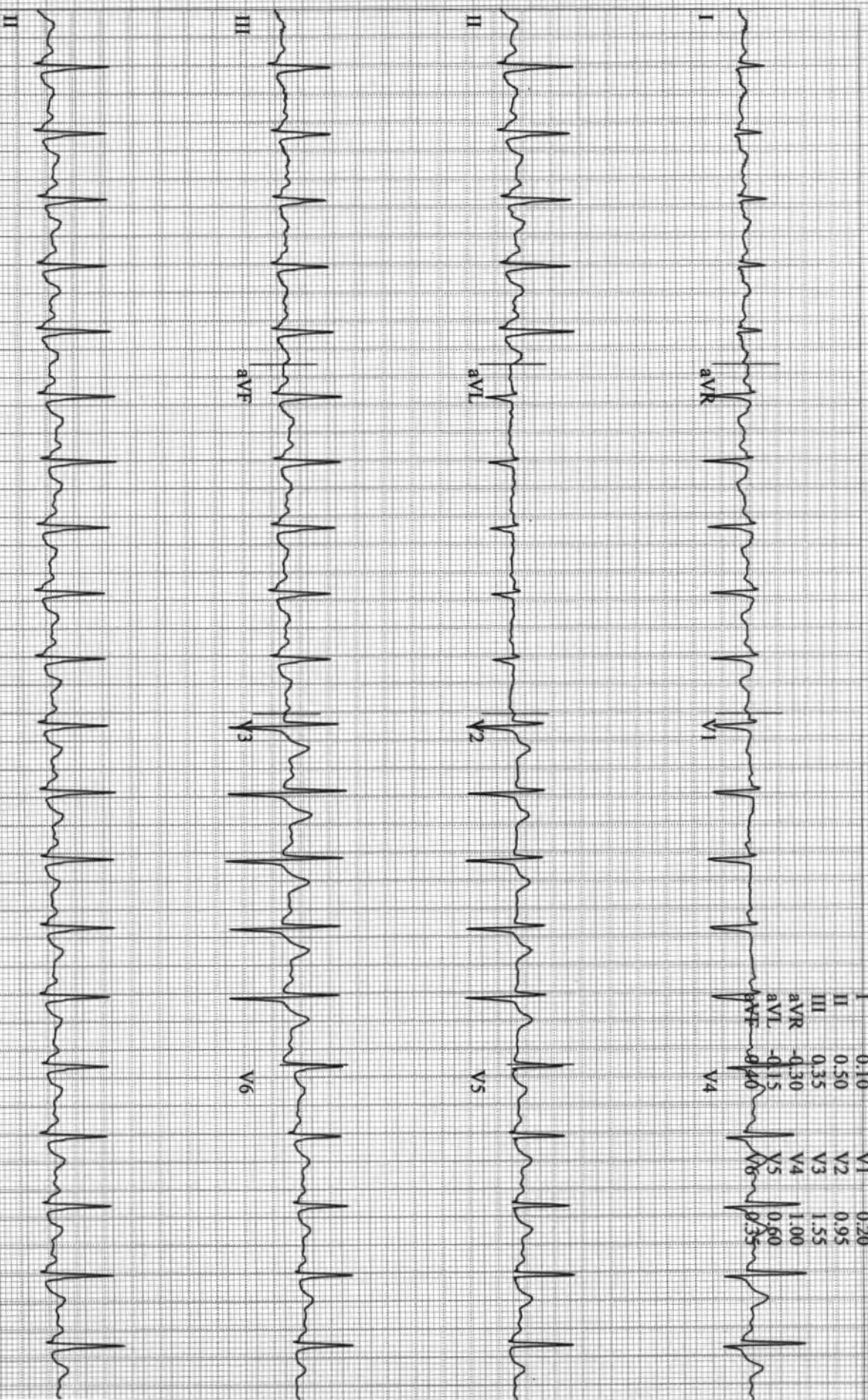

GE CardioSoft V6.73 (2)

25 mm/s, 10 mm/mV 50Hz 0.01Hz PRF+ HR(V3, V4)

Start of Test: 2:33:17pm

Page

**Kakde, Amol**  
 Patient ID 51130  
 17.03.2023  
 2:46:54pm

121 bpm

12-Lead Report  
 RECOVERY  
 #1  
 03:50

BRUCE  
 0.0 mph  
 0.0 %

Measured at 60ms Post J (10mm/mV)  
 Auto Points

ASIAN HOSPITA

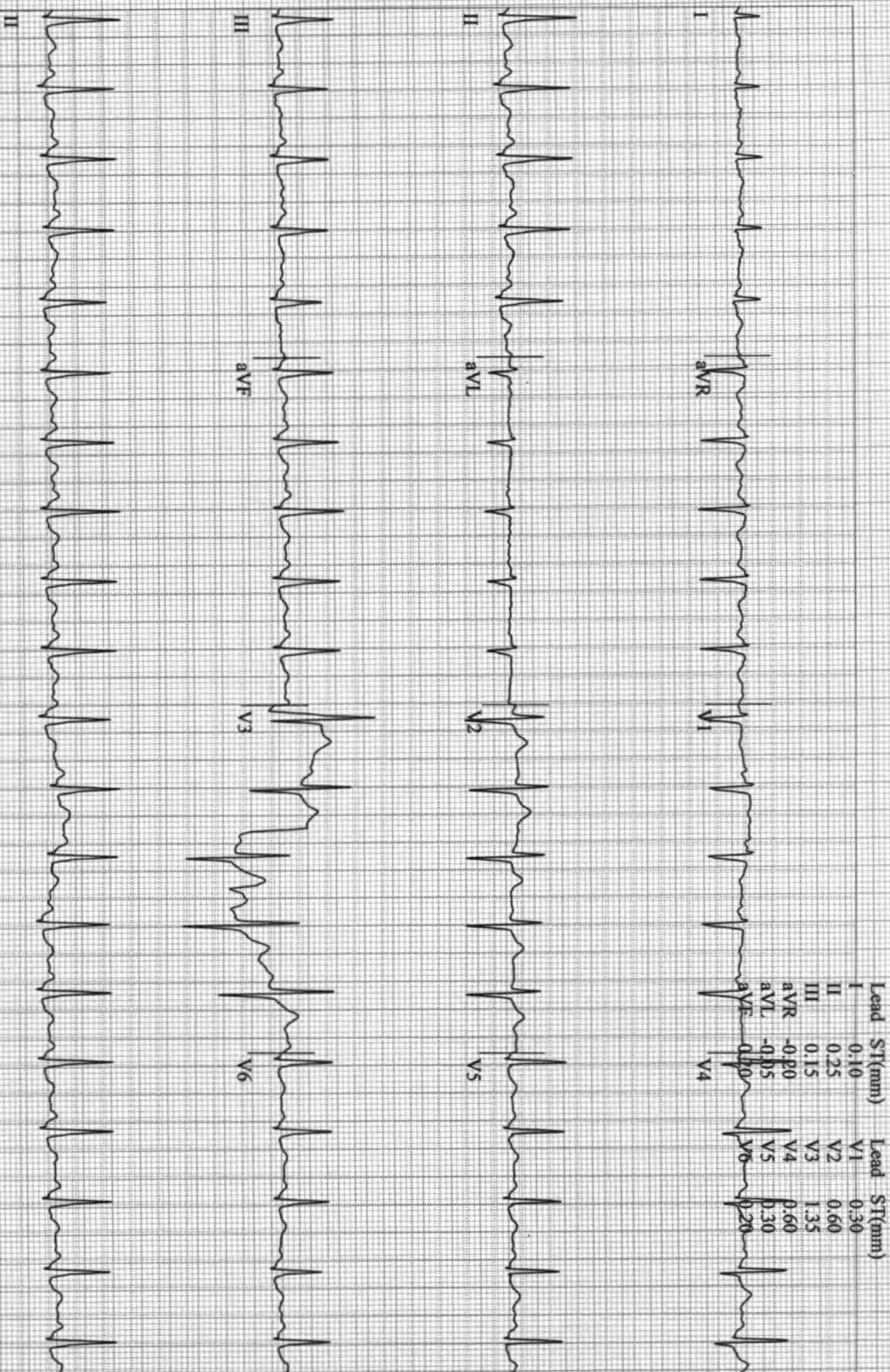

GE CardioSoft V6.73 (2)  
 25mm/s, 10mm/mV 50Hz 0.01Hz FRF+ HR(V3,V4)

Start of Test: 2:33:17pm

Page



**SARDA  
CENTRE FOR DIABETES & SELF CARE**

4, Vyankatesh Nagar, Jaina Road, Aurangabad. Ph. : (0240) 2333851, 2334858.

Name : Mo Anmol Kalkde Age : 35w / m  
ROB

**CLINICAL SUMMARY:**

Weight : \_\_\_\_\_ Height (Cms) : \_\_\_\_\_ Blood Pressure : \_\_\_\_\_

**ECG FINDINGS:**

Rate : 74/min      QRS. Complex : N  
Rhythm : N      ST Segment : N  
Mechanism : N      T. Wave : N  
Axis : N      QT Interval : N  
P. Wave : N      PR Interval : N

Recommendation : Ww

**Dr. A. S. SARDA**  
M.D. Reg. No. 73570  
SARDA CENTER FOR DIABETES & SELF CARE  
4, Vyankatesh Nagar, Jaina Road, Aurangabad  
Phone 0240 2333851, 2334858

Date : 17/8/23