

5W9H+H5Q, Wright
Town, Jabalpur, Madhya
Pradesh 482002, India



haze
21.0
°C

24 Dec 2022 10:12 AM

HOPE ICU & ADVANCED CRITICAL CARE HOSPITAL

1505, Wright Town, Near Keshav Kuti & Chanchala Bai College, JABALPUR- 482002 (M.P.)
(अस्पताल में ICU की सुविधा उपलब्ध नहीं है)



NAME: - MRS. ABHILASHA GOYAL

DATE: - 24-12-2022

XRAY CHEST (PA)

- Bilateral lung fields are clear. No evidence of obvious consolidation.
- Cardiac shadow appears normal. Cardio thoracic ratio normal.
- Bilateral hilum appears normal.
- Bilateral costophrenic angle clear and domes are normal
- Aortic knuckle normal
- Rib cage appears grossly normal.
- Soft tissue shadow appears normal.

IMPRESSION: Chest X-ray reveals no significant abnormality.

Kindly correlate clinically.

DR. PALBHA KHANNA
CONSULTANT RADIOLOGIST
REG. NO. MP-27762

DR. SANJAY KHANNA
HOPE ICU HOSPITAL, JABALPUR
Reg. No. 6776
HOSP Reg. No. 457

DR. SANJAY KHANNA

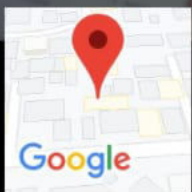

5W9H+H5Q, Wright
Town, Jabalpur, Madhya
Pradesh 482002, India



haze
21.0
°C

24 Dec 2022 10:12 AM

NAME:- MRS. ABHILASHA GOYAL AGE-37Y/F ECG REPORT DATE- 24-12-2022

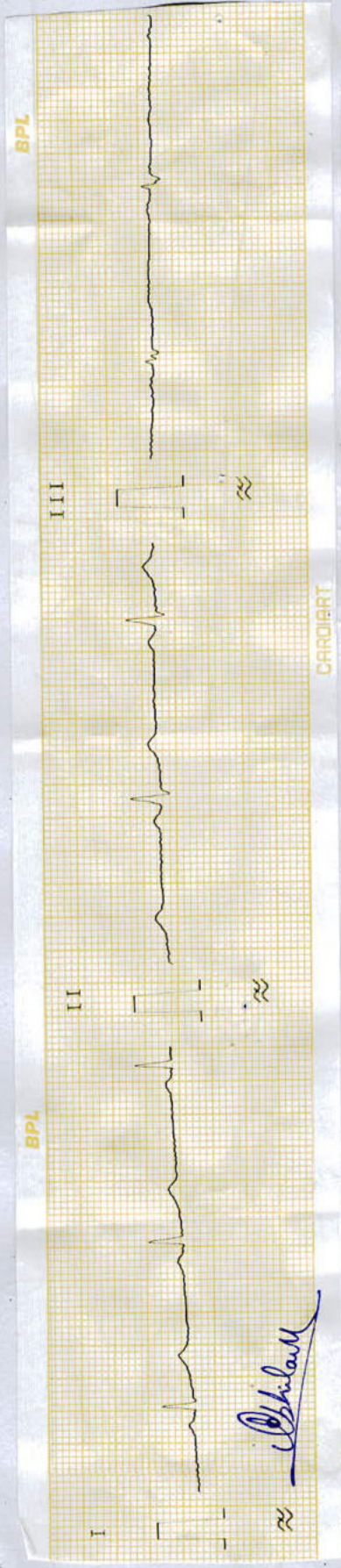

Abhilasha

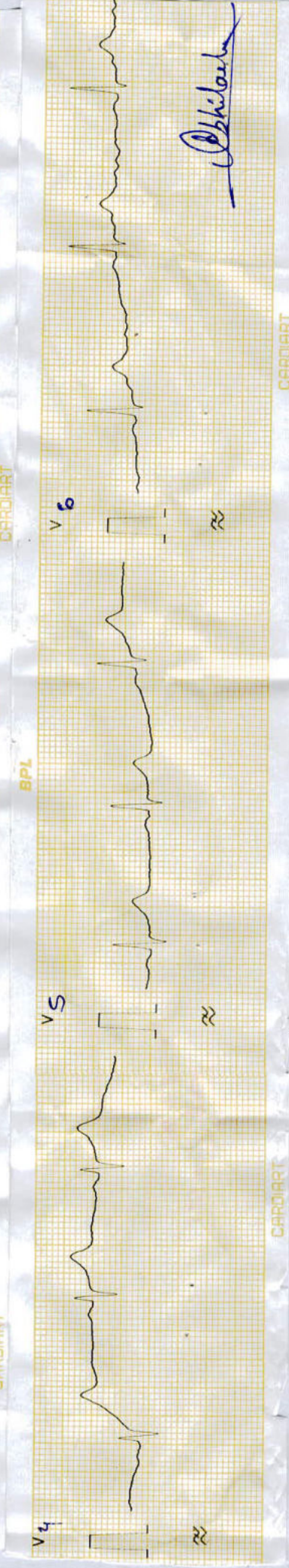
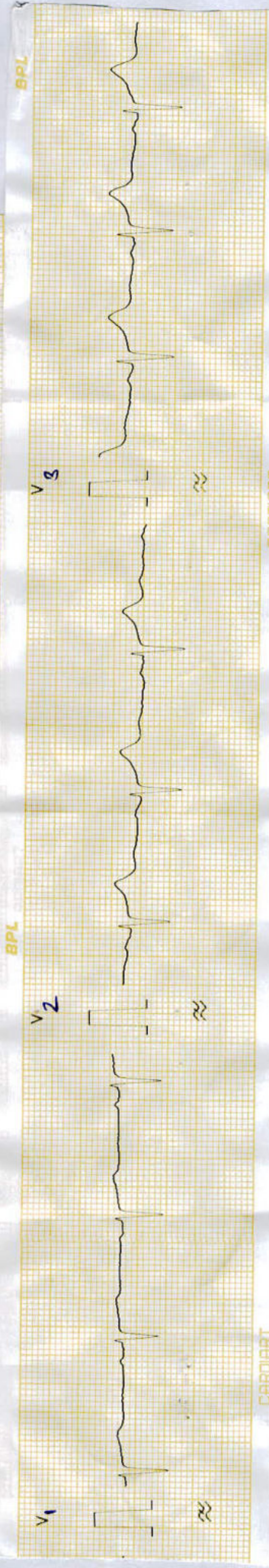
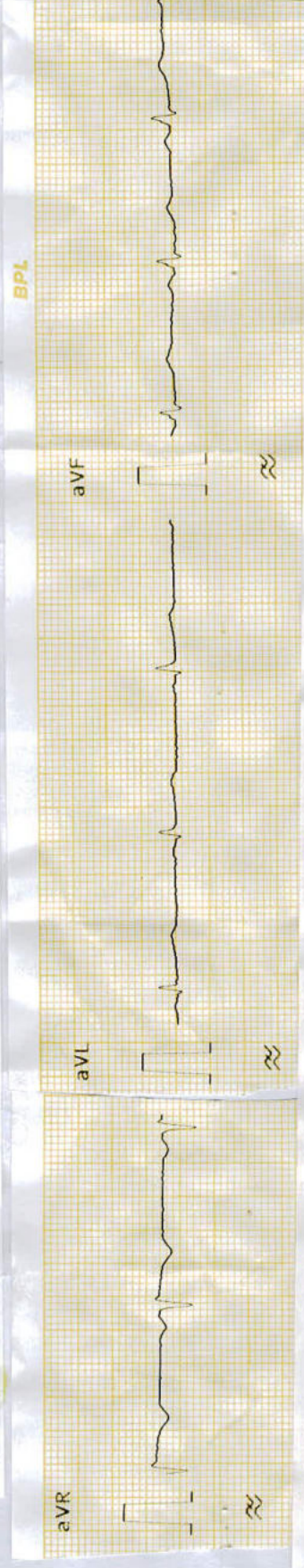

Abhilasha

NAME:- MRS. ABHILASHA GOYAL AGE-37Y/F ECG REPORT DATE- 24-12-2022

AURICULAR RATE- 54/min
VENTRICULAR RATE- 54/min
AXIS- MAD
RHYTHM- Regular.

PR- Normal
QRS- Normal
ST- Isoelectric
T- Upright
Q- Absent

Sinus Bradycardia
~~ECG~~ at Rest

. Sanjay Khanna

M.D.

DR. SANJAY KHANNA

* HOPE HOSPITAL
Wright Town, Jabalpur (M.P.)

HOPE ICU HOSPITAL, JABALPUR
Reg. No. 6776
HOSP Reg. No. 457

HOPE ICU & ADVANCED CRITICAL CARE HOSPITAL

1505, Wright Town, Near Keshav Kuti & Chanchala Bai College, JABALPUR- 482002 (M.P.)
(अस्पताल में ICU की सुविधा उपलब्ध नहीं है)



MEDICAL EXAMINATION REPORT

NAME: - MRS. ABHILASHA GOYAL DATE: - 24-12-2022

B.P.	-	112/71	Pulse	-	68/min
Height	-	156cm	Weight	-	65kg
CHEST (Inhale)	-	100cm	CHEST (Exhale)	-	95cm
Abdomen	-	87cm	Waist	-	98cm
Hip	-	103cm	BMI	-	26.7

HOSPITALIZATION - Uterine fibroid embolization in 2021.

Admitted for 3 day.

R. S. - NVB

CVS - S1 S2

CNS - NAD

P/A- No Organomegaly

OPINION:-

*Bulky uterus see the Fatty
Liver Grd I*

DR. SANJAY KHANNA
HOPE ICU HOSPITAL, JABALPUR
Reg. No. 6776
HOSP Reg. No. 457

DR. SANJAY KHANNA

HOPE ICU & ADVANCED CRITICAL CARE HOSPITAL

1505, Wright Town, Near Keshav Kuti & Chanchala Bai College, JABALPUR- 482002 (M.P.)
(अस्पताल में ICU की सुविधा उपलब्ध नहीं है)



OPHTHAL CHECKUP

NAME: - MRS. ABHILASHA GOYAL

DATE: - 22-12-2022

GROSS	-	NORMAL
EYELIDS / EYELASHES	-	NORMAL
SCHLERA	-	NORMAL
CORNEA	-	NORMAL
IRIS	-	NORMAL
PUPIL	-	REFLECTING TO LIGHT
VISION	-	DO NOT WEAR GLASSES
LEFT EYE		
(DISTANT VISION)	-	6/9 WITHOUT GLASSES
RIGHT EYE		
(DISTANT VISION)	-	6/9 WITHOUT GLASSES
LEFT EYE		
(NEAR VISION)	-	N-8 WITHOUT GLASSES
RIGHT EYE		
(NEAR VISION)	-	N-8 WITHOUT GLASSES
COLOUR BLINDNESS	-	ABSENT
OPINION	-	NORMAL FINDINGS

DR. SANJAY KHANNA
HOPE ICU HOSPITAL, JABALPUR
Reg. No. 6776
HOSP Reg. No. 457

DR. SANJAY KHANNA

HOPE ICU & ADVANCED CRITICAL CARE HOSPITAL

1505, Wright Town, Near Keshav Kuti & Chanchala Bai College, JABALPUR- 482002 (M.P.)
(अस्पताल में ICU की सुविधा उपलब्ध नहीं है)



MRS.ABHILASHA GOYAL

DATE:- 24-12-2022

ULTRASOUND WHOLE ABDOMEN

Liver is normal in size , outline and shows **grade I fatty changes**. No evidence of intrahepatic biliary radicals dilatation. Portal vein is normal.

Gall Bladder Shows normal wall thickness. No evidence of pericholecystic edema. No calculi seen. Common bile duct is normal.

Spleen is normal in size, outline and echopattern.

Pancreas shows normal outline and echopattern. No evidence of peripancreatic fluid seen. Pancreatic duct appears normal.

Both Kidneys are normal in size, location and outline. Cortical echogenicity and cortico-medullary differentiation is well maintained. PCS is compact. No calculi seen.

Urinary Bladder is well distended with normal wall thickness. Lumen is clear. No calculi / mass lesion noted.

Uterus bulky

. No pleural effusion seen on either side.

IMPRESSION: USG reveals

- **Grade I fatty liver**
- **Uterus bulky**

Please correlate clinically.

DR. SANJAY KHANNA
HOPE-ICU HOSPITAL, JABALPUR
Reg. No. 6776
HOSP Reg. No. 457

DR. PALBHA KHANNA
CONSULTANT RADIOLOGIST
REG. NO. MP-27762

DR. SANJAY KHANNA

खान्ना पैथोलॉजी लैब एवं ब्लड बैंक
KHANNA PATHOLOGY LAB AND BLOOD BANK

14, Roopam Tower, Opp. Water Tank,
Near Hanuman Mandir & Chanchala Bai College
Wright Town, Jabalpur (M.P) Mobile No. **9300092155**
Lab Timings: 9.00 A.M. to 9.00 P.M., Sunday till 2.00 P.M

Dr. Mrs. Vandana Khanna
MBBS, DCP {Pathologist}

REG NO. : OPD / 14
NAME : Mrs. Abhilasha Goyal AGE : 37 Years SEX : Female
REF BY : Dr Sanjay Khanna MD DATE : 24/12/2022

COMPLETE BLOOD COUNT

<u>TESTS</u>	<u>RESULTS</u>	<u>UNIT</u>	<u>REFERENCE RANGE</u>
Haemoglobin	: 12.5	gm/dl	12 - 16
R.B.C. Count	: 4.64	mil/cmm	3.8 - 5.8
Packed Cell Volume	: 34.4	%	35 - 47
Mean Corpuscular Volume	: 74.14	cu micron	76 - 96
Mean Corpuscular Hemoglobin	: 26.94	picograms	25 - 32
Mean corpuscular Hb Con.	: 36.34	g/dl	32 - 36
RDW-CV	: 12.2		11.5 - 14.5
Platelets	: 280000	/cmm	150000 - 450000
ESR	: 14	/hr	0 - 20
Total WBC Count	: 9950	/cmm	4000 - 11000

DIFFERENTIAL COUNT

Neutrophils	: 56	%	40 - 70
Lymphocytes	: 39	%	20 - 45
Eosinophil	: 03	%	0 - 6
Monocytes	: 02	%	0 - 8
Basophils	: 0	%	0 - 1

Blood Group : "AB" Rh Positive

Dr. Mrs. Vandana Khanna

DR. VANDANA KHANNA
KHANNA PATHOLOGY LAB, JABALPUR
Reg. No. 370

खान्ना पैथोलॉजी लैब एवं ब्लड बैंक
KHANNA PATHOLOGY LAB AND BLOOD BANK

14, Roopam Tower, Opp. Water Tank,
Near Hanuman Mandir & Chanchala Bai College
Wright Town, Jabalpur (M.P) Mobile No. **9300092155**
Lab Timings: 9.00 A.M. to 9.00 P.M., Sunday till 2.00 P.M

Dr. Mrs. Vandana Khanna
MBBS, DCP (Pathologist)

REG NO. : OPD / 14
NAME : Mrs. Abhilasha Goyal AGE : Years SEX : Female
REF. BY : Dr Sanjay Khanna MD DATE : 24/12/2022

BIOCHEMISTRY

<u>TESTS</u>	<u>RESULTS</u>	<u>UNITS</u>	<u>REFERENCE RANGE</u>
<u>BLOOD SUGAR REPORT</u>			
Blood Sugar Fasting	: 80	mg/dl	80 - 110
Urine Sugar Fasting	: Nil		
Blood Sugar Post Meal	: 121	MG%	110 - 150
URINE SUGAR Post Meal	: Nil		
METHOD	: GOD.POD.		

Dr. Mrs. Vandana Khanna

DR. VANDANA KHANNA
KHANNA PATHOLOGY LAB, JABALPUR
Reg. No. 370

खान्ना पैथोलॉजी लैब एवं ब्लड बैंक
KHANNA PATHOLOGY LAB AND BLOOD BANK

14, Roopam Tower, Opp. Water Tank,
Near Hanuman Mandir & Chanchala Bai College
Wright Town, Jabalpur (M.P) Mobile No. **9300092155**
Lab Timings: 9.00 A.M. to 9.00 P.M., Sunday till 2.00 P.M

Dr. Mrs. Vandana Khanna
MBBS, DCP {Pathologist}

REG NO. : OPD / 14
NAME : Mrs. Abhilasha Goyal AGE : 37 Years SEX : Female
REF BY : Dr Sanjay Khanna MD DATE : 24/12/2022

THYROID FUNCTION TEST

<u>TESTS</u>	<u>RESULTS</u>	<u>UNIT</u>	<u>REFERENCE RANGE</u>
Triiodothyronine (T3)	: 101.4	ng/dl	86 - 187
Thyroxine (T4)	: 10.3	micro gm/dl	4.5 - 12.5
Thyroid stimulating hormone (TSH)	: 2.8	micro IU/ml	0.4 - 5.2

Dr. Mrs. Vandana Khanna

DR. VANDANA KHANNA
KHANNA PATHOLOGY LAB, JABALPUR
Reg. No. 370

खान्ना पैथोलॉजी लैब एवं ब्लड बैंक
KHANNA PATHOLOGY LAB AND BLOOD BANK

14, Roopam Tower, Opp. Water Tank,
Near Hanuman Mandir & Chanchala Bai College
Wright Town, Jabalpur (M.P) Mobile No. **9300092155**
Lab Timings: 9.00 A.M. to 9.00 P.M., Sunday till 2.00 P.M

Dr. Mrs. Vandana Khanna
MBBS, DCP (Pathologist)

REG NO. : OPD / 14
NAME : Mrs. Abhilasha Goyal AGE : 37 Years SEX : Female
REF. BY : Dr Sanjay Khanna MD DATE : 24/12/2022

BIOCHEMISTRY

S. Cholesterol	: 170	mg/dl	125 - 250
S. Triglycerides	: 114	mg/dl	25 - 200
HDL Cholesterol	: 49	mg/dl	30 - 70
LDL Cholesterol	: 98.2	mg/dl	85 - 184
VLDL Cholesterol	: 22.8	mg/dl	7 - 35
LDLC/HDLC RATIO	: 2		2.5 - 3.5
TC/HDLC RATIO	: 2.33		3.0 - 5.0
S.Cholesterol/HDLC Ratio	: 3.47		
Blood Urea Nitrogen	: 16	mg/dl	5 - 20

Dr. Mrs. Vandana Khanna

DR. VANDANA KHANNA
KHANNA PATHOLOGY LAB, JABALPUR
Reg. No. 370

खान्ना पैथोलॉजी लैब एवं ब्लड बैंक
KHANNA PATHOLOGY LAB AND BLOOD BANK

14, Roopam Tower, Opp. Water Tank,
Near Hanuman Mandir & Chanchala Bai College
Wright Town, Jabalpur (M.P) Mobile No. **9300092155**
Lab Timings: 9.00 A.M. to 9.00 P.M., Sunday till 2.00 P.M

Dr. Mrs. Vandana Khanna
MBBS, DCP {Pathologist}

REG NO. : OPD / 14
NAME : Mrs. Abhilasha Goyal AGE : Years SEX : Female
REF. BY : Dr Sanjay Khanna MD DATE : 24/12/2022

BIOCHEMISTRY

TESTS **RESULTS** **UNITS** **REFERENCE**
RANGE

BLOOD SUGAR REPORT

Blood Sugar Fasting : 80 mg/dl 80 - 110

METHOD : GOD.POD.

Serum CREATININE : 0.9 mg/dl 0.8 - 1.2

SERUM PROTEINS

Total Serum Proteins : 6.9 gm% 5 - 8

Serum Albumin : 3.8 gm% 3.5 - 5.0

Serum Globulin : 3.1 gm% 2 - 3.5

A/G Ratio : **1.23** 1 - 1.2

LIVER FUNCTION TEST

Bilirubin- Total : 0.74 mg% 0 - 1

Bilirubin- Direct : 0.42 mg% 0 - 1

Bilirubin- Indirect : 0.32 mg% 0.1 - 1.0

SGPT : 26 IU/L 5 - 40

SGOT : 24 IU/L 8 - 37

Alkaline Phosphatase : 118 IU/L 50 - 170

AUSTALIA : Negative

ANTIGEN(HBsAg)

GGPT : 34 U/L 0 - 50

Serum Uric Acid : 4.4 mg/dl 2.3 - 6.0

LIPID PROFILE

Serum Appearance : Clear Clear

DR. VANDANA KHANNA
KHANNA PATHOLOGY LAB, JABALPUR
Reg. No. 370

खान्ना पैथोलॉजी लैब एवं ब्लड बैंक
KHANNA PATHOLOGY LAB AND BLOOD BANK

14, Roopam Tower, Opp. Water Tank,
Near Hanuman Mandir & Chanchala Bai College
Wright Town, Jabalpur (M.P) Mobile No. **9300092155**
Lab Timings: 9.00 A.M. to 9.00 P.M., Sunday till 2.00 P.M

Dr. Mrs. Vandana Khanna
MBBS, DCP {Pathologist}

REG NO. : OPD / 14
NAME : Mrs. Abhilasha Goyal AGE : 37 Years SEX : Female
REF BY : Dr Sanjay Khanna MD DATE : 24/12/2022

GLYCOSYLATED HEMOGLOBIN (HBA 1C)

HbA1c Result : 5.2
{BY HPLC Method}
Reference Range : 7%: indicates good diabetic control
(Diabetic Patient) 10%:Indicates fair diabetic control
13-20%:Indicates poor diabetic control

Dr. Mrs. Vandana Khanna

DR. VANDANA KHANNA
KHANNA PATHOLOGY LAB, JABALPUR
Reg. No. 370



Summary

Hope ICU Hospital Jabalpur MP

1505 Wright Town Jabalpur

1491489/Abhilasha Goyal 37 Yrs/Female 65 Kg/156 Cms

Date: 24-Dec-2022 11:19:11 AM

Ref.By : DR SANJAY KHANNA

Protocol : BRUCE

Medication :

History :

Objective :

Stage	StageTime (Min:Sec)	PhaseTime (Min:Sec)	Speed (mph)	Grade (%)	METs	H.R. (bpm)	B.P. (mmHg)	R.P.P. x100	PVC	Comments
Supine					1.0	82	112/71	91	-	
Standing					1.0	79	112/71	88	-	
HV					1.0	77	112/71	86	-	
ExStart					1.0	71	112/71	79	-	
Stage 1	3:00	3:01	1.7	10.0	4.7	119	120/80	142	-	
Stage 2	3:00	6:01	2.5	12.0	7.1	129	130/80	167	-	
PeakEx	1:25	7:26	3.4	14.0	8.6	163	150/90	244	-	
Recovery	1:00		0.0	0.0	1.2	124	150/90	186	-	
Recovery	2:00		0.0	0.0	1.0	90	160/90	144	-	
Recovery	3:00		0.0	0.0	1.0	81	160/90	129	-	
Recovery	4:00		0.0	0.0	1.0	94	160/90	150	-	
Recovery	5:00		0.0	0.0	1.0	106	160/90	169	-	



Findings :

Stress Test is Negative for Exercise Induced Ischemic Heart Disease

Sanjay Khanna
HOPE HOSPITAL
Wright Town, Jabalpur (M.P.)

Exercise Time : 07:26
 Max HR Attained : 163 bpm 89% of Max Predictable HR 183
 Max BP : 150/90(mmHg)
 Max WorkLoad attained : 8.6(Fair Effort Tolerance)

Dr. Pushpraj Patel
 MD, DNB (Cardiology) FSCAI (USA)
 Interventional Cardiologist
 Reg. No. MP8585

DR. SANJAY KHANNA
 HOPE ICU HOSPITAL, JABALPUR
 Reg. No. 6776
 HOSP Reg. No. 457

Advice/Comments:



भारत सरकार
GOVERNMENT OF INDIA



अभिलाषा गोयल
Abhilasha Goyal

जन्म वर्ष / Year of Birth : 1985
महिला / Female



5193 9571 8934

आधार — आम आदमी का अधिकार



भारतीय विशिष्ट पहचान प्राधिकरण
UNIQUE IDENTIFICATION AUTHORITY OF INDIA

पता: D/O विमलेश गोयल, संजय लोड
के सामने, कोर्ट रोड, शिवपुरी, शिवपुरी,
मध्य प्रदेश, 473551

Address: D/O Vimlesh Goyal,
sanjay lodge ke samne, court
road, Shivpuri, Shivpuri, Madhya
Pradesh, 473551



1947
1800 180 1947



help@uidai.gov.in

WWW

www.uidai.gov.in



P.O. Box No.1947,
Bengaluru-560 001



12 Lead + Median

Hope ICU Hospital Jabalpur MP
1505 Wright Town Jabalpur

1491489/Abhijasha Goy#R: 106 bpm
37 Yrs/Female
65 Kg/156 Cms
Date: 24-Dec-2022 11:19:11 AM

MPHR:57% of 183
Speed: 0.0 mph
Grade: 0.0%

Raw ECG
BRUCE
(1.0-100)Hz
Ex Time 07:26
BLC :0h
Notch :On

Recovery(5:00)
10.0 mm/mV
25 mm/Sec.

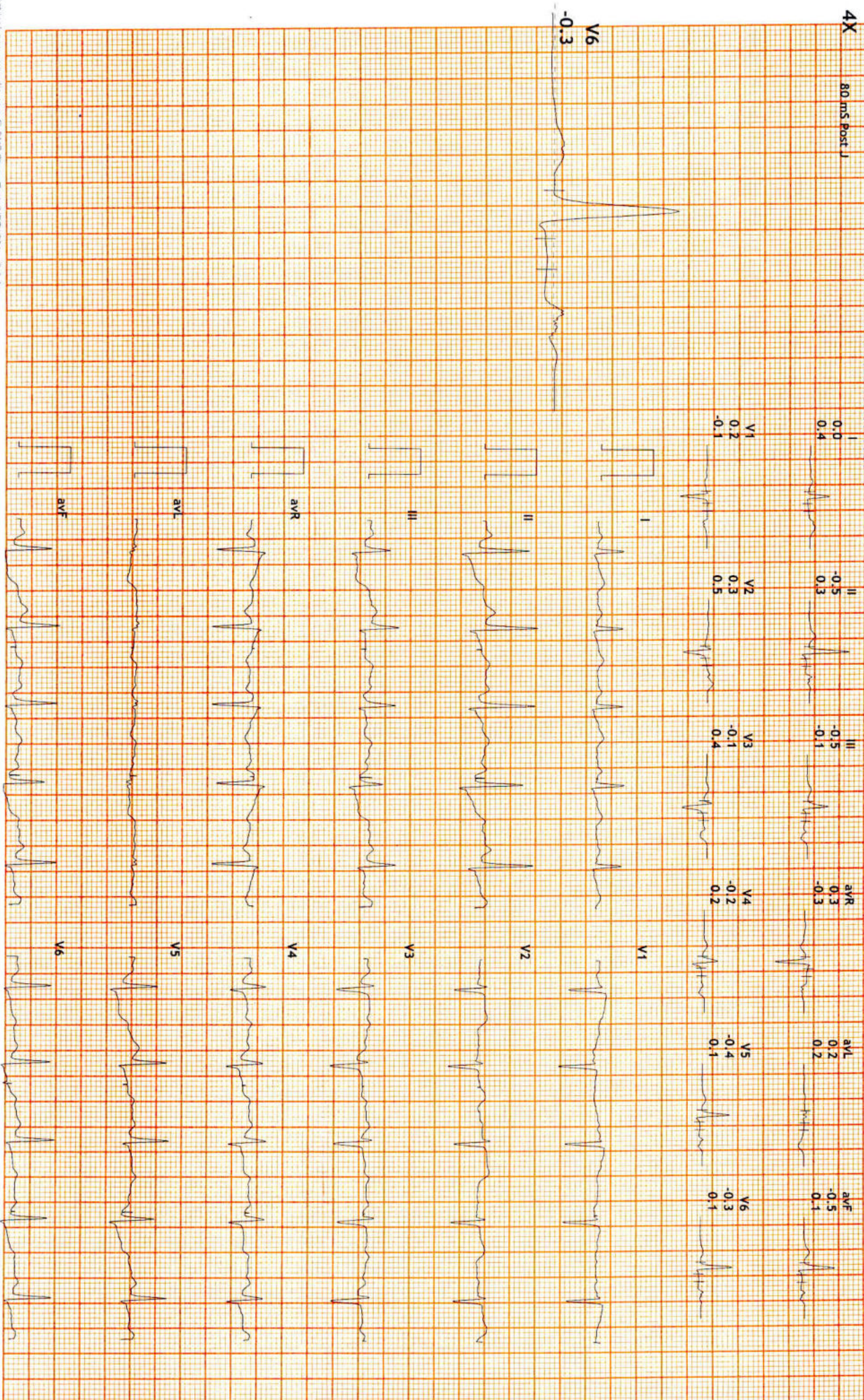



12 Lead + Median

Hope ICU Hospital Jabalpur MP
1505 Wright Town Jabalpur

1491489/Abhishasha GoyalR: 94 bpm
37 Yrs/Female METS: 1.0
65 Kg/156 Cms BP: 160/90

MPHR:51% of 183
Speed: 0.0 mph
Grade: 0.0%

Raw ECG
BRUCE
(1.0-100)Hz

Ex Time 07:26
BLC :On
Notch :On

Recovery(4:00)
10.0 mm/mV
25 mm/Sec.

Date: 24-Dec-2022 11:19:11 AM

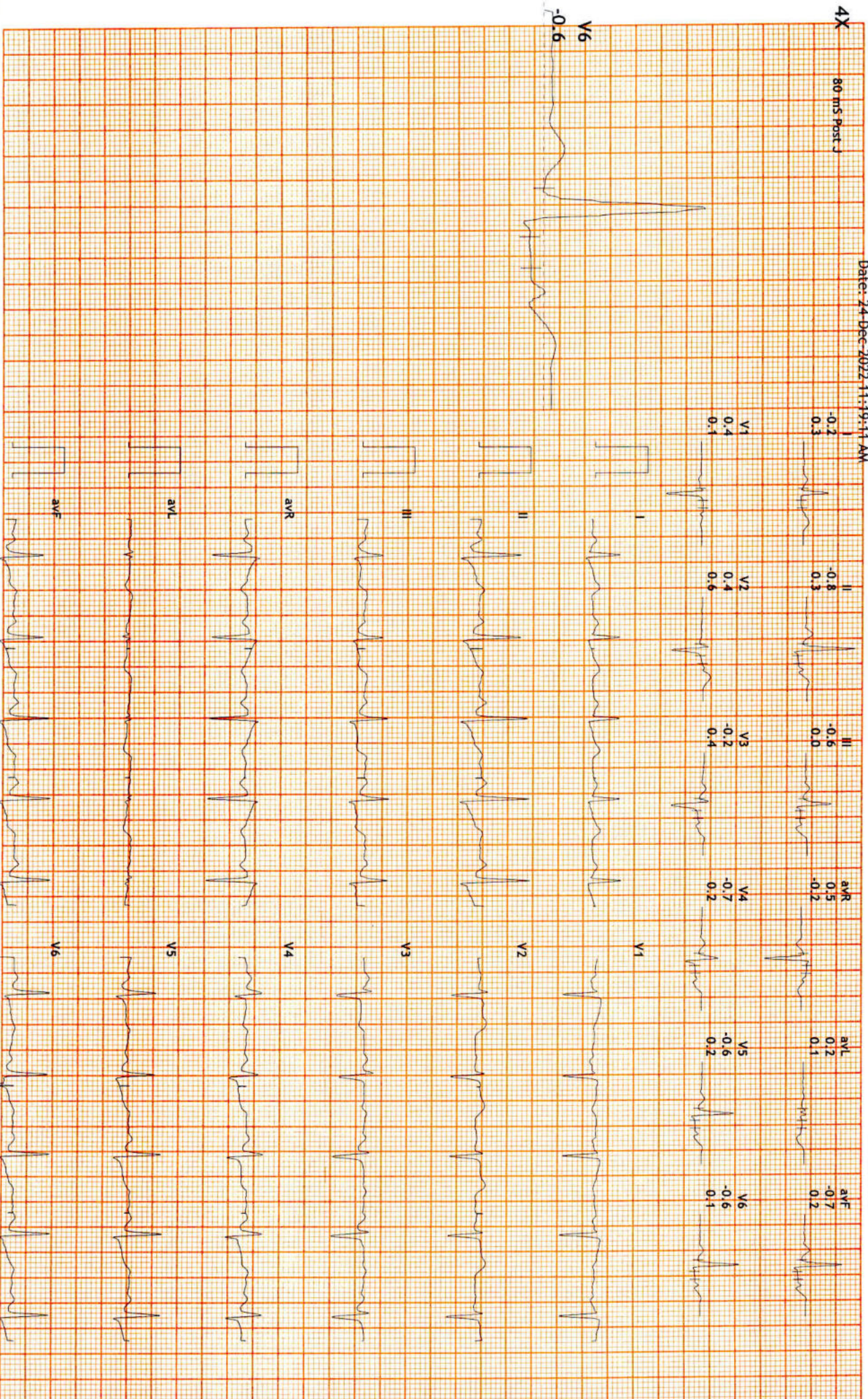



12 Lead + Median

Hope ICU Hospital Jabalpur MP
1505 Wright Town Jabalpur

1491489/Abhilasha Goythar: 81 bpm
37 Yrs/Female
65 Kg/156 Cms
Date: 24-Dec-2022 11:19:11 AM

MHR: 44% of 183
Speed: 0.0 mph
Grade: 0.0%

Raw ECG
BRUCE
(1.0-100)Hz
Ex Time 07:26
BLC :On
Notch :On

Recovery(3:00)
10.0 mm/mV
25 mm/Sec.

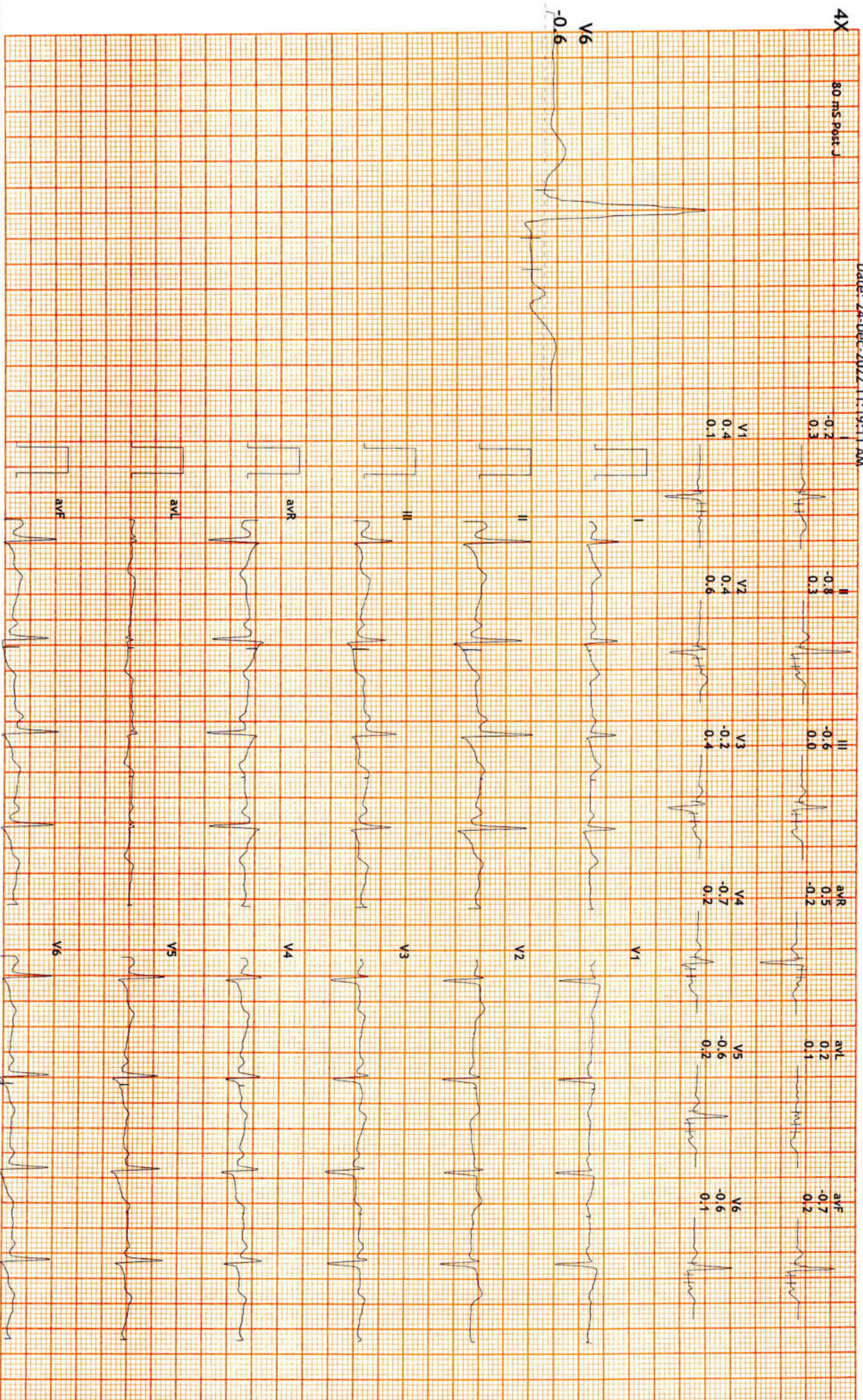



12 Lead + Median

1491489/Abhishasha Goyadkar: 90 bpm
37 Yrs/Female
METS: 1.0
BP: 160/90
Date: 24-Dec-2022 11:19:11 AM

MPHR:49% of 183
Speed: 0.0 mph
Grade: 0.0%

Raw ECG
BRUCE
(1.0-100)Hz

Ex Time 07:26
BLC: On
Notch: On

Recovery(2:00)
10.0 mm/mV
25 mm/Sec.

4X 80 ms Post J

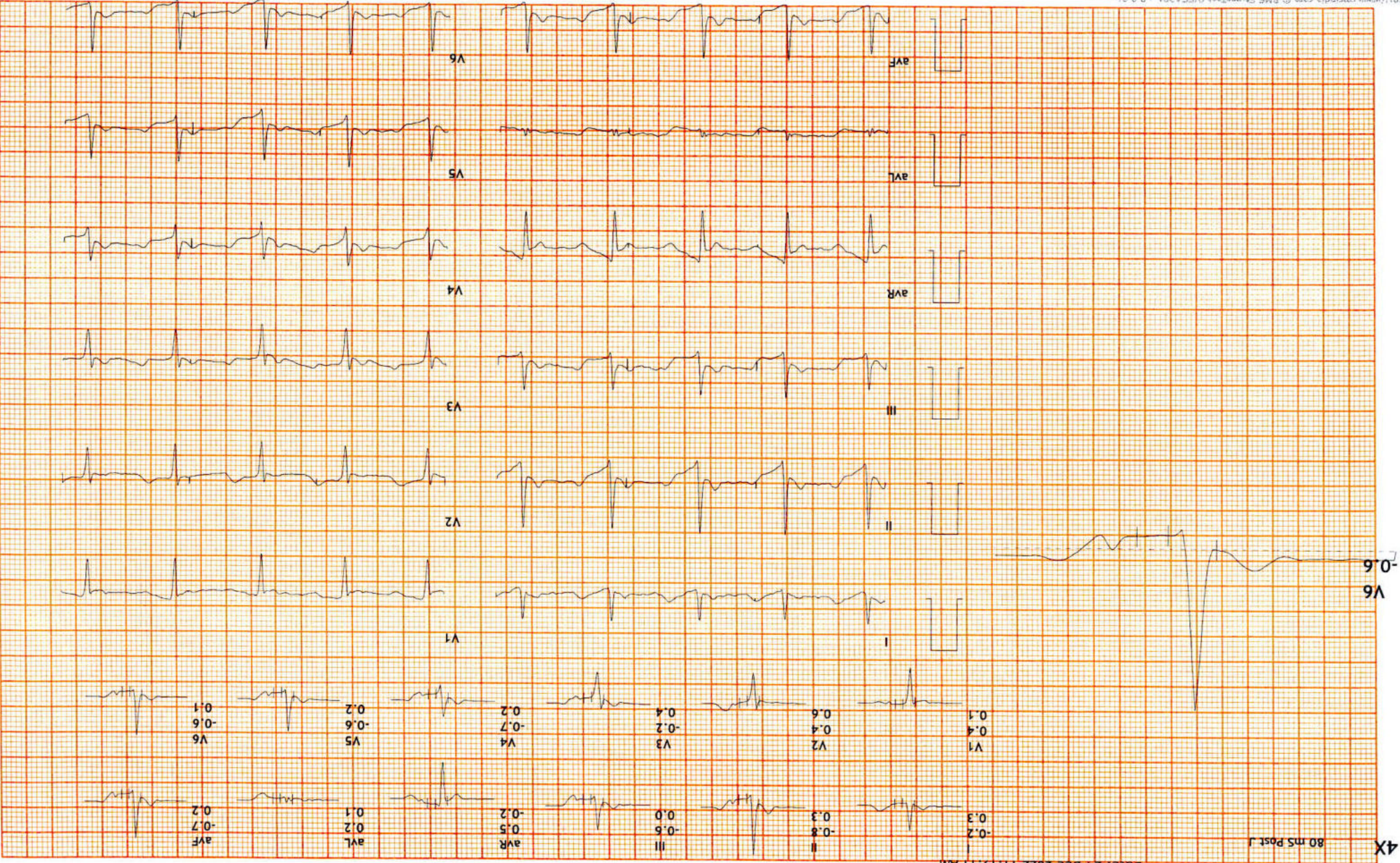



12 Lead + Median

Hope ICU Hospital Jabalpur MP
1505 Wright Town Jabalpur

1491489/Abhilasha Goyal:R: 124 bpm
37 Yrs/Female METS: 1.2
65 Kg/156 Cms BP: 150/90
Date: 24-Dec-2022 11:19:11 AM

MHR:67% of 183
Speed: 0.0 mph
Grade: 0.0%

Raw ECG
BRUCE
(1.0-100)Hz
Ex Time 07:26
BLC : On
Notch : On

Recovery(1:00)
10.0 mm/mV
25 mm/Sec.

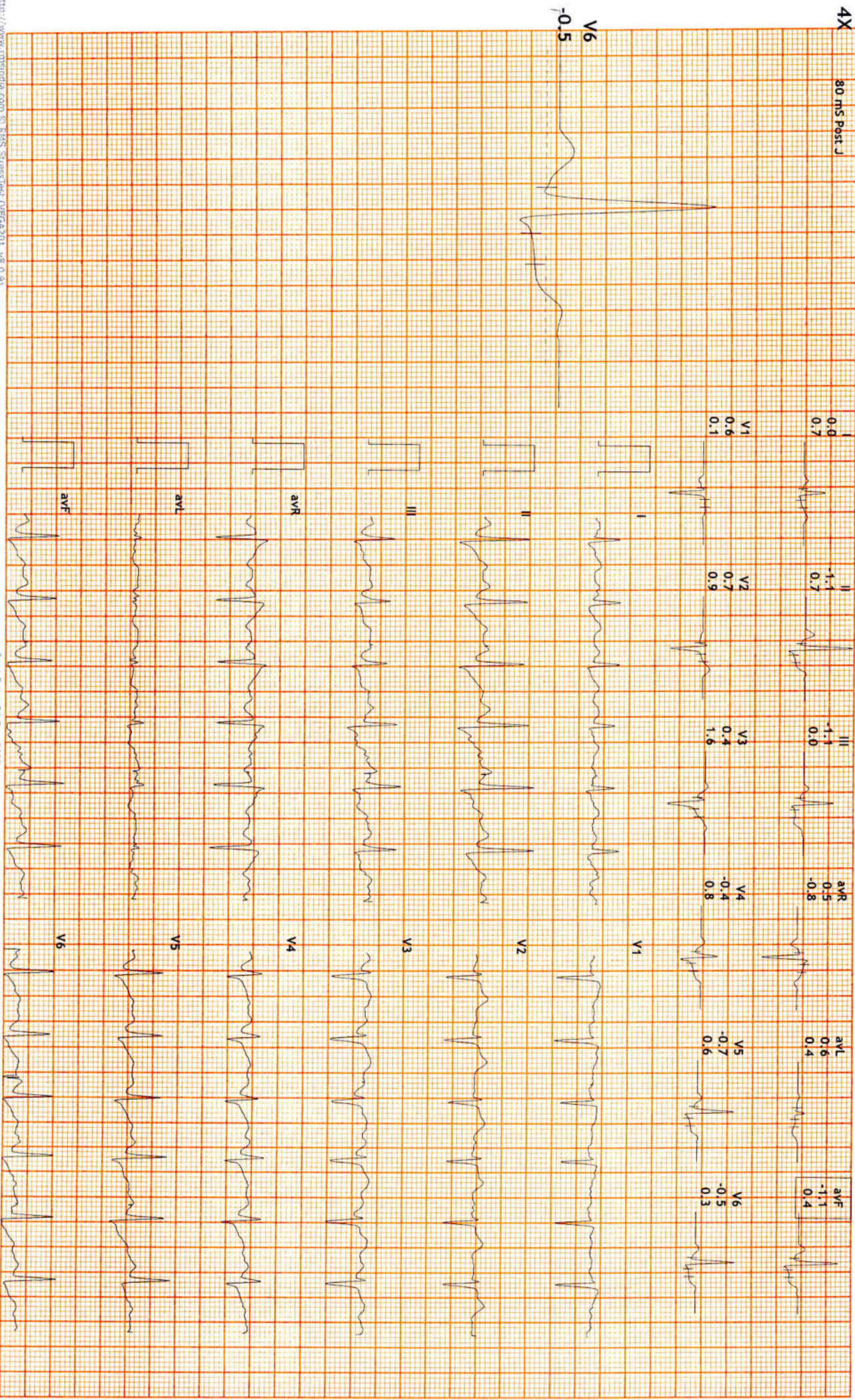



12 Lead + Median

Hope ICU Hospital Jabalpur MP

1505 Wright Town Jabalpur

1491489/Abhilasha Goyar: 163 bpm
37 Yrs/Female METS: 8.6
65 Kg/156 Cms BP: 150/90
Date: 24-Dec-2022 11:19:11 AM

MHR: 89% of 183
Speed: 3.4 mph
Grade: 14.0%

Raw ECG
BRUCE
(1.0-100)Hz

Ex Time 07:25
BLC : On
Notch : On

BRUCE: PeakEx(1:25)
10.0 mm/mV
25 mm/Sec.

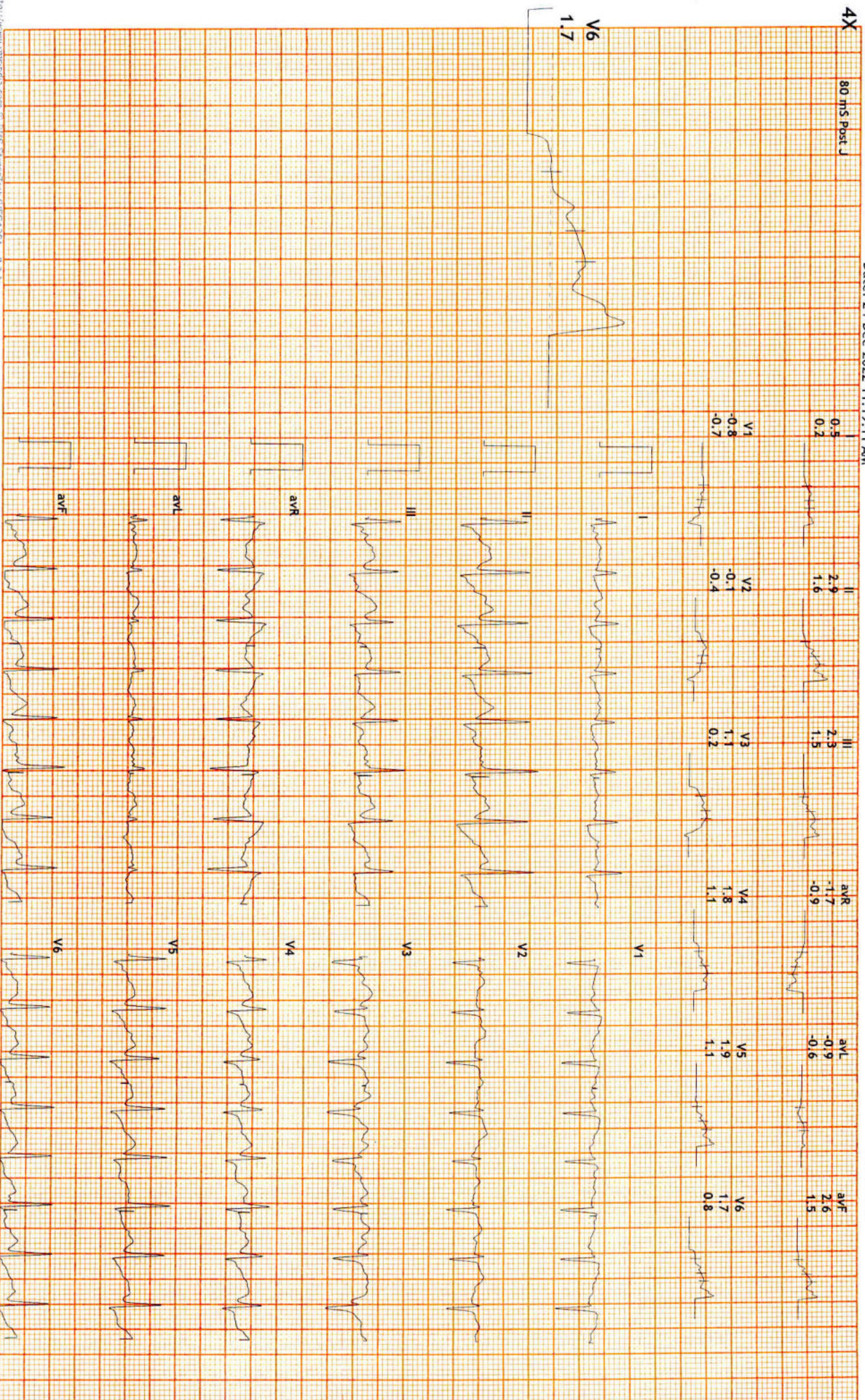



12 Lead + Median

Hope ICU Hospital Jabalpur MP
1505 Wright Town Jabalpur

1491489/Abhishya GoydHR: 129 bpm
37 Yrs/Female METS: 7.1
65 Kg/156 Cms BP: 130/80
Date: 24-Dec-2022 11:19:11 AM

MpHR: 70% of 183
Speed: 2.5 mph
Grade: 12.0%

Raw ECG
BRUCE
(1.0-100)Hz

Ex Time 06:00
BLC : On
Notch : On

BRUCE: Stage 2(3:00)
10.0 mm/mV
25 mm/Sec.

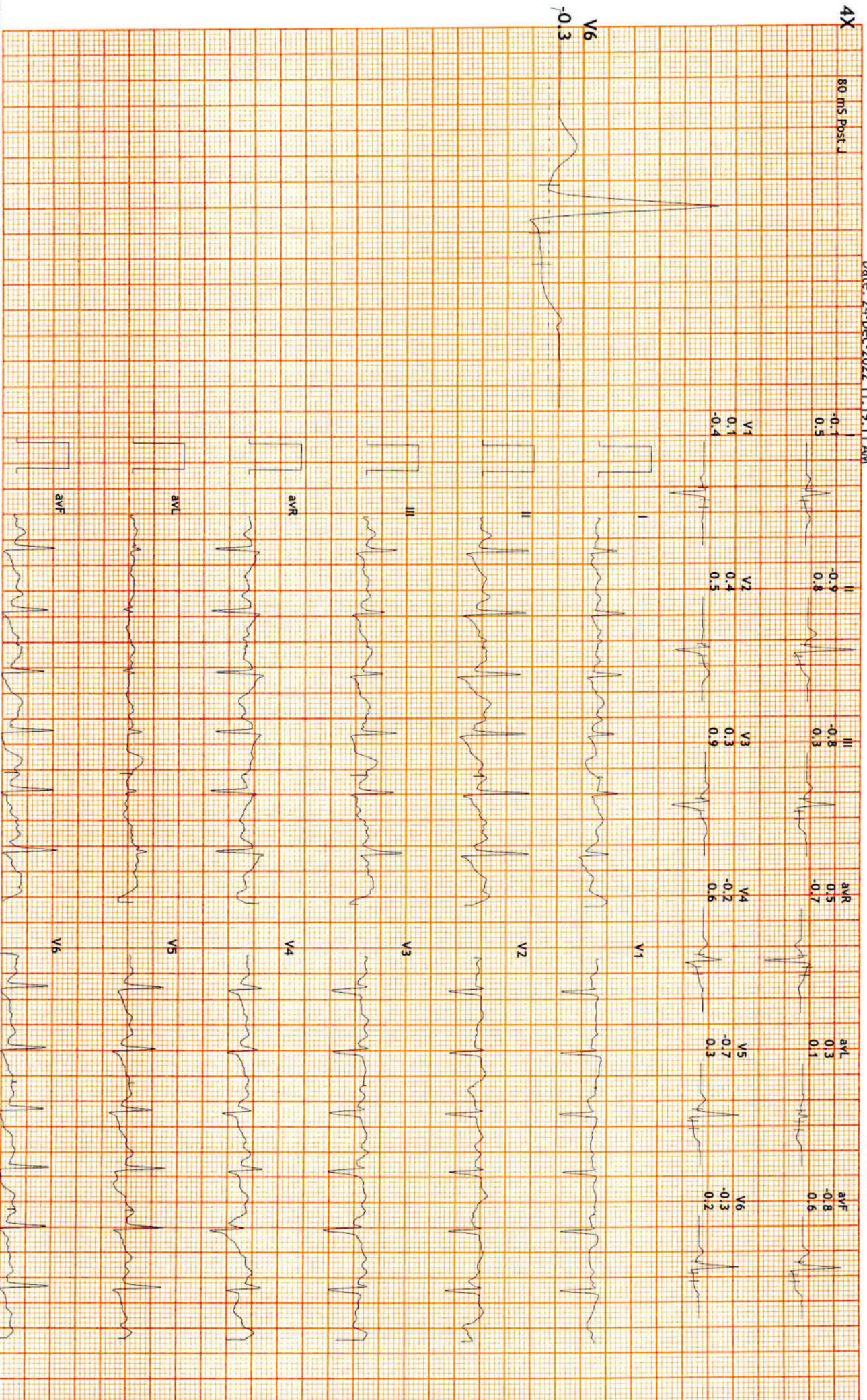



12 Lead + Median

Hope ICU Hospital Jabalpur MP
1505 Wright Town Jabalpur

1491489/Abhilasha Goydhr: 119 bpm
37 Yrs/Female
65 Kg/156 Cms
Date: 24-Dec-2022 11:19:11 AM

MPHR: 65% of 183
Speed: 1.7 mph
Grade: 10.0%

Raw ECG
BRUCE
(1.0-100)Hz

Ex Time 03:00
BLC : On
Notch : On

BRUCE: Stage 1(3:00)
10.0 mm/mV
25 mm/Sec.

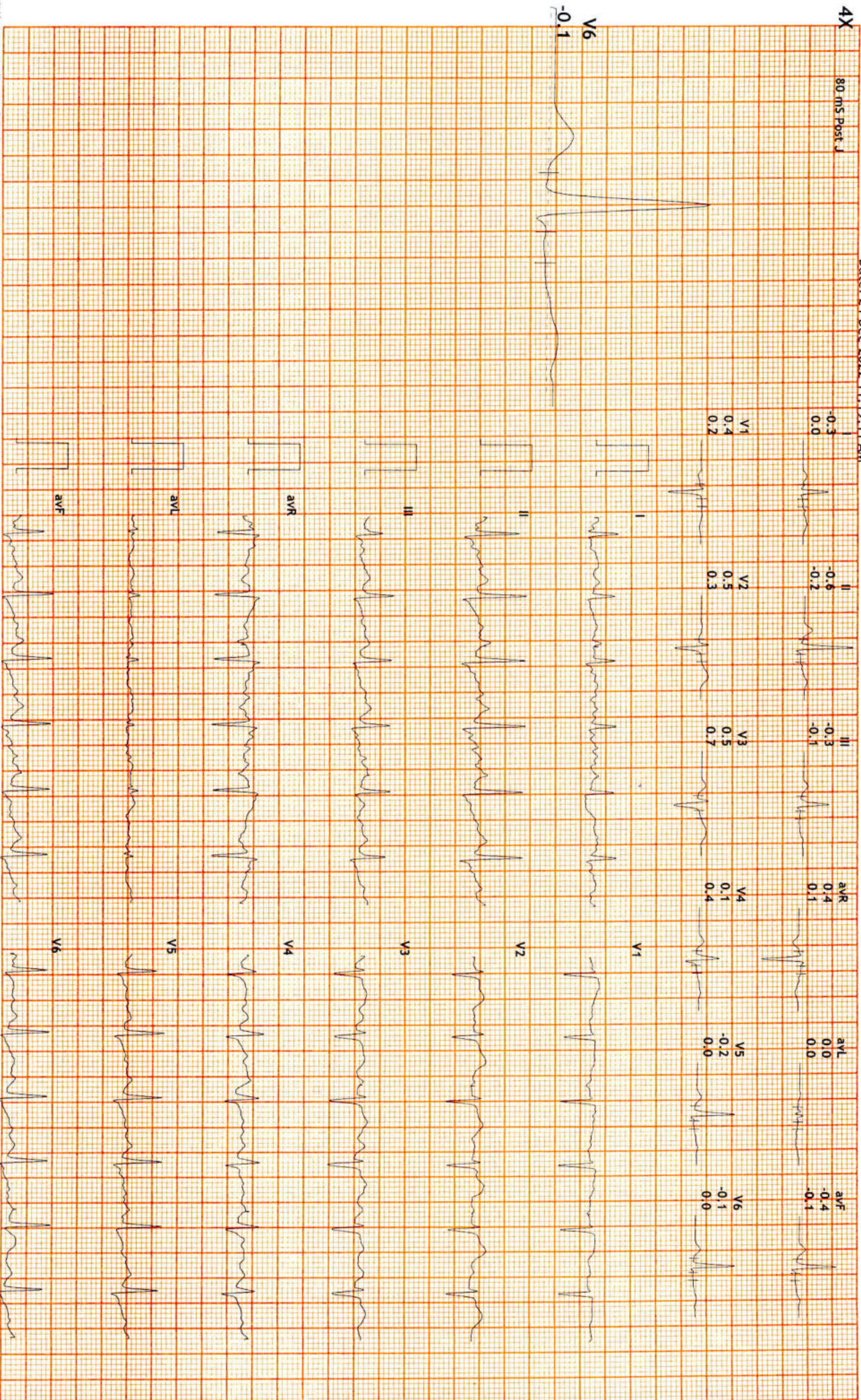



12 Lead + Median

1491489/Abhijasha Goyal#R: 71 bpm
37 Yrs/Female METS: 1.0
65 Kg/156 Cms BP: 112/71
Date: 24-Dec-2022 11:19:11 AM

MPHR: 38% of 183
Speed: 0.0 mph
Grade: 0.0%

Hope ICU Hospital Jabalpur MP
1505 Wright Town Jabalpur

Raw ECG
BRUCE
(1.0-100)Hz

Ex Time 00:45
BLC : On
Notch : On

ExStart
10.0 mm/mV
25 mm/Sec.

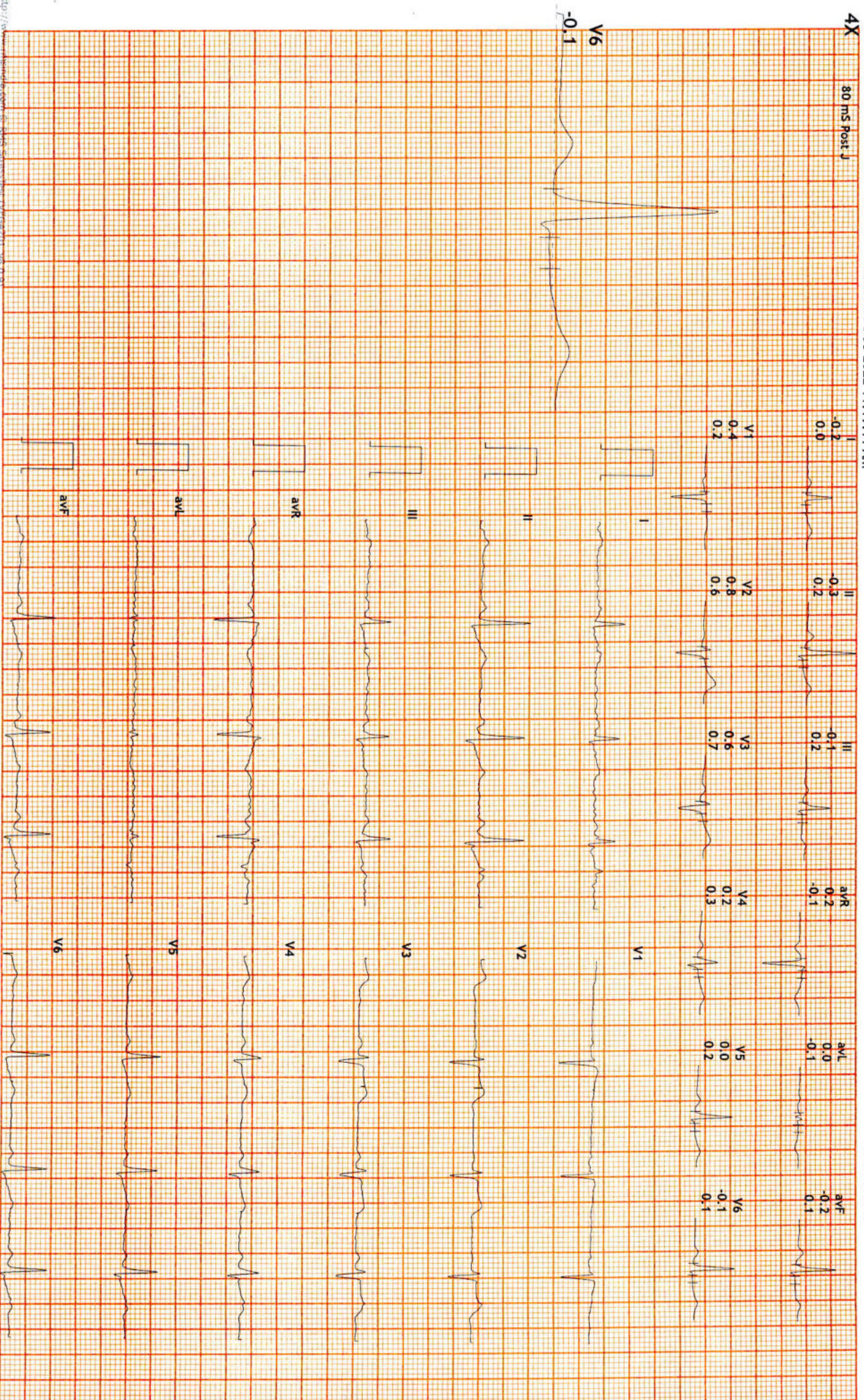



12 Lead + Median

Hope ICU Hospital Jabalpur MP
1505 Wright Town Jabalpur

1491489/Abhisha Goy#HR: 77 bpm
37 Yrs/Female METS: 1.0
65 Kg/156 Cms BP: 112/71
Date: 24-Dec-2022 11:19:11 AM

MPHR: 42% of 183
Speed: 0.0 mph
Grade: 0.0%

Raw ECG
BRUCE
(1.0-100)Hz

Ex Time 00:40
BLC : On
Notch : On

HV
10.0 mm/mV
25 mm/Sec.

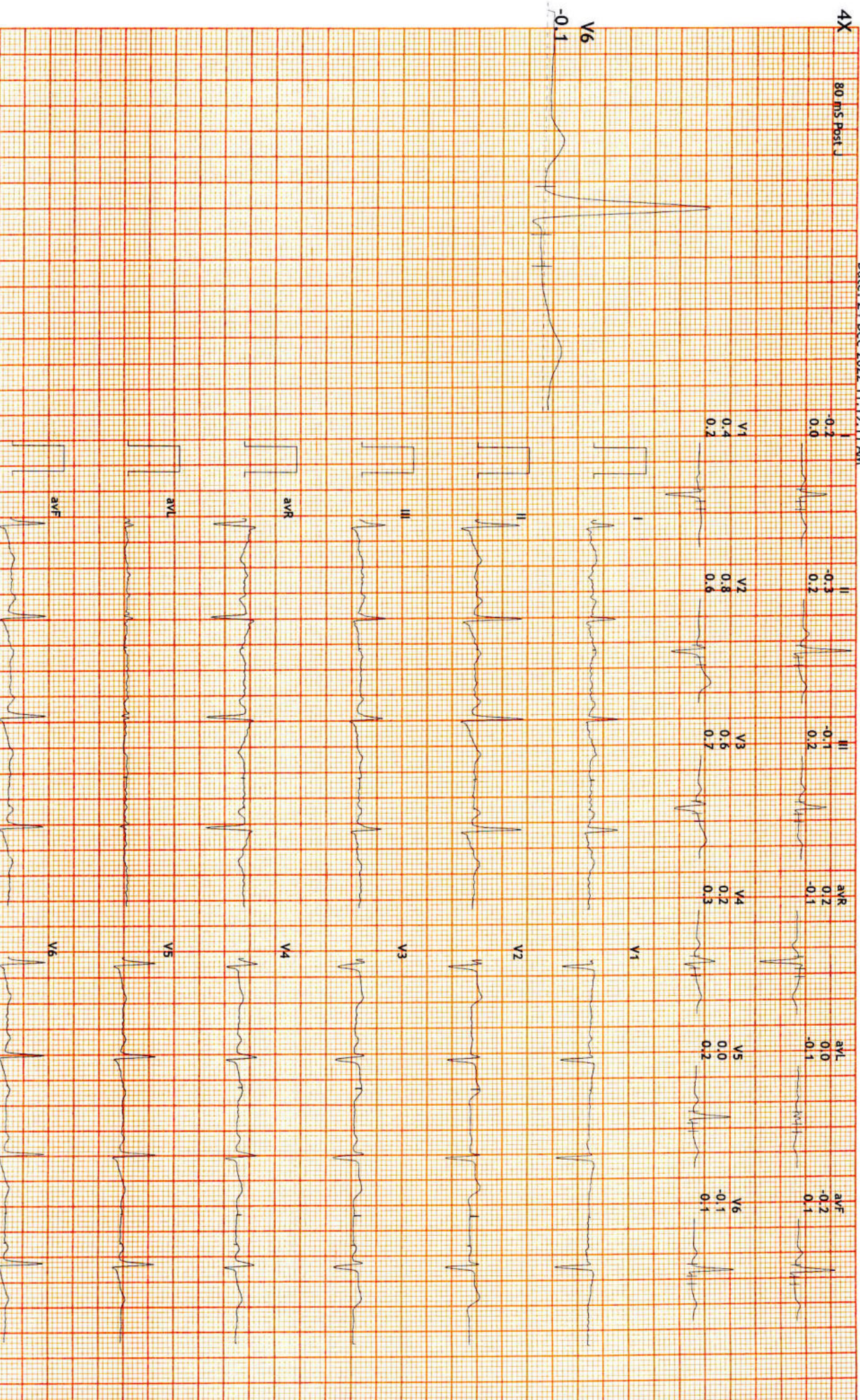



12 Lead + Median

Hope ICU Hospital Jabalpur MP
1505 Wright Town Jabalpur

1491489/Abhilasha Goyal#R: 79 bpm
37 Yrs/Female
65 Kg/156 Cms
Date: 24-Dec-2022 11:19:11 AM

MPHR: 43% of 183
Speed: 0.0 mph
Grade: 0.0%

Raw ECG
BRUCE
(1.0-100)Hz

Ex Time 00:36
BLC : On
Notch : On

Standing
10.0 mm/mV
25 mm/Sec.

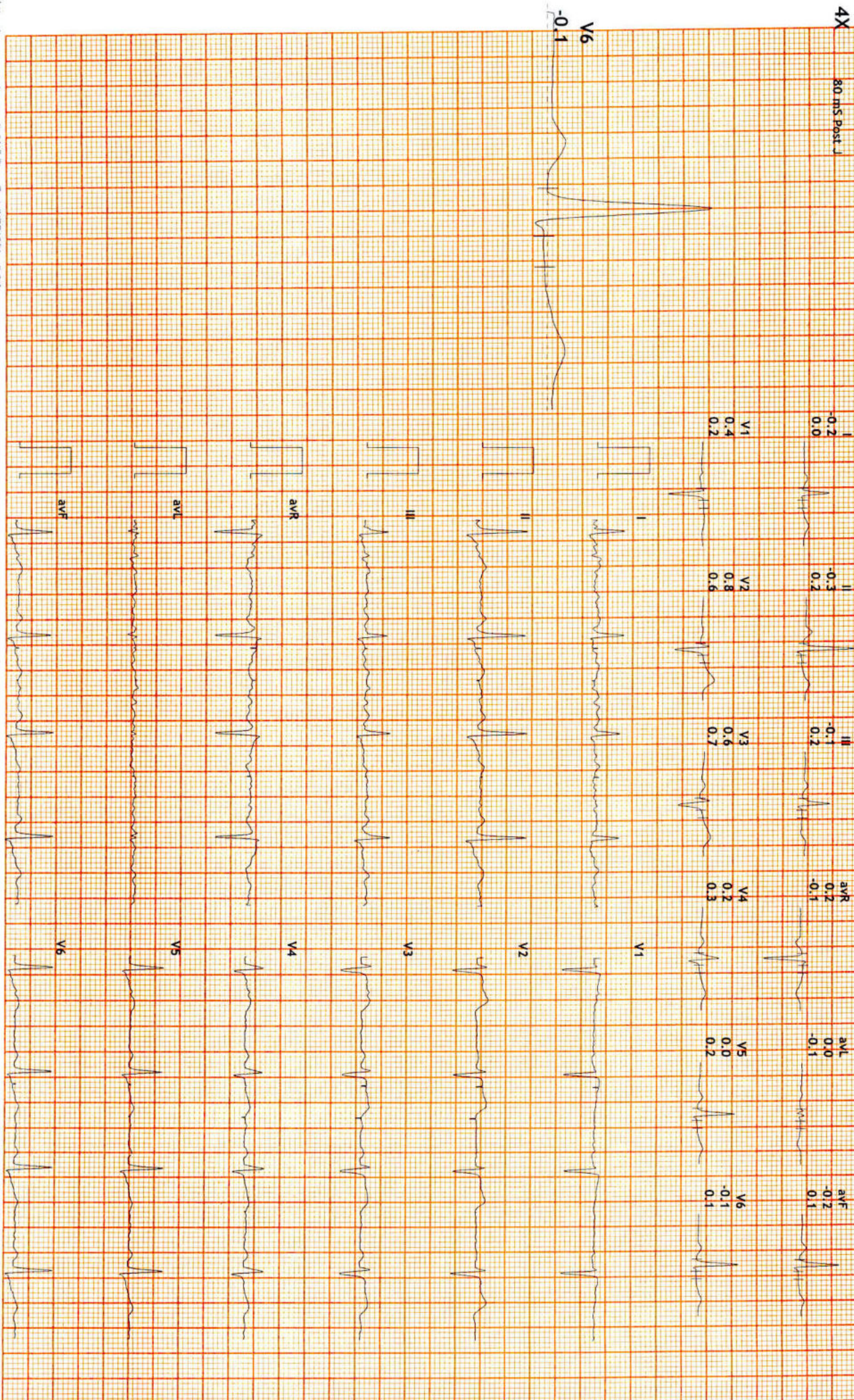



12 Lead + Median

Hope ICU Hospital Jabalpur MP
1505 Wright Town Jabalpur

1491489/Abhilasha Goyar: 82 bpm
37 Yrs/Female METS: 1.0
65 Kg/156 Cms BP: 112/71

MPHR: 44% of 183
Speed: 0.0 mph
Grade: 0.0%

Raw ECG
BRUCE
(1.0-100)Hz

Ex Time 00:33
BLC : On
Notch : On

Supine
10.0 mm/mV
25 mm/Sec.

4X 80 ms Post J

Date: 24-Dec-2022 11:19:11 AM

