



Bangalore Diagnostics & Multi-Speciality Centre

Quality Assurance : EQAP from AIIMS & CMC- Vellore

Quality. Trust. Since 1982.

198, 12th Main, 3rd Block, (Above Namma MTR, Next to SBI), Rajajinagar, Bangalore- 560 010.

Ph. : 080-23505407, 9448079978 e-mail : bangalore.d.s@gmail.com

SUMMARY REPORT

NAME ::	Mr. Venugopalas. H. M
EMPLOYEE ID::	9676
REF. BY::	Bank of Baroda
AGE::	29 years
GENDER::	male
DATE::	26/03/2022
HEIGHT (in mts)::	1.78
WEIGHT (in kgs)::	74
BMI::	23.4
WAIST CIRCUMFERENCE (in cms)::	95
HIP CIRCUMFERENCE (in cms)::	105
WAIST TO HIP RATIO::	0.90:1.0
BLOOD PRESSURE (mm hg)::	120/80 mm Hg

Dr. MAHADEVA. K.C.
M.D., (Path)
KMC. No.: 17647

BANGALORE DIAGNOSTICS &
MULTI-SPECIALITY CENTRE
198, 12th Main, 3rd Block
Rajajinagar, Bangalore-560 010



BANGALORE DIAGNOSTICS &
MULTI-SPECIALITY CENTRE
198, 12th Main, 3rd Block
Rajajinagar, Bangalore-560 010



Bangalore Diagnostics & Multi-Speciality Centre

Quality Assurance : EQAP from AIIMS & CMC- Vellore

Quality. Trust. Since 1982.

198, 12th Main, 3rd Block, (Above Namma MTR, Next to SBI), Rajajinagar, Bangalore- 560 010.
Ph. : 080-23505407, 9448079978 e-mail : bangalore.d.s@gmail.com

Name : MR. VENUGOPALA K M

Reg. No : C6855

Age/Sex: 29 Year(s) / Male

Date : 26/03/2022

Ref. by : DR. BANK OF BARODA

Corporate: NON CORPORATE

Test Name

Result

Reference Range

Page 1 of 4

HAEMATOLOGY REPORT

COMPLETE BLOOD COUNT

Haemoglobin	15.8 gms %	Male : 13.0 - 18.0 gms % Female: 11.0 - 15.0 gms %
Red Blood Cell Count	5.03 million/cumm	Male : 4.5-6.5 millions/cumm Female : 3.7-5.5 million/cumr

Packed Cell Volume	48.4 %	Females: 32 - 45 % Males: 39 - 54%
Total Count	6,925 cells /cumm	4000-11000 cells /cumm

Differential Count

Neutrophils	56.2 %	40 - 75%
Lymphocytes	39.1 %	20 - 45%
Monocytes	3.1 %	01 - 10%
Eosinophils	1.4 %	01 - 06 %
Basophils	0.2 %	00 to 01 %

COMPLETE BLOOD COUNT

Platelet count	2,32,000 cells/cumm	150000-400000 cells/cumm
Mean Corpuscular Volume	96 fL	78 - 98 fL
Mean Corpuscular Hemoglobin	31.4 pg	27 - 32 pg
Mean Corpuscular Hemoglobin Concentration	32.6 g/dl	31 - 36 g/dl
ESR	04 mm/hour	Male: 0 - 10 mm/ hour Female: 0 - 20 mm/hour

ABSOLUTE EOSINOPHIL COUNT	99 cells/cumm	40 - 440 cells/cumm
---------------------------	---------------	---------------------

BLOOD GROUP(ABO)	"O"
Rh Type (D)	POSITIVE

BIOCHEMISTRY REPORT

FASTING BLOOD SUGAR	81 mg/dl	70 to 100 mg/dl
FASTING URINE SUGAR	NI	NIL



Bangalore Diagnostics & Multi-Speciality Centre

Quality Assurance : EQAP from AIIMS & CMC- Vellore

Quality. Trust. Since 1982.

198, 12th Main, 3rd Block, (Above Namma MTR, Next to SBI), Rajajinagar, Bangalore- 560 010.
Ph. : 080-23505407, 9448079978 e-mail : bangalore.d.s@gmail.com

Name : MR. VENUGOPALA K M

Reg. No : C6855

Age/Sex: 29 Year(s) / Male

Date : 26/03/2022

Ref. by : DR. BANK OF BARODA

Corporate: NON CORPORATE

Test Name

Result

Reference Range

Page 2 of 4

BIOCHEMISTRY REPORT

POST PRANDIAL BLOOD SUGAR 122 mg/dl 80 to 140 mg/dl

POST PRANDIAL URINE SUGAR NIL NIL

Glycosylated Haemoglobin (HbA1c)

Glycosylated Haemoglobin (HbA1c) 5.3 %
Normal <6.0 %
Good control 6.0-7.0 %
Fair control 7.0-8.0 %
Unsatisfactory 8.0-10.0 %
Poor control >10 %

LIPID PROFILE

TOTAL CHOLESTEROL 166.6 mg/dl up to 200 mg/dl
TRIGLYCERIDES 124.9 mg/dl <150 : Normal
HDL Cholesterol 44.8 mg/dl Male: >40 mg/dl
Female: > 50 mg/dl
LDL Cholesterol 96.9 mg/dl <100 mg/dl
VLDL Cholesterol 24.9 mg/dl <40 mg/dl
CHOLESTEROL/HDL RATIO 3.7:1.0 up to 6.0 %

LIVER FUNCTION TESTS

Total Bilirubin 0.72 mg/dl up to 1.2 mg/dl
Direct Bilirubin 0.13 mg/dl 0 to 0.3 mg/dl
Indirect Bilirubin 0.59 mg/dl up to 1.5 mg/dl
S.G.O.T. (AST) 22.1 U/L 0 - 46 U/L
S.G.P.T. (ALT) 33.4 U/L 0 - 49 U/L
ALKALINE PHOSPHATASE 88.6 U/L
Men : 80-306
Women : 64-306
Children upto 15 Yrs : upto 644
Children upto 17 yrs : upto 483

Gamma Glutamyl Transpeptidase (GGT) 27.9 IU/L 0 - 55 IU/L

Total Protein 8.0 gms/dl 6.6 - 8.3 gms/dl

Albumin 4.5 gms/dl 3.4 - 5.0 gms/dl

Globulin 3.5 gms/dl 2.3 - 3.5 gms/dl

A/G Ratio 1.3:1.0 1.2 : 1.0



Bangalore Diagnostics & Multi-Speciality Centre

Quality Assurance : EQAP from AIIMS & CMC- Vellore

Quality. Trust. Since 1982.

198, 12th Main, 3rd Block, (Above Namma MTR, Next to SBI), Rajajinagar, Bangalore- 560 010.
Ph. : 080-23505407, 9448079978 e-mail : bangalore.d.s@gmail.com

Name : MR. VENUGOPALA K M

Reg. No : C6855

Age/Sex: 29 Year(s) / Male

Date : 26/03/2022

Ref. by : DR. BANK OF BARODA

Corporate: NON CORPORATE

Test Name

Result

Reference Range

Page 3 of 4

BIOCHEMISTRY REPORT

SERUM CREATININE	1.04 mg/dl	Females 0.6 – 1.2 mg/dl Males 0.7 – 1.4 mg/dl
BLOOD UREA NITROGEN (BUN)	7.19 mg/dl	7-18 mg/dl
URIC ACID	4.53 mg/dl	M: 3.5 -7.2 mg/dl F: 2.6 - 6.0 mg/dl
UREA	15.4 mg/dl	10 to 45 mg/dl

URINE EXAMINATION REPORT

PHYSICAL EXAMINATION

COLOUR	LIGHT YELLOW
APPEARANCE	CLEAR
REACTION	ACIDIC

BIOCHEMICAL EXAMINATION

PROTEIN	NIL	
GLUCOSE	NIL	
BILE SALT	NIL	
BILE PIGMENT	NIL	
SPECIFIC GRAVITY	1.021	1.003 – 1.035

MICROSCOPIC EXAMINATION

PUS CELLS	OCCASIONAL
EP CELLS	OCCASIONAL
MACROPHAGES	NIL
R.B.C.s	ABSENT
CASTS	NIL

Dr. MAHADEVA K.



Bangalore Diagnostics & Multi-Speciality Centre

Quality Assurance : EQAP from AIIMS & CMC- Vellore

Quality. Trust. Since 1982.

198, 12th Main, 3rd Block, (Above Namma MTR, Next to SBI), Rajajinagar, Bangalore- 560 010.
Ph. : 080-23505407, 9448079978 e-mail : bangalore.d.s@gmail.com

Name : MR. VENUGOPALA K M

Reg. No : C6855

Age/Sex: 29 Year(s) / Male

Date : 26/03/2022

Ref. by : DR. BANK OF BARODA

Corporate: NON CORPORATE

Test Name

Result

Reference Range

Page 4 of 4

URINE EXAMINATION REPORT

MICROSCOPIC EXAMINATION

CRYSTALS

NIL

----- End of Report -----

Biochemist

Microbiologist

Pathologist

Dr. MAHADEVA. K.C.
M.D., (Path)
KMC. No.: 17647



Bangalore Diagnostics & Multi-Speciality Centre

Quality Assurance : EQAP from AIIMS & CMC- Vellore

Quality. Trust. Since 1982.

198, 12th Main, 3rd Block, (Above Namma MTR, Next to SBI), Rajajinagar, Bangalore- 560 010.
Ph. : 080-23505407, 9448079978 e-mail : bangalore.d.s@gmail.com

Name : Mr. VENUGOPAL K M 855
Visit No. : V101429602
Age/Gender : 29 Y/Male
Referred by : BANGALORE DIAGNOSTICS & MULTI SPECIALITY CENTER

Patient No. : P101309086
Registered On : 26/03/2022 14:53
Collected On : 26/03/2022 15:53
Reported On : 26/03/2022 18:00

Final Report

Test Name / Method	Results	Units	Reference Range	Sample Type
CLINICAL BIOCHEMISTRY				
PROSTATE SPECIFIC ANTIGEN (PSA)- Total <i>Method : ECLIA</i>	0.66	ng/ml	0 - 4.0	SERUM

*** End Of Report ***

Outside sample to be correlated with other clinical finding.

PROCESSED BY : NAYANA

RESULT VERIFIED BY : BHARATH KUMAR C, Lab Incharge

Prof. KSHAMA HIREMATH

M.Sc, Med. Biochemistry, CFN, DNHE

Chief Biochemist



Bangalore Diagnostics & Multi-Speciality Centre

Quality Assurance : EQAP from AIIMS & CMC- Vellore

Quality. Trust. Since 1982.

198, 12th Main, 3rd Block, (Above Namma MTR, Next to SBI), Rajajinagar, Bangalore- 560 010.
Ph. : 080-23505407, 9448079978 e-mail : bangalore.d.s@gmail.com

Name : Mr. VENUGOPAL K M 855

Visit No. : V101429602

Age/Gender : 29 Y/Male

Referred by : BANGALORE DIAGNOSTICS & MULTI SPECIALITY CENTER

Patient No. : P101309086

Registered On : 26/03/2022 14:53

Collected On : 26/03/2022 15:53

Reported On : 26/03/2022 18:00

Final Report

Test Name / Method	Results	Units	Reference Range	Sample Type
CLINICAL BIOCHEMISTRY				
THYROID PROFILE				
TRIODO THYRONINE-T3 TOTAL Method : ECLIA	1.16	ng/ml	0.80 - 2.0	SERUM
THYROXINE -T4 TOTAL Method : ECLIA	7.70	ug/dl	5.1 - 14.1	
THYROID STIMULATING HORMONE - TSH (Ultra Sensitive) Method : ECLIA	1.45	mIU/ml	0.40 - 4.20	

*** End Of Report ***

Outside sample to be correlated with other clinical finding.

PROCESSED BY : NAYANA

RESULT VERIFIED BY : BHARATH KUMAR C, Lab Incharge

Prof. KSHAMA HIREMATH

M.Sc, Med. Biochemistry, CFN, DNHE

Chief Biochemist



Bangalore Diagnostics & Multi-Speciality Centre

Quality Assurance : EQAP from AIIMS & CMC- Vellore

Quality. Trust. Since 1982.

198, 12th Main, 3rd Block, (Above Namma MTR, Next to SBI), Rajajinagar, Bangalore- 560 010.
Ph. : 080-23505407, 9448079978 e-mail : bangalore.d.s@gmail.com

NAME : MR. VENUGOPALA K.M.

DATE: 26.3.2022

REF BY DR: B.O.B

AGE / SEX : 29 YEARS / MALE

ABDOMEN AND PELVIC ULTRA SOUND SCAN REPORT

Liver : Normal in size, shape and echotexture. No focal lesion seen.

No intrahepatic biliary dilatation seen. MPV & CBD is normal

Gall Bladder: GB is normal. Normal in wall thickness, No abnormal intraluminal echoes.

Pancreas : Normal in size and echotexture. No focal lesions. Pancreatic duct appears normal.

Spleen : Normal in size, shape and echo texture

Kidneys : Both kidney's are normal in size, shape and position.

No calculi / hydronephrosis seen. Cortico meduallary differentiation is good.

Right Kidney : 101 x 11 mm Left kidney : 103 X 14 mm

Urinary Bladder : Normal in contour and wall thickness with clear contents.

Prostate : Measures 26 x 28 x 31mm, Volume = 11 cc . Normal in size, shape and echotexture.

IMPRESSION:

- Normal sonologic study.

SONOLOGIST

BANGALORE DIAGNOSTICS &
MULTI-SPECIALITY CENTRE
198, 12th Main, 3rd Block
Rajajinagar, Bangalore-560 010



GE Healthcare

26/03/22 12:38:32 PM

USR

VENUGOPAL K M 29 ,

26322-16B

--:--:--

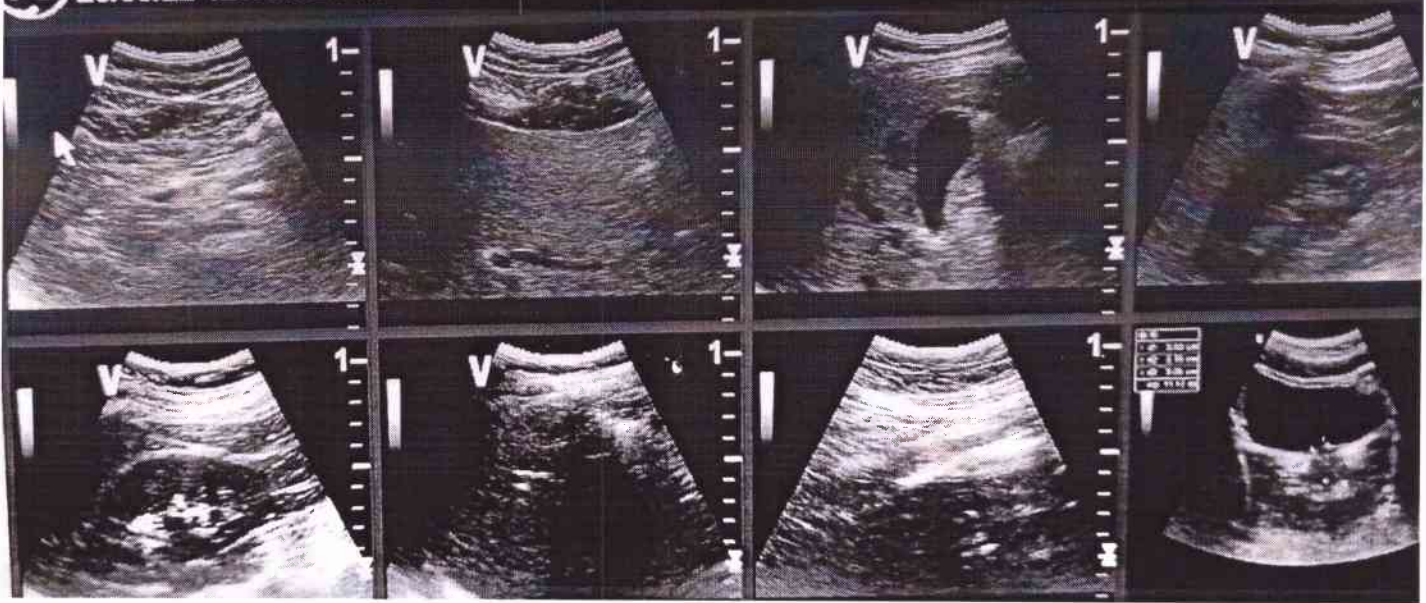

BANGALORE DIAGNOSTICS &
MULTI-SPECIALITY CENTRE
198, 12th Main, 3rd Block
Rajajinagar, Bangalore-560 010



Bangalore Diagnostics & Multi-Speciality Centre

Quality Assurance : EQAP from AIIMS & CMC- Vellore

Quality. Trust. Since 1982.

198, 12th Main, 3rd Block, (Above Namma MTR, Next to SBI), Rajajinagar, Bangalore- 560 010.

Ph. : 080-23505407, 9448079978 e-mail : bangalore.d.s@gmail.com

Patient Name	MR.VENUGOPALA.K.M.	Patient Id	X-RAY-103
Age/DOB	29/	Gender	M
Ref.Doctor	BANK OF BARODA	Date	26/03/2022

X-RAY CHEST PA VIEW

OBSERVATION:

Both hila are normal.

Cardiophrenic and costophrenic angles are normal.

The trachea is central.

The mediastinal and cardiac silhouette are normal.

Cardiothoracic ratio is normal.

Bones of the thoracic cage are normal.

Soft tissues of the chest wall are normal.

IMPRESSION:

NORMAL STUDY

Dr. Vijay Kumar
MBBS, MDRD
Consultant Radiologist

BANGALORE DIAGNOSTICS &
MULTI-SPECIALITY CENTRE
198, 12th Main, 3rd Block
Rajajinagar, Bangalore-560 010

R

XV103 MR VENU GOPAL K M 29 M 26.03.2022 12:55:32
BANGALORE DIAGNOSTIC SERVICE RAJAJINAGAR - BANGALORE-560010



Bangalore Diagnostics & Multi-Speciality Centre

Quality Assurance : EQAP from AIIMS & CMC- Vellore

Quality. Trust. Since 1982.

198, 12th Main, 3rd Block, (Above Namma MTR, Next to SBI), Rajajinagar, Bangalore- 560 010.
Ph. : 080-23505407, 9448079978 e-mail : bangalore.d.s@gmail.com

ELECTROCARDIOGRAM

NAME/AGE : Mr. Venugopala K.M

Lab No.: Bank of Bangalore DATE: 26/03/22

ECG FINDINGS

Standardization	<u>cm</u>	Rate	<u>74b</u>
Rhythm	<u>sin</u>	Axis	<u>∞</u>
P Wave	<u>∞</u>	PR Interval	<u>ABN</u>
Q Wave	<u>∞</u>	QRS Voltage	<u>SUITABLE 20</u>
QRS Duration	<u>ABN</u>	ST Segment	<u>ABN</u>
QT interval	<u>ABN</u>		
U Wave		T Wave	<u>∞</u>
Recommendations <u>Normal</u>			

Dr. _____

**BANGALORE DIAGNOSTICS &
MULTI-SPECIALITY CENTRE**
198, 12th Main, 3rd Block
Rajajinagar, Bangalore-560 010

Dr. ASHOK
MD (Internal Medicine)
Reg No 13444

10mm/mV 0.15-35Hz AC50

2022-03-26 17:31:58

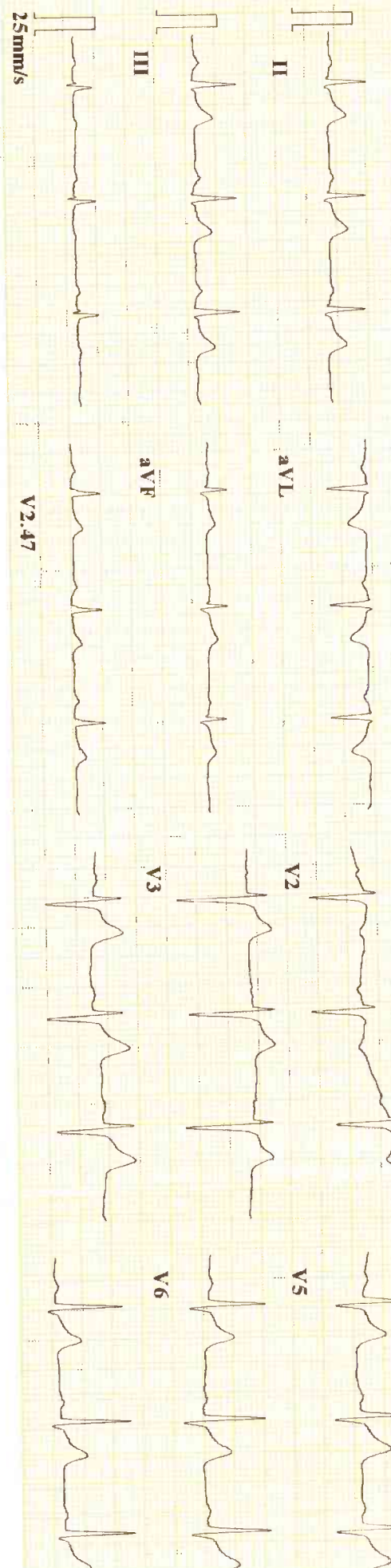

25mm/s

V2.47

ID : 220326-1731
 Name : *Venugopal*
 Age : 29 yr
 Sex : Male
 BP :
 Height : cm
 Weight : kg
 HR : 74 bpm
 P Dur : 113 ms
 PR int : 169 ms
 QRS Dur : 84 ms
 QT/QTc int : 334/372 ms
 P/QRS/T axis : 58/54/41 °
 RV5/SV1 amp : 1.009/0.879 mV
 RV6/SV2 amp : 1.888 mV
 RV6/SV2 amp : 1.143/1.122 mV

Minnesota Code:

Diagnosis Information:
 800: Sinus Rhythm
 Normal ECG

Report Confirmed by: