



# S. R. MEDICAL INSTITUTE & RESEARCH CENTRE

(A Unit of Katyayani Health Care Pvt. Ltd.)  
Lauries Complex, Namner Road, Near Sai Ka Takiya X-ing, AGRA-1  
Phone : (0562) 4301222 Mob.9359901993

Holistic Health Care



e-mail : srhospital198@gmail.com katyayanisr\_group@hotmail.com  
website: www.srhospital.org  
CIN: U85199UP1997PTC021892

## PATHOLOGY REPORT

Balance 3270

Date	22/09/2021	Srl No.	42	Company	OPD
Name	MR. RAVINDRA PRAKASH	Age		Sex	M
Ref. By	C/O BANK OF BARODA				

Test Name	Value	Unit	Reference Value
<b>HAEMATOLOGY</b>			
HAEMOGLOBIN (Hb)	13.8	gm/dl	13.5 - 18.00
TLC (Total Leucocyte Count)	7400	/cumm	4000 - 11000
<b>DIFFERENTIAL LEUCOCYTE COUNT</b>			
NEUTROPHIL	70	%	45 - 75
LYMPHOCYTE	25	%	20 - 45
EOSINOPHIL	03	%	1 - 6
MONOCYTE	02	%	1 - 10
R B C (Red Blood Cell Count)	4.89	Millions/cmm	4.2 - 5.4
PLATELET COUNT	150	x10 <sup>3</sup> /uL	150 - 450
HCt (Hematocrit/PCV)	43.2	%	40 - 54
M C V (Mean Corp Volume)	88.344	fL	80.0 - 99.9
M C H (Mean Corp Hb)	28.221	pg	27.0 - 31.0
M C H C (Mean Corp Hb Conc)	<b>31.944</b>	g/DL	33.0 - 37.0
E.S.R. (Wintrobe)	12	mm/1st hr.	0.00 - 20
BLOOD GROUP ABO	'B'		
RH TYPING	POSITIVE		

The upper agglutination tes for grouping has some limitations.  
For further confirmation Resverse typing Card ( Dia clon ABO/D ) Method is suggested.

### GLYCATED HAEMOGLOBIN (HbA1c)

INVESTIGATION	OBSERVED VALUE	UNIT
GLYCOSYLATED HAMOGLOBIN (HbA1c)	6.3	%

**Dr. Tanuja Goyal** Contd.

M.B.B.S., M.D. Path  
Consultant Pathologist

Not valid for Medicolegal purpose

All tests have Technical Limitations. Colloborative, Clinicopathological Interpretation is indicated in case of disparity test maybe repeated immediately. Report are to be interpreted by qualified medical specialist. In case of any discrepancy due to machine error or typing error, Please get it rectified immediately.



Holistic Health Care

# S. R. MEDICAL INSTITUTE & RESEARCH CENTRE

(A Unit of Katyayani Health Care Pvt. Ltd.)  
Lauries Complex, Namner Road, Near Sai Ka Takiya X-ing, AGRA-1  
Phone : (0562) 4301222 Mob.9359901993

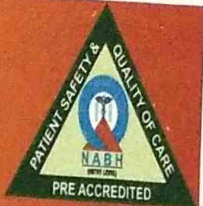

e-mail : srhospital198@gmail.com katyayanisr\_group@hotmail.com  
website: www.srhospital.org  
CIN: U85199UP1997PTC021892

## PATHOLOGY REPORT

Balance 3270

Date	22/09/2021	Srl No.	42	Company	OPD
Name	MR. RAVINDRA PRAKASH	Age		Sex	M
Ref. By	C/O BANK OF BARODA				

Test Name	Value	Unit	Reference Value
REFERANCE RANGE ( HBA1C ) :			
GOOD CONTROL	4.5 - 6.4	%	
FAIR CONTROL	6.5 - 7.4	%	
POOR CONTROL	ABOVE 7.5	%	
REFERANCE RANGE ( AVERAGE BLOOD SUGAR ) :			
EXCELLENT CONTROL	90-120	MG/DL	
GOOD CONTROL	121-150	MG/DL	
AVERAGE CONTROL	151-180	MG /DL	
ACTION SUGGESTED	181-210	MG/DL	
PANIC VALUE	> 211	MG/DL	

NOTE : AVERAGGE BLOOD SUGAR VALUES IS CALCULATED FROM HBA1C VALUE AND IT INDICATED AVERAGE BLOOD

## BIOCHEMISTRY

BLOOD GLUCOSE FASTING	76.0	mg/dl	70 - 110
BLOOD GLUCOSE PP	89.0	mg/dl	upto to 140
BLOOD UREA	20.5	mg/dl	13 - 45
SERUM CREATININE	0.98	mg/dl	0.7 - 1.4
SERUM URIC ACID	6.50	mg/dl	3.4 - 7.0
SERUM BILIRUBIN	1.25	mg/dl	0.0 - 2.0
CONJUGATED (D. Bilirubin )	<b>0.76</b>	mg/dl	0.00 - 0.2
UNCONJUGATED (I. D. Bilirubin )	0.49	mg/dl	0.00 - 0.7
SGOT/AST	<b>37.1</b>	U/L	0 - 35
SGPT/ALT	39.8	U/L	0 - 40
ALKALINE PHOSPHATASE	85.0	IU/L	25 - 140
Gamma GT	22.9	U/L	10 - 50
TOTAL PROTEIN	7.31	gm/dl	6.4 - 8.0
ALBUMIN	3.98	gm/ dl	3.5 - 5.5
GLOBULIN	3.33	gm/dl	2.3 - 3.6

Dr. Tanuja Goyal Contd...3

M.B.B.S., M.D. Path  
Consultant Pathologist

Not valid for Medicolegal purpose

All tests have Technical Limitations. Collaborative, Clinicopathological Interpretation is indicated in case of disparity test maybe repeated immediately. Report are to be interpreted by qualified medical specialist. In case of any discrepancy due to machine error or typing error, Please get it rectified immediately.



Holistic Health Care

# S. R. MEDICAL INSTITUTE & RESEARCH CENTRE

(A Unit of Katyayani Health Care Pvt. Ltd.)  
Lauries Complex, Namner Road, Near Sai Ka Takiya X-ing, AGRA-1  
Phone : (0562) 4301222 Mob.9359901993



e-mail : srhospital198@gmail.com katyayanisr\_group@hotmail.com  
website: www.srhospital.org  
CIN: U85199UP1997PTC021892

## PATHOLOGY REPORT

Balance 3270

Date	22/09/2021	Srl No.	42	Company	OPD
Name	MR. RAVINDRA PRAKASH	Age		Sex	M
Ref. By	C/O BANK OF BARODA				

Test Name	Value	Unit	Reference Value
A/G RATIO	1.195		1.0 - 2.3

### LIPID PROFILE

SERUM CHOLESTEROL	177.2	mg/dl	0 - 200 Normal Risk <200 mg/dl Bordarline Risk 200-239 mg/dl High Risk > 239 mg/dl
SERUM TRIGLYCERIDES	115.9	mg/dl	60 - 165 Normal Risk <150 mg/dl Border Line: 150-199 High Risk: 200-499 Very High Risk: >499
HDL CHOLESTEROL	42.8	mg/dl	35 - 79.5
LDL CHOLESTEROL	134.4	mg/dl	100 - 160
VLDL	23.18	mg/dl	0.00 - 35
TOTAL / HDL CHOLESTEROL RATIO	4.14		0.00 - 4.9
LDL / HDL CHOLESTEROL RATIO	3.14		0.00 - 3.5

### URINE EXAMINATION REPORT

#### PHYSICAL EXAMINATION

COLOUR	STRAW CLEAR
VOLUME	50 ml.
SPECIFIC GRAVITY	1.015
DEPOSIT	NIL

#### CHEMICAL EXAMINATION

REACTION	5.0
ALBUMIN	NIL
SUGAR	NIL

Dr. Tanuja Goyal Contd...  
M.B.B.S., M.D. Path  
Consultant Pathologist

Not valid for Medicolegal purpose

All tests have Technical Limitations. Colloborative, Clinicopathological Interpretation is indicated in case of disparity test maybe repeated immediately. Report are to be interpreted by qualified medical specialist. In case of any discrepancy due to machine error or typing error, Please get it rectified immediately.



Holistic Health Care

# S. R. MEDICAL INSTITUTE & RESEARCH CENTRE

(A Unit of Katyayani Health Care Pvt. Ltd.)  
Lauries Complex, Namner Road, Near Sai Ka Takiya X-ing, AGRA-1  
Phone : (0562) 4301222 Mob.9359901993



e-mail : srhospital198@gmail.com katyayanisr\_group@hotmail.com  
website: www.srhospital.org  
CIN: U85199UP1997PTC021892

## PATHOLOGY REPORT

Balance 3270

Date	22/09/2021	Srl No.	42	Company	OPD
Name	MR. RAVINDRA PRAKASH	Age		Sex	M
Ref. By	C/O BANK OF BARODA				

Test Name	Value	Unit	Reference Value
BILE SALTS (BS)	ABSENT		
BILE PIGMENT (BP)	ABSENT		
PHOSPHATE	ABSENT		

### MICROSCOPIC EXAMINATION

PUS CELLS	2-3	/HPF	
EPITHELIAL CELLS	1-2	/HPF	
RBC'S	NIL	/HPF	
CASTS	NIL		
CRYSTALS	NIL		

### ENDOCRINOLOGY

#### THYROID FUNCTION TEST

TOTAL T3	143.9	ng/dL	60.00 - 181.00
TOTAL T4	6.9	ug/dL	4.5 - 10.9
THYROID STIMULATING HORMONE (TSH) CLIA	1.25	uIU/mL	0.35 - 5.50

\*\* End of Report \*\*

**Dr. Tanuja Goyal**

M.B.B.S., M.D. Path  
Consultant Pathologist

Reported by : RAM

Checked by : \_\_\_\_\_

**Not valid for Medicolegal purpose**

All tests have Technical Limitations. Collaborative, Clinicopathological Interpretation is indicated in case of disparity test maybe repeated immediately. Report are to be interpreted by qualified medical specialist. In case of any discrepancy due to machine error or typing error, Please get it rectified immediately.



# S. R. MEDICAL INSTITUTE & RESEARCH CENTRE

(A Unit of Katyayani Health Care Pvt. Ltd.)

Lauries Complex, Namner Road, AGRA-1 Ph.: (0562) 4301222, 9359901993

Fax : 0562-4301222, e-mail : katyayanisr\_group@hotmail.com, Website :www.srhospital.org

CIN - U85199UP1997PTC021892

USG, Report

Name – Ravindra Prakash Y /M 22-9-21

REF. BY – B.O.B.

## LIVER

Is normal in size. Parenchyma hypoechic.  
There are no hypo- or hyperechoic areas seen .  
Intrahepatic and extrahepatic vasculature and  
biliary system is normal . .

## G. B. –

is normal in size .No calculi or mass seen.

C.B.D. is not dilated .no calculas or mass seen.

## KIDNEYS –

Both kidney are normal in size , shape and location .  
It is of normal echogenicity. Corticomedullary junction and  
pelvicalyceal system are normal

## PANCREAS .

Normal in size , shape and echotexture , Pancreatic duct is  
not dilated .

## SPLEEN –

Is normal in size .shape and echotexture.is normal. .

## U.B.

Is normal No calculus seen .  
No retro-peritonel mass or Lymphadenopathy seen.  
No free fluid seen in peritoneal cavity..

**IMPRESSION - No obvious abnormality seen.**

22-09-2021 09:50:17 AM  
ID: 0526  
PRAKASH RAVINDRA  
Male 37years

HR	: 73	bpm
P	: 104	ms
PR	: 134	ms
QR5	: 76	ms
QT/QTc	: 364/403	ms
P/ORS/T	: 60/42/13	°
RV5/SV1	: 1.090/0.710	mV

Diagnosis Information:  
Sinus Rhythm  
\*\*\*Normal ECG\*\*\*

Report Confirmed by:

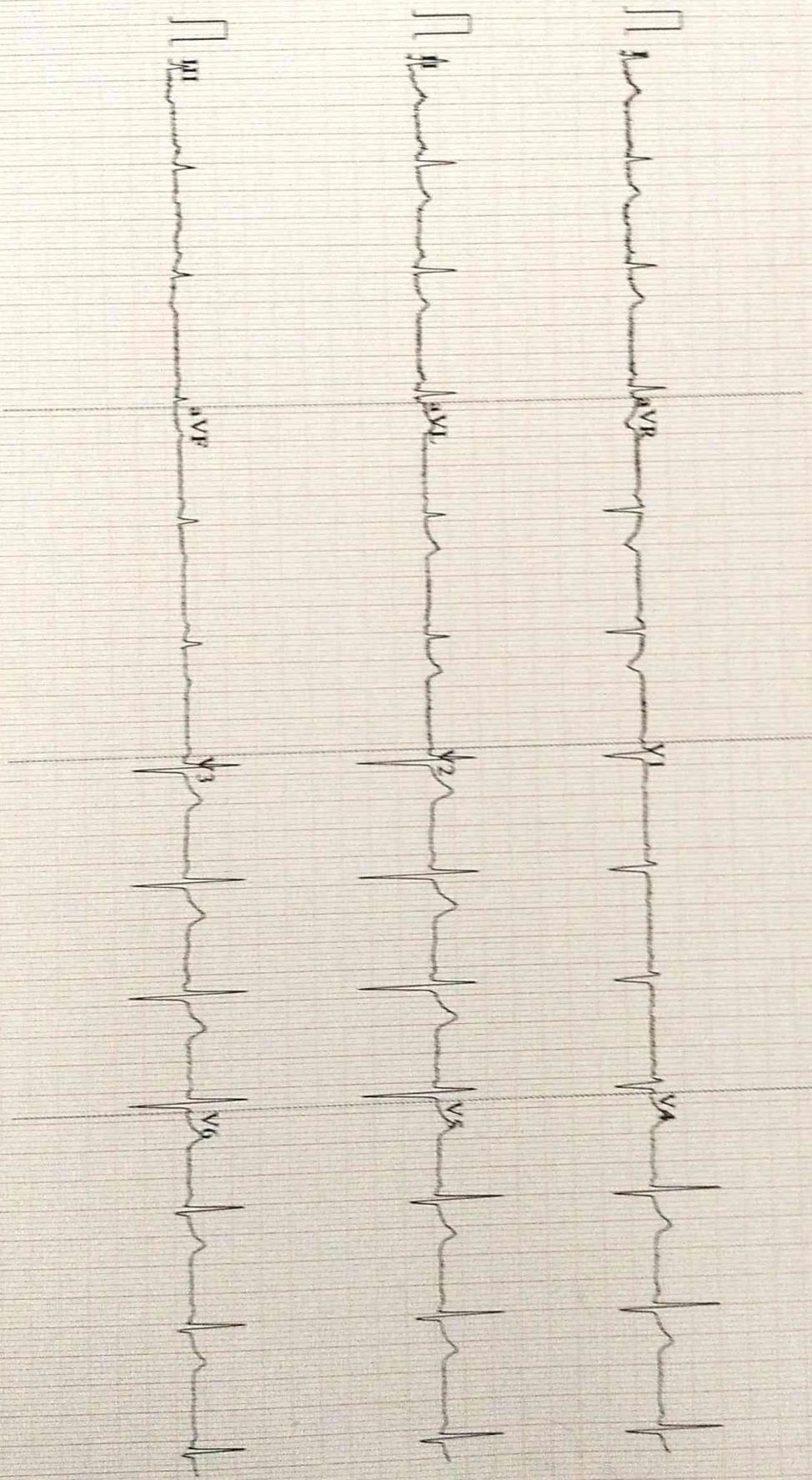

0.67-100Hz AC50 25mm/s 10mm/mV 4\*2.5s 73 V2.02 SEMIP V1.7 S R HOSPITAL, NAMNER ROAD, AGRA