



भारत सरकार

Government of India



पुष्पा कुमारी

Pushpa Kumari

जन्म तिथि / DOB : 13/04/1991

महिला / Female

3711F



4116 4068 7927

आधार - आम आदमी का अधिकार

PUSPA KUMARI  
Female 20 Years

Diagnosis Information:

Sinus Rhythm  
Short PR Interval  
T Wave Abnormality(V5, V6)

HR	72	bpm
P	79	ms
PR	118	ms
QRS	83	ms
QT/QTc	349/384	ms
P/QRS/T	64/63/61	°
RV5/SVI	1.405/1.244	mV

Ref-Phys. :  
Report Confirmed by:

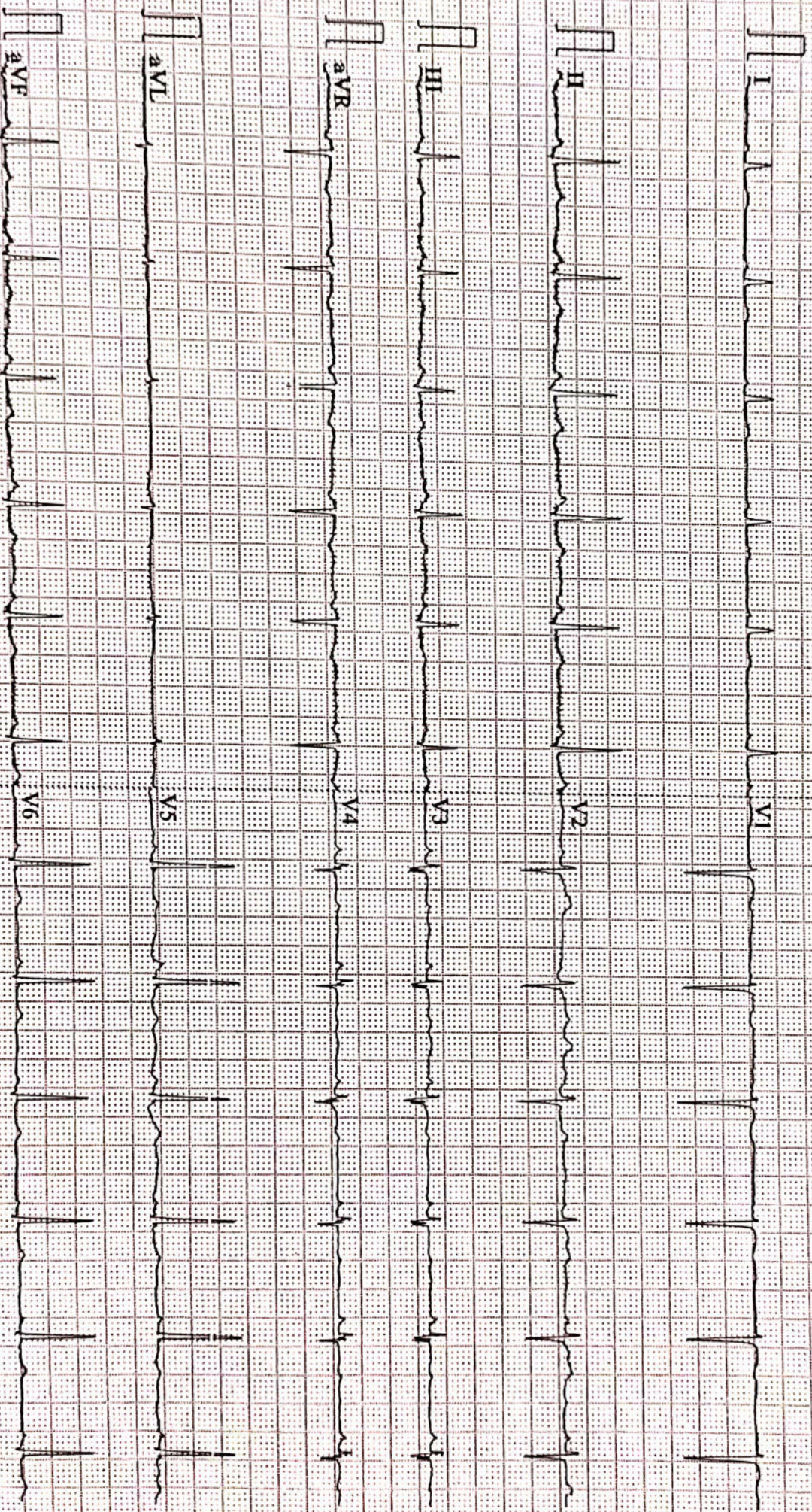



ISO 9001 : 2015

**AAROGYAM DIAGNOSTICS**

(A UNIT OF CULPAM HEALTH CARE PVT.LTD.)

F-41, P.C. Colony, Opp. Madhuban Complex,  
Near Malahi Pakari Chowk, Kankarbagh, Patna-20  
0264278360, 9065875700, 8789391403  
Info@aarogyamdiagnostics.com  
www.aarogyamdiagnostics.com

Name :- Pushpa Kumari  
Refd by :- BOB

Age/Sex:-30Yrs/F  
Date :-13/11/22

Thanks for referral.

**REPORT OF USG OF WHOLE ABDOMEN**

- Liver** :- Normal in size(11.3cm)with normal echotexture. No focal or diffuse lesion is seen. IHBR are not dilated. PV is normal in course and calibre with echofree lumen.
- G. Bladder** :- It is normal in shape, size & position. It is echofree & shows no evidence of calculus, mass or sludge.
- CBD** :- It is normal in calibre & is echofree.
- Pancreas** :- Normal in shape, size & echotexture. No evidence of parenchymal / ductal calcification is seen. No definite peripancreatic collection is seen.
- Spleen** :- **Borderline in size (11.3cm)**with normal echotexture. No focal lesion is seen. No evidence of varices is noticed.
- Kidneys** :- Both kidneys are normal in shape, size & position. Sinus as well as cortical echoes are normal. No evidence of calculus, space occupying lesion or hydronephrosis is seen.  
Right Kidney measures 9.3cm and Left Kidney measures 9.0cm.
- Uterus** :- **Enlarged in size (9.5cm x 5.0cm)** and anteverted in position with normal myometrial echotexture and endometrial thickness.
- Ovaries** :- Both ovaries show normal echotexture and follicular pattern. Right ovary measures 26mm x 16mm and Left ovary measures 26mm x 19mm.  
**A small Simple Ovarian Cyst (1.5cm x 1.2cm) seen in Lt. Ovary.**  
**Mild pelvic (POD) collection is seen.**
- Others** :- No ascites or abdominal adenopathy is seen.  
No free subphrenic / basal pleural space collection is seen.

**IMPRESSION:-** *Mild Splenomegaly.*

*A/V Bulky Uterus.*

*Trace Collection in POD.*

*Lt. Ovarian A Simple Cyst.*

*Otherwise Normal scan.*

*Dr. U. Kumar*  
*MBBS, MD(Radio-Diagnosis)*  
*Consultant Radiologist*



ISO 9001 : 2015

**AAROGYAM DIAGNOSTICS**

(A UNIT OF CULPAM HEALTH CARE PVT. LTD.)

F- 41, P.C. Colony, Opp. Madhuban Complex,  
Near Malahi Pakari Chowk, Kankarbagh, Patna – 20

9264278360, 9065875700, 8789391403

info@aarogyamdiagnostics.com

www.aarogyamdiagnostics.com

Date	13/11/2022	Srl No.	14	Patient Id	2211130014
Name	Mrs. PUSHPA KUMARI	Age	31 Yrs.	Sex	F
Ref. By	Dr.BOB				

Test Name	Value	Unit	Normal Value
-----------	-------	------	--------------

### HAEMATOLOGY

HB A1C	5.2	%	
--------	-----	---	--

#### EXPECTED VALUES :-

Metabolically healthy patients	=	4.8 - 5.5 % HbA1C
Good Control	=	5.5 - 6.8 % HbA1C
Fair Control	=	6.8-8.2 % HbA1C
Poor Control	=	>8.2 % HbA1C

#### REMARKS:-

In vitro quantitative determination of **HbA1C** in whole blood is utilized in long term monitoring of glycemia

The **HbA1C** level correlates with the mean glucose concentration prevailing in the course of the patient's recent history (approx - 6-8 weeks) and therefore provides much more reliable information for glycemia monitoring than do determinations of blood glucose or urinary glucose.

It is recommended that the determination of **HbA1C** be performed at intervals of 4-6 weeks during Diabetes Mellitus therapy.

Results of **HbA1C** should be assessed in conjunction with the patient's medical history, clinical examinations and other findings.

\*\*\*\* End Of Report \*\*\*\*

**Dr.R.B.RAMAN**  
**MBBS, MD**  
**CONSULTANT PATHOLOGIST**



ISO 9001 : 2015

**AAROGYAM DIAGNOSTICS**

(A UNIT OF CULPAM HEALTH CARE PVT. LTD.)

F- 41, P.C. Colony, Opp. Madhuban Complex,  
Near Malahi Pakari Chowk, Kankarbagh, Patna - 20

9264278360, 9065875700, 8789391403

info@aarogyamdiagnostics.com

www.aarogyamdiagnostics.com

<b>Date</b>	<b>13/11/2022</b>	<b>Srl No. 14</b>	<b>Patient Id 2211130014</b>
<b>Name</b>	<b>Mrs. PUSHPA KUMARI</b>	<b>Age 31 Yrs.</b>	<b>Sex F</b>
<b>Ref. By Dr.BOB</b>			

Test Name	Value	Unit	Normal Value
COMPLETE BLOOD COUNT (CBC)			
HAEMOGLOBIN (Hb)	<b>10.9</b>	gm/dl	11.5 - 16.5
TOTAL LEUCOCYTE COUNT (TLC)	5,900	/cumm	4000 - 11000
DIFFERENTIAL LEUCOCYTE COUNT (DLC)			
NEUTROPHIL	60	%	40 - 75
LYMPHOCYTE	32	%	20 - 45
EOSINOPHIL	02	%	01 - 06
MONOCYTE	06	%	02 - 10
BASOPHIL	00	%	0 - 0
ESR (WESTEGREN's METHOD)	16	mm/1st hr.	0 - 20
R B C COUNT	<b>3.69</b>	Millions/cmm	3.8 - 4.8
P.C.V / HAEMATOCRIT	<b>34.1</b>	%	35 - 45
M C V	92.41	fl.	80 - 100
M C H	29.54	Picogram	27.0 - 31.0
M C H C	<b>32</b>	gm/dl	33 - 37
PLATELET COUNT	1.69	Lakh/cmm	1.50 - 4.00
BLOOD GROUP ABO	"O"		
RH TYPING	POSITIVE		

\*\*\*\* End Of Report \*\*\*\*

**Dr.R.B.RAMAN**  
**MBBS, MD**  
**CONSULTANT PATHOLOGIST**



ISO 9001 : 2015

**AAROGYAM DIAGNOSTICS**

(A UNIT OF CULPAM HEALTH CARE PVT. LTD.)

F- 41, P.C. Colony, Opp. Madhuban Complex,  
Near Malahi Pakari Chowk, Kankarbagh, Patna – 20

9264278360, 9065875700, 8789391403

info@aarogyamdiagnostics.com

www.aarogyamdiagnostics.com

<b>Date</b>	<b>13/11/2022</b>	<b>Srl No. 14</b>	<b>Patient Id 2211130014</b>
<b>Name</b>	<b>Mrs. PUSHPA KUMARI</b>	<b>Age 31 Yrs.</b>	<b>Sex F</b>
<b>Ref. By Dr.BOB</b>			

Test Name	Value	Unit	Normal Value
-----------	-------	------	--------------

**BIOCHEMISTRY**

BLOOD SUGAR FASTING	82.3	mg/dl	70 - 110
SERUM CREATININE	0.91	mg%	0.5 - 1.3
BLOOD UREA	24.9	mg /dl	15.0 - 45.0
SERUM URIC ACID	5.4	mg%	2.5 - 6.0
<b><u>LIVER FUNCTION TEST (LFT)</u></b>			
BILIRUBIN TOTAL	0.64	mg/dl	0 - 1.0
CONJUGATED (D. Bilirubin)	0.21	mg/dl	0.00 - 0.40
UNCONJUGATED (I.D.Bilirubin)	0.43	mg/dl	0.00 - 0.70
TOTAL PROTEIN	<b>6.2</b>	gm/dl	6.6 - 8.3
ALBUMIN	3.7	gm/dl	3.4 - 5.2
GLOBULIN	2.5	gm/dl	2.3 - 3.5
A/G RATIO	<b>1.48</b>		
SGOT	20.9	IU/L	5 - 35
SGPT	29.2	IU/L	5.0 - 45.0
ALKALINE PHOSPHATASE IFCC Method	87.5	U/L	35.0 - 104.0
GAMMA GT	27.3	IU/L	6.0 - 42.0

**LFT INTERPRET****LIPID PROFILE**

TRIGLYCERIDES	97.6	mg/dL	25.0 - 165.0
TOTAL CHOLESTEROL	172.9	mg/dL	29.0 - 199.0



ISO 9001 : 2015

**AAROGYAM DIAGNOSTICS**

(A UNIT OF CULPAM HEALTH CARE PVT. LTD.)

F- 41, P.C. Colony, Opp. Madhuban Complex,  
Near Malahi Pakari Chowk, Kankarbagh, Patna - 20

9264278360, 9065875700, 8789391403

info@aarogyamdiagnostics.com

www.aarogyamdiagnostics.com

<b>Date</b>	<b>13/11/2022</b>	<b>Srl No. 14</b>	<b>Patient Id 2211130014</b>
<b>Name</b>	<b>Mrs. PUSHPA KUMARI</b>	<b>Age 31 Yrs.</b>	<b>Sex F</b>
<b>Ref. By Dr.BOB</b>			

Test Name	Value	Unit	Normal Value
H D L CHOLESTEROL DIRECT	51.9	mg/dL	35.1 - 88.0
V L D L	19.52	mg/dL	4.7 - 22.1
L D L CHOLESTEROL DIRECT	101.48	mg/dL	63.0 - 129.0
TOTAL CHOLESTEROL/HDL RATIO	3.331		0.0 - 4.97
LDL / HDL CHOLESTEROL RATIO	1.955		0.00 - 3.55
<b>THYROID PROFILE</b>			
T3	1.16	ng/ml	0.60 - 1.81
T4	8.00	ug/dl	4.5 - 10.9
Chemiluminescence			
TSH	2.909	uIU/ml	
Chemiluminescence			
<b>REFERENCE RANGE</b>			
<b>PAEDIATRIC AGE GROUP</b>			
0-3 DAYS	1-20	ulu/ ml	
3-30 DAYS	0.5 - 6.5	ulu/ml	
1 MONTH -5 MONTHS	0.5 - 6.0	ulu/ml	
6 MONTHS- 18 YEARS	0.5 - 4.5	ulu/ml	
<b>ADULTS</b>	0.39 - 6.16	ulu/ml	

**Note:** TSH levels are subject to circadian variation, rising several hours before the onset of sleep, reaching peak levels between 11 pm to 6 am. Nadir concentrations are observed during the afternoon. Diurnal variation in TSH level approximates  $\pm 50\%$ , hence time of the day has influence on the measured serum TSH concentration.



ISO 9001 : 2015

**AAROGYAM DIAGNOSTICS**

(A UNIT OF CULPAM HEALTH CARE PVT. LTD.)

F- 41, P.C. Colony, Opp. Madhuban Complex,  
Near Malahi Pakari Chowk, Kankarbagh, Patna – 20

9264278360, 9065875700, 8789391403

info@aarogyamdiagnostics.com

www.aarogyamdiagnostics.com

<b>Date</b>	<b>13/11/2022</b>	<b>Srl No. 14</b>	<b>Patient Id 2211130014</b>
<b>Name</b>	<b>Mrs. PUSHPA KUMARI</b>	<b>Age 31 Yrs.</b>	<b>Sex F</b>
<b>Ref. By Dr.BOB</b>			

Test Name	Value	Unit	Normal Value
-----------	-------	------	--------------

Assay performed on enhanced chemi lumenescence system ( Centaur-Siemens)

Serum T3,T4 & TSH measurements form the three components of Thyroid screening panel, useful in diagnosing various disorders of Thyroid gland function.

1. Primary hypothyroidism is accompanied by depressed serum T3 and T4 values and elevated serum TSH level.
2. Primary hyperthyroidism is accompanied by elevated serum T3 and T4 levels along with depressed TSH values.
3. Normal T4 levels are accompanied by increased T3 in patients with T3 thyrotoxicosis.
4. Slightly elevated T3 levels may be found in pregnancy and estrogen therapy, while depressed levels may be encountered in severe illness, renal failure and during therapy with drugs like propranolol and propyl thiouracil.
5. Although elevated TSH levels are nearly always indicative of primary hypothyroidism, and may be seen in secondary thyrotoxicosis.

### URINE EXAMINATION TEST

#### PHYSICAL EXAMINATION

QUANTITY	20	ml.
COLOUR	PALE YELLOW	
TRANSPARENCY	CLEAR	
SPECIFIC GRAVITY	1.015	
PH	6.0	

#### CHEMICAL EXAMINATION

ALBUMIN	NIL
---------	-----





ISO 9001 : 2015

# AAROGYAM DIAGNOSTICS

(A UNIT OF CULPAM HEALTH CARE PVT. LTD.)

F- 41, P.C. Colony, Opp. Madhuban Complex,  
Near Malahi Pakari Chowk, Kankarbagh, Patna – 20

9264278360, 9065875700, 8789391403

info@aarogyamdiagnostics.com

www.aarogyamdiagnostics.com

<b>Date</b>	13/11/2022	<b>Srl No.</b>	14	<b>Patient Id</b>	2211130014
<b>Name</b>	Mrs. PUSHPA KUMARI	<b>Age</b>	31 Yrs.	<b>Sex</b>	F
<b>Ref. By</b>	Dr.BOB				

Test Name	Value	Unit	Normal Value
SUGAR	NIL		
<b>MICROSCOPIC EXAMINATION</b>			
PUS CELLS	0-1	/HPF	
RBC'S	NIL	/HPF	
CASTS	NIL		
CRYSTALS	NIL		
EPITHELIAL CELLS	0-1	/HPF	
BACTERIA	NIL		
OTHERS	NIL		

\*\*\*\* End Of Report \*\*\*\*

**Dr.R.B.RAMAN**  
MBBS, MD  
CONSULTANT PATHOLOGIST

**AAROGYAM DIAGNOSTICS**  
**PATNA**

**Report**



(GEM212170906)(R)Kardic by Allengers

1595 / MRS.PUSHPA KUMARI / 31 Yrs / F / 152 Cms / 45 Kg Date: 13-Nov-2022 Technician : ARUN

Stage	Time	Duration	Belt Speed (mph)	Elevation	METs	Rate	% THR Achieved	BP	RPP	PVC	Comments
Supine	00:08	0:01	00.0	00.0	01.0	94	50 %	110/70	103	00	
Standing	00:17	0:01	00.0	00.0	01.0	93	49 %	110/70	102	00	
HV	00:29	0:01	00.0	00.0	01.0	090	48 %	110/70	099	00	
Warm Up	00:39	0:01	01.0	00.0	01.0	099	52 %	110/70	108	00	
ExStart	00:50	0:06	01.7	10.0	01.1	115	61 %	110/70	126	00	
BRUCE/ Stage 1	03:50	3:00	01.7	10.0	04.7	137	72 %	115/75	157	00	
BRUCE/ Stage 2	06:50	3:00	02.5	12.0	07.1	157	83 %	120/80	188	00	
PeakEx	09:49	3:00	03.4	14.0	10.2	180	95 %	125/85	225	00	
Recovery	10:48	1:00	01.1	00.0	01.2	149	79 %	120/80	178	00	
Recovery	11:48	2:00	01.1	00.0	01.0	143	76 %	115/75	164	00	
Recovery	13:21	3:32	01.1	00.0	01.0	131	69 %	110/70	144	00	

**Findings :**

Exercise Time : 09:00  
Max HR Attained : 188 bpm 99% of Target 189  
Max BP Attained : (Sys) 125/85  
Max WorkLoad Attained : 10.2 Good response to induced stress  
Max ST Dep Lead & Value : V5 & -2.0 mm in PeakEx mm  
Test End Reasons : Test Complete

**Report :**

**AAROGYAM DIAGNOSTICS**

Supine



1595 / MRS.PUSHPA KUMARI / 31 Yrs / F / 152 Cms / 45 Kg / HR : 94

Date: 13-Nov-2022 12:37:07 PM METS: 1.0/ 94 bpm 49% of THR BP: 110/70 mmHg Raw ECG/ BLC On/ Notch On/ HF 0.05 Hz/LF 100 Hz

ExTime: 00:08 0.0 mph, 0.0%

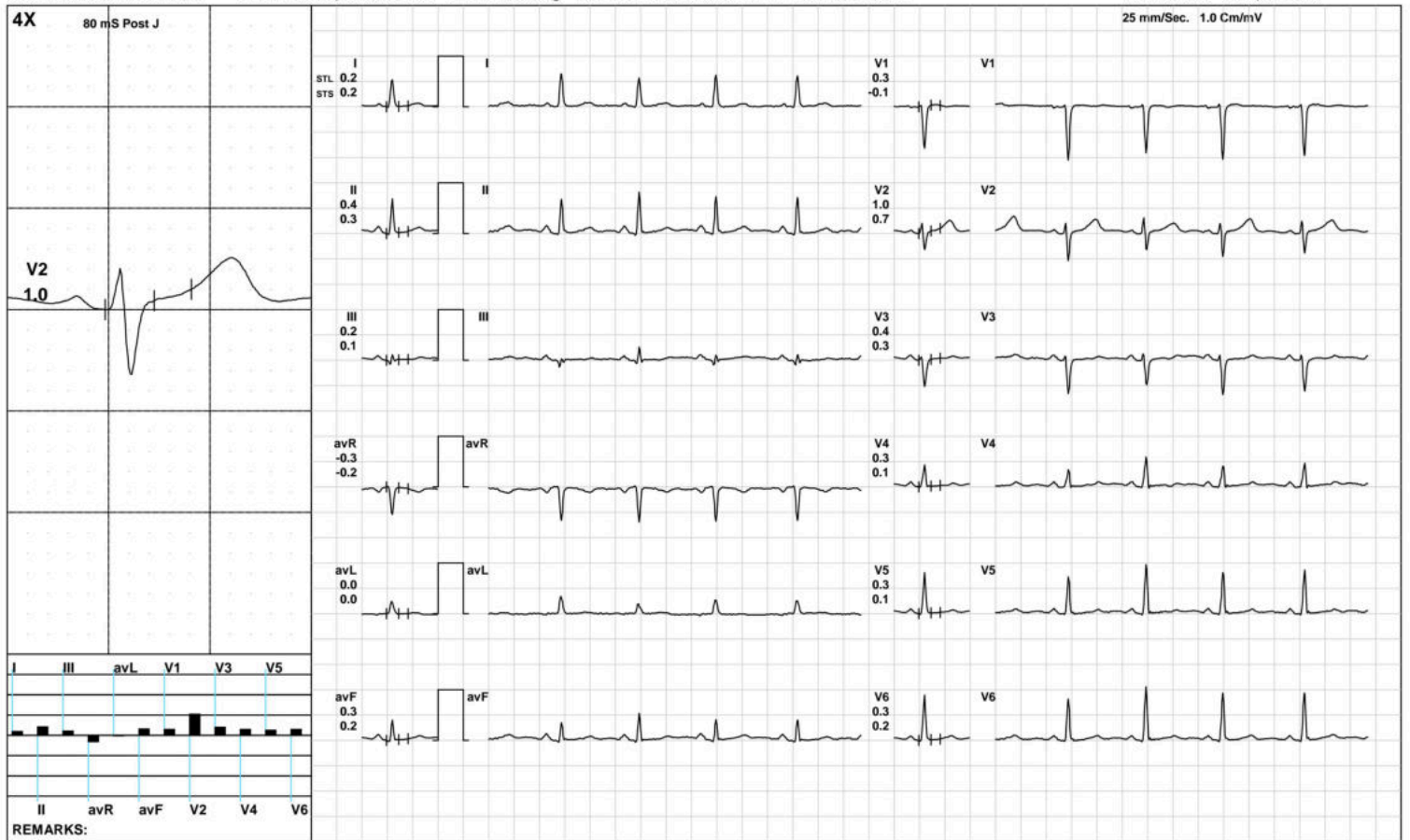

(GEM212170906)(R)Kardic by Allengers

**AAROGYAM DIAGNOSTICS**

Standing



1595 / MRS.PUSHPA KUMARI / 31 Yrs / F / 152 Cms / 45 Kg / HR : 93

Date: 13-Nov-2022 12:37:07 PM METS: 1.0/ 93 bpm 49% of THR BP: 110/70 mmHg Raw ECG/ BLC On/ Notch On/ HF 0.05 Hz/LF 100 Hz

ExTime: 00:17 0.0 mph, 0.0%

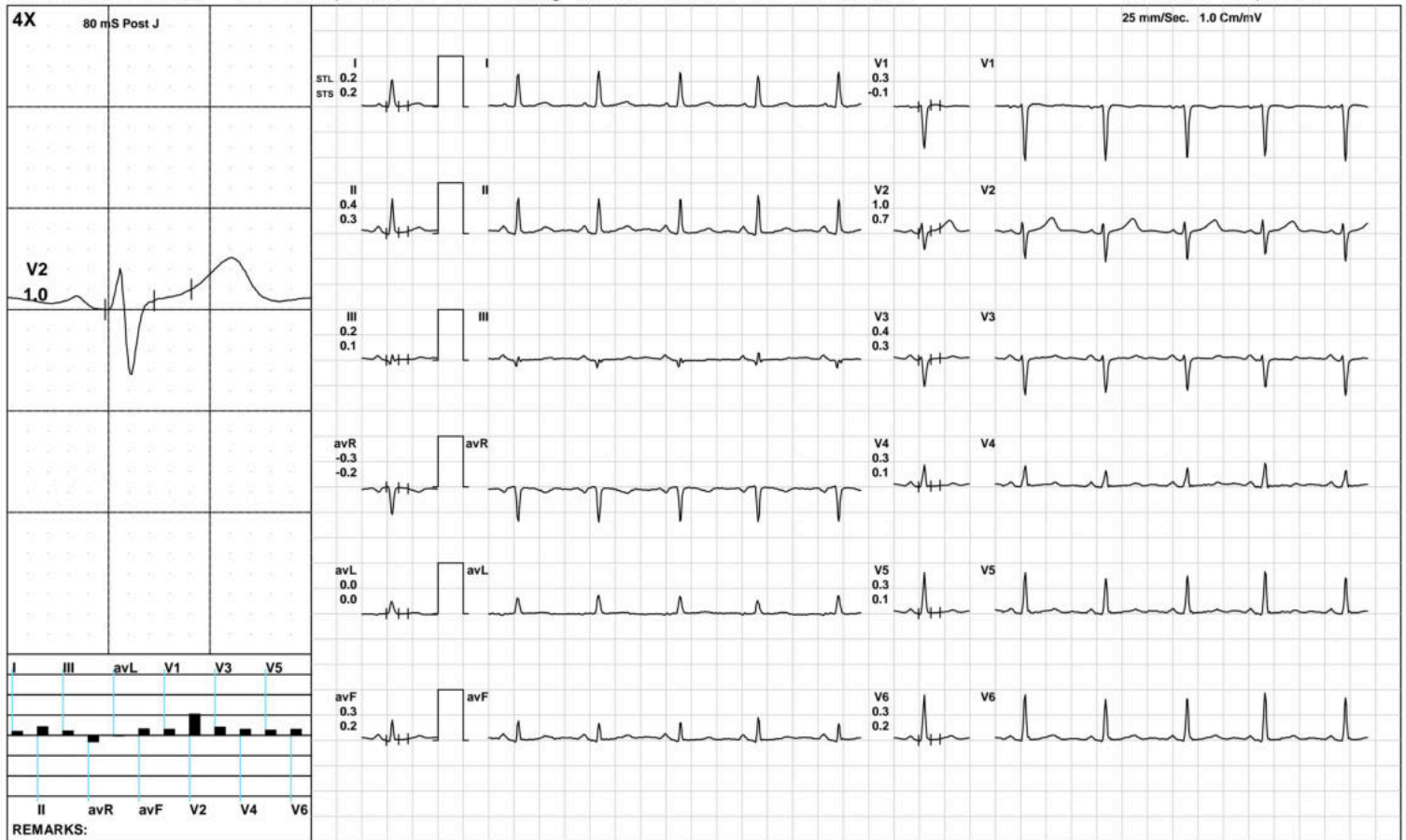

(GEM212170906)(R)Kardic by Allengers

**AAROGYAM DIAGNOSTICS**

HV



1595 / MRS.PUSHPA KUMARI / 31 Yrs / F / 152 Cms / 45 Kg / HR : 90

Date: 13-Nov-2022 12:37:07 PM METS: 1.0/ 90 bpm 47% of THR BP: 110/70 mmHg Raw ECG/ BLC On/ Notch On/ HF 0.05 Hz/LF 100 Hz

ExTime: 00:29 0.0 mph, 0.0%

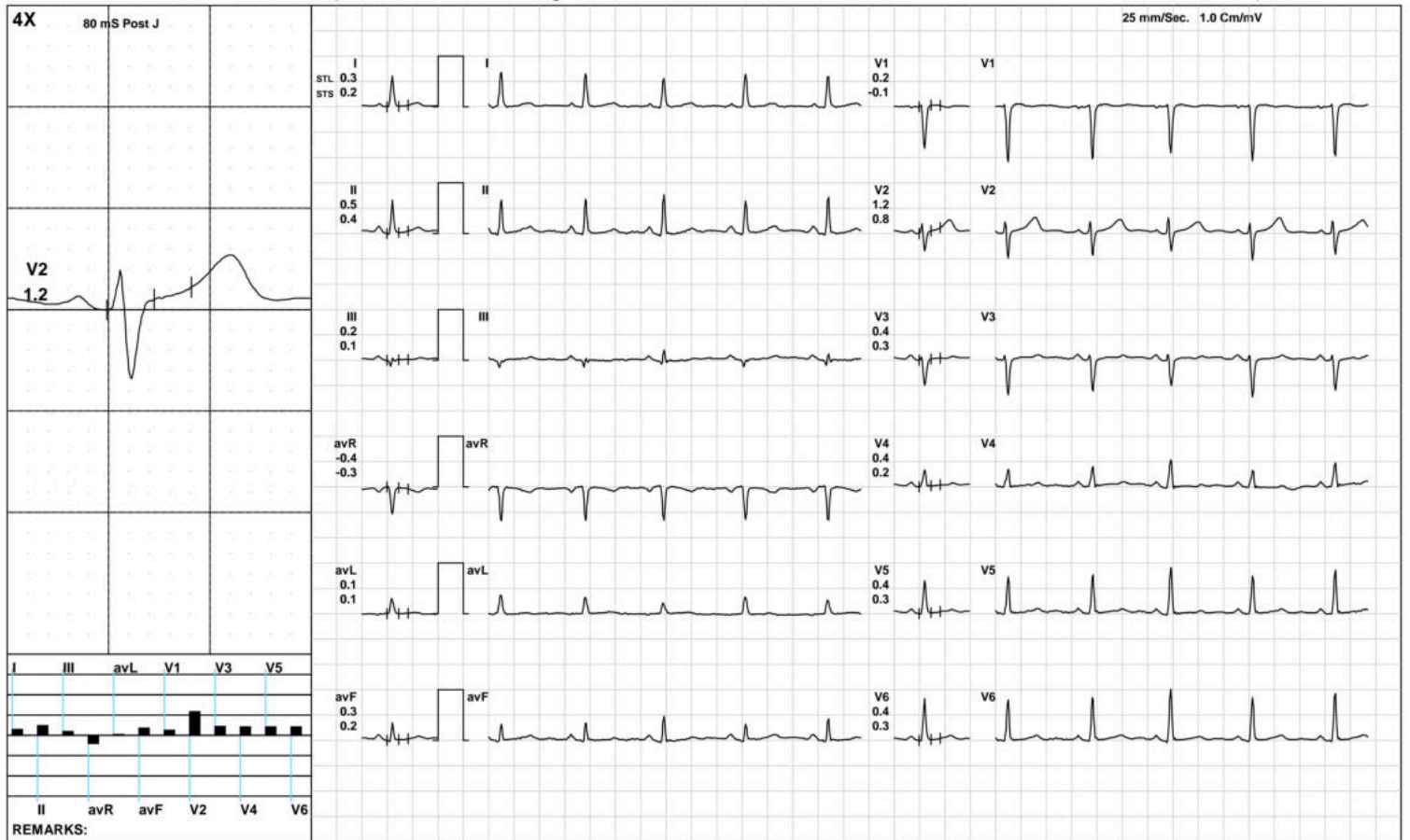

(GEM212170906)(R)Kardic by Allengers

**AAROGYAM DIAGNOSTICS**

Warm Up



1595 / MRS.PUSHPA KUMARI / 31 Yrs / F / 152 Cms / 45 Kg / HR : 99

Date: 13-Nov-2022 12:37:07 PM METS: 1.0/ 99 bpm 52% of THR BP: 110/70 mmHg Raw ECG/ BLC On/ Notch On/ HF 0.05 Hz/LF 100 Hz

ExTime: 00:39 1.0 mph, 0.0%

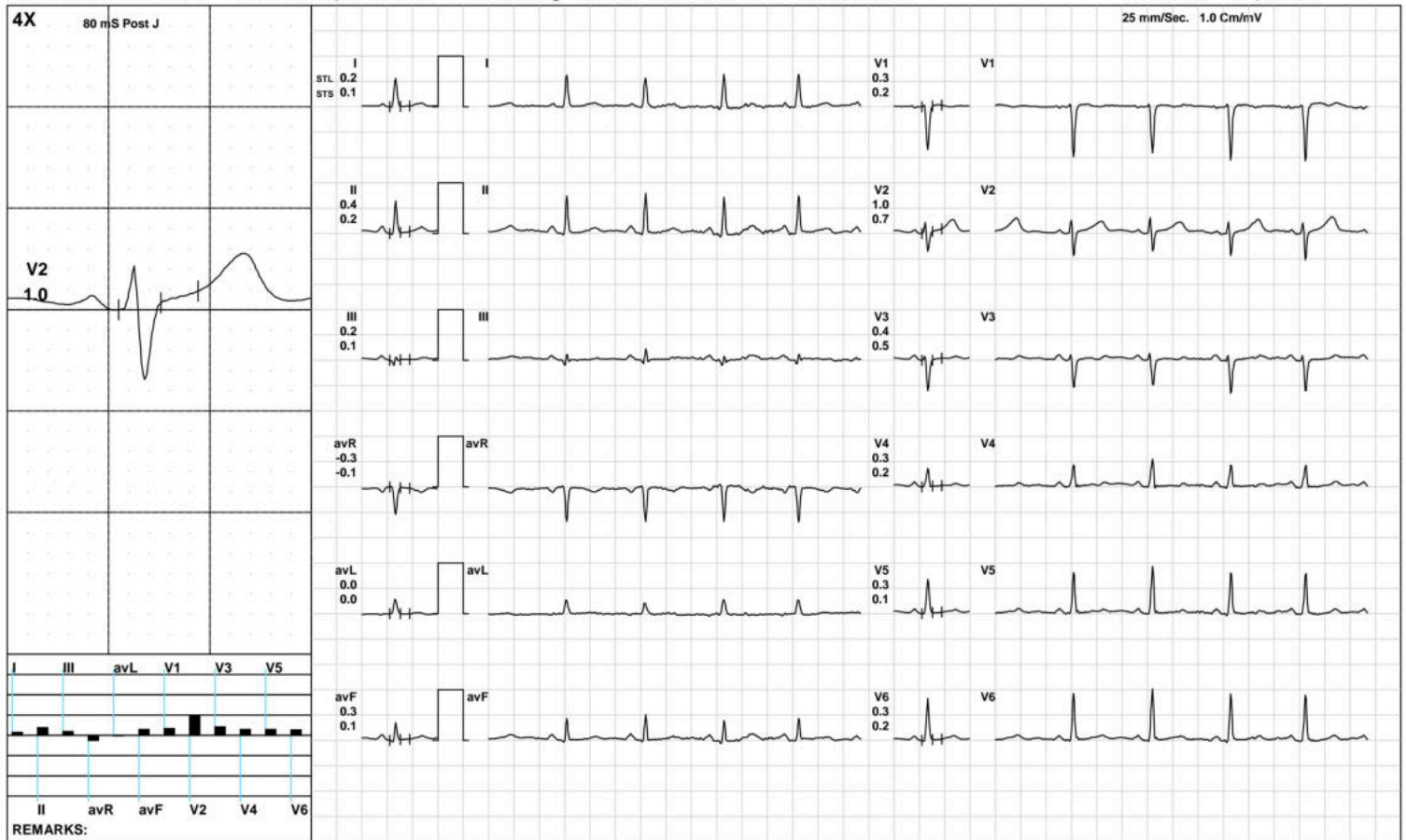

(GEM212170906)(R)Kardic by Allengers

**AAROGYAM DIAGNOSTICS**

ExStart



1595 / MRS.PUSHPA KUMARI / 31 Yrs / F / 152 Cms / 45 Kg / HR : 115

Date: 13-Nov-2022 12:37:07 PM METS: 1.1/ 115 bpm 60% of THR BP: 110/70 mmHg Raw ECG/ BLC On/ Notch On/ HF 0.05 Hz/LF 100 Hz

ExTime: 00:06 1.7 mph, 10.0%

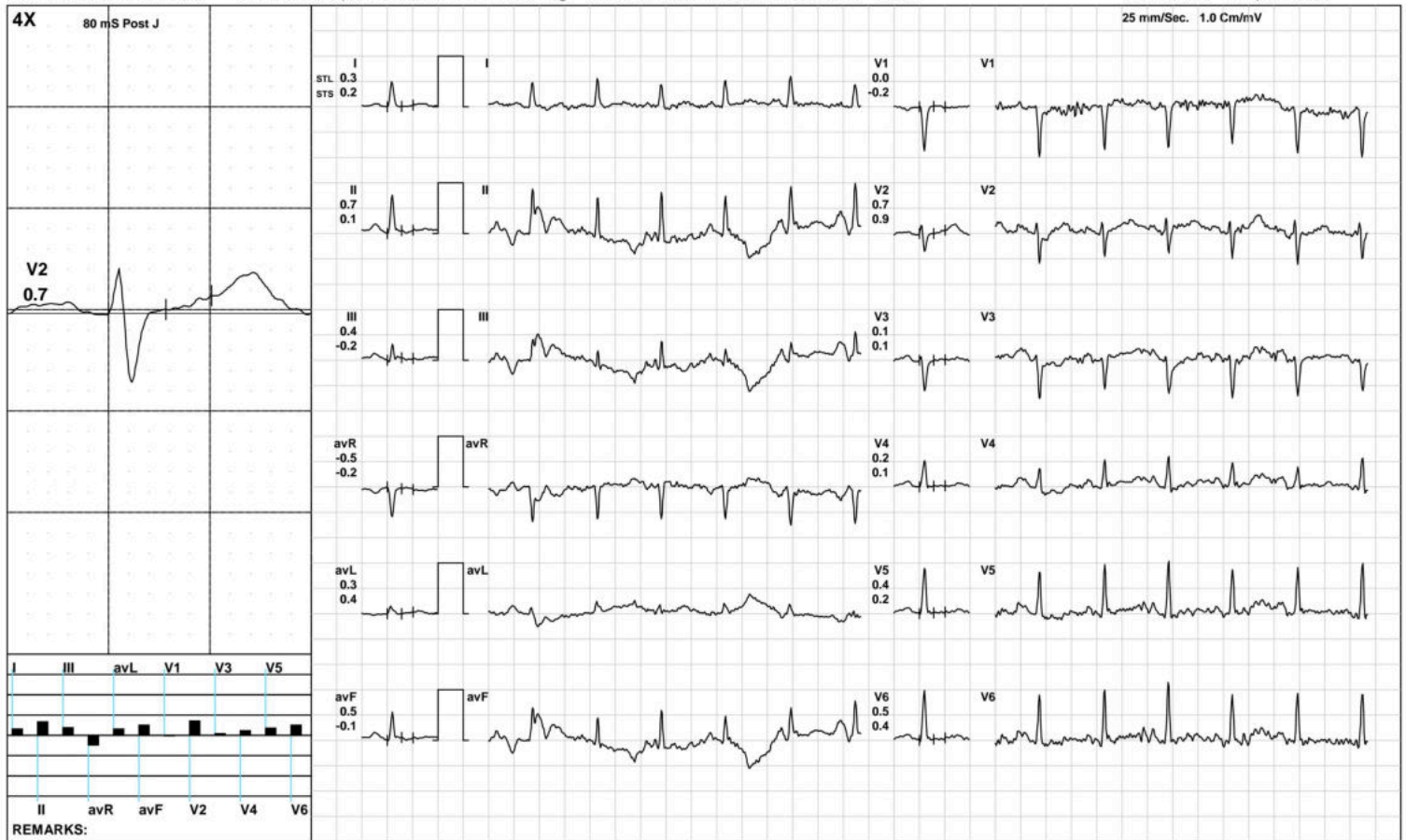

(GEM212170906)(R)Kardic by Allengers

**AAROGYAM DIAGNOSTICS**

**BRUCE:/Stage 1(3:00)**



1595 / MRS.PUSHPA KUMARI / 31 Yrs / F / 152 Cms / 45 Kg / HR : 137

Date: 13-Nov-2022 12:37:07 PM METS: 4.7/ 137 bpm 72% of THR BP: 115/75 mmHg Raw ECG/ BLC On/ Notch On/ HF 0.05 Hz/LF 100 Hz

ExTime: 03:00 1.7 mph, 10.0%

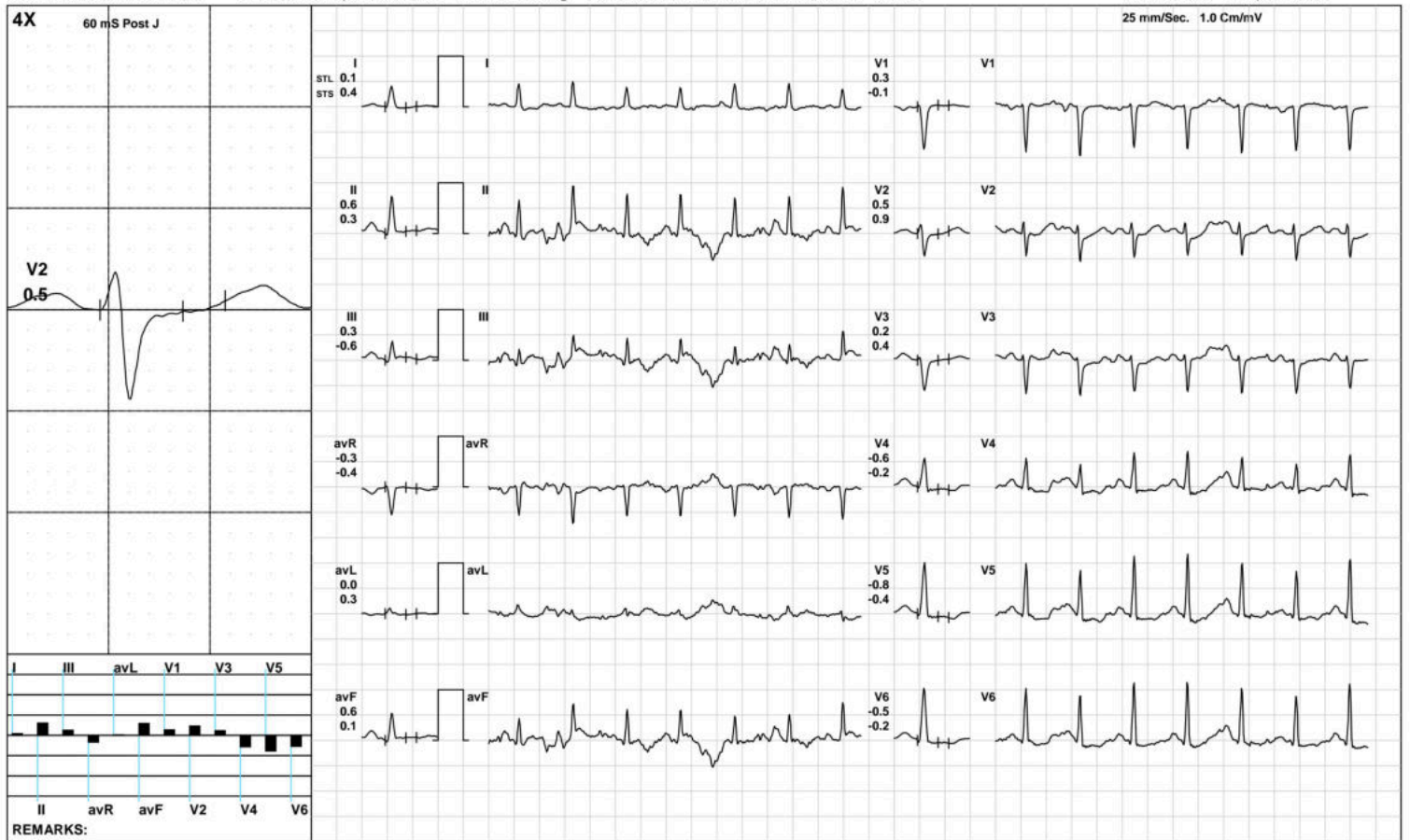

(GEM212170906)(R)Kardic by Allengers



**AAROGYAM DIAGNOSTICS**

**BRUCE:/Stage 2(3:00)**



1595 / MRS.PUSHPA KUMARI / 31 Yrs / F / 152 Cms / 45 Kg / HR : 157

Date: 13-Nov-2022 12:37:07 PM METS: 7.1/ 157 bpm 83% of THR BP: 120/80 mmHg Raw ECG/ BLC On/ Notch On/ HF 0.05 Hz/LF 100 Hz

ExTime: 06:00 2.5 mph, 12.0%

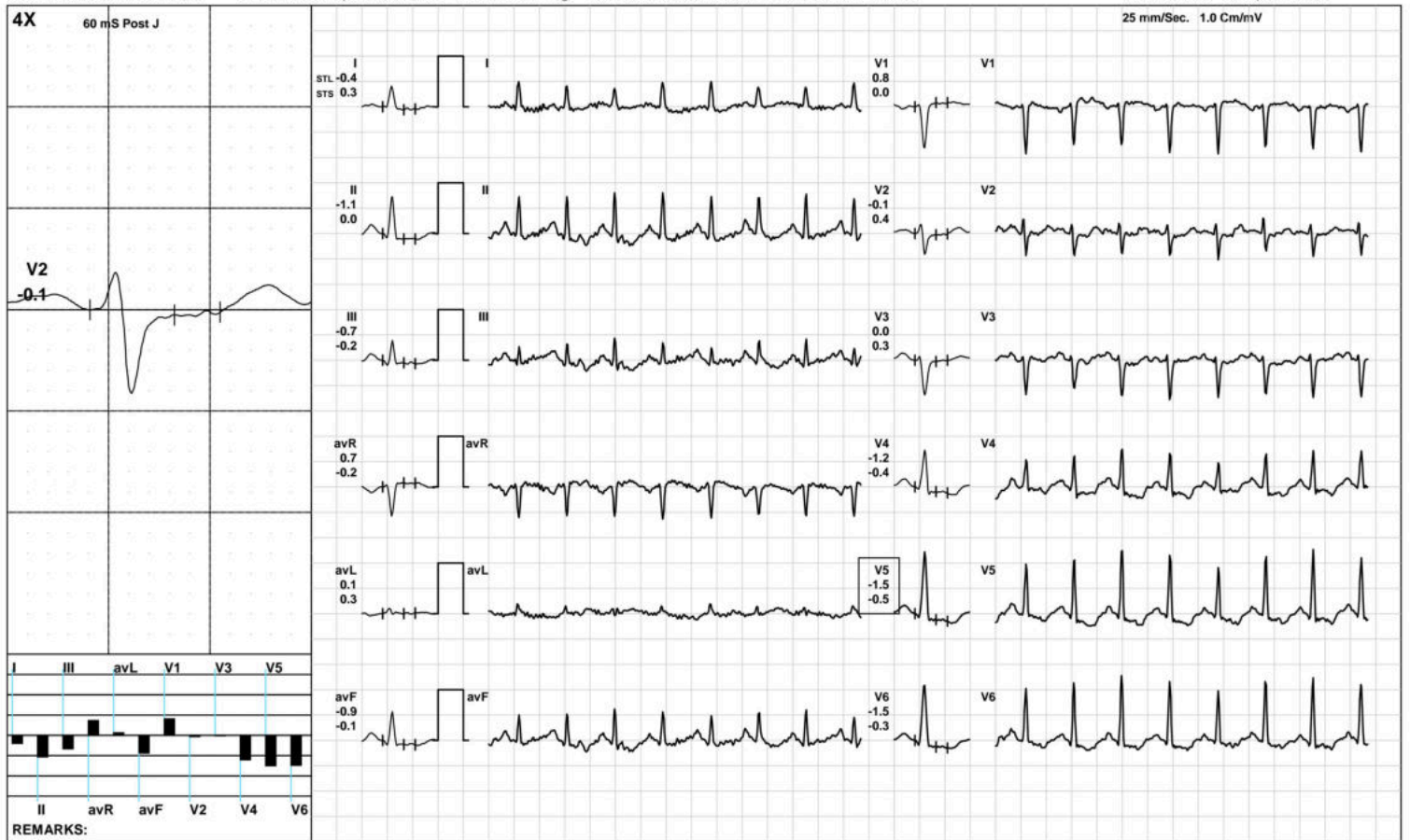

(GEM212170906)(R)Kardic by Allengers

**AAROGYAM DIAGNOSTICS**

PeakEx



1595 / MRS.PUSHPA KUMARI / 31 Yrs / F / 152 Cms / 45 Kg / HR : 180

Date: 13-Nov-2022 12:37:07 PM METS: 10.2/ 180 bpm 95% of THR BP: 125/85 mmHg Raw ECG/ BLC On/ Notch On/ HF 0.05 Hz/LF 100 Hz

ExTime: 08:59 3.4 mph, 14.0%

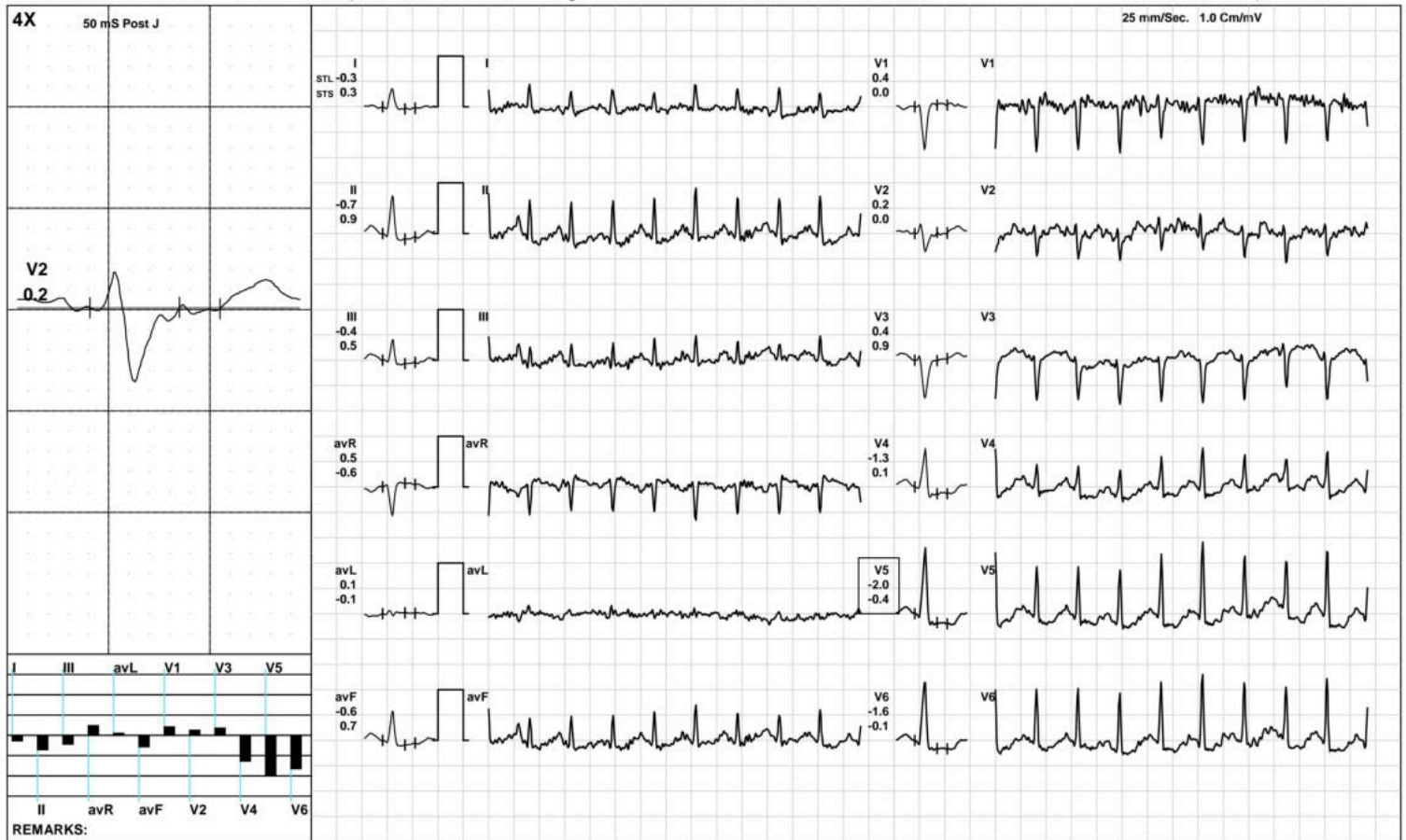

(GEM212170906)(R)Kardic by Allengers

**AAROGYAM DIAGNOSTICS**

Recovery(1:00)



1595 / MRS.PUSHPA KUMARI / 31 Yrs / F / 152 Cms / 45 Kg / HR : 149

Date: 13-Nov-2022 12:37:07 PM METS: 1.2/ 149 bpm 78% of THR BP: 120/80 mmHg Raw ECG/ BLC On/ Notch On/ HF 0.05 Hz/LF 100 Hz

ExTime: 09:00 1.1 mph, 0.0%

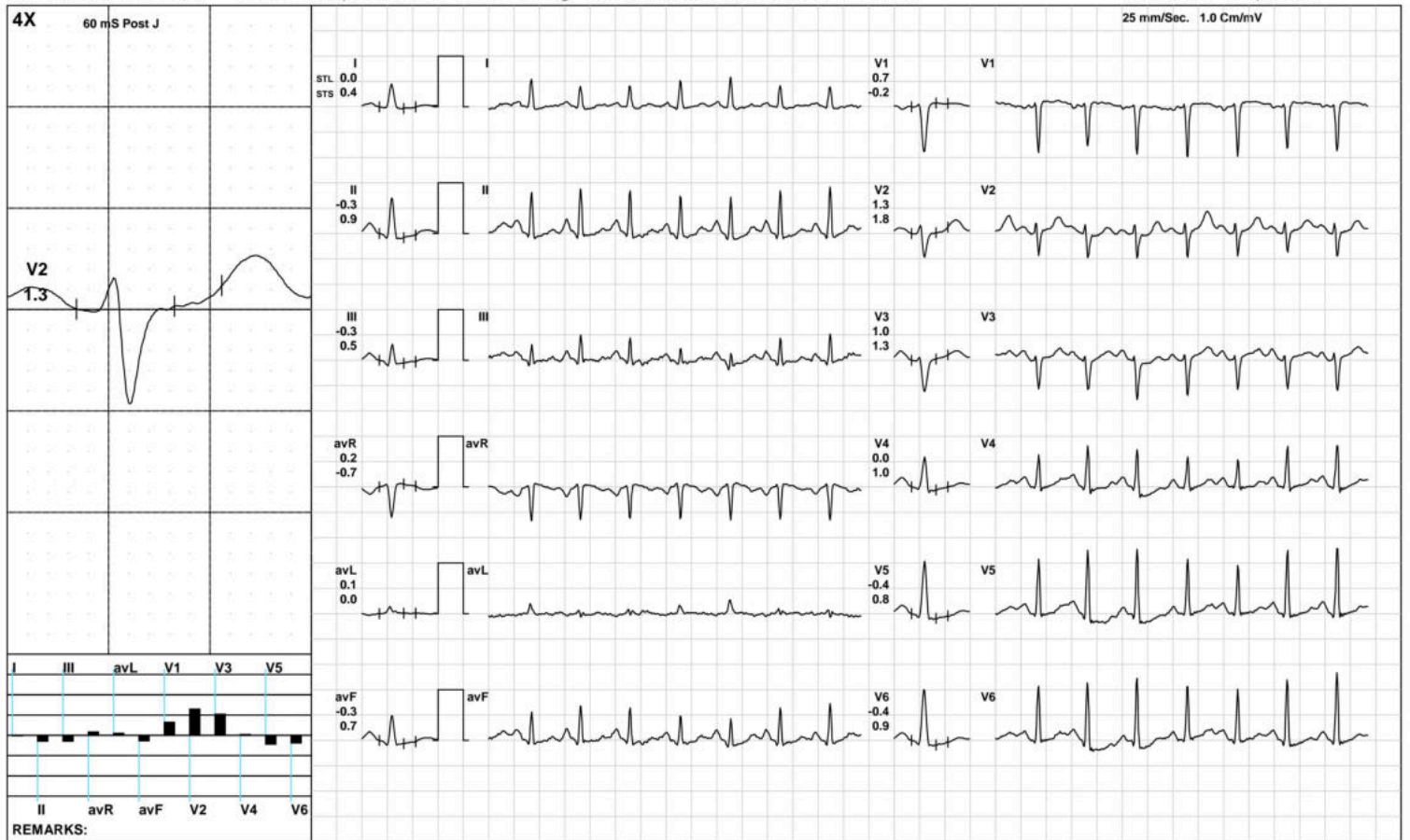

(GEM212170906)(R)Kardic by Allengers

**AAROGYAM DIAGNOSTICS**

Recovery(2:00)



1595 / MRS.PUSHPA KUMARI / 31 Yrs / F / 152 Cms / 45 Kg / HR : 143

Date: 13-Nov-2022 12:37:07 PM METS: 1.0/ 143 bpm 75% of THR BP: 115/75 mmHg Raw ECG/ BLC On/ Notch On/ HF 0.05 Hz/LF 100 Hz

ExTime: 09:00 1.1 mph, 0.0%

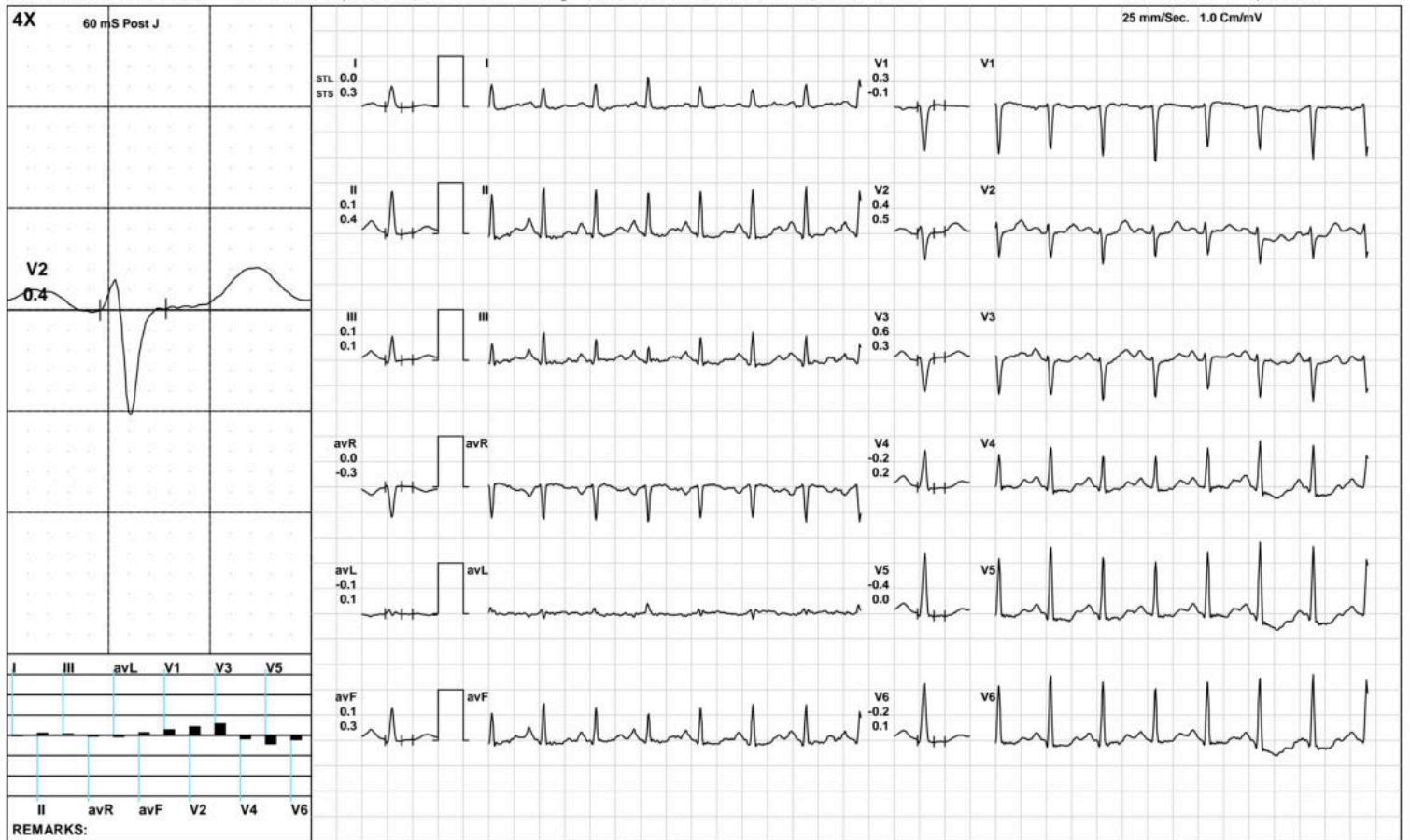

(GEM212170906)(R)Kardic by Allengers

**AAROGYAM DIAGNOSTICS**

Recovery(3:32)



1595 / MRS.PUSHPA KUMARI / 31 Yrs / F / 152 Cms / 45 Kg / HR : 131

Date: 13-Nov-2022 12:37:07 PM METS: 1.0/ 131 bpm 69% of THR BP: 110/70 mmHg Raw ECG/ BLC On/ Notch On/ HF 0.05 Hz/LF 100 Hz

ExTime: 09:00 1.1 mph, 0.0%

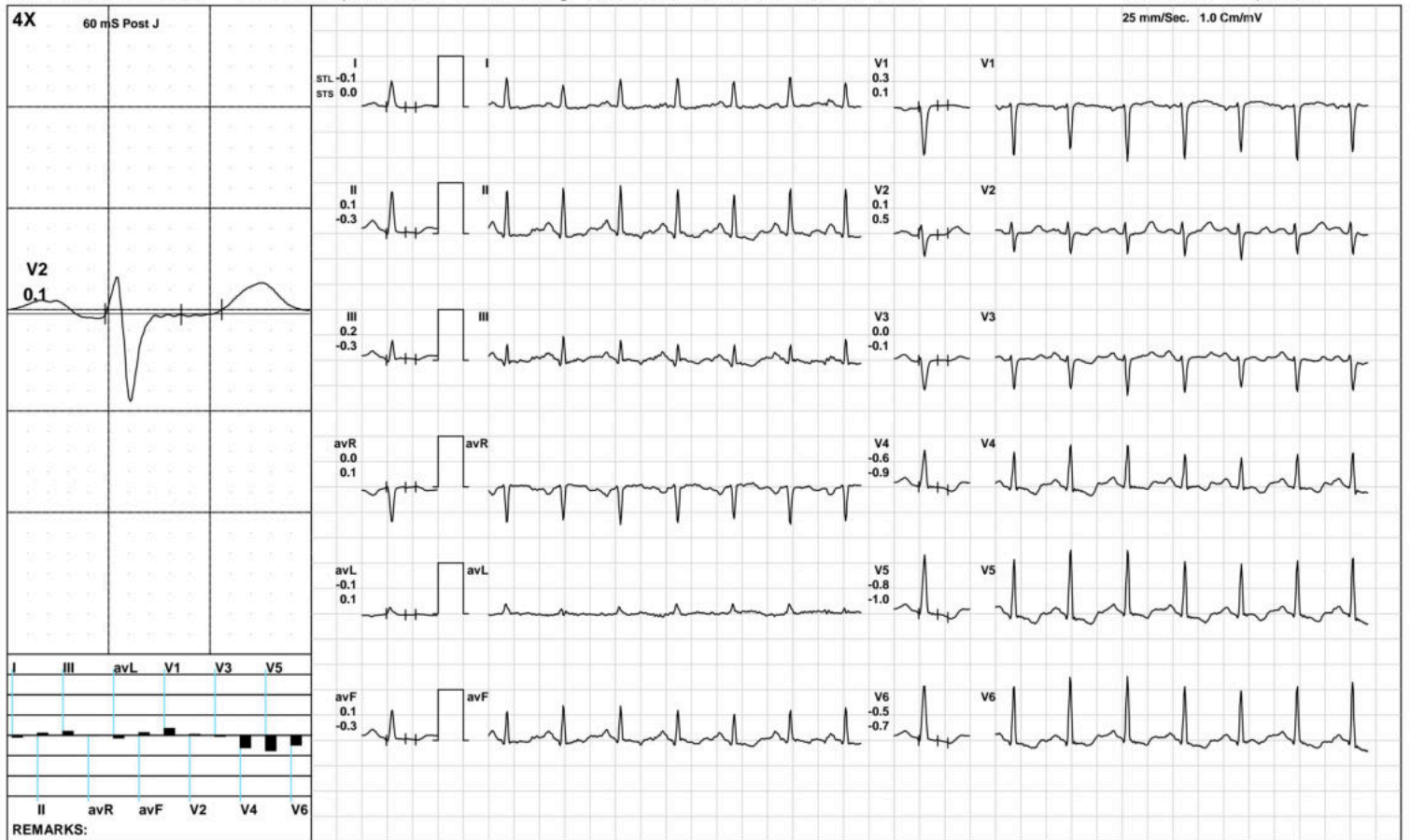

(GEM212170906)(R)Kardic by Allengers

**AAROGYAM DIAGNOSTICS**

**ST Measurements**



1595 / MRS.PUSHPA KUMARI / 31 Yrs / F / 152 Cms / 45 Kg / HR : 90

Date: 13-Nov-2022 12:37:07 PM

Protocol : BRUCE/

	I	II	III	avR	avL	avF	V1	V2	V3	V4	V5	V6	I	II	III	avR	avL	avF	V1	V2	V3	V4	V5	V6	STS(mv/sec)
STL(mm)Supine	0.2	0.4	0.2	-0.3	0.0	0.3	0.3	1.0	0.4	0.3	0.3	0.3	0.2	0.3	0.1	-0.2	0.0	0.2	-0.1	0.7	0.3	0.1	0.1	0.2	
60 @mS Standing	0.2	0.4	0.2	-0.3	0.0	0.3	0.3	1.0	0.4	0.3	0.3	0.3	0.2	0.3	0.1	-0.2	0.0	0.2	-0.1	0.7	0.3	0.1	0.1	0.2	
HV	0.3	0.5	0.2	-0.4	0.1	0.3	0.2	1.2	0.4	0.4	0.4	0.4	0.2	0.4	0.1	-0.3	0.1	0.2	-0.1	0.8	0.3	0.2	0.3	0.3	
Warm Up	0.2	0.4	0.2	-0.3	0.0	0.3	0.3	1.0	0.4	0.3	0.3	0.3	0.1	0.2	0.1	-0.1	0.0	0.1	0.2	0.7	0.5	0.2	0.1	0.2	
ExStart	0.2	0.4	0.2	-0.3	0.0	0.3	0.4	1.0	0.4	0.3	0.3	0.3	0.1	0.2	0.1	-0.2	0.0	0.1	0.2	0.7	0.4	0.2	0.2	0.2	
Stage 1	0.0	1.0	0.4	-0.5	-0.4	1.0	-0.1	0.3	-0.2	-1.3	-1.4	-1.3	0.4	0.7	-0.6	-0.5	0.2	0.5	-0.3	0.8	0.1	-0.6	-0.6	-0.3	
Stage 2	-0.2	-0.6	-0.4	0.4	0.2	-0.5	0.5	0.0	0.1	-1.0	-1.6	-1.2	0.3	0.0	-0.4	-0.2	0.4	-0.2	-0.1	0.5	0.4	-0.2	-0.4	-0.2	
PeakEx	-0.3	-0.7	-0.4	0.5	0.1	-0.6	0.4	0.2	0.4	-1.3	-2.0	-1.6	0.3	0.9	0.5	-0.6	-0.1	0.7	0.0	0.0	0.9	0.1	-0.4	-0.1	
Recovery	0.0	-0.3	-0.3	0.2	0.1	-0.3	0.7	1.3	1.0	0.0	-0.4	-0.4	0.4	0.9	0.5	-0.7	0.0	0.7	-0.2	1.8	1.3	1.0	0.8	0.9	
Recovery	0.0	0.1	0.1	0.0	-0.1	0.1	0.3	0.4	0.6	-0.2	-0.4	-0.2	0.3	0.4	0.1	-0.3	0.1	0.3	-0.1	0.5	0.3	0.2	0.0	0.1	
Recovery	-0.2	-0.5	-0.3	0.4	0.0	-0.4	0.5	0.1	0.2	-0.7	-0.9	-0.8	0.0	0.1	0.1	0.0	0.0	0.1	0.0	-0.1	0.1	-0.4	-0.5	-0.3	

	I	II	III	avR	avL	avF	V1	V2	V3	V4	V5	V6
STI(μVs)												
Supine	2.2	3.7	1.5	-2.9	0.3	2.6	2.2	9.0	3.0	2.2	2.1	2.4
Standing	2.2	3.7	1.5	-2.9	0.3	2.6	2.2	9.0	3.0	2.2	2.1	2.4
HV	2.6	3.8	1.2	-3.2	0.7	2.5	1.7	9.8	3.2	2.9	2.9	3.1
Warm Up	1.6	3.2	1.4	-2.4	0.0	2.4	2.1	8.3	2.8	2.1	2.3	2.3
ExStart	1.7	3.2	1.4	-2.4	0.0	2.4	2.2	8.6	2.9	2.4	2.4	2.5
Stage 1	-0.9	5.4	3.4	-2.3	-3.3	5.9	-0.2	-0.2	-1.5	-6.6	-7.3	-7.0
Stage 2	-1.4	-3.5	-2.4	2.5	1.0	-2.8	3.4	-1.0	-0.2	-5.1	-8.3	-6.7
PeakEx	-1.9	-4.7	-2.8	3.3	0.5	-3.7	2.8	-0.2	0.8	-5.9	-8.7	-7.7
Recovery	-1.1	-3.1	-2.1	2.1	0.4	-2.5	4.1	3.2	3.6	-1.7	-4.2	-4.0
Recovery	-0.6	0.1	0.3	0.3	-0.5	0.4	2.1	1.3	3.1	-1.3	-2.5	-1.5
Recovery	-1.5	-3.2	-1.7	2.3	0.1	-2.4	3.2	0.5	0.9	-3.6	-4.9	-4.3



Time (Min.)	HR (bpm)	PR Int (mS)	QRS Wid (mS)	QRS Axis (Deg.)	QTC (mS)	P(μV) (Max)	R(μV) (Max)	S(μV) (Min)	T(μV) (Max)	Min. J (μV)	Leads for (J & PJ)	Min. Post JRR Var (μV)	(%)	VEB (Counts)	Missed Beats (Counts)
00:30	90	222	62	30	432	144	847	-1004	275	13	avL	0	0.00	0	0
01:00	115	126	118	41	416	183	948	-987	268	-1	V6	-27	0.00	0	0
01:30	128	88	62	44	391	166	1116	-849	166	-66	III	-64	0.00	0	0
02:00	129	138	50	49	462	181	1052	-864	195	19	avF	-44	0.00	0	0
02:30	126	132	62	53	456	204	1130	-854	183	-100	V4	-60	0.00	0	0
03:00	130	128	50	43	466	250	1064	-660	183	-12	II	-58	0.00	0	0
03:30	136	140	72	54	453	225	1087	-840	186	-57	V6	-81	0.00	0	0
04:00	136	118	112	52	420	216	1165	-860	166	-51	V5	-119	0.00	0	0
04:30	140	118	60	57	161	201	1266	-818	-149	-86	V5	-91	0.00	0	0
05:00	147	128	72	54	305	-569	1122	-705	-683	-555	V6	-564	0.00	0	0
05:30	147	118	60	46	318	185	1114	-722	-187	-127	V5	-117	0.00	0	0
06:00	154	68	-116	45	299	-1325	1124	-1305	-1366	-1320	V6	-1322	0.00	0	0
06:30	147	118	60	54	373	253	1178	-710	-163	-117	V5	-119	0.00	0	0
07:00	163	108	60	50	421	203	1142	-767	-303	-172	V5	-214	0.00	0	0
07:30	166	94	70	58	374	288	1213	-794	-298	-157	V6	-174	0.00	0	0
08:00	175	100	58	56	298	148	1245	-812	-286	-212	V5	-214	0.00	0	0
08:30	177	94	70	54	178	208	1262	-792	-239	-190	V5	-178	0.00	0	0
09:00	181	92	58	52	388	160	1152	-830	-257	-227	V5	-226	0.00	0	0
09:30	179	102	-74	56	135	-1418	1075	-1337	-1548	-1165	V4	-1182	0.00	0	0
10:00	179	86	58	56	176	200	1168	-837	-234	-177	V6	-172	0.00	0	0
10:30	159	106	48	48	413	232	1094	-683	256	-108	V6	-91	0.00	0	0
11:00	153	112	70	52	432	245	1222	-666	296	-28	V6	-57	0.00	0	0
11:30	140	92	-110	55	435	713	1188	-912	734	-425	I	-422	0.00	0	0
12:00	136	114	60	50	463	229	1177	-684	210	-69	V5	-77	0.00	0	0
12:30	136	136	116	51	442	226	1142	-956	206	-42	V5	-73	0.00	0	0

**AAROGYAM DIAGNOSTICS**

PATNA

1595 / MRS.PUSHPA KUMARI / 31 Yrs / Female / 152 Cm / 45 Kg

**Median Measurement Summary**

Time (Min.)	HR (bpm)	PR Int (mS)	QRS Wid (mS)	QRS Axis (Deg.)	QTC (mS)	P(μV) (Max)	R(μV) (Max)	S(μV) (Min)	T(μV) (Max)	Min. J (μV)	Leads for (J & PJ)	Min. Post JRR Var (μV)	VEB (%)	Missed Beats (Counts)
13:00	132	130	110	53	449	219	1186	-918	180	-58	V5	-111	0.00	0