

Added Services

S. No.	Service Sub Group	Service Name
1	Bio Chemistry	Lipid Profile (all Parameters)
2	Bio Chemistry	Renal Function Test
3	Bio Chemistry	LIVER FUNCTION TEST (PACKAGE)
4	Bio Chemistry	GGTP: Gamma Glutamyl Transpeptidase - Serum
5	Cardiology	ECG ✓
6	Consultations	Fitness by General Physician
7	Consultations	Ophthal by General Physician
8	Haematology	Urine Routine (CUE)
9	X-Ray	X-Ray Chest PA
10	Ultrasound	Ultrasound - Whole Abdomen
11	Consultations	Consultation - Dental ✓ Done
12	Consultations	Package Consultation - ENT ✓
13	Consultations	Dietician consultation Done
14	Bio Chemistry	Glycosylated Hemoglobin (HbA1C) - Whole Blood
15	Bio Chemistry	THYROID PROFILE - I(T3,T4 AND TSH)
16	Bio Chemistry	GLUCOSE - SERUM / PLASMA (FASTING AND POST PRANDIAL)
17	Bio Chemistry	URINE GLUCOSE (FASTING)
18	Bio Chemistry	URINE GLUCOSE (POST PRANDIAL)
19	Cardiology	2 D ECHO
20	Bio Chemistry	Prostatic Specific Antigen (PSA Total)
21	Others	BMI ✓
22	Blood Bank	Blood Grouping And Typing (Abo And Rh)
23	Haematology	HEMOGRAM (CBC+ESR)

ARCOFEMI MEDIWHEEL MALE AHC CREDIT PAN INDIA OP AGREEMENT & ARCOFEMI - MEDIWHEEL - FULL BODY ANNUAL PLUS ABOVE 50Y MALE - 2D ECHO - PAN INDIA - FY2324



बैंक ऑफ बड़ोदा
Bank of Baroda



नाम - सन्तोष भूषण शुक्ल

Name - SANTOSH BHOOSHAN SHUKLA

कर्मचारी कूट क्र - 112369

E.C.No. - 112369

जारीकर्ता प्राधिकारी
Issuing Authority

धारक के हस्ताक्षर
Signature of Holder





भारत सरकार
Government of India



Issue Date: 23/03/2012



सन्तोष भूषण शुक्ल
Santosh Bhooshan Shukla
जन्म तिथि/DOB: 02/10/1976
पुरुष/ MALE

5763 1695 9180

VID : 9150 6192 3858 5165

मेरा आधार, मेरी पहचान



भारतीय विशिष्ट पहचान प्राधिकरण
Unique Identification Authority of India



पता:
पुत्र राम रतन शुक्ल, यन 3 एस्टर, गार्डन बे, आई आई एम
रोड लखनऊ, शालीमार, लखनऊ, लखनऊ,
उत्तर प्रदेश - 226001

Address:
S/O RAM RATAN SHUKLA, N3 ASTER,
GARDEN BAY, I I M RODE LUCKNOW,
SHALIMAR, Lucknow, Lucknow,
Uttar Pradesh - 226001

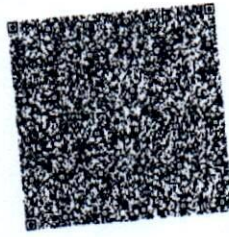

Download Date: 15/02/2023

5763 1695 9180

VID : 9150 6192 3858 5165

1847

help@uidai.gov.in

www.uidai.gov.in

CERTIFICATE OF MEDICAL FITNESS

This is to certify that I have conducted the clinical examination

of Mr. Santosh Bhooshan Shukla on 08/04/2023.

After reviewing the medical history and on clinical examination it has been found that he/she is

	Tick
<ul style="list-style-type: none"> • Medically Fit 	✓
<ul style="list-style-type: none"> • Fit with restrictions/recommendations <p>Though following restrictions have been revealed, in my opinion, these are not impediments to the job.</p> <p>1.....</p> <p>2.....</p> <p>3.....</p> <p>However, the employee should follow the advice/medication that has been communicated to him/her.</p> <p>Review after _____</p>	Tick
<ul style="list-style-type: none"> • Currently Unfit. Review after _____ recommended 	
<ul style="list-style-type: none"> • Unfit 	

Dr. Saurabh Agarwal
Medical Officer
Apollo Clinic,

Dr. Saurabh Agarwal
 MBBS, MD, FIDM (UK), FASE
 Reg. No. 68395
 Apollo Clinic Hazratganj

This certificate is not meant for medico-legal purposes

Licensee: TECHNO MEDICALS INDIA

GST : 09ADNPA2038G1ZS
 Address : TECHNO HERITAGE, Jehangirabad Palace,
 Next to DM Residence, Hazratganj, Lucknow 226001

Online appointments : www.apolloclinic.com
 Email : hazratganj.lko@apolloclinic.com

TO BOOK AN APPOINTMENT

7897 123 777

Patient Name- Mr. Santosh Shukla.	Date- 08/04/23
Age- 49	Sex- M
B P - Systolic 120 Diastolic 70 mmHg	R.B.S.-
Pulse- 86/min.	SPO2- 94.1.
Temp- 97 °F	Height- 167.5 cm
Weight- 81.45 kgs.	BMI- 29.
Consultant- Dr. Saurabh Agarwal.	Fat- 34.3%.

- Prediabetic

Advice : Avoid only spicy food
 Avoid sugary things
 Diet modification
 Exercise 30 mins/day

Saurabh
 Dr. S. Agarwal
 MBE
 Apo
 (K), FACE
 395
 zratganj

Valid for 7 Days

Licensee: TECHNO MEDICALS INDIA

GST : 09ADNPA2038G1ZS

Address : TECHNO HERITAGE, Jehangirabad Palace,
 Next to DM Residence, 12, Rani Laxmi Bai Marg,
 Hazratganj, Lucknow 226001

Online appointments : www.apolloclinic.com
 Email : hazratganj.lko@apolloclinic.com

TO BOOK AN APPOINTMENT

 7897 123 777

Report Doc No.: 5136

Patient No.: 3943-3933

Name : Mr. Santosh Shukla / 49 Year / Male

Collected On : 08-04-2023

Referred By : ARCOFEMI MEDIWHEEL

Report On: 08-04-2023 04:27 PM

ARCOFEMI MEDIWHEEL MALE HEALTH PACKAGE

CBC (Complete Blood Count)

Hemoglobin Method : (Cyanmethemoglobin)	14.0 gm%	Normal 13-17 gm%
Hematocrit (PCV) Method : (Calculated parameter)	41.7 %	Normal 40-54 %
RBC Count Method : (Electrical Impedence)	4.49 million/cmm	Normal 4.2-5.5 million/cmm
MCV Method : (Calculated parameter)	92.9 fl	Normal 83-101 fl
MCH Method : (Calculated parameter)	31.2 pg	Normal 27-32 pg
MCHC Method : (Calculated parameter)	33.6 g/dl	Normal 31-37 g/dl
RDW-CV Method : (Electrical Impedence)	14.3 %	Normal 11.6-14 %
TLC (Total Leucocyte Count) Method : (Electrical Impedence)	6600 cells/cu.mm	Normal 4000-10000 cells/cu.mm
DLC (Differential Leucocyte Count) Method : (Electrical Impedence)		
Neutrophil	54 %	40-80
Lymphocyte	40 %	20-40
Eosinophil	01 %	1-6
Monocyte	05 %	2-10
Basophil	00 %	0-1

ABSOLUTE LEUCOCYTE COUNT

Method : (Electrical Impedence)

NEUTROPHILS	3564 cells/cu.mm	2000-7000
LYMPHOCYTES	2640 cells/cu.mm	1000-3000
EOSINOPHILS	66 cells/cu.mm	20-500
MONOCYTES	330 cells/cu.mm	200-1000
Platelet Count Method : (Electrical Impedence)	176 thousand/mm ³	Normal 150-450 thousand/mm ³

GBP (Peripheral Blood smear)

RBC : Normocytic normochromic

WBC : Total leucocyte count is within normal limit with normal distribution of cells

Platelets : Platelets are adequate in number.

No hemoparasite or immature cells seen .

Checked By

Licensee: TECHNO MEDICALS INDIA

GST : 09ADNPA2038G1Z5

Address : TECHNO HERITAGE, Jehangirabad Palace,
Next to DM Residence, 12, Rani Laxmi Bai Marg,
Hazratganj, Lucknow 226001

Page 1 End

TO BOOK AN APPOINTMENT



Online appointments : www.apolloclinic.com

Email : hazratganj.lko@apolloclinic.com

Report Doc No.: **5136**

Name : **Mr. Santosh Shukla / 49 Year / Male**

Referred By : **ARCOFEMI MEDIWHEEL**

Patient No.: **3943-3933**

Collected On : **08-04-2023**

Report On: **08-04-2023 04:27 PM**

ESR (Wintrobs)

12 mm/h

Normal 0-10 mm/h

Blood Grouping/ABO RH Typing

Blood Group

:

"A"

Rh Factor

:

POSITIVE

Blood Sugar (Fasting)

Method : (GOD-POD)

92 mg/dl

Normal 70-110 mg/dl

Blood Sugar (PP)

Method : (GOD-POD)

115 mg/dl

Normal 80-160 mg/dl

Checked By



Page 2 End

Licensee: TECHNO MEDICALS INDIA

GST : 09ADNPA2038G1ZS

Address : TECHNO HERITAGE, Jehangirabad Palace,
Next to DM Residence, 12, Rani Laxmi Bai Marg,
Hazratganj, Lucknow 226001

Online appointments : www.apolloclinic.com

Email : hazratganj.lko@apolloclinic.com

TO BOOK AN APPOINTMENT



Report Doc No.: **5136**

Name : **Mr. Santosh Shukla / 49 Year / Male**

Referred By : **ARCOFEMI MEDIWHEEL**

Patient No.: **3943-3933**

Collected On : **08-04-2023**

Report On: **08-04-2023 04:27 PM**

Kidney Function Test (KFT)

Serum Urea Method : <i>(UREASE)</i>	24 mg/dl	Normal 10-50 mg/dl
Serum Creatinine Method : <i>(Creatinine amidohydrolase)</i>	0.7 mg/dl	Normal 0.6-1.4 mg/dl
Serum Sodium Method : <i>(Direct ISE)</i>	139 mmol/L	Normal 135-146 mmol/L
Serum Potassium Method : <i>(Direct ISE)</i>	4.1 mmol/L	Normal 3.5-5.1 mmol/L

Checked By

Page 3 End

Licensee: TECHNO MEDICALS INDIA

GST : 09ADNPA2038G1ZS

Address : TECHNO HERITAGE, Jehangirabad Palace,
Next to DM Residence, 12, Rani Laxmi Bai Marg,
Hazratganj, Lucknow 226001

TO BOOK AN APPOINTMENT



Online appointments : www.apolloclinic.com

Email : hazratganj.lko@apolloclinic.com

Report Doc No.: **5136**
Name : **Mr. Santosh Shukla / 49 Year / Male**
Referred By : **ARCOFEMI MEDIWHEEL**

Patient No.: **3943-3933**
Collected On : **08-04-2023**
Report On: **08-04-2023 04:27 PM**

Liver Function Test (LFT)

Serum Bilirubin - Total Method : <i>(Diazo sulfanilic)</i>	0.7 mg/dl	Normal 0.2-1.2 mg/dl
Serum Bilirubin - Direct Method : <i>(Diazo sulfanilic)</i>	0.3 mg/dl	Normal 0-0.3 mg/dl
Serum Bilirubin-Indirect Method : <i>(Calculated parameter)</i>	0.4 mg/dl	Normal 0.3-1 mg/dl
Serum SGOT/AST Method : <i>(UV with P-5-P)</i>	20 U/L	Normal 10-46 U/L
Serum SGPT/ALT Method : <i>(UV with P-5-P)</i>	33 U/L	Normal 10-49 U/L
Serum Alkaline Phosphatase (SALP) Method : <i>(p-nitrophenyl phosphate)</i>	74 U/L	Normal 40-129 U/L
Serum Gamma-Glutamyltransferase (GGT) Method : <i>(IFCC)</i>	31 U/L	Normal 0-55 U/L

Checked By

Page 4 End

Licensee: TECHNO MEDICALS INDIA

GST : 09ADNPA2038G1ZS
Address : TECHNO HERITAGE, Jehangirabad Palace,
Next to DM Residence, 12, Rani Laxmi Bai Marg,
Hazratganj, Lucknow 226001

Online appointments : www.apolloclinic.com
Email : hazratganj.lko@apolloclinic.com

TO BOOK AN APPOINTMENT



Report Doc No.: **5136**
Name : **Mr. Santosh Shukla / 49 Year / Male**
Referred By : **ARCOFEMI MEDIWHEEL**

Patient No.: **3943-3933**
Collected On : **08-04-2023**
Report On: **08-04-2023 04:27 PM**

Lipid Profile

Serum Cholesterol - Total Method : <i>(CHE/CHO/POD)</i>	220 mg/dl	Normal < 200
Serum Triglyceride Method : <i>(Enzymatic)</i>	146 mg/dl	Normal < 150
Serum Cholesterol VLDL Method : <i>(Calculated parameter)</i>	29 mg/dl	Normal < 30
Serum Cholesterol HDL Method : <i>(Polymer-Detergent)</i>	40 mg/dl	Normal > 40
Serum Cholesterol LDL Method : <i>(Calculated parameter)</i>	151 mg/dl	Normal < 100
Total Cholesterol/HDL Ratio Method : <i>(Calculated parameter)</i>	5.5	Normal 0-4.5
LDL/HDL Ratio Method : <i>(Calculated parameter)</i>	3.78	Normal 0-3

Checked By

Page 5 End

Licensee: TECHNO MEDICALS INDIA

GST : 09ADNPA2038G1ZS
Address : TECHNO HERITAGE, Jehangirabad Palace,
Next to DM Residence, 12, Rani Laxmi Bai Marg,
Hazratganj, Lucknow 226001

Online appointments : www.apolloclinic.com
Email : hazratganj.lko@apolloclinic.com

TO BOOK AN APPOINTMENT



Report Doc No.: 5136

Patient No.: 3943-3933

Name : Mr. Santosh Shukla / 49 Year / Male

Collected On : 08-04-2023

Referred By : ARCOFEMI MEDIWHEEL

Report On: 08-04-2023 04:27 PM

HbA1c

TEST NAME	RESULT	UNIT	BIO. REF. RANGE	METHOD
HBA1C, GLYCATED HEAMOGLOBIN, WHOLE BLOOD EDTA	5.8	%		TURBIDIMETRIC

Comment:

Reference range as per American Diabetes Association (ADA):

REFERENCE GROUP	HBA1C IN %
NON DIABETIC ADULTS > 18 YEARS	<5.7
AT RISK (PREDIABETES) DIAGNOSING DIABETES	5.7-6.4
DIABETICS	≥6.5
EXCELENT CONTROL	6-7
FAIR TO GOOD CONTROL	7-8
UNSATISFACTORY CONTROL	8-10
POOR CONTROL	>10

Note: Dietary preparation or fasting is not required.

1. A1C test should be performed at least two times a year in patients who are meeting treatment goals (and who have stable glycemic control).
2. Lowering A1C to below or around 7% has been shown to reduce microvascular and neuropathic complications of type 1 and type 2 diabetes. When mean annual HbA1c is <1.1 times ULN (upper limit of normal), renal and retinal complications are rare, but complications occur in >70% of cases when HbA1c is >1.7 times ULN.
3. Falsely low HbA1c (below 4%) may be observed in patients with clinical conditions that shorten erythrocyte life span or decrease mean erythrocyte age. HbA1c may not accurately reflect glycemic control when clinical conditions that affect erythrocyte survival are present. Fructosamine may be used as an alternate measurement of glycemic control.

Checked By

Page 6 End

Licensee: TECHNO MEDICALS INDIA

GST : 09ADNPA2038G1ZS

Address : TECHNO HERITAGE, Jehangirabad Palace,
Next to DM Residence, 12, Rani Laxmi Bai Marg,
Hazratganj, Lucknow 226001

TO BOOK AN APPOINTMENT



Online appointments : www.apolloclinic.com
Email : hazratganj.lko@apolloclinic.com

Report Doc No.: **5136**
Name : **Mr. Santosh Shukla / 49 Year / Male**
Referred By : **ARCOFEMI MEDIWHEEL**

Patient No.: **3943-3933**
Collected On : **08-04-2023**
Report On: **08-04-2023 04:27 PM**

T3 T4 TSH

Serum T3 Method : <i>(Chemiluminescence Immunoassay)</i>	1.04 ng/ml	Normal 0.7-2 ng/ml
Serum T4 Method : <i>(Chemiluminescence Immunoassay)</i>	8.39 µg/dl	Normal 6.1-12.2 µg/dl
Serum Thyroid Stimulating Hormone (TSH) Method : <i>(Chemiluminescence Immunoassay)</i>	2.577 uIU/ml	Normal 0.3-5.6 uIU/ml

End of Report



Checked By

Dr. Divya Mehdiratta
MBBS, MD (Pathologist)

Report Doc No.: **5137**

Name : **Mr. Santosh Shukla / 49 Year / Male**

Referred By : **ARCOFEMI MEDIWHEEL**

Patient No.: **3943-3933**

Collected On : **08-04-2023**

Report On: **08-04-2023 04:28 PM**

Serum Prostate Specific Antigen (PSA)
Method : *(Chemiluminescence Immunoassay)*

<0.008 ng/ml

Normal 0-4 ng/ml Borderline 5-10
ng/ml High 11-100 ng/ml

End of Report



Checked By

Dr. Divya Mehdiratta
MBBS, MD (Pathologist)

Licensee: TECHNO MEDICALS INDIA

GST : 09ADNPA2038G1Z5

Address : TECHNO HERITAGE, Jehangirabad Palace,
Next to DM Residence, 12, Rani Laxmi Bai Marg,
Hazratganj, Lucknow 226001

Online appointments : www.apolloclinic.com

Email : hazratganj.lko@apolloclinic.com

TO BOOK AN APPOINTMENT



PATIENT NAME :MR SANTOSH SHUKLA

AGE / SEX: 49 YRS/M

UHID : 0000

DATE : 08 , APR, 2023

2-D ECHO & M-MODE EXAMINATION VALVES

1. MITRAL VALVES STUDY:

a) **Motion:** Normal b) **Thickness:** Normal c) **Calcium-** none

2. AORTIC VALVE STUDY

a) **Aortic root** 3.2cm. b) **Aortic Opening** 2.9 cm. c) **Closure:** Central
d) **Calcium-** none e) **Eccentricity Index** 1 f) **Vegetation-** none
g) **Valve Structure :** Trileaflet

3.PULMONARY VALVE STUDY Normal

a) **EF Slope** Normal b) **A Wave +**
c) **Thickness** Normal d) **Others -**

4.TRICUSPID VALVE Normal.

6. AORTIC MITRAL CONTINUITY: maintained

Left Atrium 3.5x3.4cm. Clot : none Others:
Right Atrium Normal Clot none I.A.S.: intact

(Cont2)

(...2)

VENTRICLES

RIGHT VENTRICLE:	Normal	Ejection fraction: 60%
LEFT VENTRICLE :		Fractional Shortening 32%
IVS (D) 0.9cm.(S)	1.3 cm.	LV mass:139g
LVID(D) 4.71cm.(S)	3.62cm.	
PW (D) 0.8cm (S)	1.4 cm	
RWMA: None		
IVS: Intact		

TOMOGRAPHIC VIEWS

PARASTERNAL LONG AXIS VIEW:

Normal
Good LV contractility

SHORT AXIS VIEWS:

Aortic Valve Level	AOV- Normal MV-Normal PV-Normal TV-Normal
Mitral Valve Level	
Papillary Muscle Level:	

APICAL 4 CHAMBER VIEW No clot / vegetation

OTHER SPECIAL VIEWS:

(Cont.....3)

(.....3)

PERICARDIUM
Normal
DOPPLER STUDIES

	Velocity (m/ sec)	Flow Pattern	Regurgitation	Gradient mmHg
MITRAL	E=0.79;A=0.68 E/A=1.1	Normal	Nil	-
AORTIC	1.2	Normal	Nil	5.9
TRICUSPID	1.8	Normal	Trace	13
PULMONARY	0.7	Normal	Nil	2.0

CONCLUSIONS:

- No RWMA
- LVEF = 60%
- Trace TR
- No MR/TR
- IAS/IVS intact
- No clot / vegetation.
- No pericardial effusion.
- No Diastolic Dysfunction

DR. S. VAJPAYEE
MD, DIP. (CARD)

Licensee: TECHNO MEDICALS INDIA

GST : 09ADNPA2038G1Z5

Address : TECHNO HERITAGE, Jehangirabad Palace,
Next to DM Residence, 12, Rani Laxmi Bai Marg,
Hazratganj, Lucknow 226001

Online appointments : www.apolloclinic.com
Email : hazratganj.lko@apolloclinic.com

TO BOOK AN APPOINTMENT



NAME : MR. SANTOSH BHOOSHAN SHUKLA **RT NO** : 4167
DATE : 08.APRIL.2023 **AGE** : 49Y
REFERRED BY : ARCOFEMI HEALTHCARE LTD **SEX** : M

ULTRASOUND WHOLE ABDOMEN

- **LIVER:** Liver is normal in size (14.7 cms) with normal shape & increased echogenicity. Biliary radicals are not dilated. No obvious focal lesion. Portal & hepatic veins are normal in caliber. Periportal region appears normal.
- **GALL BLADDER:** is partially distended. Wall thickness is normal. No pericholecystic fluid collection noted. CBD is not dilated.
- **PANCREAS:** is normal in size and contour. Parenchyma shows normal echotexture. No pancreatic duct dilatation is seen. No peri-pancreatic fluid collection seen.
- **SPLEEN:** is normal in size (11.1 cms), shape & position. Parenchyma shows normal echotexture. Splenic veins are not dilated.
- **B/L KIDNEYS:**
- Both kidneys are normal in size, site, shape, position. Cortical echoes are normal. Cortico-medullary differentiation is maintained. Pelvicalyceal system are not dilated. No obvious calculus / mass / cyst seen.
- **URINARY BLADDER:** is well distended with normal contour. Wall appears regular. No evidence of any calculus /mass lesion is seen.
- **PROSTATE:** appears normal in size measuring 35x31x28 mm and weighing 16.6 gms. Parenchyma shows normal echotexture. No focal lesion / prostatic calcification seen.
- No evidence of free fluid.

IMPRESSION:

➤ **GRADE II FATTY LIVER.**

ADV: Please correlate clinically

Typed by
Poonam Tiwari

Dr. Priyank K.S. Chaudhary
MBBS, DMRD, DNB(Radiodiagnosis)

Note:- discrepancies due to technical or typing errors should be reported for correction for seven days. No compensation liability stands.

Licensee: TECHNO MEDICALS INDIA

GST : 09ADNPA2038G1ZS
Address : TECHNO HERITAGE, Jehangirabad Palace,
Next to DM Residence, 12, Rani Laxmi Bai Marg,
Hazratganj, Lucknow 226001

Online appointments : www.apolloclinic.com
Email : hazratganj.lko@apolloclinic.com

TO BOOK AN APPOINTMENT



Patient Name	: MR. SANTOSH SHUKLA
Age/ Gender	: 49 Y/M
UHID/ MR No	: FHAZ.0000004167
Ref Doctor	: ARCOFEMI HEALTHCARE LTD

Reported	: 08.april.2023
Status	:
Client Name	:
Patient Location	: LUCKNOW

X-RAY CHEST PA

- Trachea is central in position.
- Bilateral lung fields are normally aerated.
- Both hilar shadows are normal.
- Both C.P angles are clear.
- Cardiac shadow is within normal limits.
- Bony cage appears normal.

OPINION: **NORMAL STUDY.**

Please correlate clinically

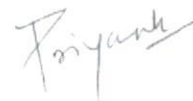

Dr. PRIYANK CHAUDHARY
(RADIOLOGIST)

Discrepancies due to technical or typing error should be reported for correction seven days. No compensation ability stands

Licensee: TECHNO MEDICALS INDIA

GST : 09ADNPA2038G1ZS

Address : TECHNO HERITAGE, Jehangirabad Palace,
Next to DM Residence, 12, Rani Laxmi Bai Marg,
Hazratganj, Lucknow 226001

Online appointments : www.apolloclinic.com

Email : hazratganj.lko@apolloclinic.com

TO BOOK AN APPOINTMENT



Mr. Santosh Shukla.
Age 49Y/M



Vm $\left\{ \begin{array}{l} 6/6 \\ 6/9 \end{array} \right.$

clo-presbyopia

Vm_{epH} $\left\{ \begin{array}{l} 6/6 \\ 6/6 \end{array} \right.$

Nvm $\left\{ \begin{array}{l} N6 \\ N6 \end{array} \right.$

Cvm $\left\{ \begin{array}{l} 38/38 \\ 38/38 \end{array} \right\} \text{WNZ}$

Presbyopic correction -

R \rightarrow Plav - 6/6

L \rightarrow +0.50DC X 20° - 6/6

Addm + 2.0DS BE^x $\left\{ \begin{array}{l} N6 \\ N6 \end{array} \right.$

- Progressive glass
- Blue cut glass

Licensee: TECHNO MEDICALS INDIA

GST : 09ADNPA2038G1ZS

Address : TECHNO HERITAGE, Jehangirabad Palace,
Next to DM Residence, 12, Rani Laxmi Bai Marg,
Hazratganj, Lucknow 226001

Online appointments : www.apolloclinic.com
Email : hazratganj.lko@apolloclinic.com

TO BOOK AN APPOINTMENT



Patient Name- Mr. Santosh Shukla.	Date- 08/04/23
Age- 49	Sex- m
B P – Systolic Diastolic	R.B.S.-
Pulse-	SPO2-
Temp-	Height-
Weight- 81.45	BMI-
Consultant- Dr. Sanhita Sinha.	Fat-

Routine ENT Check

No ENT complaints

	R	L
Ears		
EAC	N.	N.
TM	mild retraction	mild retraction
Mastoid	Non tender	Non tender
TFT		
Rine	AC > BC	AC > BC
Weber	Central	
ABC	SAE	SAE
FM	N.	N.
Nystagmus	NO	NO
Nose - DNS to (L)		
PNS - No tenderness		
orbx.	} WNL	
oral cavity		

Valid for 7 Days

Licensee: TECHNO MEDICALS INDIA

GST : 09ADNPA2038G1Z5

Address : TECHNO HERITAGE, Jehangirabad Palace,
Next to DM Residence, 12, Rani Laxmi Bai Marg,
Hazratganj, Lucknow 226001

Online appointments : www.apolloclinic.com

Email : hazratganj.lko@apolloclinic.com

TO BOOK AN APPOINTMENT



Santosh Shukla 49/M

c/c - regular dental checkup

o/e - stains +

calculus +

black deposits on teeth.

mild generalised gingival recession

Adv - ① oral prophylaxis

② use of soft toothbrush

↓
Sati

Dr. ROHIT MADAN
MDS (Periodontist & Oral Implantologist)
Consultant Dentist
DCI Reg. No. 002259
Apollo Clinic, Hazratganj

Licensee: TECHNO MEDICALS INDIA

GST : 09ADNPA2038G1Z5

Address : TECHNO HERITAGE, Jehangirabad Palace,
Next to DM Residence, 12, Rani Laxmi Bai Marg,
Hazratganj, Lucknow 226001

Online appointments : www.apolloclinic.com

Email : hazratganj.lko@apolloclinic.com

TO BOOK AN APPOINTMENT



7897

123

777

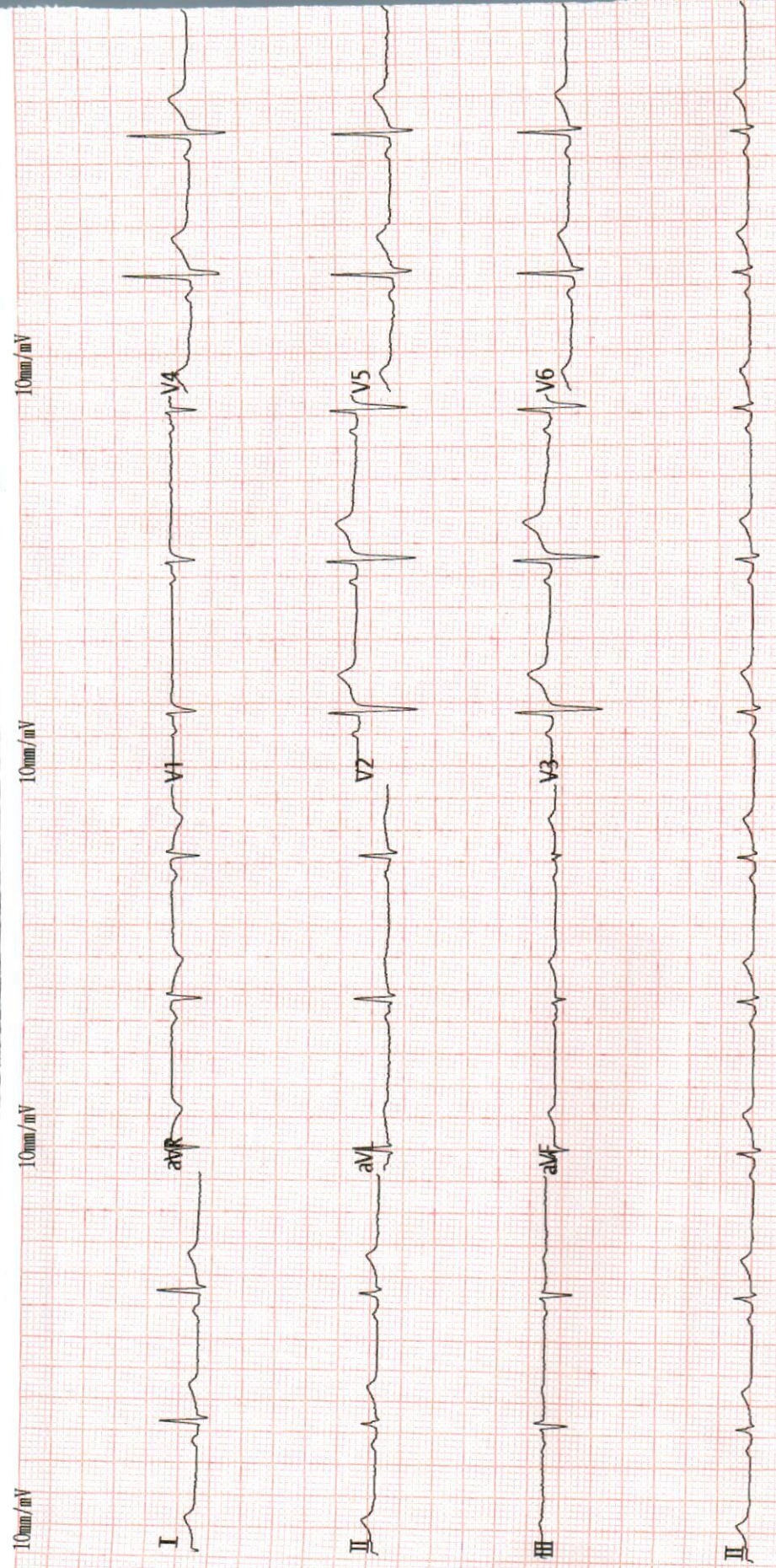

Vent. Rate(BPM) : 64

PR Int.(ms) : 142
 P/QRS/T Int.(ms) : 95 90 173
 QT/QTc Int.(ms) : 363 378
 P/QRS/T Axis(Deg.) : 17 -4 -50
 RV1/SV5 Amp.(mV) : 0.08 0.30
 RV5/SV1 Amp.(mV) : 0.93 0.37

<ECG Analysis Result>:

800 Normal Sinus Rhythm
 212 Left Axis Deviation
 *** Borderline Normal ECG ***

ST LEVEL (mV)					
I	II	III	aVR	aVL	aVF
+0.02	+0.02	+0.00	-0.02	+0.01	+0.00
V1	V2	V3	V4	V5	V6
+0.00	+0.06	+0.05	+0.04	+0.03	+0.01

V2_33 Technician :

Note: Unconfirmed Report Need to Review.