

DEPARTMENT OF LABORATORY MEDICINE

Final Report

Patient Name : Mr Nishanth T S MRN : 20010000091243 Gender/Age : MALE , 31y (21/05/1991)

Collected On : 08/10/2022 09:21 AM Received On : 08/10/2022 01:15 PM Reported On : 08/10/2022 02:06 PM

Barcode : 212210080023 Specimen : Whole Blood Consultant : Dr. S Shreyas(GENERAL MEDICINE)

Sample adequacy : Satisfactory Visit No : OP-001 Patient Mobile No : 6361087230

HAEMATOLOGY LAB

Test	Result	Unit	Biological Reference Interval
COMPLETE BLOOD COUNT (CBC)			
Haemoglobin (Hb%) (Oxymethemoglobin Method)	17.4 H	g/dL	13.0-17.0
Red Blood Cell Count (Coulter Principle/Electrical Impedence)	6.14 H	Million/ul	4.5-5.5
PCV (Packed Cell Volume) / Hematocrit (Calculated)	50.0	%	40.0-50.0
MCV (Mean Corpuscular Volume) (Derived From RBC Histogram)	81 L	fL	83.0-101.0
MCH (Mean Corpuscular Haemoglobin) (Calculated)	28.4	pg	27.0-32.0
MCHC (Mean Corpuscular Haemoglobin Concentration) (Calculated)	34.8 H	g/L	31.5-34.5
Red Cell Distribution Width (RDW) (Derived)	13.2	%	11.6-14.0
Platelet Count (Coulter Principle/Electrical Impedence)	255	Thous/ μ L	150.0-450.0
Total Leucocyte Count(WBC) (Coulter Principle /Electrical Impedence)	6.9	Thous/cumm	4.0-10.0
DIFFERENTIAL COUNT (DC)			
Neutrophils (VCSn Technology)	42.0	%	35.0-66.0
Lymphocytes (VCSn Technology)	46.5 H	%	20.0-40.0
Monocytes (VCSn Technology)	9.2	%	2.0-10.0
Eosinophils (VCSn Technology)	2.2	%	1.0-6.0

Page 1 of 2

Narayana Multispeciality Clinic

(A unit of Narayana Hrudayalaya Limited) CIN: LB5110KA2000PLC027497

Registered Office: 258/A, Bommasandra Industrial Area, Anekal Taluk, Bangalore 560099

Address: #43/A-B, 1st Floor, BDA Complex, 6th Sector, HSR Layout, Bangalore - 560 102

Tel : +91-080 2572 7334, www.narayanahealth.org

Appointments

1800-309-0309 (Toll Free)

Emergencies

97384-97384

Patient Name : Mr Nishanth T S MRN : 20010000091243 Gender/Age : MALE , 31y (21/05/1991)

Basophils (Calculated)	0.1	%	0.0-1.0
Absolute Neutrophil Count	2.9	-	2.0-7.0
Absolute Lymphocyte Count	3.3 H	-	1.0-3.0
Absolute Monocyte Count	0.7	-	0.2-1.0
Absolute Eosinophil Count	0.2	-	0.02-0.5

--End of Report--

Seema S

Dr. Seema Sivasankaran
MD, DNB
CONSULTANT PATHOLOGIST

Note

- Abnormal results are highlighted.
- Results relate to the sample only.
- Kindly correlate clinically.



DEPARTMENT OF LABORATORY MEDICINE

Final Report

Patient Name : Mr Nishanth T S MRN : 20010000091243 Gender/Age : MALE , 31y (21/05/1991)

Collected On : 08/10/2022 09:21 AM Received On : 08/10/2022 10:51 AM Reported On : 08/10/2022 12:50 PM

Barcode : 21221000024 Specimen : Whole Blood - ESR Consultant : Dr. S Shreyas (GENERAL MEDICINE)

Sample adequacy : Satisfactory Visit No : OP-001 Patient Mobile No : 6361087230

HAEMATOLOGY LAB

Test	Result	Unit	Biological Reference Interval
Erythrocyte Sedimentation Rate (ESR) (Westergren Method)	6	mm/Hr	0.0-10.0

--End of Report--

Seema S

Dr. Seema Sivasankaran
MD, DNB
CONSULTANT PATHOLOGIST

Note

- * Abnormal results are highlighted.
- * Results relate to the sample only.
- * Kindly correlate clinically.



10-20 69

DEPARTMENT OF LABORATORY MEDICINE

Final Report

Patient Name : Mr Nishanth T S MRN : 20010000091243 Gender/Age : MALE , 31y (21/05/1991)
Collected On : 08/10/2022 09:21 AM Received On : 08/10/2022 10:51 AM Reported On : 08/10/2022 01:26 PM
Barcode : 212210080025 Specimen : Whole Blood Consultant : Dr. S Shreyas(GENERAL MEDICINE)
Sample adequacy : Satisfactory Visit No : OP-001 Patient Mobile No : 6361087230

Test

HAEMATOLOGY LAB

BLOOD GROUP & RH TYPING

Result Unit

Blood Group (Slide Technique And Tube Technique)	B	-
RH Typing (Slide Technique And Tube Technique)	Positive	-

--End of Report--

Seema S

Dr. Seema Sivasankaran
MD, DNB
CONSULTANT PATHOLOGIST

Note

- Abnormal results are highlighted.
- Results relate to the sample only.
- Kindly correlate clinically.



DEPARTMENT OF LABORATORY MEDICINE

Patient Name : Mr Nishanth T S MRN : 20010000091243 Gender/Age : MALE , 31y (21/05/1991)

Collected On : 08/10/2022 09:21 AM Received On : 08/10/2022 01:15 PM Reported On : 08/10/2022 02:07 PM

Barcode : 202210080032 Specimen : Plasma Consultant : Dr. S Shreyas(GENERAL MEDICINE)

Sample adequacy : Satisfactory Visit No : OP-001 Patient Mobile No : 6361087230

BIOCHEMISTRY

Test	Result	Unit	Biological Reference Interval
Fasting Blood Sugar (FBS) (Hexokinase)	101 H	mg/dL	ADA standards 2020 =>126 : Diabetes 70 to 99 : Normal 100 to 125 : Pre-diabetes

--End of Report--

Seema S

Dr. Seema Sivasankaran
MD, DNB
CONSULTANT PATHOLOGIST

Note

- Abnormal results are highlighted.
- Results relate to the sample only.
- Kindly correlate clinically.



DEPARTMENT OF LABORATORY MEDICINE

Final Report

Patient Name : Mr Nishanth T S MRN : 20010000091243 Gender/Age : MALE , 31y (21/05/1991)

Collected On : 08/10/2022 12:47 PM Received On : 08/10/2022 02:52 PM Reported On : 08/10/2022 03:47 PM

Barcode : 202210080071 Specimen : Plasma Consultant : Dr. S Shreyas(GENERAL MEDICINE)

Sample adequacy : Satisfactory Visit No : OP-001 Patient Mobile No : 6361087230

BIOCHEMISTRY

Test	Result	Unit	Biological Reference Interval
Post Prandial Blood Sugar (PPBS) (Glucose Oxidase, Peroxidase)	114	mg/dL	ADA standards 2020 =>200 : Diabetes 70 to 139 : Normal 140 to 199 : Pre-diabetes

--End of Report--

Seema S

Dr. Seema Sivasankaran
MD, DNB
CONSULTANT PATHOLOGIST

Note

- Abnormal results are highlighted.
- Results relate to the sample only.
- Kindly correlate clinically.



DEPARTMENT OF LABORATORY MEDICINE

Final Report

Patient Name : Mr Nishanth T S MRN : 20010000091243 Gender/Age : MALE , 31y (21/05/1991)

Collected On : 08/10/2022 09:21 AM Received On : 08/10/2022 01:15 PM Reported On : 08/10/2022 04:51 PM

Barcode : 202210080034 Specimen : Serum Consultant : Dr. S Shreyas(GENERAL MEDICINE)

Sample adequacy : Satisfactory Visit No : OP-001 Patient Mobile No : 6361087230

BIOCHEMISTRY

Test	Result	Unit	Biological Reference Interval
SERUM CREATININE			
Serum Creatinine (Enzymatic Method (hydrolase, Oxidase, Peroxidase))	1.01	mg/dL	0.66-1.25
eGFR (Calculated)	86.2	mL/min/1.73m ²	Indicative of renal impairment : < 60 Note:eGFR is inaccurate for Hemodynamically unstable patients eGFR is not applicable for less than 18 years of age.
Blood Urea Nitrogen (BUN) (Enzymatic Method (uricase))	13.68	mg/dL	9.0-20.0
Serum Uric Acid (Uricase, UV)	6.6	mg/dL	3.5-8.5
LIPID PROFILE (CHOL,TRIG,HDL,LDL,VLDL)			
Cholesterol Total (Enzymatic Method (cholesterol Oxidase, Esterase, Peroxidase))	193 L	mg/dL	Both: Desirable: < 200 Both: Borderline High: 200-239 Both: High: > 240
Triglycerides (Enzymatic Method)	153 H	mg/dL	Both: Normal: < 150 Both: Borderline: 150-199 Both: High: 200-499 Both: Very High: > 500
HDL Cholesterol (HDLC) (Direct Method)	47	mg/dL	40.0-60.0
Non-HDL Cholesterol	146.0	-	-
LDL Cholesterol (Calculated)	129.25 H	mg/dL	Both: Optimal: < 100 Both: Near to above optimal: 100-129 Both: Borderline High: 130-159 Both: High: 160-189 Both: Very High: > 190
VLDL Cholesterol (Calculated)	31	mg/dL	0.0-40.0
Cholesterol /HDL Ratio (Calculated)	4.2	-	0.0-5.0

Page 1 of 3

Narayana Multispecialty Clinic

(A unit of Narayana Hrudayalaya Limited) CIN: LB5110KA2000PLC027497

Registered Office: 258/A, Bommasandra Industrial Area, Anekal Taluk, Bangalore 560099

Address: #43/A-B, 1st Floor, BDA Complex, 6th Sector, HSR Layout, Bangalore - 560 102

Tel : +91-080 2572 7334, www.narayanahealth.org

Appointments

1800-309-0309 (Toll Free)

Emergencies

97384-97384

Patient Name : Mr Nishanth T S MRN : 20010000091243 Gender/Age : MALE , 31y (21/05/1991)

LIVER FUNCTION TEST(LFT)

Bilirubin Total (Diazo Method)	0.87	mg/dL	0.2-1.3
Conjugated Bilirubin (Direct) (Modified Diazo Method)	0.2	mg/dL	0.0-0.3
Unconjugated Bilirubin (Indirect) (Dual Wavelength - Reflectance Spectrophotometry)	0.67	mg/dL	0.0-1.1
Total Protein (Biuret Method)	8.0	g/dL	6.3-8.2
Serum Albumin (PCP Dye Binding Method)	5.2 H	gm/dL	3.5-5.0
Serum Globulin (Calculated)	2.7	gm/dL	2.0-3.5
Albumin To Globulin (A/G)Ratio (Calculated)	1.9	-	1.0-2.1
SGOT (AST) (UV With PSP)	51	U/L	17.0-59.0
SGPT (ALT) (UV With PSP)	80 H	U/L	<50.0
Alkaline Phosphatase (ALP) (PNPP With AMP Buffer)	108	U/L	38.0-126.0
Gamma Glutamyl Transferase (GGT) (Enzymatic (Gamma Glutamyl Carboxynitrilide))	40	U/L	15.0-73.0
THYROID PROFILE (T3, T4, TSH)			
Tri Iodo Thyronine (T3) (Chemiluminescence Immuno Assay (CLIA))	1.32	ng/mL	0.6-1.8
Thyroxine (T4) (Chemiluminescence Immuno Assay (CLIA))	13.0 H	µg/dl	3.2-12.6
TSH (Thyroid Stimulating Hormone) (Chemiluminescence Immuno Assay (CLIA))	2.09	µIU/mL	0.4-4.049

--End of Report--

Seen S

WAKILAN KIRKIN KIRKIN (KIRKIN KIRKIN) KIRKIN KIRKIN

WAKILAN KIRKIN KIRKIN
KIRKIN KIRKIN
KIRKIN KIRKIN KIRKIN KIRKIN

WAKILAN
KIRKIN KIRKIN KIRKIN KIRKIN
KIRKIN KIRKIN KIRKIN KIRKIN
KIRKIN KIRKIN KIRKIN KIRKIN



1. **QUESTION**
2. **ANSWER**
3. **EXPLANATION**



- Question: What is the difference between a...?
- Answer: The difference is that...
- Explanation: This is because...

DEPARTMENT OF LABORATORY MEDICINE

Final Report

Patient Name : Mr Nishanth T S MRN : 2001000091243 Gender/Age : MALE , 31y (21/05/1991)
Collected On : 08/10/2022 09:21 AM Received On : 08/10/2022 10:51 AM Reported On : 08/10/2022 11:49 AM
Barcode : 202210080033 Specimen : Whole Blood Consultant : Dr. S Shreyas(GENERAL MEDICINE)
Sample adequacy : Satisfactory Visit No : OP-001 Patient Mobile No : 6361087230

BIOCHEMISTRY

Test	Result	Unit	Biological Reference Interval
HbA1C	5.6	%	Normal: 4.0-5.6 Prediabetes: 5.7-6.40 Diabetes: => 6.5 ADA standards: = 2020
HbA1c			
Estimated Average Glucose	114.02	%	-

Interpretation:

- HbA1C above 6.5% can be used to diagnose diabetes provided the patient has symptoms. If the patient does not have symptoms with HbA1C>6.5%, repeat measurement on further sample. If the repeat test result is <6.5%, consider as diabetes high risk and repeat measurement after 6 months.
- HbA1C measurement is not appropriate in diagnosing diabetes in children, suspicion of type 1 diabetes, symptoms of diabetes for less than 2 months, pregnancy, hemoglobinopathies, medications that may result sudden increase in glucose, anemia, renal failure, HIV infection, malignancies, severe chronic hepatic, and renal disease.
- Any sample with >15% should be suspected of having a haemoglobin variant.

--End of Report--

Seema S

Dr. Seema Sivasankaran
MD, DNB
CONSULTANT PATHOLOGIST

Note

- Abnormal results are highlighted.
- Results relate to the sample only.
- Kindly correlate clinically.



DEPARTMENT OF LABORATORY MEDICINE

Final Report

Patient Name : Mr Nishanth T S MRN : 20010000091243 Gender/Age : MALE , 31y (21/05/1991)
Collected On : 08/10/2022 09:21 AM Received On : 08/10/2022 10:52 AM Reported On : 08/10/2022 01:47 PM
Barcode : 222210080013 Specimen : Urine Consultant : Dr. S Shreyas(GENERAL MEDICINE)
Sample adequacy : Satisfactory Visit No : OP-001 Patient Mobile No : 6361087230

CLINICAL PATHOLOGY

Test	Result	Unit	Biological Reference Interval
------	--------	------	-------------------------------

URINE ROUTINE & MICROSCOPY

PHYSICAL EXAMINATION

Volume	30	ml	-
Colour	Pale Yellow	-	-
Appearance	Clear	-	-
Sp. Gravity (Semi-quantitative Strip Method-chromatographic Reaction)	1.005	-	-

CHEMICAL EXAMINATION

pH(Reaction)	5.5	-	4.8-7.5
Protein (Semi-quantitative Strip Method- Protein Error Of Indicator)	Negative	-	Negative
Urine Glucose (Semi-quantitative Strip Method- Glucose Oxidase Technique)	Negative	-	Negative
Ketone Bodies (Semi-quantitative Strip Method- Sodium Nitroprusside Chromatography)	Negative	-	Negative
Bile Salts (Semi-quantitative Strip Method)	Negative	-	Negative
Bile Pigment (Bilirubin) (Semi-quantitative Strip Method- Azodyes)	Negative	-	Negative
Urobilinogen (Semi-quantitative Strip Method-Fast B Blue)	Normal	-	Normal
Blood Urine (Semi-quantitative Strip Method- Peroxidase)	Negative	-	Negative

Patient Name : Mr Nishanth T S MRN : 20010000091243 Gender/Age : MALE , 31y (21/05/1991)

MICROSCOPIC EXAMINATION

Pus Cells	2-3/hpf	-	0-2 / hpf
RBC	Not Seen	-	Nil
Epithelial Cells	1-2/hpf	-	-
Crystals	Not Seen	-	-
Casts	Not Seen	-	-
Urine For Sugar (Fasting) (Semiquantitative Strip Method)	Negative	-	-

--End of Report--

Seema S

Dr. Seema Sivasankaran
MD, DNB
CONSULTANT PATHOLOGIST

Note

- Abnormal results are highlighted.
- Results relate to the sample only.
- Kindly correlate clinically.



DR. SDA COMPLEX CLINICAL SCALORE
 912-43-48R NISHANTH T S 31 Yrs/Male 69 Kg/170 Cms
 Date: 08-Oct-2022 11:41:50 AM

Ref.By : EHP
 Medication : Nil
 Objective : SCREENING FOR IHD

Protocol : BRUCE
 History : Nil

Stage	StageTime (Min:Sec)	PhaseTime (Min:Sec)	Speed (mph)	Grade (%)	METs	H.R. (bpm)	B.P. (mmHg)	R.P.P. x100	PVC	Comments
Supine					1.0	60	100/70	60	-	
ExStart					1.0	74	100/70	74	-	
Stage 1	3:01	3:02	1.7	10.0	4.7	110	100/70	110	-	
Stage 2	3:01	6:02	2.5	12.0	7.1	129	110/80	141	-	
PeakEx	1:16	7:17	3.4	14.0	8.4	154	120/80	184	-	
Recovery	1:00		0.0	0.0	1.1	111	120/80	133	-	
Recovery	2:00		0.0	0.0	1.0	114	120/80	136	-	
Recovery	3:00		0.0	0.0	1.0	107	120/80	128	-	

Findings :

Exercise Time : 7:16 minutes
 Max HR attained : 154 bpm 81% of Max Predictable HR 189
 Max BP : 120/80(mmHg)
 WorkLoad attained : 8.4 (5 GOOD EFFORT TOLERANCE)
 NORMAL HR AND BP RESPONSE
 NO ANGINA/ARRHYTHMIAS
 NO SIGNIFICANT ST-T CHANGES NOTED
 IMPRESSION : STRESS TEST NEGATIVE FOR INDUCIBLE ISCHAEMIA.
 REASON: TEST COMPLETE

Advice/Comments:

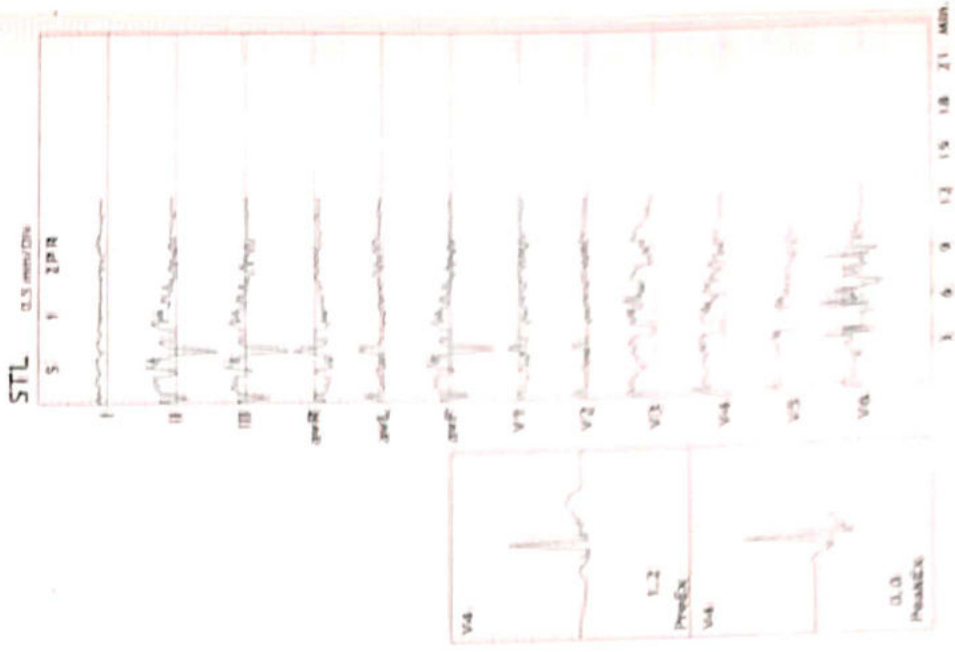

ADULT TRANS-THORACIC ECHO REPORT

PATIENT NAME : Mr Nishanth T S
GENDER/AGE : Male, 31 Years
LOCATION : OPD

PATIENT MRN : 20010000091243
PROCEDURE DATE : 08/10/2022 11:29 AM
REQUESTED BY : Dr. S Shreyas



INDICATIONS : ROUTINE CHECK UP

VITAL PARAMETERS : HR (BPM) :75, SINUS RHYTHM, BP (MMHG) : -
WINDOW : OPTIMAL

IMPRESSION

- NORMAL CHAMBERS DIMENSION
- NORMAL VALVES
- NORMAL PA PRESSURE
- NO RWMA
- NORMAL LV SYSTOLIC FUNCTION
- LVEF -60 %

FINDINGS

CHAMBERS

LEFT ATRIUM : NORMAL SIZED
AP DIAMETER(MM): 27

RIGHT ATRIUM : NORMAL SIZED
RAP(MMHG): 5

LEFT VENTRICLE : NORMAL SIZE AND THICKNESS WITH NORMAL FUNCTION

LVIDD(MM)	: 41	IVSD(MM)	: 10	EDV(ML)	: 74
LVIDS(MM)	: 24	LVPWD(MM)	: 9	ESV(ML)	: 20
E/A RATIO	: 0.6	E/E'(AVERAGE)	:	LVEF(%)	: 60

/0.5

RIGHT VENTRICLE : NORMAL SIZE AND THICKNESS WITH NORMAL FUNCTION
TAPSE(MM): 21

LVOT/RVOT : NORMAL

RWMA : NO REGIONAL WALL MOTION ABNORMALITIES

VALVES

MITRAL : NORMAL MOBILITY AND THICKNESS WITH NO CALCIFICATION. SUB VALVAR STRUCTURES ARE NORMAL

AORTIC : NORMAL MOBILITY AND THICKNESS WITH NO CALCIFICATION, PG-3MMHG

TRICUSPID : NORMAL MOBILITY AND THICKNESS WITH NO CALCIFICATION. SUB VALVAR STRUCTURES ARE NORMAL

PULMONARY : NORMAL MOBILITY AND THICKNESS WITH NO CALCIFICATION, PG-2MMHG

SEPTAE

IAS : INTACT

IVS : INTACT

ARTERIES AND VEINS

HANTH T S (20010000091243)

AORTA
PA
IVC

: NORMAL, LEFT AORTIC ARCH, ASCENDING AORTA-25MM
: PA PRESSURE: NORMAL, PASP(MMHG): 21
: NORMAL SIZE & COLLAPSIBILITY
IVC SIZE(MM): 13

PERICARDIUM

: NORMAL PERICARDIAL THICKNESS. NO EFFUSION

DR. S SHREYAS
VISITING CONSULTANT

SOWMIYA J
TECHNICIAN

08/10/2022 11:29 AM

PREPARED BY : SOWMIYA J(360789)
GENERATED BY : SOWMIYA J(360789)

PREPARED ON : 08/10/2022 11:38 AM
GENERATED ON : 08/10/2022 11:38 AM

ID: 91243
Name: MR NISHANTH S
Age: 31 Years
Gender: Male

08-10-2022 09:48:05 AM

Vent. Rate: 63 bpm
PR Interval: 150 ms
QRS Duration: 84 ms
QT/QTc Interval: 382/387 ms
P/QRS/T Axes: 47/74/41 deg
QTc-Hodges

Unconfirmed Diagnosis

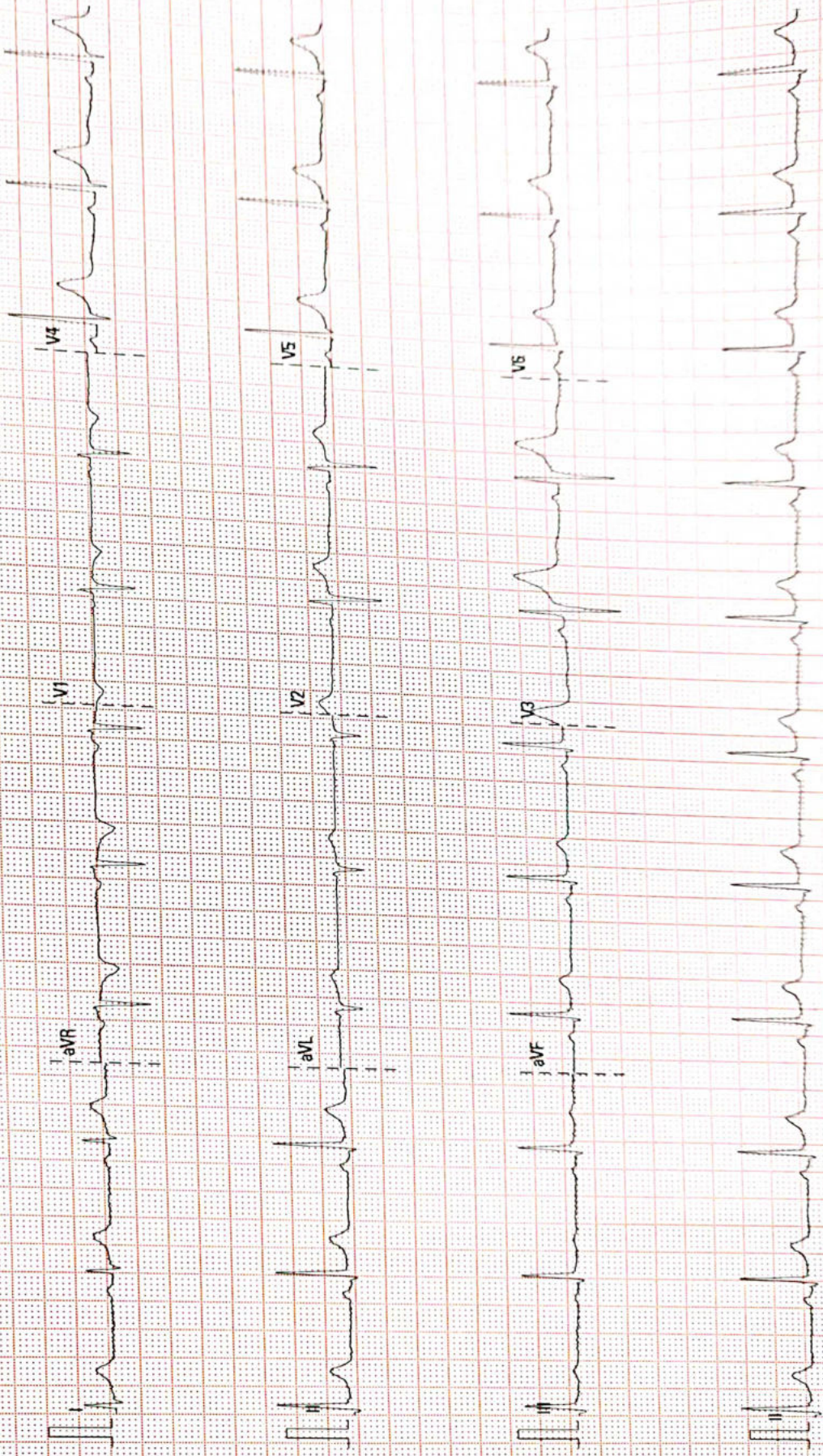

25 mm/s

10 mm/mV

50 Hz

BIOR 35 Hz

Marayana Multiprecarity Clinic

02.10.00.V28.4.1

SN FN-25035565

Patient Name	: Mr.Nishanth T S	MRN	:91243
Age	: 31Years	Sex	: Male
Referred by	: EHP	Date	:08-10-2022

ULTRASOUND ABDOMEN AND PELVIS

FINDINGS:

Liver is mildly enlarged in size and shows mild diffuse increase in echogenicity. No intra or extra hepatic biliary duct dilatation. No focal lesions.

Portal vein is normal in course, caliber and shows hepatopetal flow. **CBD** is not dilated.

Gallbladder is well distended. There is no evidence of calculus/wall thickening/pericholecystic fluid.

Pancreas to the extent visualized, appears normal in size, contour echogenicity.

Spleen is normal in size, shape contour and echopattern. No evidence of mass or focal lesions.

Right Kidney is normal in size (measures 10.4 cm in length & 1.2 cm in parenchymal thickness), position, shape and echopattern. Corticomedullary differentiation is maintained. No evidence of calculi or hydronephrosis.

Left Kidney is normal in size (measures 9.5 cm in length & 1.8 cm in parenchymal thickness), position, shape and echopattern. Corticomedullary differentiation is maintained. No evidence of calculi or hydronephrosis.

Urinary Bladder is well distended. Wall thickness is normal. No evidence of calculi, mass or mural lesion.

Prostate is normal in size.

Fluid - There is no ascites or pleural effusion.

IMPRESSION:

- Mild hepatomegaly with mild fatty infiltration.



Dr. Tanuj Gupta
Senior Consultant Radiologist

Disclaimer

Note: Investigations have their limitations. Solitary pathological/Radiological and other investigations never confirm the final diagnosis. They only help in diagnosing the disease in correlation to clinical symptoms and other related tests. Please interpret accordingly. This report is not for Medico- Legal purposes.

Narayana Multispeciality Clinic

(A unit of Narayana Hrudayalaya Limited) CIN: LB5110KA2000PLC027497

Registered Office: 258/A, Bommasandra Industrial Area, Anekal Taluk, Bangalore 560099

Address: #43/A-B, 1st Floor, BDA Complex, 6th Sector, HSR Layout, Bangalore - 560 102

Tel : +91-080 2572 7334, www.narayanahealth.org

Appointments

1800-309-0309 (Toll Free)

Emergencies

97384-97384

Patient Name	MR NISHANT T S	Requested By	EHC
MRN	91243	Procedure Date Time	08-10-2022 10:47
Age/Sex	31Y/Male	Hospital	NH-HSR CLINIC

CHEST RADIOGRAPH (PA VIEW)

CLINICAL DETAILS: For health checkup.

FINDINGS:

- The lung fields and bronchovascular markings appear normal.
- The cardiac size is within normal limits.
- Mediastinum and great vessels are within normal limits.
- Trachea is normal and is central. The hilar shadows are unremarkable.
- The costo-phrenic angles are clear. No evidence of pleural effusion or pneumothorax.
- The visualized bones and soft tissue structures appear normal.
- Both the diaphragmatic domes appear normal.

IMPRESSION:

- **No significant abnormality detected.**



Dr. Banu Prasad .S P
Senior Registrar

* This is a digitally signed valid document. Reported Date/Time: 08-10-2022 12:29

This report has been generated from **NH Teleradiology 24/7**, a service of Narayana Health

-- End of Report --

Page 1 of 1

Narayana Multispeciality Clinic

(A unit of Narayana Hrudayalaya Limited) CIN: LB5110KA2000PLC027497

Registered Office: 258/A, Bommasandra Industrial Area, Anekal Taluk, Bangalore 560099

Address: #43/A-B, 1st Floor, BDA Complex, 6th Sector, HSR Layout, Bangalore - 560 102

Tel : +91-080 2572 7334, www.narayanahealth.org

Appointments

1800-309-0309 (Toll Free)

Emergencies

97384-97384