

प्रति,

समन्वयक,

Mediwheel (Arcofemi Healthcare Limited)

हेल्पलाइन नंबर: 011-41195959

महोदय/ महोदया,

विषय: बैंक ऑफ़ बड़ोदा के कर्मचारियों के लिए वार्षिक स्वास्थ्य जांच।

हम आपको सूचित करना चाहते हैं कि हमारे कर्मचारी जिनका विवरण निम्नानुसार है हमारे करार के अनुसार आपके द्वारा उपलब्ध कराई गई कैशलेस वार्षिक स्वास्थ्य जांच सुविधा का लाभ लेना चाहते हैं।

	कर्मचारी विवरण
नाम	MS. KARE PALLAVI PAVAN
क.कू.संख्या	172814
पदनाम	SINGLE WINDOW OPERATOR A
कार्य का स्थान	MIDC SATPUR NASHIK
जन्म की तारीख	06-07-1989
स्वास्थ्य जांच की प्रस्तावित तारीख	13-02-2024
बुकिंग संदर्भ सं.	23M172814100090444E

यह अनुमोदन/ संस्तुति पत्र तभी वैध माना जाएगा जब इसे बैंक ऑफ़ बड़ोदा के कर्मचारी आईडी कार्ड की प्रति के साथ प्रस्तुत किया जाएगा। यह अनुमोदन पत्र दिनांक 13-02-2024 से 31-03-2024 तक मान्य है। इस पत्र के साथ किए जाने वाले चिकित्सा जांच की सूची अनुलग्नक के रूप में दी गई है। कृपया नोट करें कि तत्काल स्वास्थ्य जांच हमारी टाई-अप व्यवस्था के अनुसार कैशलेस सुविधा है। हम अनुरोध करते हैं कि आप हमारे कर्मचारी के स्वास्थ्य जांच संबंधी आवश्यकताओं पर उचित कार्रवाई करें तथा इस संबंध में अपनी सर्वोच्च प्राथमिकता तथा सर्वोत्तम समाधान उपलब्ध कराएं। उपर्युक्त सारणी में दी गई कर्मचारी कूट संख्या एवं बुकिंग संदर्भ संख्या का उल्लेख अनिवार्य रूप से इनवॉइस में किया जाना चाहिए।

हम इस संबंध में आपके सहयोग की अपेक्षा करते हैं।

भवदीय,

हस्ताक्षर/-

(मुख्य महाप्रबंधक)

मानव संसाधन प्रबंधन विभाग

बैंक ऑफ़ बड़ोदा

(नोट: यह कंप्यूटर द्वारा जनरेट किया गया पत्र है। हस्ताक्षर की आवश्यकता नहीं है। कृपया किसी भी स्पष्टीकरण के लिए Mediwheel (Arcofemi Healthcare Limited) से संपर्क करें।)



LETTER OF APPROVAL / RECOMMENDATION

To:

The Coordinator,
Mediwheel (Arcofemi Healthcare Limited)
Helpline number: 011- 41195959

Dear Sir / Madam,

Sub: Annual Health Checkup for the employees of Bank of Baroda

This is to inform you that the following employee wishes to avail the facility of Cashless Annual Health Checkup provided by you in terms of our agreement.

PARTICULARS	EMPLOYEE DETAILS
NAME	MS. KARE PALLAVI PAVAN
EC NO.	172814
DESIGNATION	SINGLE WINDOW OPERATOR A
PLACE OF WORK	MIDC SATPUR NASHIK
BIRTHDATE	06-07-1989
PROPOSED DATE OF HEALTH CHECKUP	13-02-2024
BOOKING REFERENCE NO.	23M172814100090444E

This letter of approval / recommendation is valid if submitted along with copy of the Bank of Baroda employee id card. This approval is valid from **13-02-2024** till **31-03-2024**. The list of medical tests to be conducted is provided in the annexure to this letter. Please note that the said health checkup is a **cashless facility** as per our tie up arrangement. We request you to attend to the health checkup requirement of our employee and accord your top priority and best resources in this regard. The EC Number and the booking reference number as given in the above table shall be mentioned in the invoice, invariably.

We solicit your co-operation in this regard.

Yours faithfully,

Sd/-

Chief General Manager
HRM Department
Bank of Baroda

(Note: This is a computer generated letter. No Signature required. For any clarification, please contact Mediwheel (Arcofemi Healthcare Limited).)

SUGGESTIVE LIST OF MEDICAL TESTS

FOR MALE	FOR FEMALE
CBC	CBC
ESR	ESR
Blood Group & RH Factor	Blood Group & RH Factor
Blood and Urine Sugar Fasting	Blood and Urine Sugar Fasting
Blood and Urine Sugar PP	Blood and Urine Sugar PP
Stool Routine	Stool Routine
Lipid Profile	Lipid Profile
Total Cholesterol	Total Cholesterol
HDL	HDL
LDL	LDL
VLDL	VLDL
Triglycerides	Triglycerides
HDL / LDL ratio	HDL / LDL ratio
Liver Profile	Liver Profile
AST	AST
ALT	ALT
GGT	GGT
Bilirubin (total, direct, indirect)	Bilirubin (total, direct, indirect)
ALP	ALP
Proteins (T, Albumin, Globulin)	Proteins (T, Albumin, Globulin)
Kidney Profile	Kidney Profile
Serum creatinine	Serum creatinine
Blood Urea Nitrogen	Blood Urea Nitrogen
Uric Acid	Uric Acid
HBA1C	HBA1C
Routine urine analysis	Routine urine analysis
USG Whole Abdomen	USG Whole Abdomen
General Tests	General Tests
X Ray Chest	X Ray Chest
ECG	ECG
2D/3D ECHO / TMT	2D/3D ECHO / TMT
Stress Test	Thyroid Profile (T3, T4, TSH)
PSA Male (above 40 years)	Mammography (above 40 years) and Pap Smear (above 30 years).
Thyroid Profile (T3, T4, TSH)	Dental Check-up consultation
Dental Check-up consultation	Physician Consultation
Physician Consultation	Eye Check-up consultation
Eye Check-up consultation	Skin/ENT consultation
Skin/ENT consultation	Gynaec Consultation



Chopda Medicare & Research Centre Pvt. Ltd.

MAGNUM
HEART INSTITUTE



Patient Name: MRS. KARE PALLAVI PAVAN / MRN-220900323
Age / Gender : 34 Yr / F
Req. Doctor: Dr. CHOPDA MANOJ
Regn. Number: OPD.23-24-15588

Request Date : 24-02-2024 09:21 AM

Reporting Date : 24-02-2024 01:36 PM

Report Status : Finalized

USG ROUTINE ABDOMEN & PELVIS

OBSERVATION:

LIVER IS MARGINALLY ENLARGED WITH COARSE ECHOTEXTURE.
NO FOCAL LESION.
NO INTRINSIC MASS LESION SEEN IN LIVER PARENCHYAMA.
PV AND CBD : NORMAL IN IVC & AORTA
GALL BLADDER SHOWS SMALL MULTIPLE CALCULI .
SPLEEN AND PANCREAS SHOWS NORMAL ECHOTEXTURE.
BOTH KIDNEYS SHOWS NORMAL SIZE, SHAPE, POSITION & ECHOTEXTURE.

RIGHT KIDNEY MEASURES – 10.0 CM X 3.8 CM
LEFT KIDNEY MEASURES – 9.9 CM X 4.2 CM
CUT IS SEEN IN SITU
TWO SMALL HYPO ECHOIC LESION IN POSTERIOR ASPECT OF UTERUS
UTERUS - 7.9 CM X 4.2 CM X 4.5 CM
BOTH OVARIES -NORMAL
URINARY BLADDER – NORMAL

NO LYMPHADENOPATHY
NO PLEURAL EFFUSION SEEN

IMPRESSION:

FATTY INFILTRATION OF LIVER GRADE I TYPE
SMALL MULTIPLE MOBILE GALL STONES.
TWO SMALL UTERINE FIBROIDS



Manoj

Dr. Manoj Choudhari
Radiologist

3/5, Patil Lane No.1, Laxmi Nagar, Near K.B.H. Vidyalaya, Canada Corner, Nashik-422005
Phone : 0253-2316200/01/02/03/04, Email : magnumheartinstitute@gmail.com
www.magnumheartinstitute.com





Chopda Medicare & Research Centre Pvt. Ltd.

MAGNUM

HEART INSTITUTE



Patient Name : MRS. KARE PALLAVI PAVAN [MRN-220900323]
Age / Gender : 34 Yr / F
Address : 43 PAVAN BUNGULOW OPP ASHTAVINAYAK FLOOR MILL PROFESSOR COLONY HANUMAN WADI , NASHIK, MAHARASHTRA
Req. Doctor: Dr. CHOPDA MANOJ
Regn. ID: OPD.23-24-15588



HAEMATOLOGY

Request Date : 24-02-2024 09:21 AM
Collection Date : 24-02-2024 09:29 AM | 11863
Acceptance Date : 24-02-2024 09:29 AM | TAT: 03:54 [HH:MM]

Reporting Date : 24-02-2024 01:23 PM
Reporting Status : Finalized

Investigations	Result	Biological Reference Range
CBC * [EDTA]		
HAEMOGLOBIN (Hb)	10.2 g/dl *	F 11.5 - 16.5 g/dl
WBC TOTAL COUNT	4000 /cmm	4000 - 11000 /cmm
PLATELET COUNT	1.90 Lakh	1.5 - 4.5 Lakh
DIFFERENTIAL COUNT		
NEUTROPHILS	72 % *	40 - 70 %
LYMPHOCYTES	23 %	20 - 45 %
EOSINOPHILS	02 %	1 - 6 %
MONOCYTES	03 %	2 - 10 %
BASOPHILS	00 %	0 - 1 %
RBC		
RBC COUNT	4.68 mil/cmm	3.5 - 5.5 mil/cmm
PCV/HCT	32.3 % *	37 - 54 %
MCV	69.1 fL *	80 - 100 fL
MCH	21.8 pg *	24 - 34 pg
MCHC	31.5 g/dl *	32 - 36 g/dl
RDW-CV	13.0 %	11 - 16 %
ESR	15 mm/h	0 - 15 mm/h

END OF REPORT.

Prepared By
Ms. JAYSHREE RAVI ADATIYA





Chopda Medicare & Research Centre Pvt. Ltd.

MAGNUM

HEART INSTITUTE



Patient Name : MRS. KARE PALLAVI PAVAN [MRN-220900323]
Age / Gender : 34 Yr / F
Address : 43 PAVAN BUNGULOW OPP ASHTAVINAYAK FLOOR MILL PROFESSOR COLONY HANUMAN WADI , NASHIK, MAHARASHTRA
Req. Doctor: Dr. CHOPDA MANOJ
Regn. ID: OPD.23-24-15588



BIOCHEMISTRY

Request Date : 24-02-2024 09:21 AM
Collection Date : 24-02-2024 09:29 AM | BI2284
Acceptance Date : 24-02-2024 09:29 AM | TAT: 04:17 [HH:MM]

Reporting Date : 24-02-2024 01:46 PM
Reporting Status : Finalized

Investigations	Result	Biological Reference Range
BLOOD SUGAR F & PP		
BLOOD SUGAR FASTING	90.9 mg/dl	60 - 110 mg/dl
BLOOD SUGAR (PP)	103.3 mg/dl	70 - 140 mg/dl

END OF REPORT.

Prepared By
 Ms. RAJANI EKNATH TUPLONDHE



Note: Tests marked * are not under NABL Scope.

MRS. Kare Pallavi Pavan, 43 Pavan Bungulow, Mill Professor Colony, Hanuman Wadi, Near K. B. H. Vidyalaya, Canada Corner, Nashik-422005.

Regn No.: OPD.23-24-15588 Phone : 0253 2316200/01/02/03/04, Email : magnumheartinstitute@gmail.com

www.magnumheartinstitute.com





Chopda Medicare & Research Centre Pvt. Ltd.

MAGNUM

HEART INSTITUTE



Patient Name : MRS. KARE PALLAVI PAVAN [MRN-220900323]
Age / Gender : 34 Yr / F
Address : 43 PAVAN BUNGULOW OPP ASHTAVINAYAK FLOOR MILL PROFESSOR COLONY HANUMAN WADI , NASHIK, MAHARASHTRA
Req. Doctor: Dr. CHOPDA MANOJ
Regn. ID: OPD.23-24-15588



HAEMATOLOGY

Request Date : 24-02-2024 09:21 AM
Collection Date : 24-02-2024 09:29 AM | 11863
Acceptance Date : 24-02-2024 09:29 AM | TAT: 03:55 [HH:MM]

Reporting Date : 24-02-2024 01:24 PM
Reporting Status : Finalized

Investigations	Result	Biological Reference Range
BLOOD GROUP *[Whole blood]	'A' POSITIVE , *	
HBA1C		
HBA1C	5.6 %	
METHOD	HPLC METHOD	
Estimated Average Glucose	114.02 mg/dl	
Reference Range As Per ADA.	Guidance For Known Diabetes	
Normal : Below 5.7%	Good Control : Below 6.5%	
Pre-Diabetes : 5.7% - 6.4%	Fair Control : 6.5% - 7%	
Diabetes : >=6.5%	Unsatisfactory Control : 7.0% - 8%	
	Poor Control : >8%	

END OF REPORT.

Prepared By
 Ms. JAYSHREE RAVI ADATIYA





Chopda Medicare & Research Centre Pvt. Ltd.

MAGNUM

HEART INSTITUTE



Patient Name : MRS. KARE PALLAVI PAVAN [MRN-220900323]
Age / Gender : 34 Yr / F
Address : 43 PAVAN BUNGULOW OPP ASHTAVINAYAK FLOOR MILL PROFESSOR COLONY HANUMAN WADI , NASHIK, MAHARASHTRA
Req. Doctor: Dr. CHOPDA MANOJ
Regn. ID: OPD.23-24-15588



BIOCHEMISTRY

Request Date : 24-02-2024 09:21 AM
Collection Date : 24-02-2024 09:29 AM | B12284
Acceptance Date : 24-02-2024 09:29 AM | TAT: 03:52 [HH:MM]

Reporting Date : 24-02-2024 01:21 PM
Reporting Status : Finalized

Investigations	Result	Biological Reference Range
URIC ACID	5.1 mg/dl	F 2.5 - 6.2 mg/dl
Blood Urea Nitrogen (BUN) *[Serum]	10.8 mg/dl	7 - 20 mg/dl
CREATININE *[Serum]		
CREATININE	0.7 mg/dl	0.6 - 1.4 mg/dl
Age	34 Years	
Estimated Glomerular Filtration Rate (eGFR)	116 mL/min/1.73m ²	

> 90 Normal kidney function but urine findings or structural abnormalities or genetic trait point to kidney disease.
 60-89 Mildly reduced kidney function, and other findings (as for stage 1) point to kidney disease.
 30-59 Moderately reduced kidney function.
 15-29 Severely reduced kidney function.
 < 15 On dialysis Very severe, or end-stage kidney failure.

Note: Equation is not valid for patients below 18 years of age. Calculated by IDMS-Traceable CKD-EPI creatinine equation.

END OF REPORT.

Prepared By
 Ms. JAYSHREE RAVI ADATIYA





Chopda Medicare & Research Centre Pvt. Ltd.

MAGNUM

HEART INSTITUTE



Patient Name : MRS. KARE PALLAVI PAVAN [MRN-220900323]
Age / Gender : 34 Yr / F
Address : 43 PAVAN BUNGULOW OPP ASHTAVINAYAK FLOOR MILL PROFESSOR COLONY HANUMAN WADI , NASHIK, MAHARASHTRA
Req. Doctor: Dr. CHOPDA MANOJ
Regn. ID: OPD.23-24-15588



BIOCHEMISTRY

Request Date : 24-02-2024 09:21 AM
Collection Date : 24-02-2024 09:29 AM | BI2284
Acceptance Date : 24-02-2024 09:29 AM | TAT: 03:52 [HH:MM]

Reporting Date : 24-02-2024 01:21 PM
Reporting Status : Finalized

Investigations	Result	Biological Reference Range
LIPID PROFILE		
CHOLESTROL	181.67 mg/dl	< 200 mg/dl
TRIGLYCERIDES	65.77 mg/dl ✓	< 160 mg/dl
HDL CHOLESTROL	43.86 mg/dl	30 - 65 mg/dl
LDL CHOLESTROL	124.66 mg/dl	75 - 165 mg/dl
VLDL	13.15 mg/dl	6 - 38 mg/dl
CHO/HDL RATIO	4.14	3 - 5.5
LDL/HDL RATIO	2.84	2.5 - 4

END OF REPORT.

Prepared By
 Ms. JAYSHREE RAVI ADATIYA





Chopda Medicare & Research Centre Pvt. Ltd.

MAGNUM

HEART INSTITUTE



Patient Name : MRS. KARE PALLAVI PAVAN [MRN-220900323]
Age / Gender : 34 Yr / F
Address : 43 PAVAN BUNGULOW OPP ASHTAVINAYAK FLOOR MILL PROFESSOR COLONY HANUMAN WADI , NASHIK, MAHARASHTRA
Req. Doctor: Dr. CHOPDA MANOJ
Regn. ID: OPD.23-24-15588



Request Date : 24-02-2024 09:21 AM
Collection Date : 24-02-2024 09:29 AM | BI2284
Acceptance Date : 24-02-2024 09:29 AM | TAT: 03:53 [HH:MM]

Reporting Date : 24-02-2024 01:22 PM
Reporting Status : Finalized

BIOCHEMISTRY

Investigations	Result	Biological Reference Range
Liver Function Test *[Serum]		
SGOT	18.6 IU/L	UPTO <= 40 IU/L
SGPT	16.4 IU/L	UPTO <= 40 IU/L
ALKP	57.6 U/L	40 - 130 U/L (Age 18 Y - 100 Y)
Total Protein	6.1 g/dl	6 - 7.8 g/dl
Albumin	4.10 g/dl	3.2 - 4.6 g/dl
Globulin	2 g/dl	2 - 3.5 g/dl
A:G Ratio	2.05	
Total Bilirubin	0.4 mg/dl	0.2 - 1.2 mg/dl
Direct Bilirubin	0.2 mg/dl	0 - 0.4 mg/dl
Indirect Bilirubin	0.2 mg/dl	0.2 - 0.6 mg/dl

END OF REPORT.

Prepared By
 Ms. JAYSHREE RAVI ADATIYA



Note: Tests marked # are not under NABL Scope
 395, Paul Lane, No. 1, Laxmi Nagar, Near K. B. H. Vidyalaya, Canada Corner, Nashik-422005.
 MRS. KARE PALLAVI PAVAN / MRN-220900323
 Regn No.- OPD.23-24-15588 : 0253 2316200/01/02/03/04, Email : magnumheartinstitute@gmail.com
 www.magnumheartinstitute.com





Chopda Medicare & Research Centre Pvt. Ltd.

MAGNUM

HEART INSTITUTE



Patient Name : MRS. KARE PALLAVI PAVAN [MRN-220900323]
Age / Gender : 34 Yr / F
Address : 43 PAVAN BUNGULOW OPP ASHTAVINAYAK FLOOR MILL PROFESSOR COLONY HANUMAN WADI , NASHIK, MAHARASHTRA
Req. Doctor: Dr. CHOPDA MANOJ
Regn. ID: OPD.23-24-15588



Request Date : 24-02-2024 09:21 AM **URINE**
Collection Date : 24-02-2024 09:29 AM | UR651 **Reporting Date :** 24-02-2024 01:25 PM
Acceptance Date : 24-02-2024 09:29 AM | TAT: 03:56 [HH:MM] **Reporting Status :** Finalized

Investigations	Result	Biological Reference Range
URINE ROUTINE		
PHYSICAL EXAMINATION		
VOLUME	20ml	
COLOUR	PALE YELLOW	
APPEARANCE	SLIGHT HAZY *	
pH	ACIDIC	
CHEMICAL EXAMINATION		
ALBUMIN	ABSENT	
SUGAR	ABSENT	
KETONES	ABSENT	
BILE SALTS	ABSENT	
BILE PIGMENT	ABSENT	
MICROSCOPIC EXAMINATION		
EPITHELIAL CELLS	6 - 8/hpf *	
PUS CELLS	3 - 4/hpf	
RBC	ABSENT	
CASTS	ABSENT	
CRYSTALS	ABSENT	
BACILLI	ABSENT	
OTHERS	ABSENT	

END OF REPORT.



Prepared By
Mr. DNYANESHWAR KAWADE





Chopda Medicare & Research Centre Pvt. Ltd.

MAGNUM

HEART INSTITUTE



Patient Name : MRS. KARE PALLAVI PAVAN [MRN-220900323]
Age / Gender : 34 Yr / F
Address : 43 PAVAN BUNGULOW OPP ASHTAVINAYAK FLOOR MILL PROFESSOR COLONY HANUMAN WADI, NASHIK, MAHARASHTRA
Req. Doctor: Dr. CHOPDA MANOJ
Regn. ID: OPD.23-24-15588



HORMONES

Request Date : 24-02-2024 09:21 AM
Collection Date : 24-02-2024 09:29 AM | H0294
Acceptance Date : 24-02-2024 09:29 AM

Outsourced To : Sanklecha lab

Investigations	Result	Biological Reference Range
TFT - (T3,T4,TSH)		
T3 (Triiodthyronine)	1.04 ng/ml	0.69 - 2.15 ng/ml
T4 (Thyroxine)	8.38 ug/dl	5.2 - 12.7 ug/dl
TSH (Thyroid Stimulating Hormone)	7.67 uIU / ml + ✓	0.4 - 4.5 uIU/ml

END OF REPORT.

Prepared By
 Ms. JAYSHREE RAVI ADATIYA.



Note: Tests marked # are not under NABL Scope.

MRS. KARE PALLAVI PAVAN, 43 PAVAN BUNGULOW OPP ASHTAVINAYAK FLOOR MILL PROFESSOR COLONY HANUMAN WADI, NASHIK, MAHARASHTRA. Near K. B. H. Vidyalyaya, Canada Corner, Nashik-422005.

Regn No. - OPD.23-24-15588

Phone : 0253 2316200/01/02/03/04, Email : magnumheartinstitute@gmail.com

www.magnumheartinstitute.com





Chopda Medicare & Research Centre Pvt. Ltd.

MAGNUM

HEART INSTITUTE



Patient Name: MRS. KARE PALLAVI PAVAN / MRN-220900323
Age / Gender: 34 Yr / F
Address: 43 PAVAN BUNGULOW OPP ASHTAVINAYAK FLOOR MILL PROFESSOR
COLONY HANUMAN WADI, NASHIK, MAHARASHTRA
Req. Doctor: Dr. CHOPDA MANOJ
Regn. Number: OPD.23-24-15588

Request Date : 24-02-2024 09:21 AM

Reporting Date : 24-02-2024 02:51 PM
Report Status : Finalized

RADIOGRAPH OF CHEST (PA)

No obvious pleuro-parenchymal lesion in rest of the visualised lung fields.
Both apices and costophrenic angles are clear.
Tracheal bifurcation appears normal. No obvious carinal splaying.
Both hila are normal. No obvious hilar lymphadenopathy.
Cardiac configuration appears normal. Diaphragmatic silhouette also appears normal.
Bony thorax does not reveal any obvious abnormality.
- Heart shadow normal.

IMPRESSION:

CHEST RADIOGRAPH DOES NOT REVEAL ANY SIGNIFICANT ABNORMALITY.

END OF REPORT

Prepared By
Ms. SONALI PRAMOD PINGALE



Manoj Choudhari

Dr. Manoj Choudhari
Radiologist





ECHOCARDIOGRAPHY AND COLOUR DOPPLER IMAGING

Patient Name: MRS. KARE PALLAVI PAVAN / MRN-220900323
Age / Gender : 34 Yr / F
Req. Doctor: Dr. CHOPDA MANOJ
Regn. Number: OPD.23-24-15588

Request Date : 24-02-2024 09:21 AM

Reporting Date : 24-02-2024 11:28 AM
Report Status : Finalized

REGIONAL ANALYSIS OF THE HEART

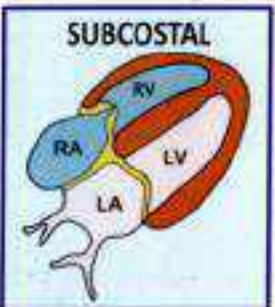
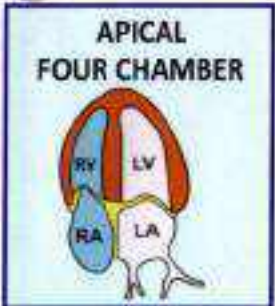
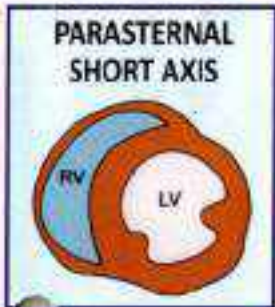
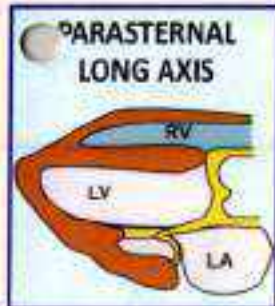

ECHO-CARDIOGRAPHY WITH PRINT

OBSERVATION:

NORMAL SIZED LV WITH GOOD LV FUNCTION EF=60%

SITUS SOLITUS

LEFT VENTRICLE - NORMAL SIZED
NO REGIONAL WALL MOTION ABNORMALITY
NO S/O LV HYPERTROPHY IVS = mm ,PW = mm PRESENT-
NO S/O DIASTOLIC DYSFUNCTION.
OVERALL GOOD LV FUNCTION EF= 60 %

LEFT ATRIUM -NORMAL SIZED, NO CLOT .

RIGHT ATRIUM /VENTRICLE -NORMAL SIZED
OVERALL GOOD RV FUNCTION.

ALL VALVES - NORMAL

NO S/O PULMONARY HYPERTENSION PRESENT
PULMONARY ARTERY SYSTOLIC PRESSURE = mm Hg

NO S/O PERICARDIAL EFFUSION NOTED
NO S/O TAMPONADE PRESENT .NO S/O CONSTRICTION.

IVC - NORMAL



DR. MANOJ CHOPDA
M.D. (Medicine)
D. M. (Cardiology)
Consulting Cardiologist
Reg. No. 58940
Dr. MANOJ B. CHOPDA
M.D.(Medicine) D.M.(Cardiology)
INTERVENTIONAL CARDIOLOGIST

KARE PALLAVI

Female

34 Years

ID: 220900323

Request Department:

OutpatientID:

Room No.:

HR : 72bpm
 P : 104ms
 PR : 131ms
 QRS : 81ms
 QT/QTc : 383/420ms
 P/QRS/T : 65/59/62deg
 RV5/AV1 : 0.801/0.630mV

Diagnostic Information:

1. Sinus Arrhythmia

Report Confirmed By:

10mm/mV

25mm/s

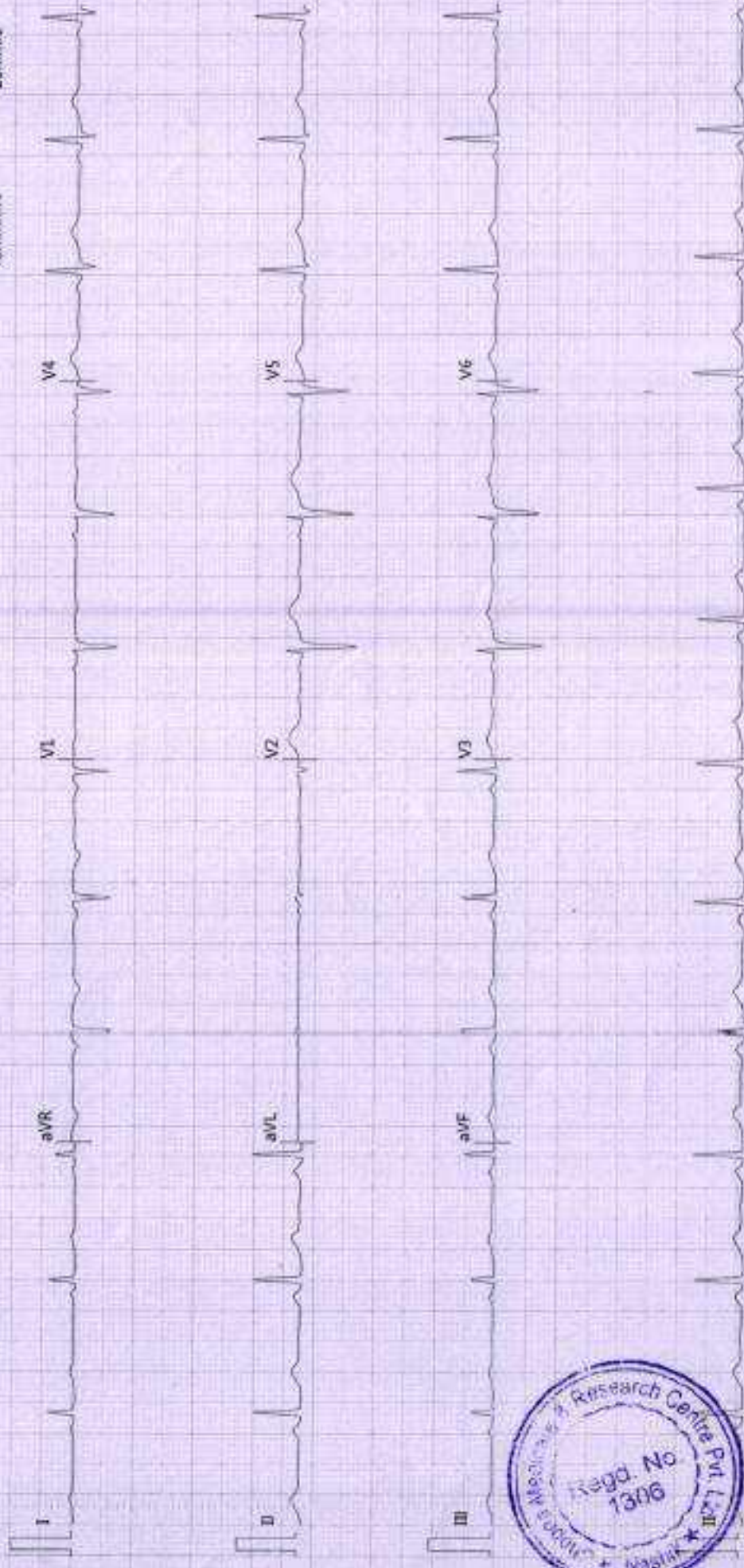

Magnum Heart Institute
Gangapur Road
Nashik

Station
Telephone:

EXERCISE STRESS TEST REPORT

Patient Name: KARE, PALLAVI
Patient ID: 220900323
Height: 168 cm
Weight: 57 kg

DOB: 06/07/1989
Age: 34yrs
Gender: Female
Race: Indian

Study Date: 02/24/2024
Test Type: --
Protocol: BRUCE

Referring Physician: --
Attending Physician: Dr. Manoj Chopda
Technician: Mr. Laxman Gaikawad

Medications:
--

Medical History:
--

Reason for Exercise Test:
--

Exercise Test Summary

Phase Name	Stage Name	Time in Stage	Speed (mph)	Grade (%)	HR (bpm)	BP (mmHg)	Comment
PRETEST	SUPINE	00:21	0.00	0.00	83		
	STANDING	00:25	0.00	0.00	95		
	HYPERV.	00:12	0.00	0.00	84		
EXERCISE	WARM-UP	00:43	1.00	0.00	142		
	STAGE 1	03:00	1.70	10.00	137	120/80	
	STAGE 2	03:00	2.50	12.00	148	130/80	
	STAGE 3	03:00	3.40	14.00	181	140/80	
	STAGE 4	00:19	4.20	16.00	184		
RECOVERY		03:03	0.00	0.00		140/70	

The patient exercised according to the BRUCE for 9:19 mins, achieving a work level of Max. METS: 11.00. The resting heart rate of 82 bpm rose to a maximal heart rate of 184 bpm. This value represents 98 % of the maximal, age-predicted heart rate. The resting blood pressure of --/-- mmHg, rose to a maximum blood pressure of 170/80 mmHg. The exercise test was stopped due to --.

Interpretation
--

Conclusions
--

Physician _____

Technician _____



KARE, PALLAVI
 Patient ID 220900323
 02/24/2024 Female 168 cm 57 kg
 12:40:50pm 34yrs Indian
 Meds:

Test Reason:
 Medical History:

Ref. MD: Ordering MD:
 Technician: Mr.Laxman Garkawad Test Type:
 Comment:

BRUCE: Total Exercise Time 09:19
 Max HR: 184 bpm 58% of max predicted 186 bpm HR at rest: 82
 Max BP: 170/80 mmHg Max RPP: 24640 mmHg* bpm
 Maximum Workload: 11.00 METS
 Max ST: -7.20 mm, 0.00 mV/s in II; EXERCISE STAGE 2 03:52
 Arrhythmia: A:138, VBI:12, PVC:449, PSVC:5, VTACH:18, RUN:1
 CPT:39, ESC:116
 ST/HR index: 1.47 J/V/cm
 Location Number: 55*



Phase Name	Stage Name	Time in Phase	Speed (mph)	Grade (%)	Workload (METS)	HR (bpm)	BP (mmHg)	RPP (mmHg* bpm)	VE (l/min)	ST Level (mm)	Comment	
PRETEST	SUPINE	00:12	0.00	0.00	1.0	82			0	-0.40		
		00:20	0.00	0.00	1.0	83			0	-0.40		
	STANDING	00:21	0.00	0.00	1.0	83			0	-0.40		
		00:42	0.00	0.00	1.0	98			0	-0.20		
	HYPERV.	00:45	0.00	0.00	1.0	95			0	-0.25		
		00:56	0.00	0.00	1.0	82			0	0.05		
	WARM-UP	00:57	0.00	0.00	1.0	84			0	0.25		
		01:23	0.00	0.00	1.0	100			4	-0.45		
	EXERCISE STAGE 1	STAGE 1	01:39	1.00	0.00	1.4	142			16	-0.70	
			00:01	1.00	10.00	1.4	157			16	-0.70	
00:30		1.70	10.00	3.0	144			17	-0.70			
01:00		1.70	10.00	4.6	133			41	-0.80			
01:22		1.70	10.00	4.6	131			66	-0.80			
01:30		1.70	10.00	4.6	150			76	-0.50			
02:00		1.70	10.00	4.6	142			104	-0.70			
02:01		1.70	10.00	4.6	137			102	-0.70			
02:30		1.70	10.00	4.6	139			118	-0.70			
02:50		1.70	10.00	4.6	116			102	-1.05			
STAGE 2	STAGE 2	02:59	1.70	10.00	4.6	148			101	-1.05		
		03:00	1.70	10.00	4.6	137			99	-1.05		
	03:30	2.50	12.00	5.8	125			73	-1.05			
	03:52	2.50	12.00	6.6	130			47	-7.20			
	04:00	2.50	12.00	7.0	133			38	-6.55			
	04:30	2.50	12.00	7.0	137			19	-3.30			
	05:00	2.50	12.00	7.0	160			41	-3.15			
	05:30	2.50	12.00	7.0	150			74	-3.10			
	05:48	2.50	12.00	7.0	146			80	-3.10			
	05:50	2.50	12.00	7.0	146			85	-3.10			
06:00	2.50	12.00	7.0	148			105	-2.25				

GE CASE V6.73 (2)

Unconfirmed

Attending MD: Dr Manoj Chopda

Phase Name	Stage Name	Time in Phase	Speed (mph)	Grade (%)	Workload (METs)	HR (bpm)	BP (mmHg)	RPP (mmHg* bpm)	VE (l/min)	ST Level (II mm)	Comment
EXERCISE	STAGE 3	06:01	2.50	14.00	7.0	148			107	-2.15	
		06:23	3.40	14.00	8.1	160			91	-1.70	
		06:36	3.40	14.00	8.5	160			78	-2.05	
		07:00	3.40	14.00	10.1	166			13	-2.20	
		07:36	3.40	14.00	10.1	169			0	-1.65	
		08:00	3.40	14.00	10.1	176			0	-3.05	
		08:07	3.40	14.00	10.1	176	140/80	24640	0	-2.15	
		08:30	3.40	14.00	10.1	173			0	-2.20	
		08:35	3.40	14.00	10.1	179			0	-1.85	
		08:50	3.40	14.00	10.1	179			0	-2.20	
RECOVERY	STAGE 4	09:00	1.40	14.00	10.1	181			0	-2.30	
		09:19	4.20	16.00	11.0	184			9	-1.90	
		00:11	0.80	0.00	9.3	179			9	-1.95	
		00:41	0.00	0.00	4.2	151			9	-1.25	
		00:50	0.00	0.00	2.9	144			6	-1.35	
		01:07	0.00	0.00	1.0	130	170/80	22100	0	-0.70	
		01:11	0.00	0.00	1.0	129			0	-0.65	
		01:41	0.00	0.00	1.0	122			0	-0.60	
		01:50	0.00	0.00	1.0	118			0	-0.55	
		02:01	0.00	0.00	1.0	114	150/80	17100	0	-0.50	
02:11	0.00	0.00	1.0	117			0	-0.55			
02:41	0.00	0.00	1.0	112			0	-0.65			
02:50	0.00	0.00	1.0	110			0	-0.65			
02:59	0.00	0.00	1.0	115	140/70	16100	0	-0.50			
03:03	0.00	0.00	1.0	115			0	-0.70			

GE CASE V6.73 (2)

Unconfirmed

Attending MD: Dr. Manoj Chouda



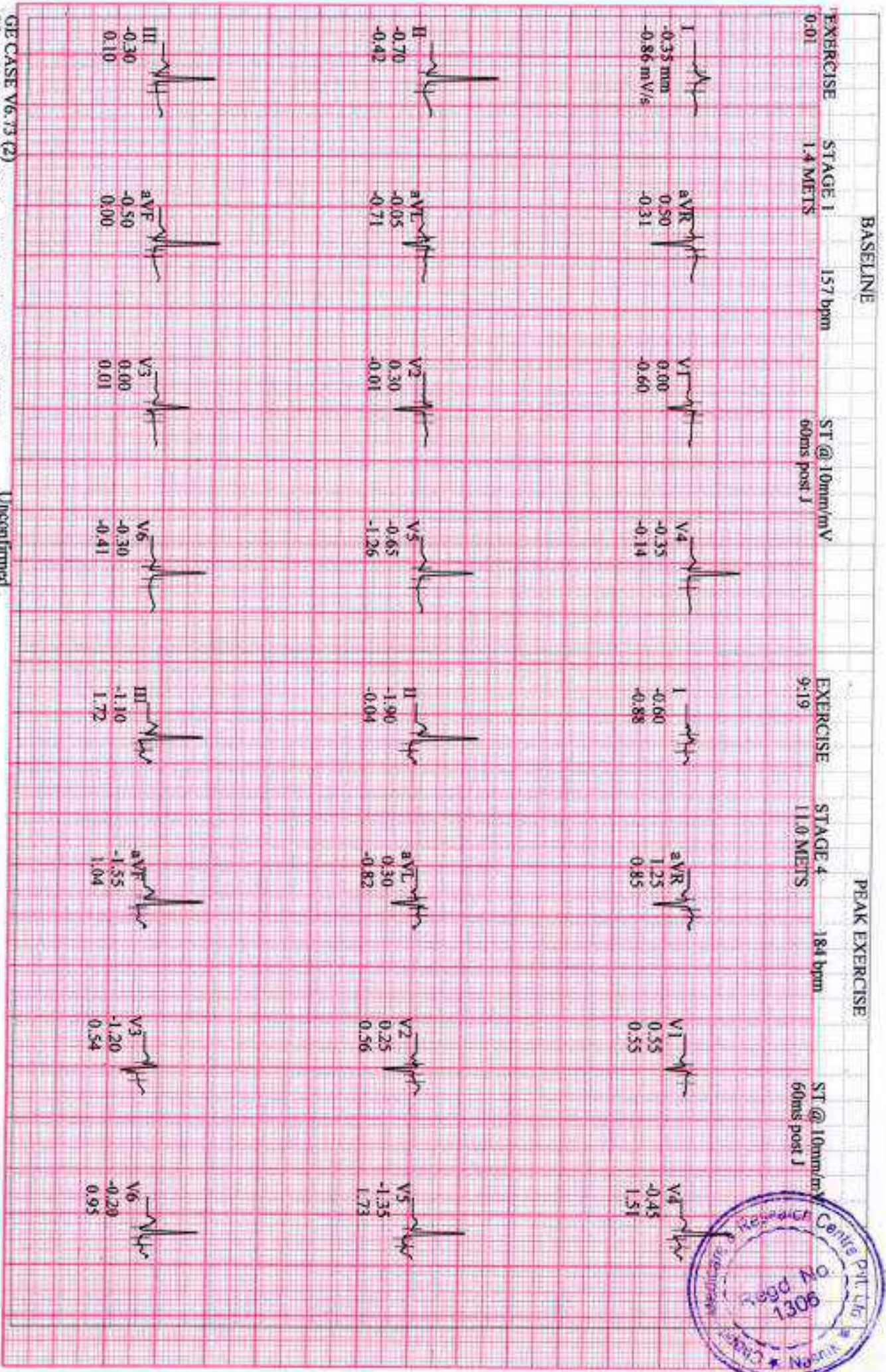

GE CASE V6.73 (2)
 25mm/s 10mm/mV 50Hz 0.01Hz FRF+ HEART V5.4

Unconfirmed
 Attending MD: Dr. Manoj Chopda

BASELINE EXERCISE	MAX. ST EXERCISE	PEAK EXERCISE	TEST END RECOVERY	BASELINE EXERCISE	MAX. ST EXERCISE	PEAK EXERCISE	TEST END RECOVERY
0:01 157 bpm	3:52 130 bpm	9:19 184 bpm	2:50 150/80 mmHg	0:01 157 bpm	3:52 130 bpm	9:19 184 bpm	2:50 150/80 mmHg



GR-CASE V6.73 (2)
25mm/s 10mm/mV 50Hz 0.01Hz FRF+ HEART V5.4

Unconfirmed

Attending MD: Dr. Manoj Chopra

KARE, PALLAVI
Patient ID 220900323
02/24/2024
12:41:02pm

ECG Strips

82 bpm

PRETEST
SUPINE
0-12

BRUCE
0.0 mph
0.0 %



Magnum Heart Institute

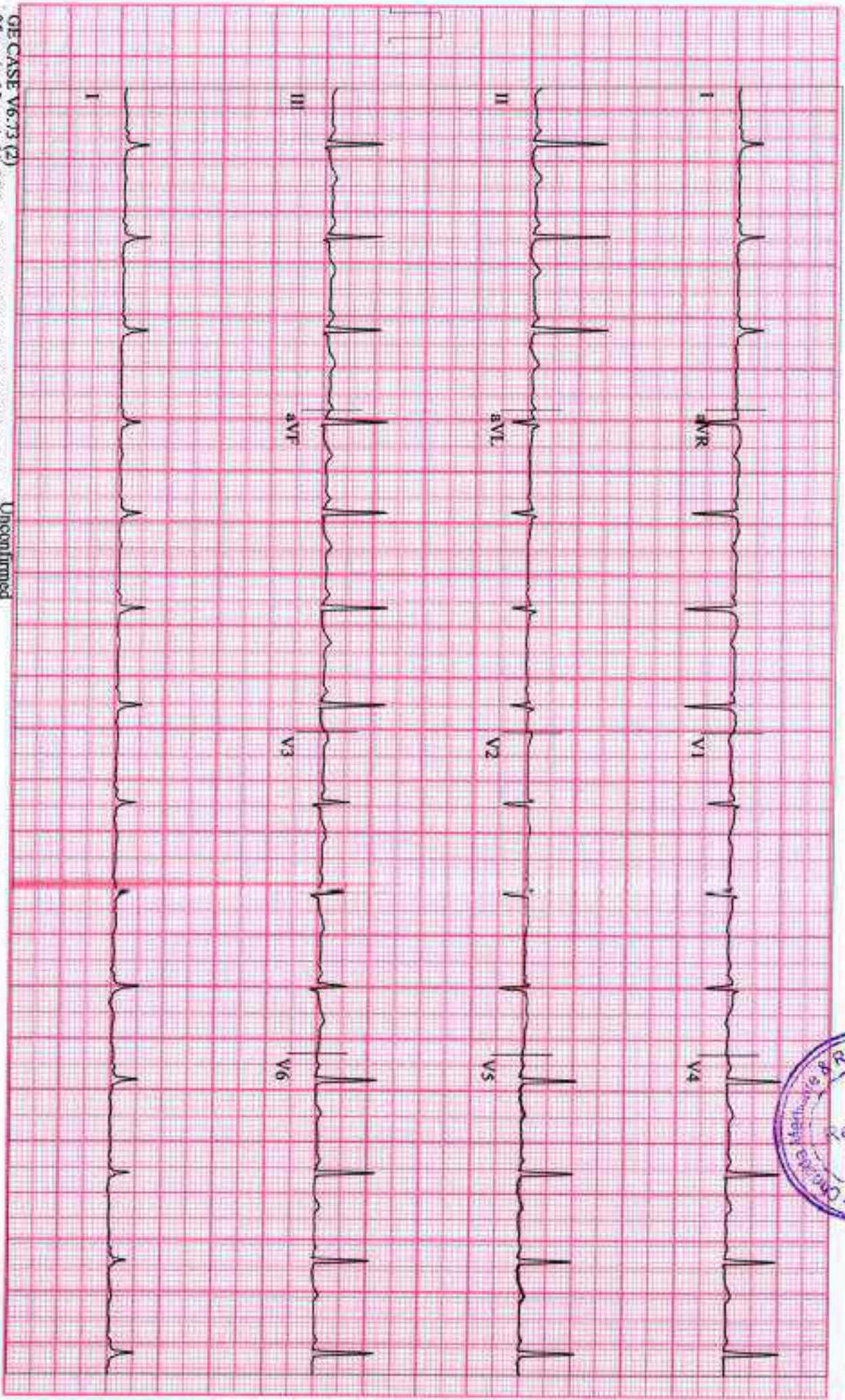

GE CASE V6.73 (2)
25mm/s 10mm/mV 50Hz 0.01Hz FRF+ HEART VS.4 HRQL(V5)
Unconfirmed

Attending M.D.: Dr. Manoj Chopda

KARE, PALLAVI
Patient ID 220900323
02/24/2024
12:41:10pm

83 bpm

EKG Strips

PRETEST
SUPINE
0.20

BRUCE
0.0 mph
0.0 %



Magnum Heart Institute

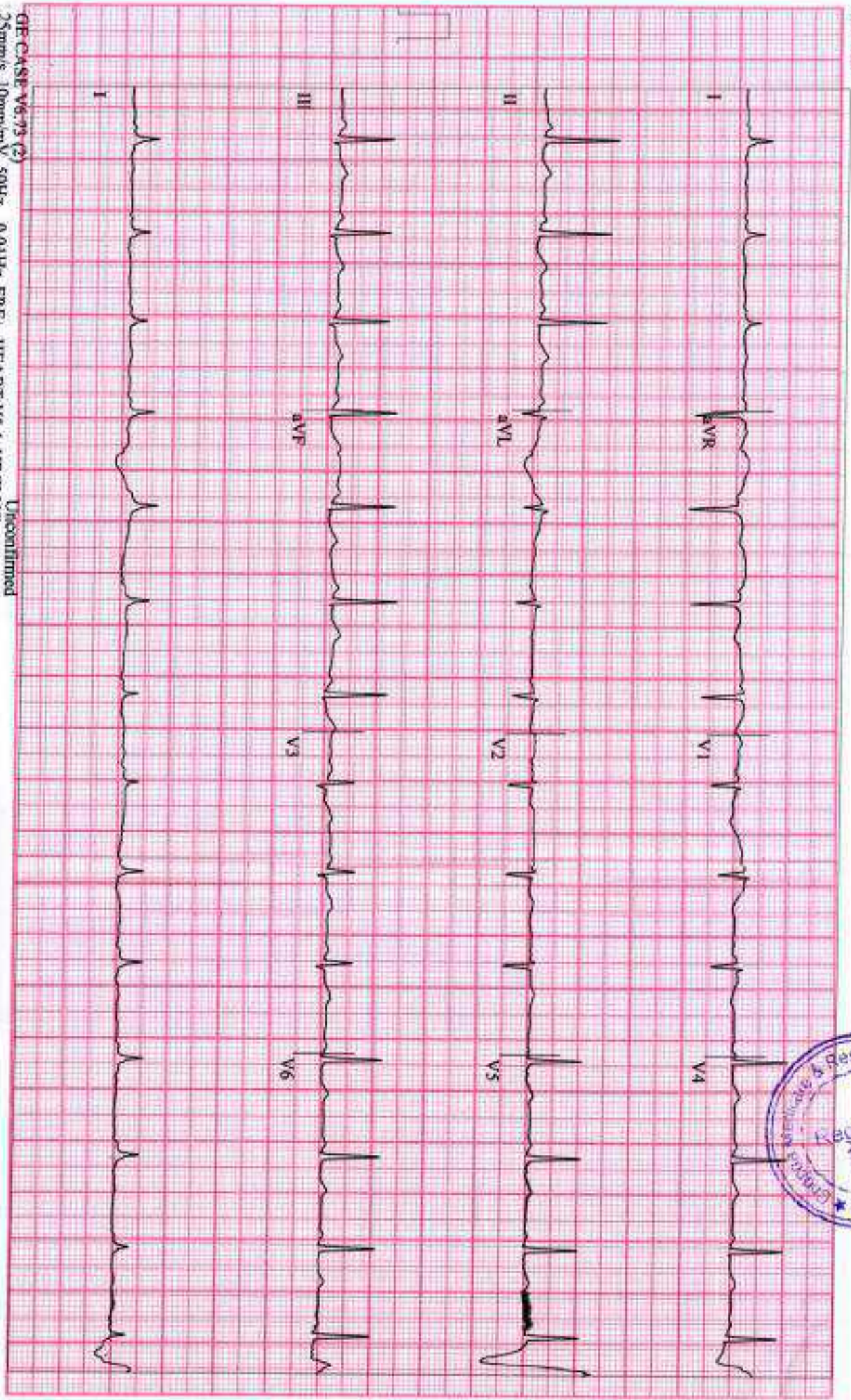

GE CASE V6.73 (2)
25mm/s 10mm/mV 50Hz 0.01Hz FRF+ HEART V5.4 HR(II,V5)
Unconfirmed

Attending MD: Dr. Manoj Chopda

KARE, PALLAVI
Patient ID 230900323

02/24/2024
12:41:32pm

98 bpm

ECG Strips

PRETEST
STANDING
0:42

BRUCE
0.0 mph
0.0%



Magnum Heart Institute

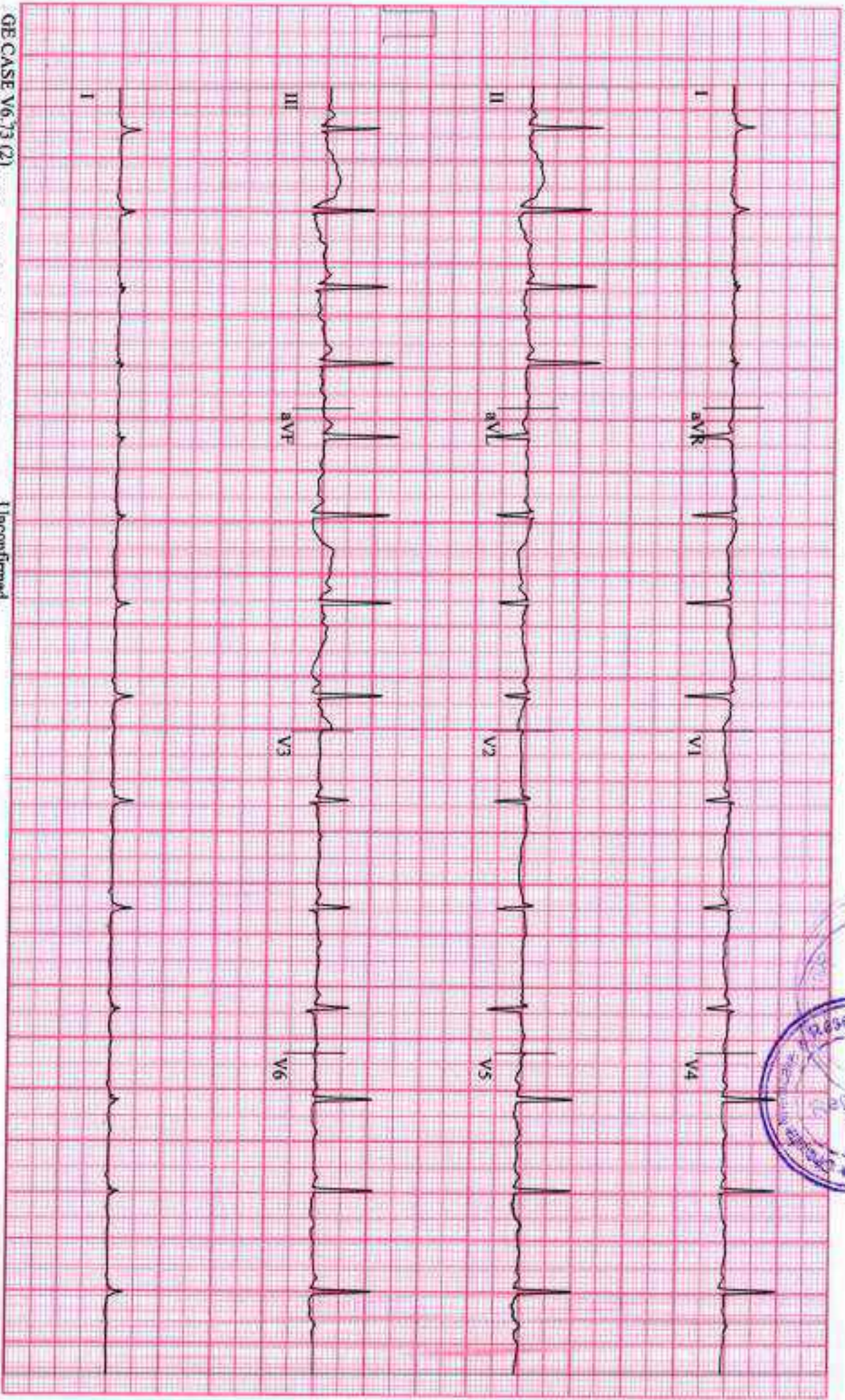

GE CASE V6 J3 (2)
25mm/s 10mm/mV 50Hz 0.01Hz FRF+ HEART V5.4 HR(V4,V6)

Unconfirmed

Attending MD: Dr. Manoj Choopda

KARE, PALLAVI
Patient ID 220900323
02/24/2024
12:41:46pm

82 bpm

EKG Strips

PRETEST
HYPERV.
0.56

BRUCE
0.0 mph
0.0%



Magnum Heart Institute

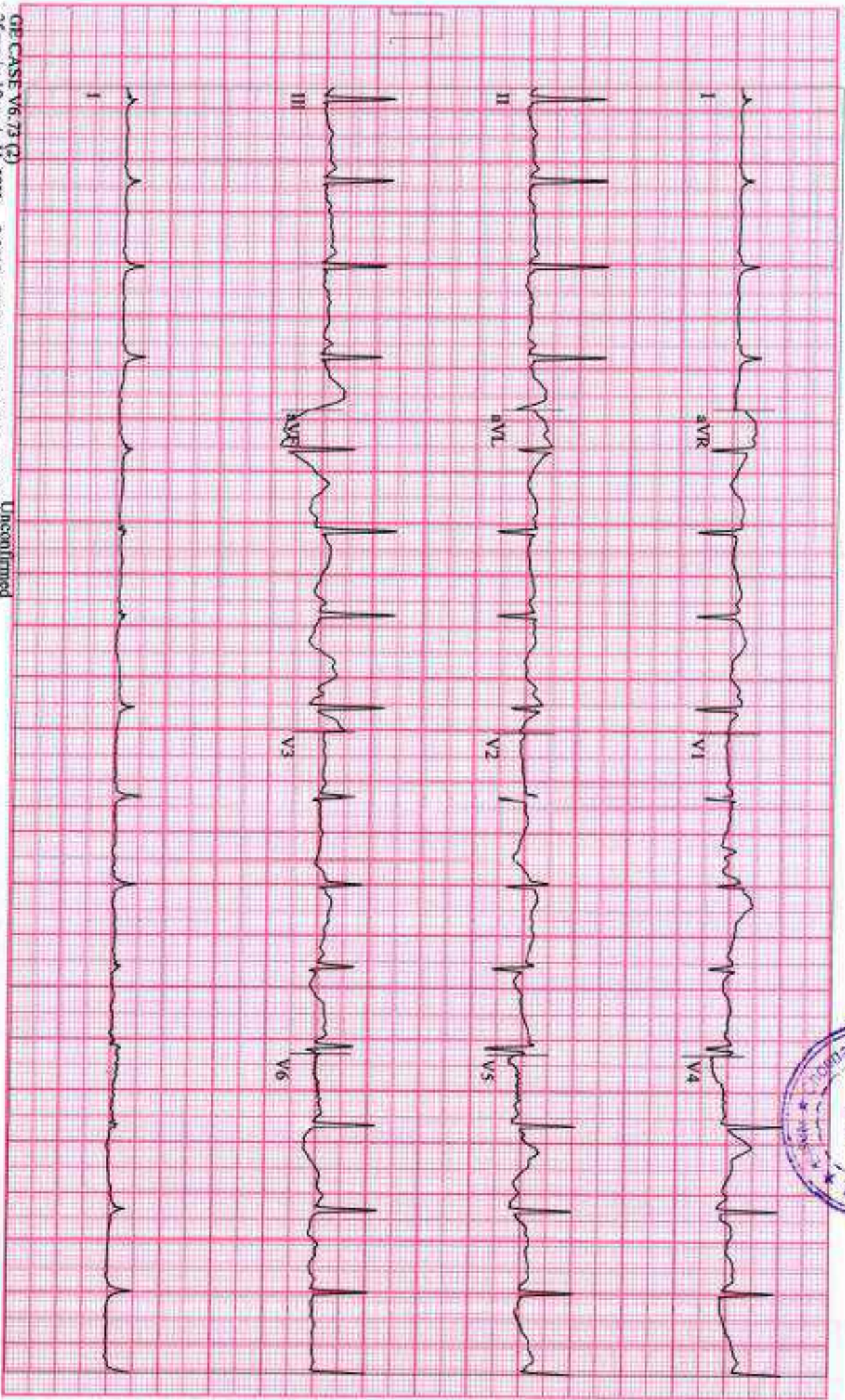

Attending MD: Dr. Manoj Chopda

KARE, PALLAVI
Patient ID 220900323
02/24/2024
12:42:13pm

ECG Strips

100 bpm

PRETEST
WARM-UP
1:23

BRUCE
0.0 mph
0.0%



Magnum Heart Institute

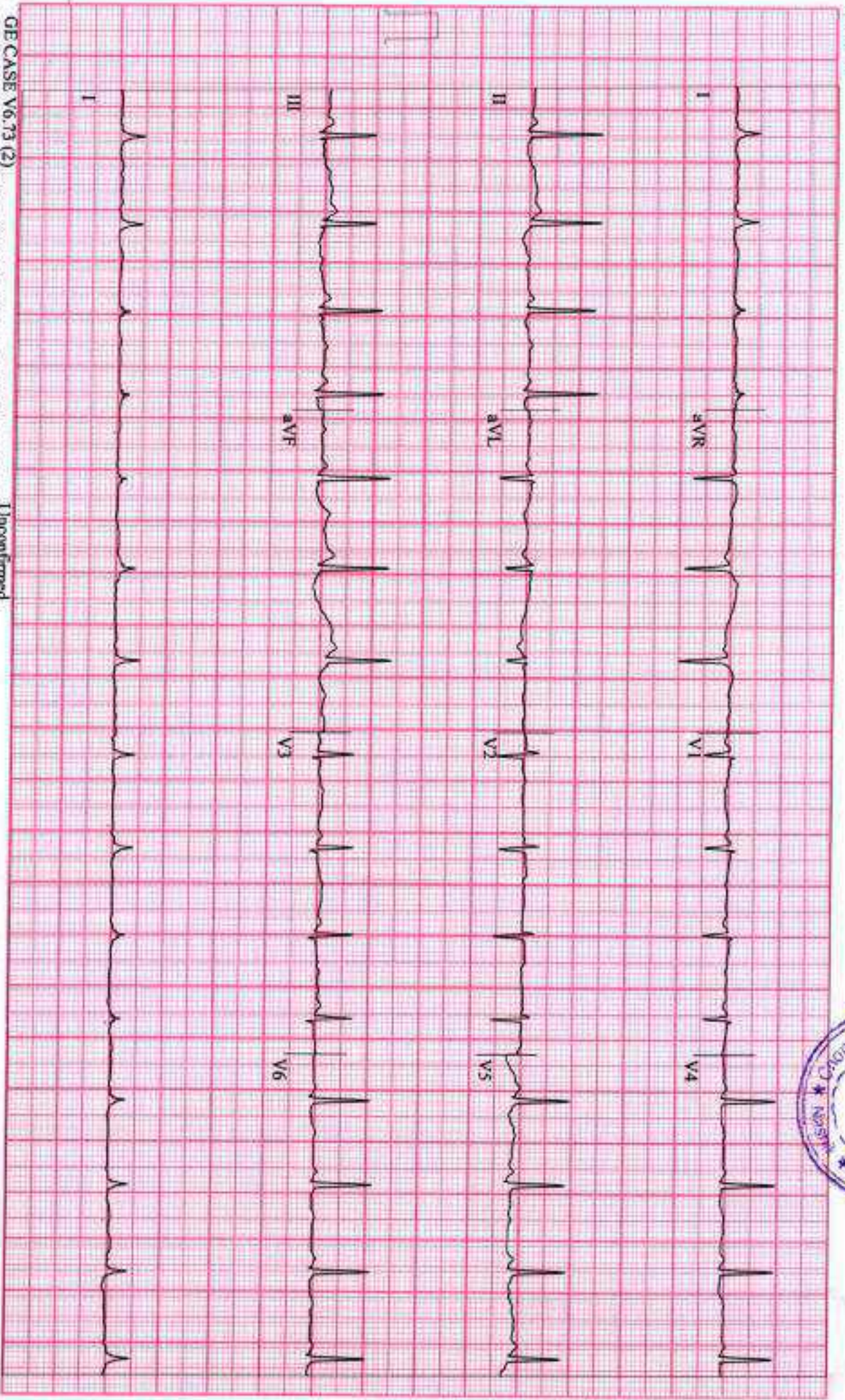

GE CASE V6.73 (2)
25mm/s 10mm/mV 50Hz 0.01Hz FRF+ HEART V5.4 HR(V4,V6)
Unconfirmed

Attending MD: Dr. Manoj Chopda

KARE, PALLAVI
Patient ID 220900323
02/24/2024
12:42:29pm

142 bpm

ECG Strips

PRETEST
WARM-UP
1:39

BRUCE
1.0 mph
0.0 %



Magnum Heart Institute

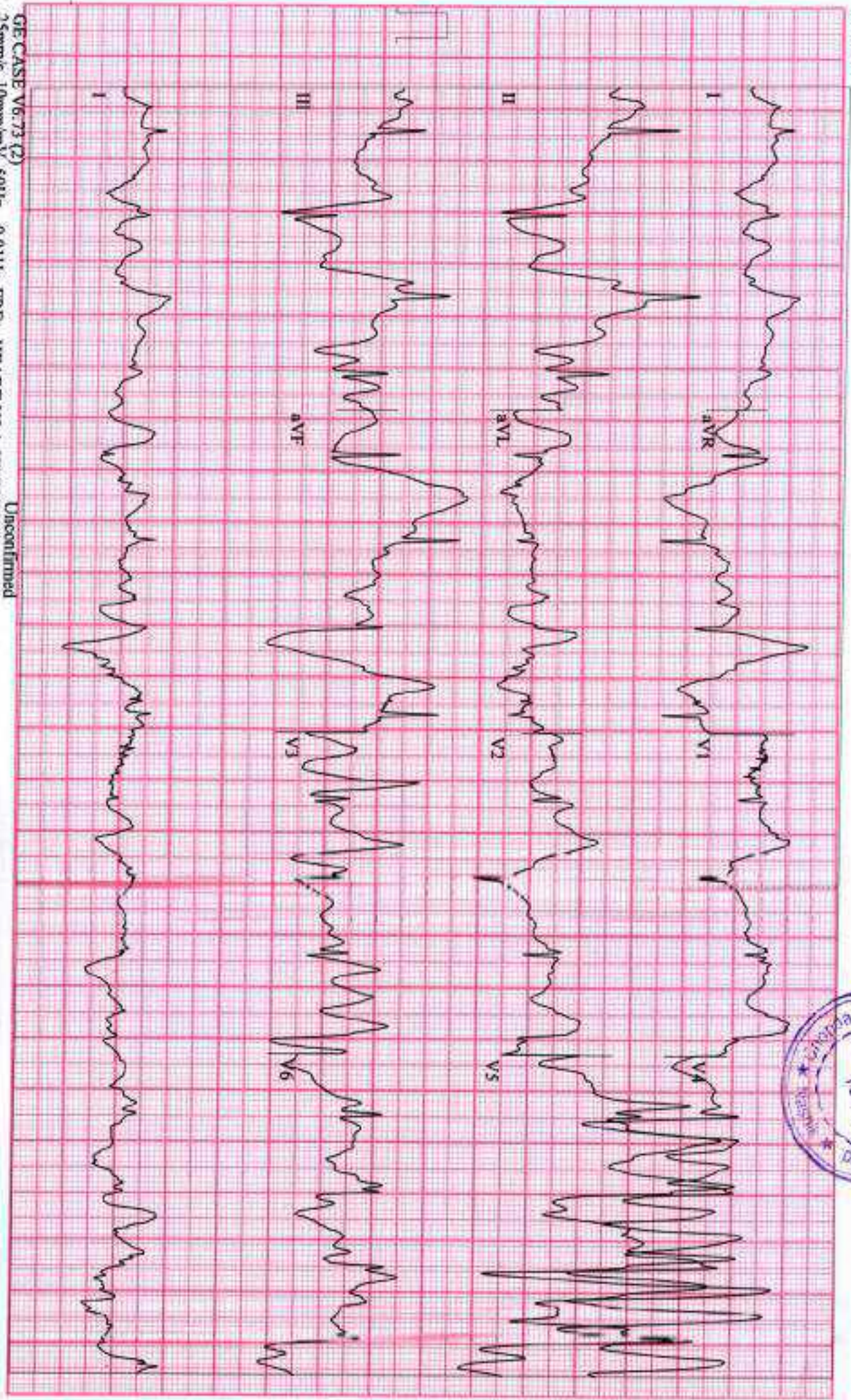

GE CASE V6.73 (2)
25mm/s 10mm/mV 50Hz 0.01Hz FRF+ HEART V5.4 HR(V4,V6)
Unconfirmed

Attending I/D: Dr. Manoj Chopda

KARE, PALLAVI
Patient ID: 220900323
02/24/2024
12:43:30pm

ECG Strips

131 bpm

EXERCISE
STAGE 1
1.22

BRUCE
1.7 mph
10.0%



Magnum Heart Institute

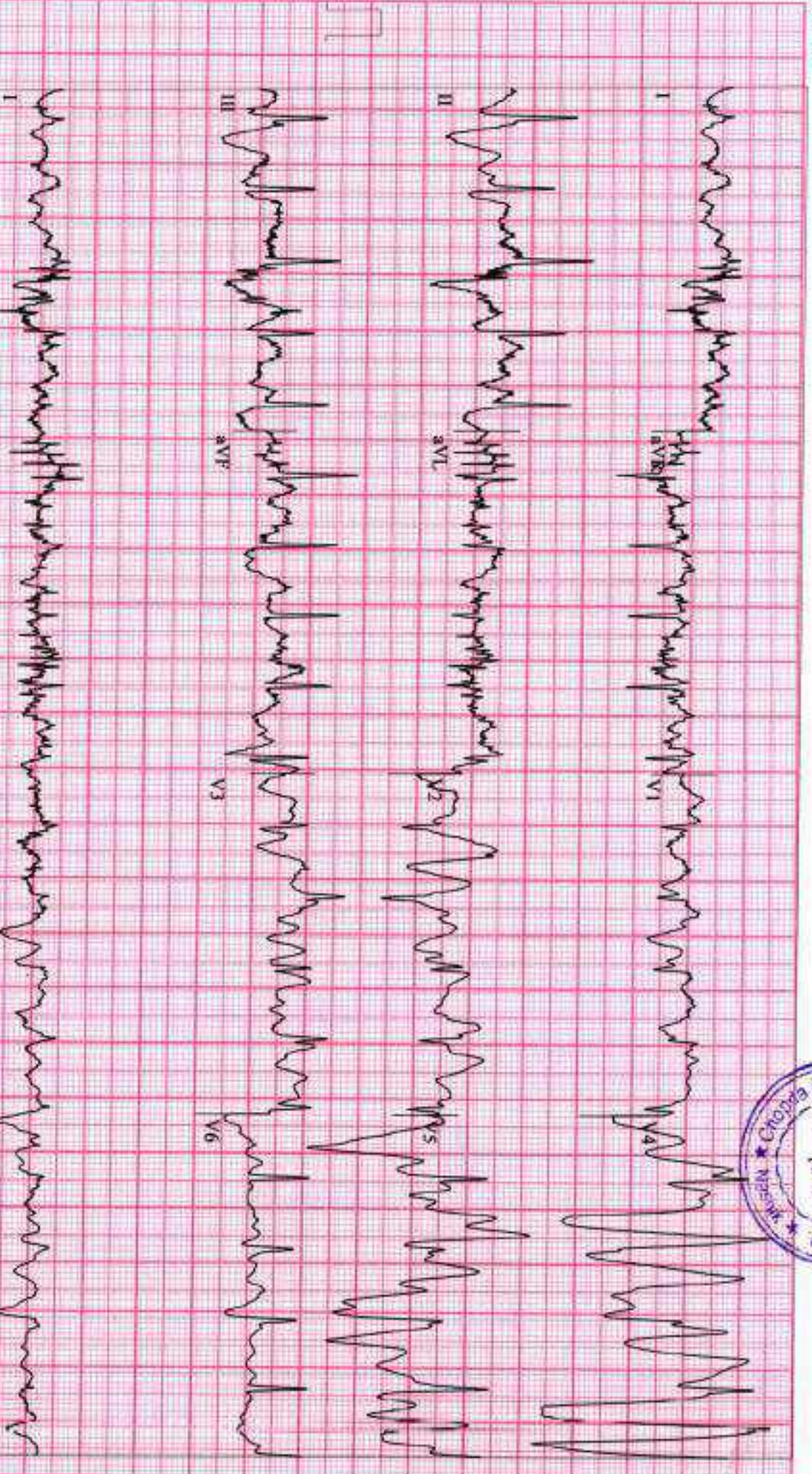

GE CASE V6.73 (2)
25mm/s 10mm/mV 50Hz 0.01Hz FRF+ HEART V5.4 HR(V4,V6)
Unconfirmed

Attending MD: Dr. Manoj Chopda

KARE, PALLAVI
Patient ID: 220900323
02/24/2024
12:45:18pm

ECG Strips

116 bpm
120/80 mmHg

EXERCISE
STAGE 1
2-50

BRUCE
1.7 mph
10.0 %



Magnum Heart Institute

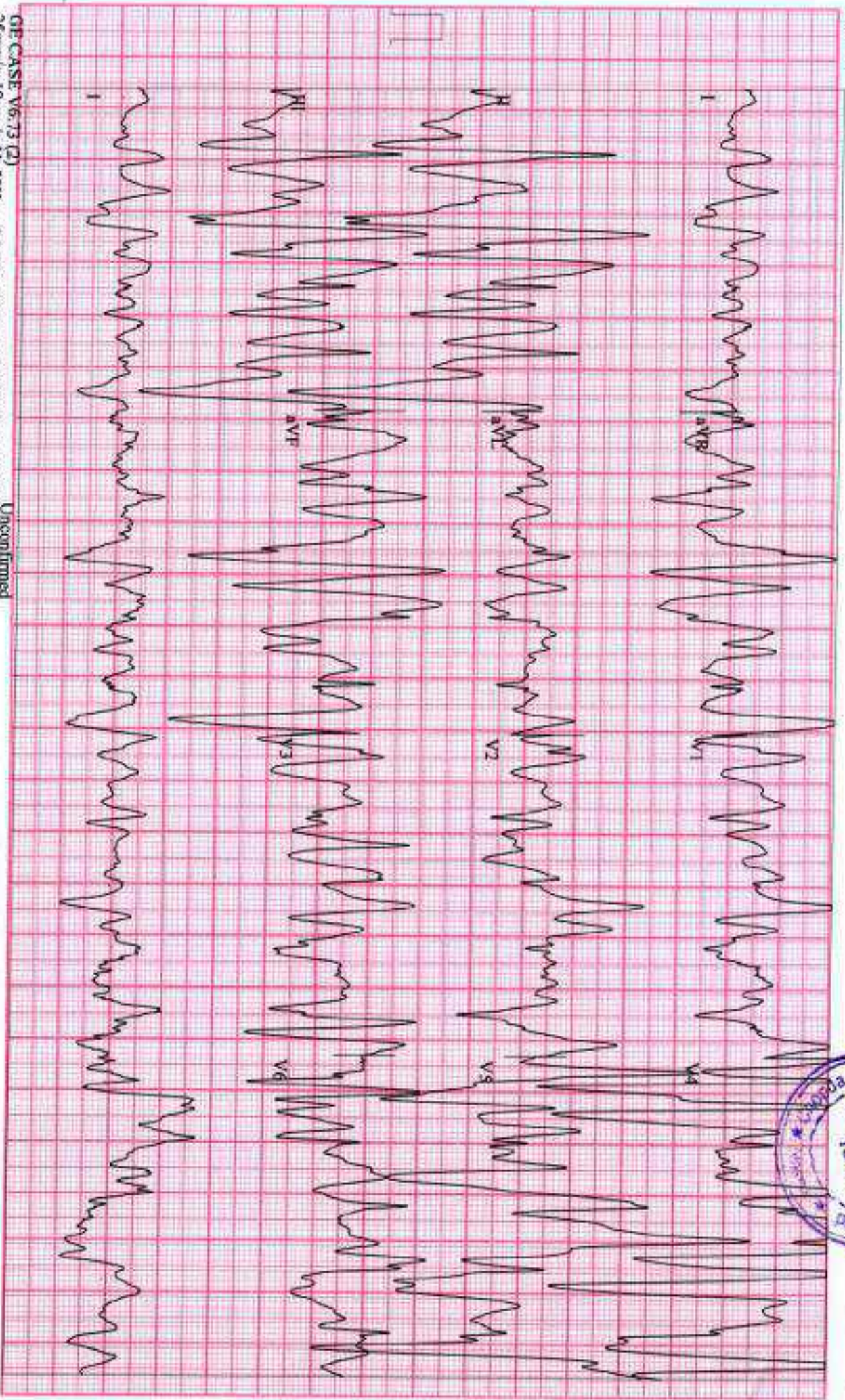

GE CASE V6.73 (2)
25mm/s 10mm/mV 50Hz 0.01Hz FRF+ HEART V5.4 HR(V4,V6)
Unconfirmed

Attending MD: Dr. Manoj Chopda

KARE, PALLAVI
Patient ID: 220900323
02/24/2024
12:45:27pm

ECG Strips

148 bpm
120/80 mmHg

EXERCISE
STAGE 1
2:59

BRUCE
1.7 mph
10.0 %



Magnum Heart Institute

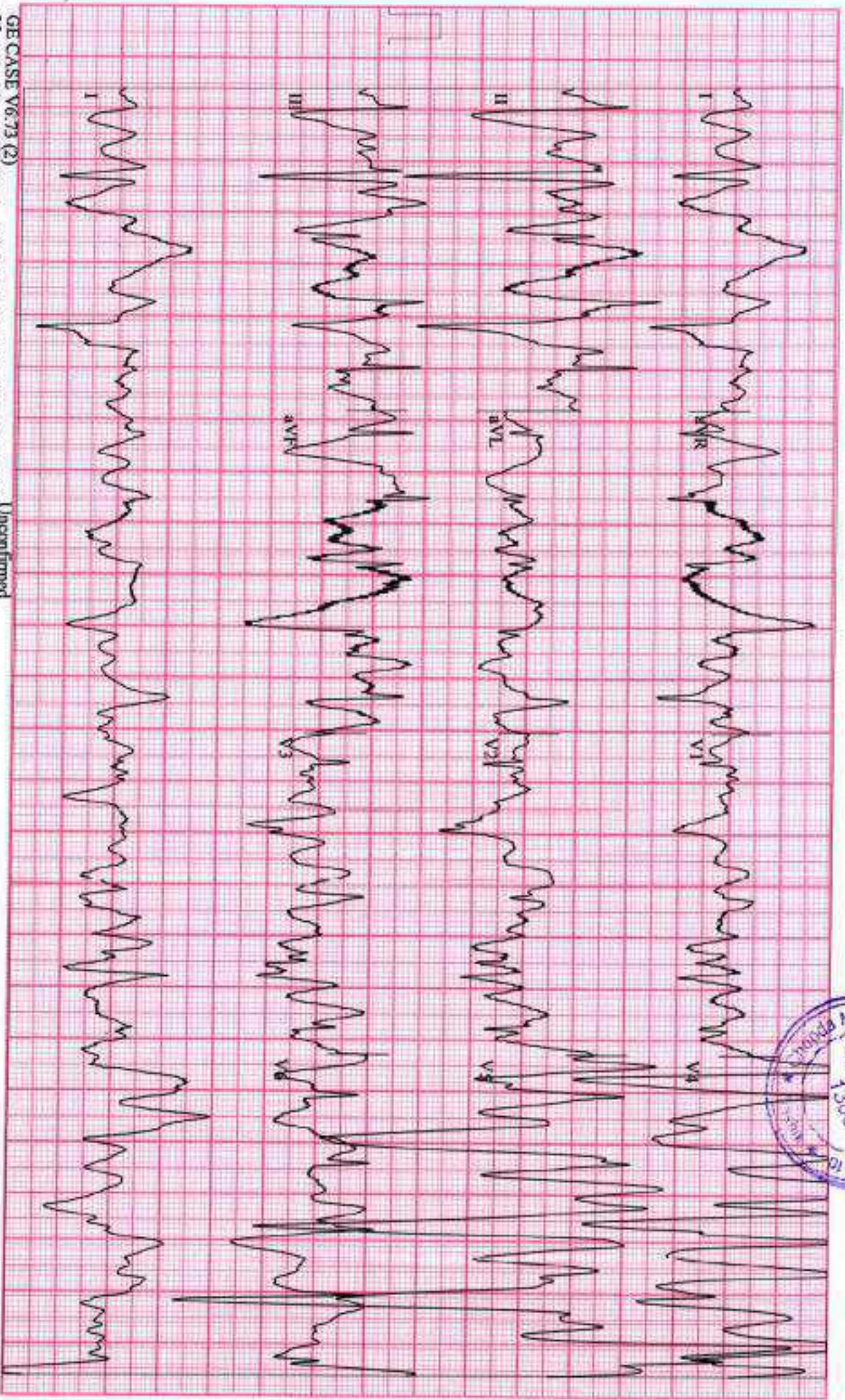

GE CASE V6.73 (2)
25mm/s 10mm/mV 50Hz 0.01Hz FRF+ HEART V5.4 HR(V4,V6) Unconfirmed

Attending MD: Dr. Manoj Chopda

KARE, PALLAVI
Patient ID 2209000323
02/24/2024
12:46:21 pm

ECG Strips

130 bpm

EXERCISE
STAGE 2
3:52

BRUCE
2.5 mph
12.0 %



Magnum Heart Institute

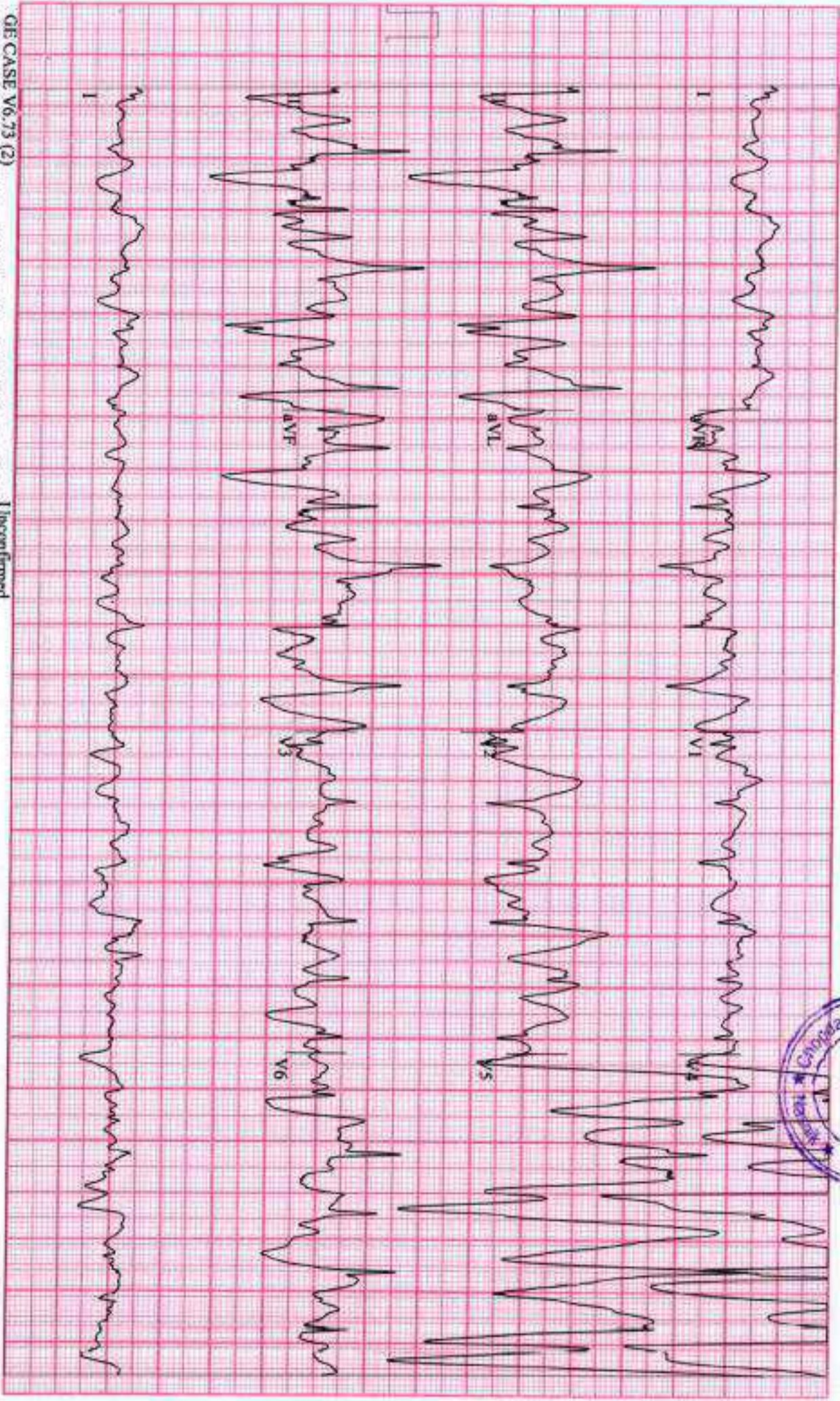

GE CASE V6.73 (2)
25mm/s (0mm/mV) 50Hz 0.01Hz FRF+ HEART V5.4 HR(V6,V4) Unconfirmed

Attending MD: Dr. Manoj Chopda

KARE, PALLAVI
Patient ID 220900323
02/24/2024
12:48:29pm

ECG Strips

148 bpm
130/80 mmHg

EXERCISE
STAGE 3
6:01

BRUCE
2.5 mph
14.0%



Magnum Heart Institute

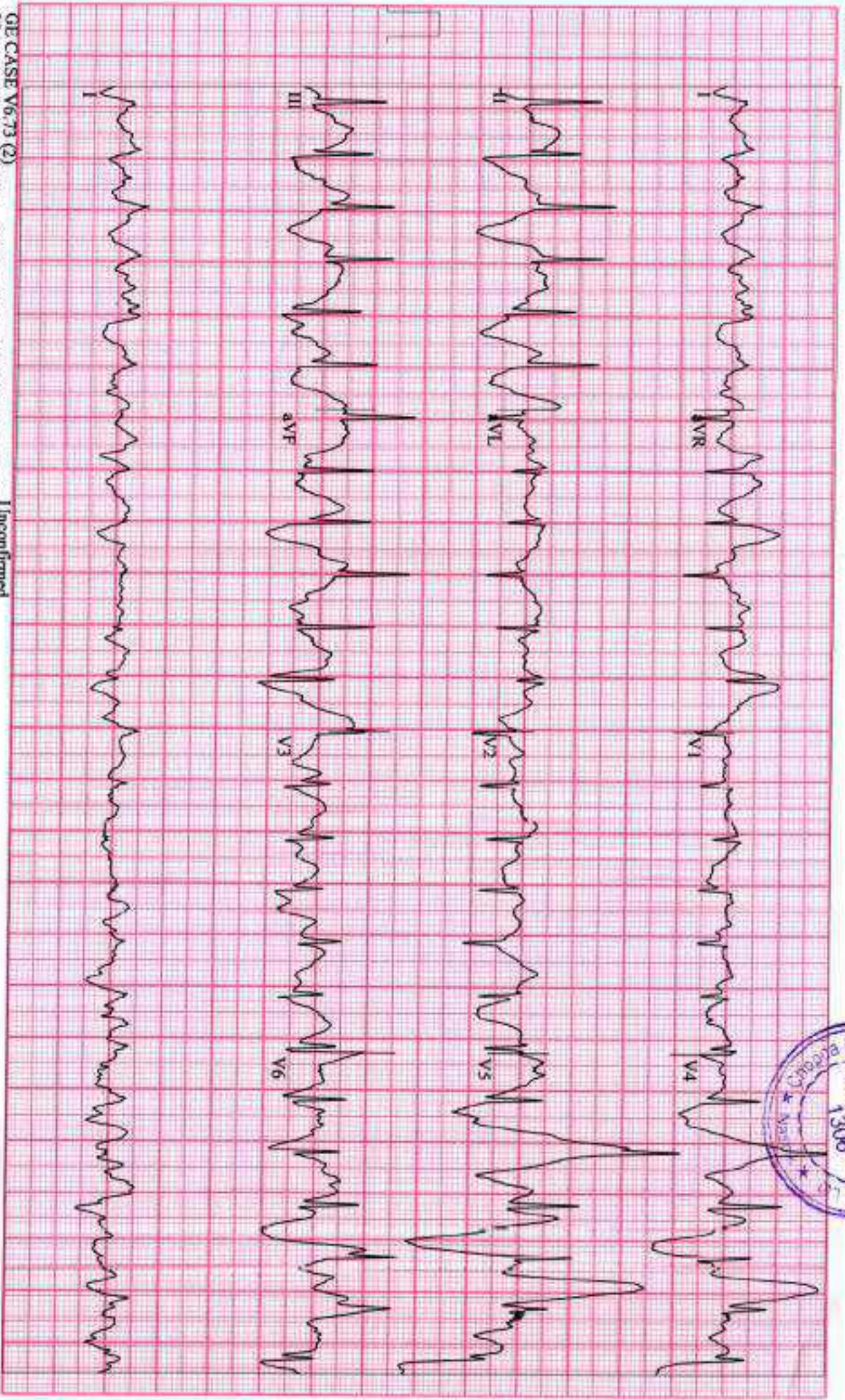

GE CASE V6.73 (2)
25mm/s 10mm/mV 50Hz 0.01Hz FRF+ HEART V5.4 HR(V4,II)
Unconfirmed

Attending MD: Dr. Manoj Chopra

KARE, PALLAVI
Patient ID 220900323
02/24/2024
12:51:03pm

ECG Strips

179 bpm
140/80 mmHg

EXERCISE
STAGE 3
8:35

BRUCE
3.4 mph
14.0%

Magnum Heart Institute

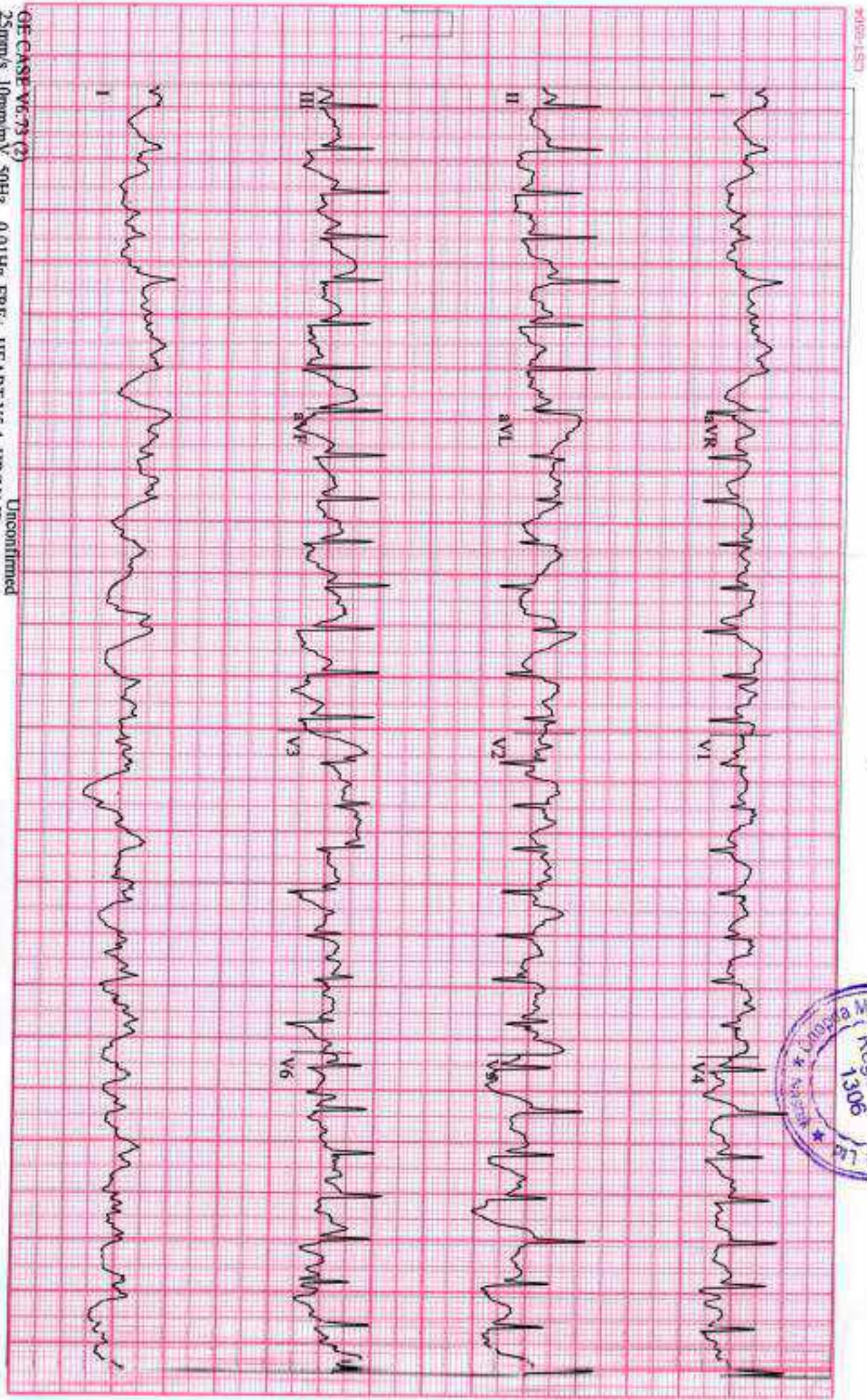

GE CASE V6.73 (2)
25mm/s 10mm/mV 50Hz 0.01Hz FRF+ HEART V5.4 HR(V4.II) Unconfirmed

Attending MD: Dr. Manoj Chopda

KARE, PALLAVI
Patient ID 2209000323

02/24/2024
12:51:18pm

ECG Strips

179 bpm
140/80 mmHg

EXERCISE
STAGE 3
8:50

BRUCE
3.4 mph
14.0%

Magnum Heart Institute

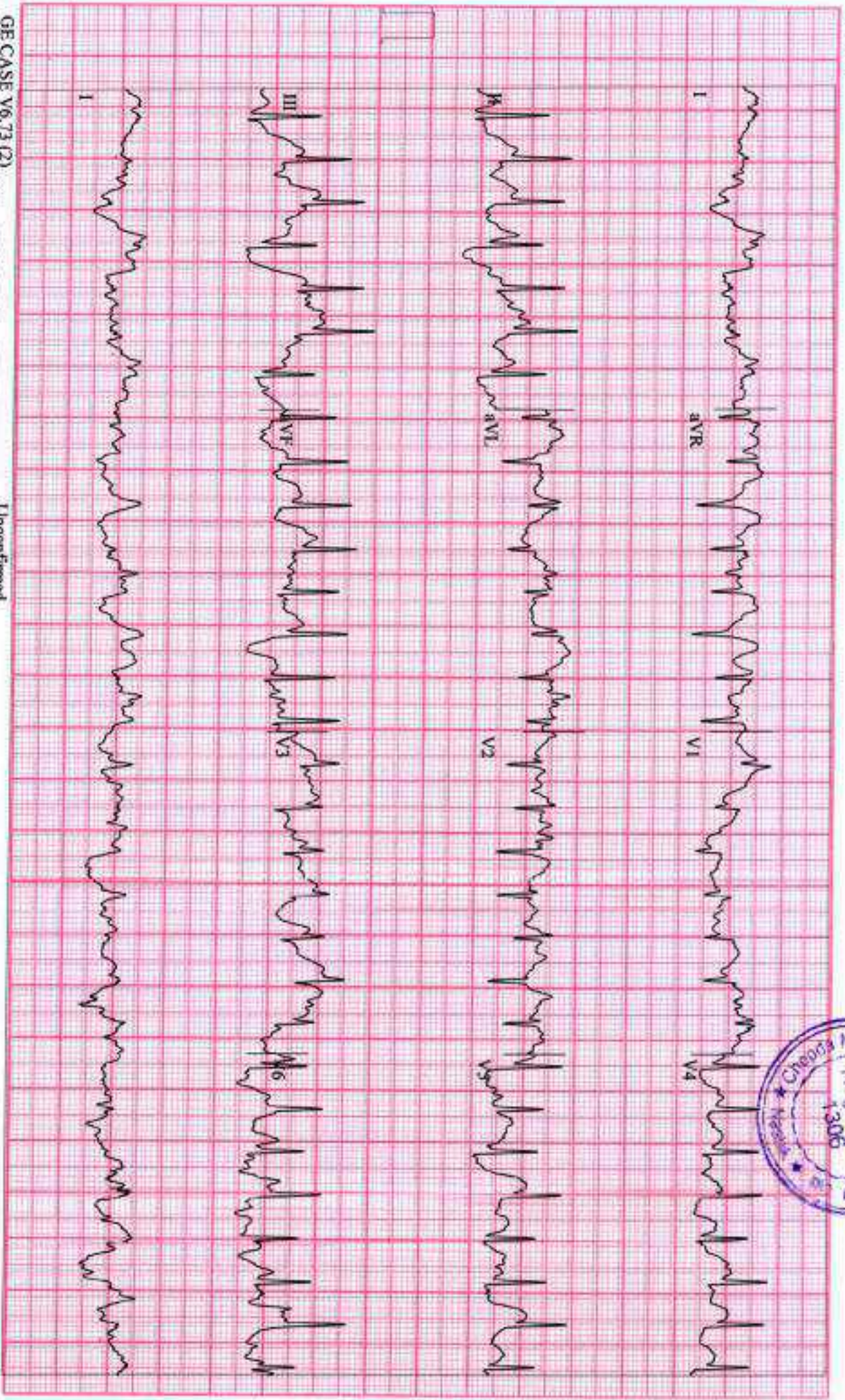

GE CASE V6.73 (2)
25mm/s 10mm/mV 50Hz 0.01Hz FRF+ HEART V5.4 HR(V4,II) Unconfirmed

Attending MD: Dr. Manoj Chopda

KARE, PALLAVI
Patient ID: 220900323
02/24/2024
12:51:47pm

ECG Strips

184 bpm

EXERCISE
STAGE 4
9-19

BRUCE
4.2 mph
16.0 %

Magnum Heart Institute



PAGE 1-93

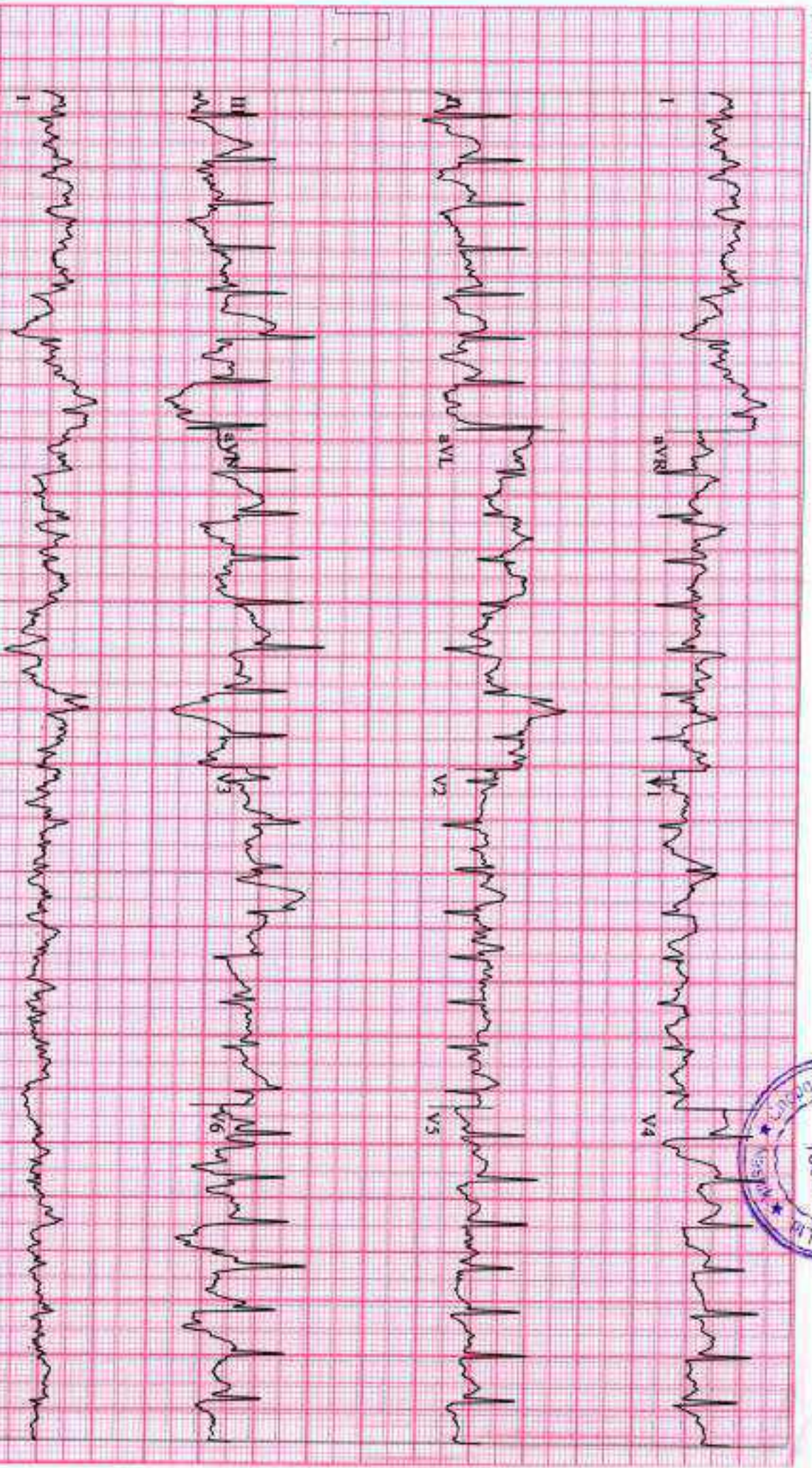

GE CASE V6.73 (2)
25mm/s 10mm/mV 50Hz 0.01Hz FRF+ HEART V5.4 HR(VA,II) Unconfirmed

Attending MD: Dr. Manoj Chopda

KARE, PALLAVI
Patient ID 220900323
02/24/2024
12:52:37pm

144 bpm

ECG Strips

RECOVERY
0:50

BRUCE
0.0 mph
0.0 %



Magnum Heart Institute

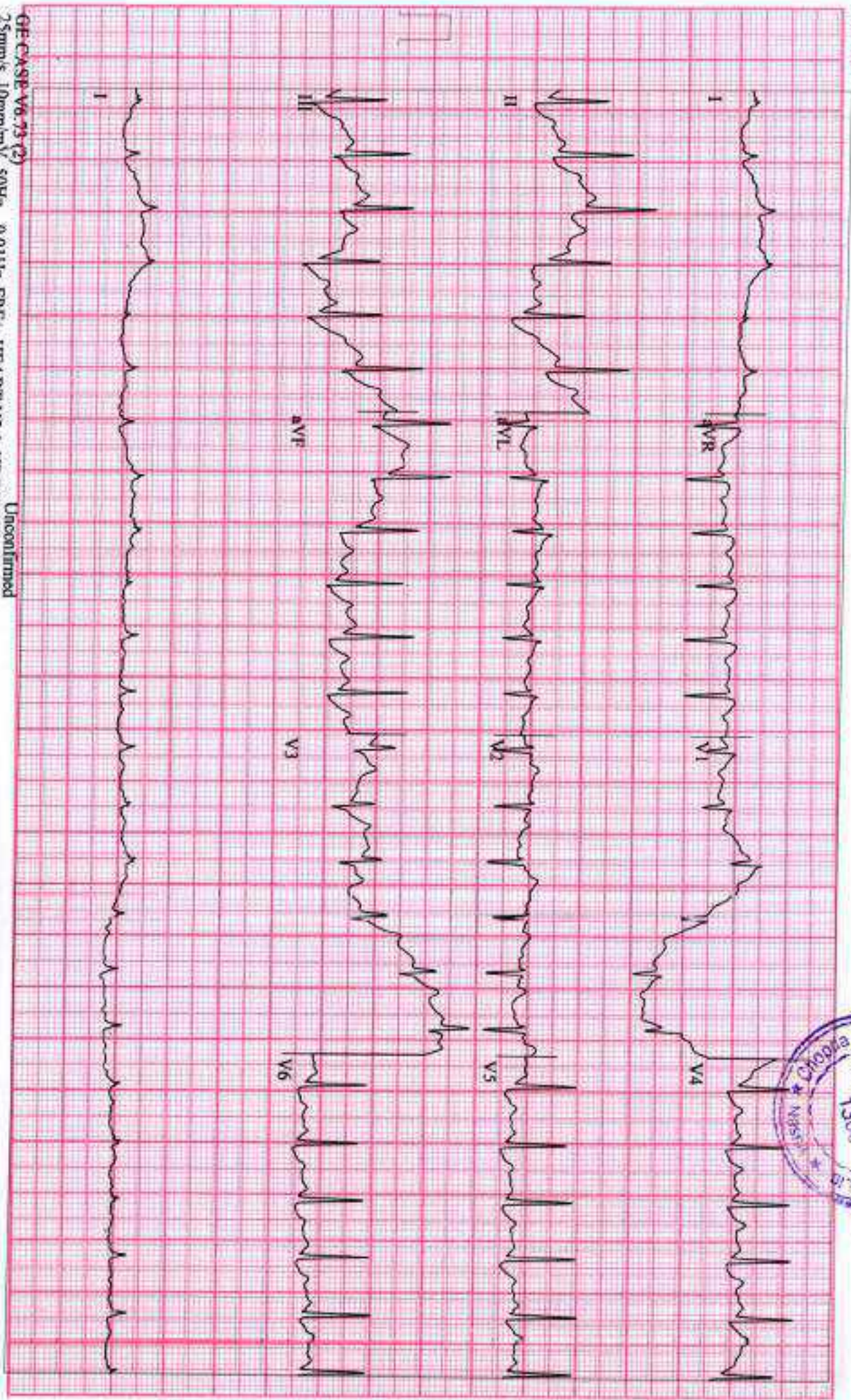

GE-CASE-V6.73 (2)
25mm/s 10mm/mV 50Hz 0.01Hz FRF HEART VS.4 HR(V6,V5)
Unconfirmed

Attending MD: Dr. Manoj Chopda

KARE, PALLAVI

Patient ID 220900323

02/24/2024

12:53:37pm

ECG Strips

118 bpm
170/80 mmHg

RECOVERY
1:50

BRUCE
0.0 mph
0.0%



Magnum Heart Institute

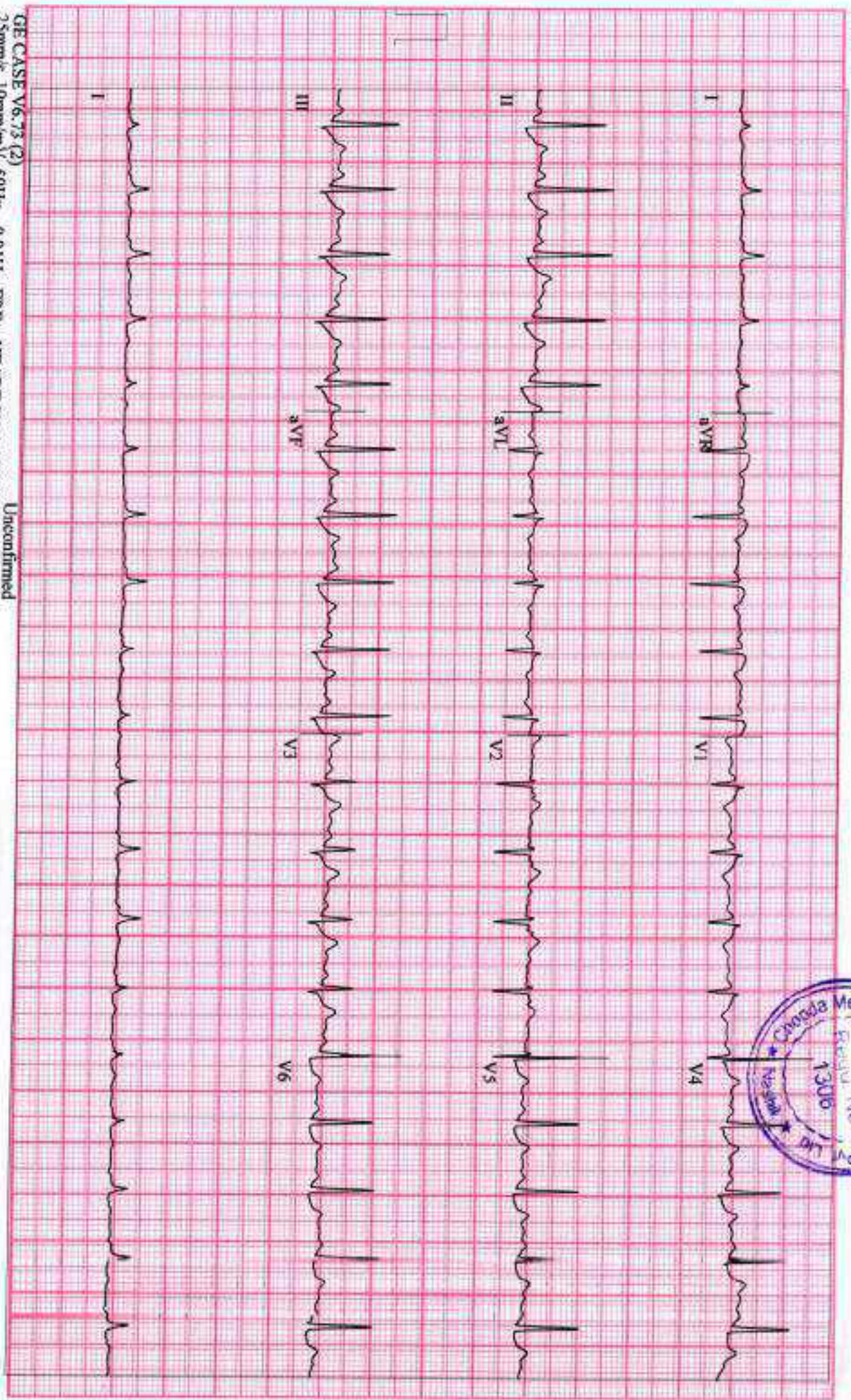

GE CASE V6.73 (2)
25mm/s 10mm/mV 50Hz 0.01Hz FRF+ HEART V5.4 HR(V6, V5)
Unconfirmed

Attending MD: Dr. Manoj Chopda

KARE, PALLAVI
Patient ID: 220900323
02/24/2024
12:54:37pm

ECG Strips

110 bpm
150/80 mmHg

RECOVERY
2:50

BRUCE
0.0 mph
0.0 %



Magnum Heart Institute

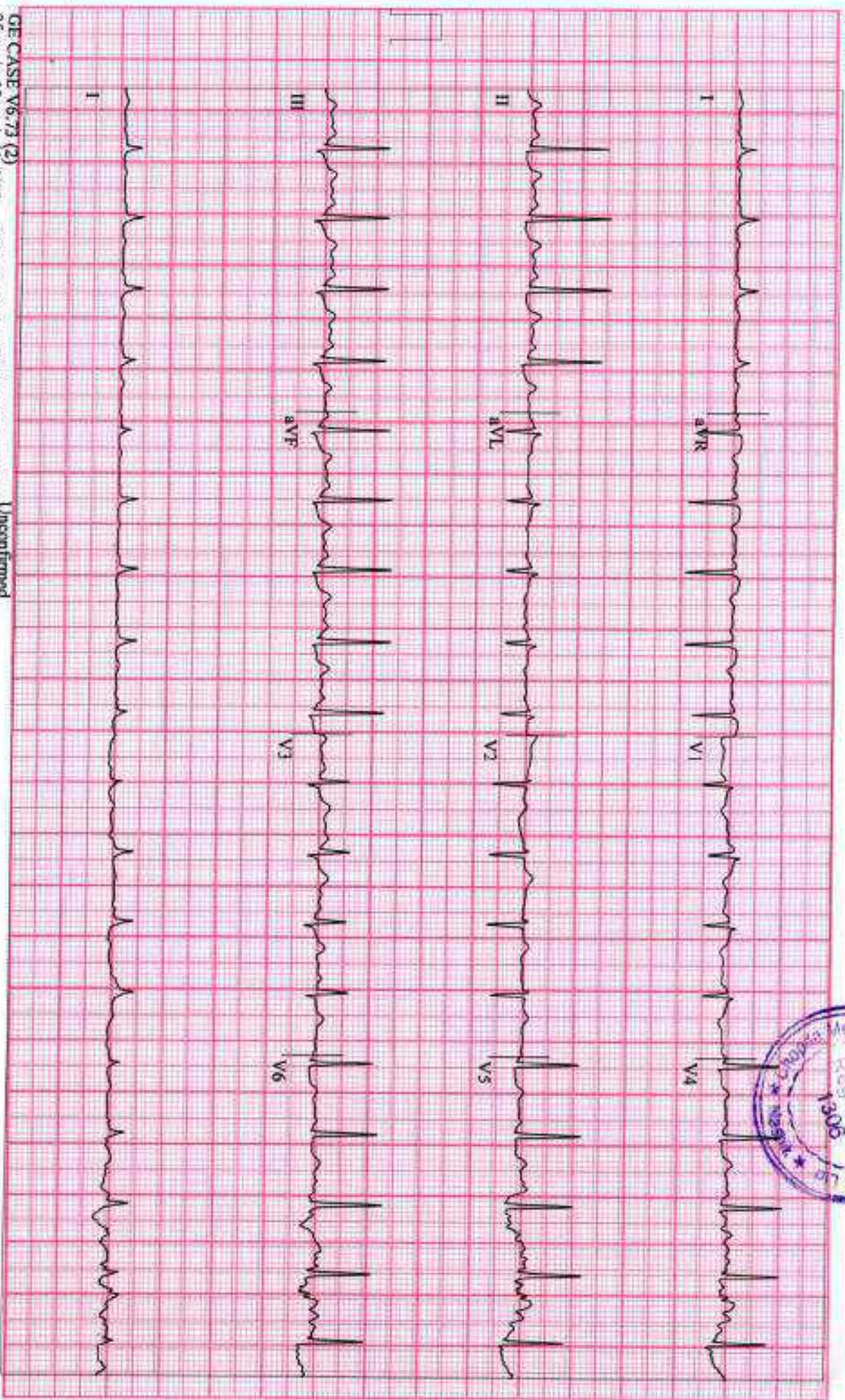

GE CASE V6.73 (2)
25mm/s 10mm/mV 50Hz 0.01Hz FRF HEART V5.4 HR(V6,V5)
Unconfirmed

Attending MD: Dr. Manoj Chouda