

**Part I: Self-Declaration**

Name:	H. Vijay Kumar
DOB:	01/06/1993
Gender:	MALE
Contact No:	9148910355
Nature of Work:	-

Kindly furnish the following details regarding your health and medical history.

1) I have suffered from the following illnesses (in the past or currently):

*Kindly tick whichever is applicable and furnish details wherever needed.*

Skin Disease

Tuberculosis

Epilepsy

Diabetes

Hypertension

STD, Any other

2) There is a history of the following in my family:

*Kindly tick whichever is applicable and furnish details wherever needed.*

Epilepsy

Psychiatric illness

Diabetes

Hypertension

3) Smoker

Non-Smoker

4) Consumption of alcohol

No

Occasional

Regular

5) Have you ever been operated / hospitalized. If yes, please describe the purpose / reason.

6) Any Physical deformity:

I hereby undertake that the information furnished above is true and complete and nothing has been suppressed. I agree to instant service severance without notice at the discretion of the Company, if any facts stated by me are found to be suppressed or false later.

Signature of Candidate: Vijay Kumar

Date: 09/09/2023

**Part II: Physical Examination and reports**

I have examined Mr/Ms/Mrs Vijay Kumar H on . The following comments are based on my medical examination of the individual and his test reports.

**Pls note mark NA if test is not part of package:**

S.No.	Tests	Comments
1	Complete Blood Count	Normal
2	Blood Group (ABO, Rh)	"B" positive
3	Urine Routine	Normal
4	Respiratory System	NAD
5	E.C.G.	Normal
6	Central Nervous System	NAD
7	Abdomen	NAD
8	Locomotor System	Normal
9	Eye Vision/ Color blindness	→ Distant vision → 26/6 → Near vision → 6/6 → color vision → BLE normal
10	Physiological Examination	NAD
11	Lipid Profile	NAD
12	Height / Weight	Ht - 170cms wt - 70 kgs BMI = 24.2
13	Pulse	73/min Regular
14	Blood Pressure	122/82 mmHg
15	Identification mark, if any	—

Any other comments: Nil

Based on my examination and assessment, the above-mentioned person is medically fit for employment to the best of my knowledge and abilities.

Doctor Signature:  
Registration Number:  
Stamp:

**Dr. MAHADEVA. K.C.**  
M.D., (Path)  
KMC. No.: 17647



# Bangalore Diagnostics & Multi-Speciality Centre

NABL Accreditation Certificate Number : MC - 5539

# 198, 12th Main, 3rd Block, (Above Namma MTR, Next to SBI), Rajajinagar, Bangalore- 560 010.

Ph. : 080-23505407, 9448079978 e-mail : bangalore.d.s@gmail.com



Name : **Mr. VIJAY KUMAR H (C9460)**

REG/LAB NO. : 23090090 / 1670

AGE/SEX : 30 Yrs / Male

DATE OF COLLECTION : 09-09-2023 at 01:45 PM

REFERRED BY : **Dr. BANK OF BARODA**

DATE OF DISPATCH : 09-09-2023 at 03:24 PM



TEST PARAMETER	RESULT	REFERENCE RANGE	SPECIMEN
<b>COMPLETE BLOOD COUNT WITH ESR (CBC WITH ESR)</b>			
HAEMOGLOBIN <i>Cyanmethemoglobin</i>	17.3 gm/dl	13.4 - 17.6 gm/dl	K3 EDTA Whole Blood
TOTAL W.B.C <i>impedance</i>	6300 cells/cumm	4000 - 11000 cells/cumm	K3 EDTA Whole Blood
<b>DIFFERENTIAL COUNT</b>			
NEUTROPHILS <i>Impedance Followed by Microscopy</i>	55.7 %	40 - 70 %	K3 EDTA Whole Blood
LYMPHOCYTES <i>Impedance Followed by Microscopy</i>	33.6 %	20 - 45 %	K3 EDTA Whole Blood
EOSINOPHILS <i>Impedance Followed by Microscopy</i>	4.0 %	2 - 8 %	K3 EDTA Whole Blood
MONOCYTES <i>Impedance Followed by Microscopy</i>	6.2 %	1 - 6 %	K3 EDTA Whole Blood
BASOPHIL <i>Impedance Followed by Microscopy</i>	0.5 %	0 - 1 %	K3 EDTA Whole Blood
PLATELET COUNT <i>IMPEDANCE</i>	2.52 Lakhs/cumm	1.5 - 4.5 Lakhs/cumm	K3 EDTA Whole Blood
R.B.C <i>IMPEDANCE</i>	5.70 mill/cumm	4.5 - 6.5 mill/cumm	K3 EDTA Whole Blood
P.C.V	50.6 %	40 - 54 %	K3 EDTA Whole Blood
M.C.V <i>Impedance Specific Lyse Action(Calculated Parameter)</i>	89 fl	77 - 93 fl	K3 EDTA Whole Blood
M.C.H <i>Impedance Specific Lyse Action(Calculated Parameter)</i>	30.3 pg	26 - 34 pg	K3 EDTA Whole Blood
M.C.H.C <i>Impedance Specific Lyse Action(Calculated Parameter)</i>	34.1 %	31 - 35 %	K3 EDTA Whole Blood
ESR	02 mm/hr	0 - 15 mm/hr	K3 EDTA Whole Blood

**Dr. MAHADEVA K C**  
M.D.(Path) . KMC reg. no.17647  
Pathologist



# Bangalore Diagnostics & Multi-Speciality Centre

NABL Accreditation Certificate Number : MC - 5539



# 198, 12th Main, 3rd Block, (Above Namma MTR, Next to SBI), Rajajinagar, Bangalore- 560 010.

Ph. : 080-23505407, 9448079978 e-mail : bangalore.d.s@gmail.com

Name : <b>Mr. VIJAY KUMAR H (C9460)</b>	REG/LAB NO. : 23090090 / 1670
AGE/SEX : 30 Yrs / Male	DATE OF COLLECTION : 09-09-2023 at 01:45 PM
REFERRED BY : <b>Dr. BANK OF BARODA</b>	DATE OF DISPATCH : 09-09-2023 at 03:24 PM



TEST PARAMETER	RESULT	REFERENCE RANGE	SPECIMEN
----------------	--------	-----------------	----------

FASTING BLOOD SUGAR <small>GOD POD</small>	97 mg/dl	70 - 99 mg/dl	FLUORIDE
---	----------	---------------	----------

**Special condition:**  
 NORMAL PERSON FOR NON  
 DIABETIC :- 70-99 mg/dl  
 ADA RECOMMENDATION  
 FOR DIABETIC PERSON :- 80-  
 130 mg/dl

BLOOD GROUP	"B"
RH TYPE	POSITIVE

### LIPID PROFILE TEST (LPT)

TOTAL CHOLESTROL <small>CHOLESTEROL OXIDASE/PEROXIDASE METHOD</small>	131.5 mg/dl	DESIRABLE : ≤ 200 mg/dL BORDERLINE HIGH RISK : 200 - 240 mg/dL HIGH RISK : > 240 mg/dL	SERUM
--	-------------	---	-------

SERUM TRIGLYCERIDES <small>GLYCEROL PHOSPHATEOXIDASE/PEROXIDASE METHOD</small>	118.0 mg/dl	Dirisable : < 200 mg/dL Borderline hihg risk : 200 - 400 mg/dL Elevated : > 400 mg/dL	SERUM
---	-------------	---	-------

HDL CHOLESTEROL - DIRECT	45.9 mg/dl	35 - 55 mg/dl	SERUM
--------------------------	------------	---------------	-------

LDL CHOLESTEROL - DIRECT <small>CALCULATION</small>	62.0 mg/dl	up to 150 mg/dl	SERUM
--	------------	-----------------	-------

VLDL CHOLESTEROL <small>CALCULATION</small>	23.6 mg/dl	0 - 60 mg/dl	SERUM
--	------------	--------------	-------

TC/HDL <small>CALCULATION</small>	2.9		SERUM
--------------------------------------	-----	--	-------

TOTAL CHOLESTROL  
CHOLESTEROL OXIDASE/PEROXIDASE METHOD

FASTING BLOOD SUGAR  
GOD POD

HDL CHOLESTEROL - DIRECT

LDL CHOLESTEROL - DIRECT  
CALCULATION

VLDL CHOLESTEROL  
CALCULATION

TC/HDL  
CALCULATION

**Dr. MAHADEVA K C**  
 M.D.(Path) . KMC reg. no.17647  
 Pathologist





# Bangalore Diagnostics & Multi-Speciality Centre

NABL Accreditation Certificate Number : MC - 5539

# 198, 12th Main, 3rd Block, (Above Namma MTR, Next to SBI), Rajajinagar, Bangalore- 560 010.

Ph. : 080-23505407, 9448079978 e-mail : bangalore.d.s@gmail.com



Name : **Mr. VIJAY KUMAR H (C9460)**  
AGE/SEX : 30 Yrs / Male  
REFERRED BY : **Dr. BANK OF BARODA**

REG/LAB NO. : 23090090 / 1670  
DATE OF COLLECTION : 09-09-2023 at 01:45 PM  
DATE OF DISPATCH : 09-09-2023 at 03:24 PM



TEST PARAMETER	RESULT	REFERENCE RANGE	SPECIMEN
<b>LIVER FUNCTION TEST (LFT)</b>			
TOTAL BILIRUBIN <i>DIAZOTIZED SULPANILIC METHOD</i>	1.99 mg/dl	0 - 1 mg/dl	SERUM
DIRECT BILIRUBIN <i>DIAZOTIZED SULPANILIC METHOD</i>	0.31 mg/dl	0 - 0.25 mg/dl	SERUM
INDIRECT BILIRUBIN <i>CALCULATION</i>	1.68 mg/dl	0 - 0.75 mg/dl	SERUM
TOTAL PROTEIN <i>BIURET METHOD</i>	7.9 g/dl	6 - 8.5 g/dl	SERUM
SERUM ALBUMIN <i>BROMOCRESOL GREEN</i>	4.5 g/dl	3.5 - 5.2 g/dl	SERUM
SERUM GLOBULIN <i>CALCULATION</i>	3.4 g/dL	2.3 - 3.5 g/dL	SERUM
A/G RATIO <i>Calculated</i>	1.3	1 - 1.5	SERUM
ASPARATE AMINOTRANSFERASE (SGOT/AST) <i>IFCC</i>	31.5 U/L	up to 40 U/L	SERUM
ALANINE AMINOTRANSFERASE (SGPT/ALT) <i>IFCC</i>	45.2 U/L	up to 40 U/L	SERUM
ALKALINE PHOSPHATASE <i>IFCC</i>	77.0 IU/L	40 - 129 IU/L	SERUM
GGT	26.7 U/L	11 - 43 U/L	SERUM
<b>SERUM CREATININE</b>			
SERUM CREATININE <i>JAFFE'S METHOD</i>	0.85 mg/dL	0.7 - 1.4 mg/dL	SERUM
<b>BUN</b>			
BLOOD UREA NITROGEN <i>SERUM ALCOHOL</i>	6.4 mg/dl	7 - 18 mg/dl	SERUM
<b>SERUM URIC ACID</b>			
SERUM URIC ACID <i>URICASE/PEROXIDASE METHOD.</i>	3.75 mg/dL	3.5 - 7.2 mg/dL	SERUM
HbA1c (GLYCOSYLATED Hb)	4.9 %	4 - 6 %	
MEAN BLOOD GLUCOSE	89.2 mg/dl		

Degree of Control	HbA1c	MBG
Normal	< 5.7 %	140 or Below mg/dl
PRE DIABETIC	5.7-6.4 %	124-156 mg/dl
DIABETIC	>6.5%	158-188 mg/dl
Poor Control	> 8.0 %	>188 mg/dl

**Dr. MAHADEVA K C**  
M.D.(Path) . KMC reg. no.17647  
Pathologist



# Bangalore Diagnostics & Multi-Speciality Centre

NABL Accreditation Certificate Number : MC - 5539



# 198, 12th Main, 3rd Block, (Above Namma MTR, Next to SBI), Rajajinagar, Bangalore- 560 010.

Ph. : 080-23505407, 9448079978 e-mail : bangalore.d.s@gmail.com

Name	: Mr. VIJAY KUMAR H (C9460)	REG/LAB NO.	: 23090090 / 1670
AGE/SEX	: 30 Yrs / Male	DATE OF COLLECTION	: 09-09-2023 at 01:45 PM
REFERRED BY	: Dr. BANK OF BARODA	DATE OF DISPATCH	: 09-09-2023 at 03:24 PM



TEST PARAMETER	RESULT	REFERENCE RANGE	SPECIMEN
<b>COMPLETE URINE ANALYSIS</b>			
<b>PHYSICAL CHARACTERS</b>			
COLOUR	YELLOW		
CLARITY/TURBIDITY	CLEAR		
SPECIFIC GRAVITY	1.020		
<b>CHEMICAL CONSTITUENTS</b>			
PROTEIN	NIL		
GLUCOSE	NIL		
BILE SALTS	ABSENT		
BILE PIGMENTS	ABSENT		
<b>MICROSCOPY</b>			
PUS CELLS	OCC		
EPITHELIAL CELLS	0 - 1 /hpf		
RBCs	ABSENT /hpf		
CASTS	NIL		
CRYSTALS	NIL		

Dispatched by: Rupal

\*\*\*\* End of Report \*\*\*\*

Printed by: Rupal on 09-09-2023 at 03:24 PM

PROTEIN  
GLUCOSE  
BILE SALTS  
BILE PIGMENTS  
MICROSCOPY  
PUS CELLS  
EPITHELIAL CELLS  
RBCs  
CASTS  
CRYSTALS

Received by: Rupal

**Dr. MAHADEVA K C**  
M.D.(Path) . KMC reg. no.17647  
Pathologist



# Bangalore Diagnostics & Multi-Speciality Centre

NABL Accreditation Certificate Number : MC - 5539

# 198, 12th Main, 3rd Block, (Above Namma MTR, Next to SBI), Rajajinagar, Bangalore- 560 010.

Ph. : 080-23505407, 9448079978 e-mail : bangalore.d.s@gmail.com



NAME	: Mr. VIJAY KUMAR H C-9460	VISIT ID	: 23030267741
AGE/GENDER	: 30 Years / Male	DATE OF REGISTRATION	: 09-Sep-2023 16:05
REFERRED BY	:	DATE OF COLLECTION	: 09-Sep-2023 16:05
REF CENTER	: BANGALORE DIAGNOSTICS & MULTI SPECIALITY CENTER	DATE OF REPORT	: 09-Sep-2023 17:38
		REF NO.	:

TEST PARAMETER	RESULT	UNIT	REFERENCE RANGE	SAMPLE TYPE
CLINICAL BIOCHEMISTRY				
PROSTATE SPECIFIC ANTIGEN (PSA)- Total Method : ECLIA	0.17	ng/ml	0 - 4.0	Serum

Processed By : AUTO

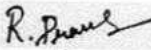
  
Praveena R  
MSc Biochemistry  
Biochemist

Report Status: Final

Outside samples to be correlated with other clinical findings





# Bangalore Diagnostics & Multi-Speciality Centre

NABL Accreditation Certificate Number : MC - 5539

# 198, 12th Main, 3rd Block, (Above Namma MTR, Next to SBI), Rajajinagar, Bangalore- 560 010.

Ph. : 080-23505407, 9448079978 e-mail : bangalore.d.s@gmail.com



NAME	: Mr. VIJAY KUMAR H C-9460	VISIT ID	: 23030267741
AGE/GENDER	: 30 Years / Male	DATE OF REGISTRATION	: 09-Sep-2023 16:05
REFERRED BY	:	DATE OF COLLECTION	: 09-Sep-2023 16:05
REF CENTER	: BANGALORE DIAGNOSTICS & MULTI SPECIALITY CENTER	DATE OF REPORT	: 09-Sep-2023 17:38
		REF NO.	:

TEST PARAMETER	RESULT	UNIT	REFERENCE RANGE	SAMPLE TYPE
<b>CLINICAL BIOCHEMISTRY</b>				
<b>THYROID PROFILE</b>				
<b>T3 -TOTAL</b> Method : ECLIA	1.97	ng/ml	0.80 - 2.0	Serum
<b>T4 -TOTAL</b> Method : ECLIA	12.10	ug/dl	5.1 - 14.1	
<b>TSH (Ultra Sensitive)</b> Method : ECLIA	3.26	mIU/ml	0.4 - 4.2	

Processed By : AUTO

----- End Of Report -----

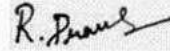
  
Praveena R, MSc Biochemistry  
Biochemist

Report Status: Final

Outside samples to be correlated with other clinical findings







# Bangalore Diagnostics & Multi-Speciality Centre

NABL Accreditation Certificate Number : MC - 5539

# 198, 12th Main, 3rd Block, (Above Namma MTR, Next to SBI), Rajajinagar, Bangalore- 560 010.

Ph. : 080-23505407, 9448079978 e-mail : bangalore.d.s@gmail.com



## Abdomen and Pelvic Ultrasound Scan Report

Name : Mr. Vijay Kumar H

Date: 09/09/2023

Ref by: Bank of Baroda

Age / Gender: 30 Years / Male

Liver: Normal in size, shape and echotexture. No focal lesion seen.

No intrahepatic biliary dilatation seen. MPV & CBD is normal.

Gall Bladder: GB is normal. Normal in wall thickness, No abnormal intraluminal echoes.

Pancreas: Normal in size and echotexture. No focal lesions. Pancreatic duct appears normal.

Spleen : Normal in size, shape and echotexture.

Kidneys: Both Kidney's are normal in size, shape and position.

No Calculi / Hydronephrosis seen. Corticomedullary differentiation is good.

Right Kidney: 110 X 16 mm

Left Kidney : 114 x 16 mm

Urinary Bladder: Normal in contour and wall thickness with clear contents.

Post Void = Nil

Prostate : Normal in size, shape and echotexture.

### IMPRESSION:

- Normal Sonologic Study.







RAJAJINAGAR BANGALORE 560010

98765440/MR. VIDAY KUMAR.H  
30 Yrs/Male  
0 Kg/0 Cms  
Date: 09-Sep-2023 04:21:38 PM

HR: 67 bpm  
METS: 1.0  
BP: 126/86

MPHR: 35% of 190  
Speed: 1.1 mph  
Grade: 0.0%

Raw ECG  
BRUCE  
(1.0-100)Hz

Ex Time 00:12  
BLC: On  
Notch: On

Supine  
10.0 mm/mV  
25 mm/Sec.

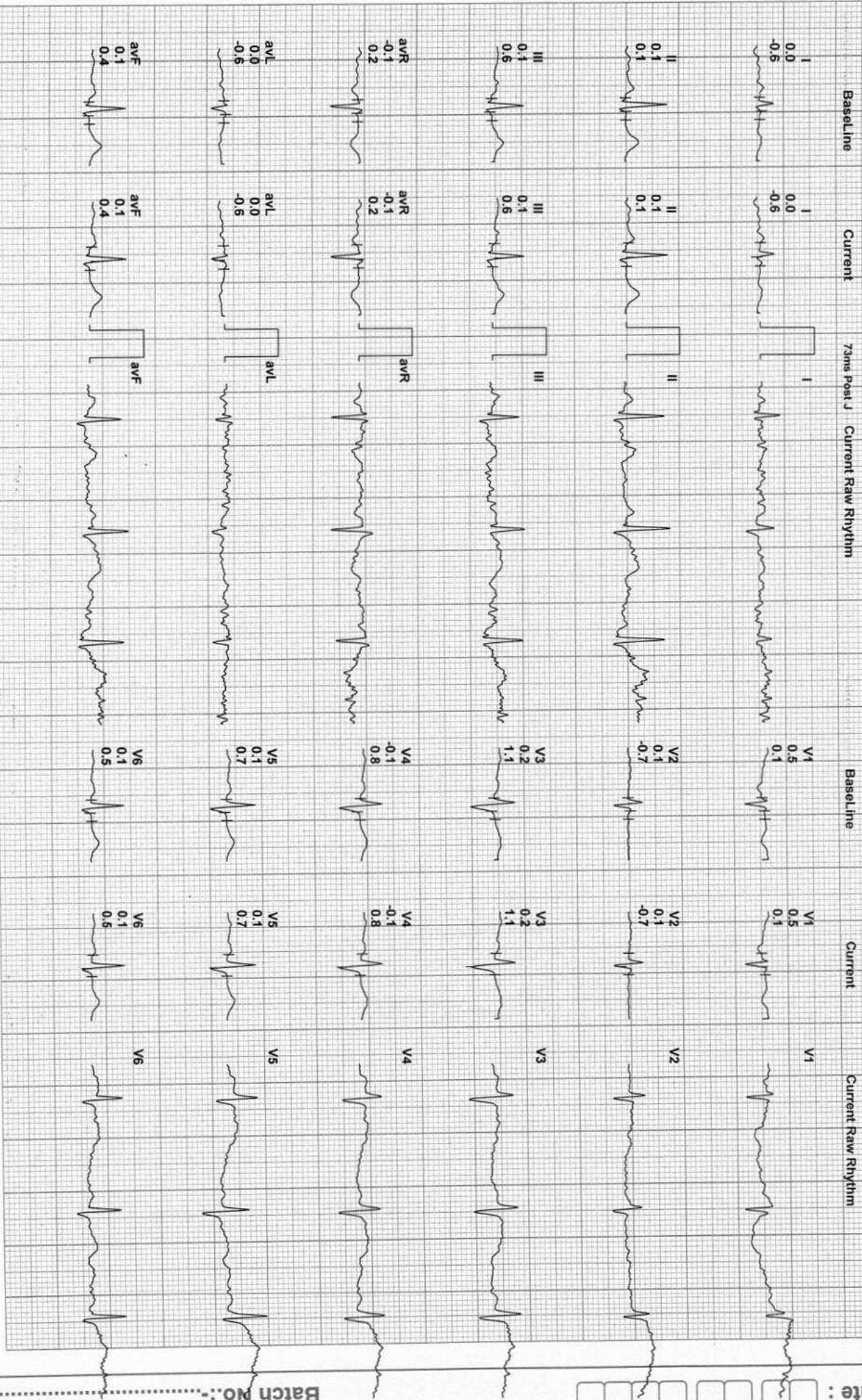

Date :



Batch No.:



RAJAJINAGAR BANGALORE 560010

98765440/MR. VIJAY KUMAR.H  
30 Yrs/Male  
0 Kg/0 Cms

HR: 71 bpm  
METS: 1.0  
BP: 126/86

MPHR: 37% of 190  
Speed: 1.1 mph  
Grade: 0.0%

Raw ECG  
BRUCE  
(1.0-100)Hz

Ex Time 00:15  
BLC :On  
Notch :On

Standing  
10.0 mm/mV  
25 mm/Sec.

Date: 09-Sep-2023 04:21:38 PM

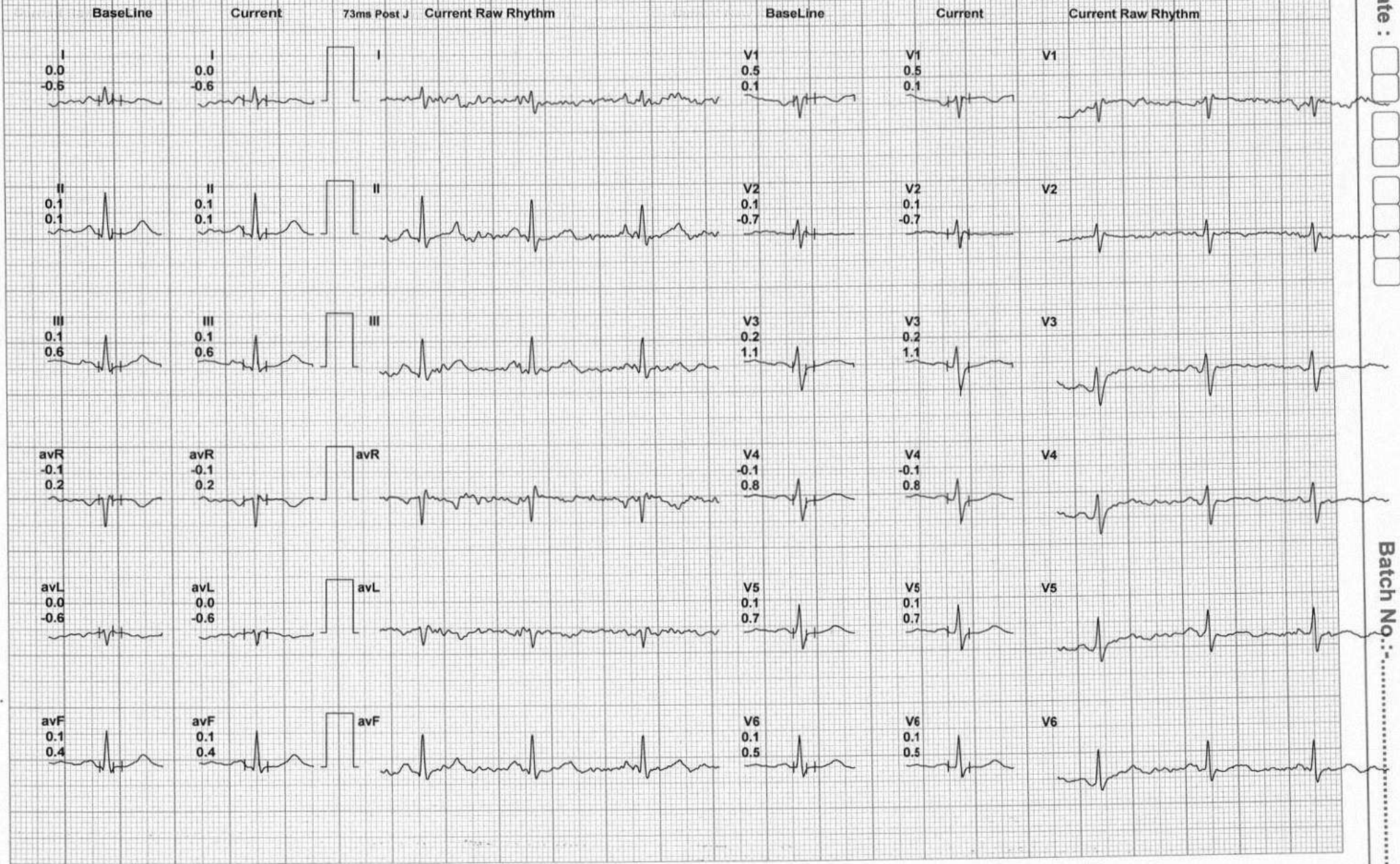

Date :

Batch No.: .....





RAJAJINAGAR BANGALORE 560010

98765440/MR. VIJAY KUMAR.H  
30 Yrs/Male  
0 Kg/0 Cms  
Date: 09-Sep-2023 04:21:38 PM

HR: 73 bpm  
METS: 1.0  
BP: 126/86

MPHR:38% of 190  
Speed: 1.1 mph  
Grade: 0.0%

Raw ECG  
BRUCE  
(1.0-100)Hz

Ex Time 00:18  
BLC :On  
Notch :On

HV  
10.0 mm/mV  
25 mm/Sec.

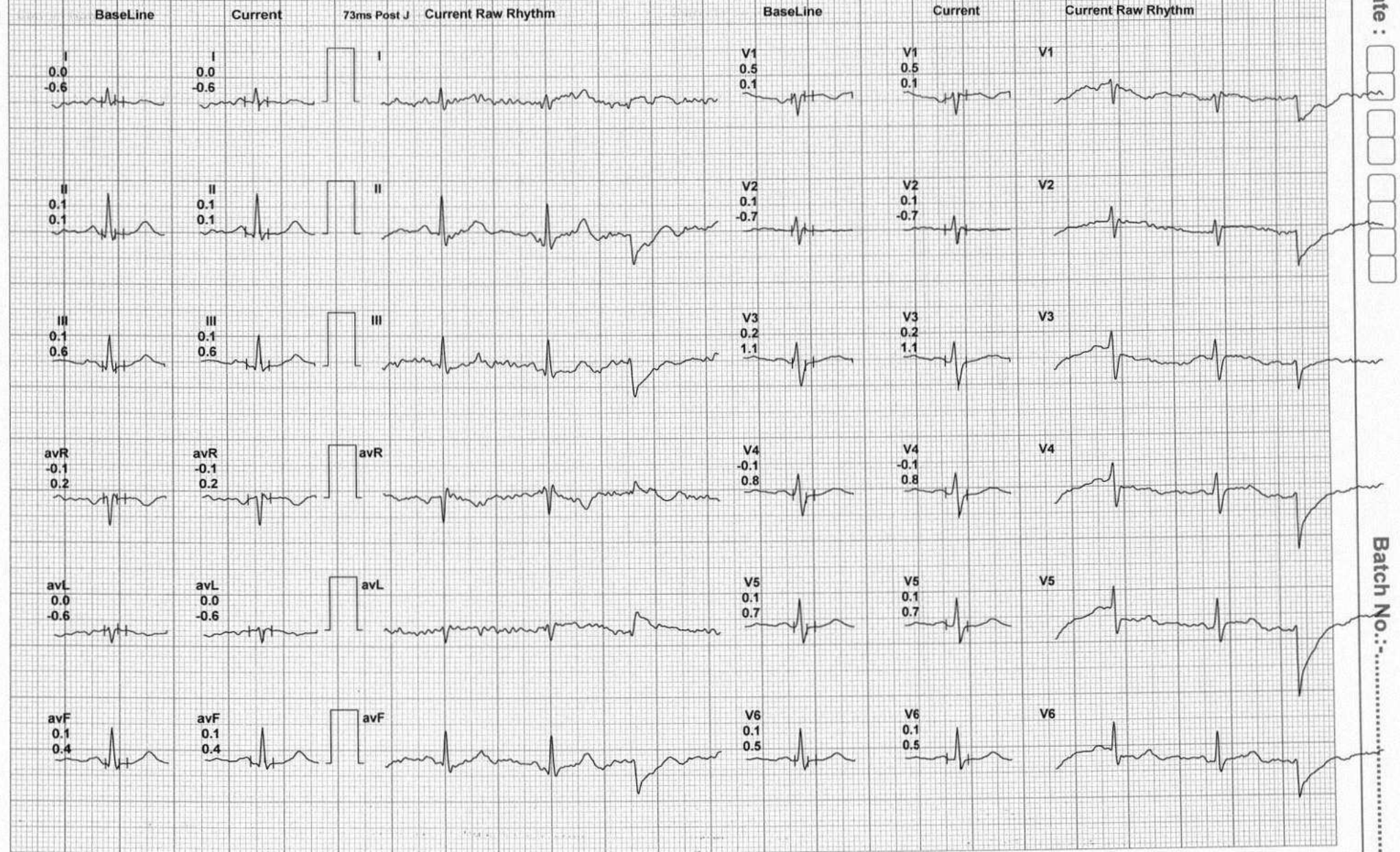

Date :

Batch No.: .....



RAJAJINAGAR BANGALORE 560010

98765440/MR. VIJAY KUMAR.H  
30 Yrs/Male  
0 Kg/0 Cms  
Date: 09-Sep-2023 04:21:38 PM

HR: 71 bpm  
METS: 1.0  
BP: 126/86

MpHR: 37% of 190  
Speed: 1.1 mph  
Grade: 0.0%

Raw ECG  
BRUCE  
(1.0-100)Hz

Ex Time 00:20  
BLC :On  
Notch :On

ExStart  
10.0 mm/mV  
25 mm/Sec.

Date :

Batch No : .....

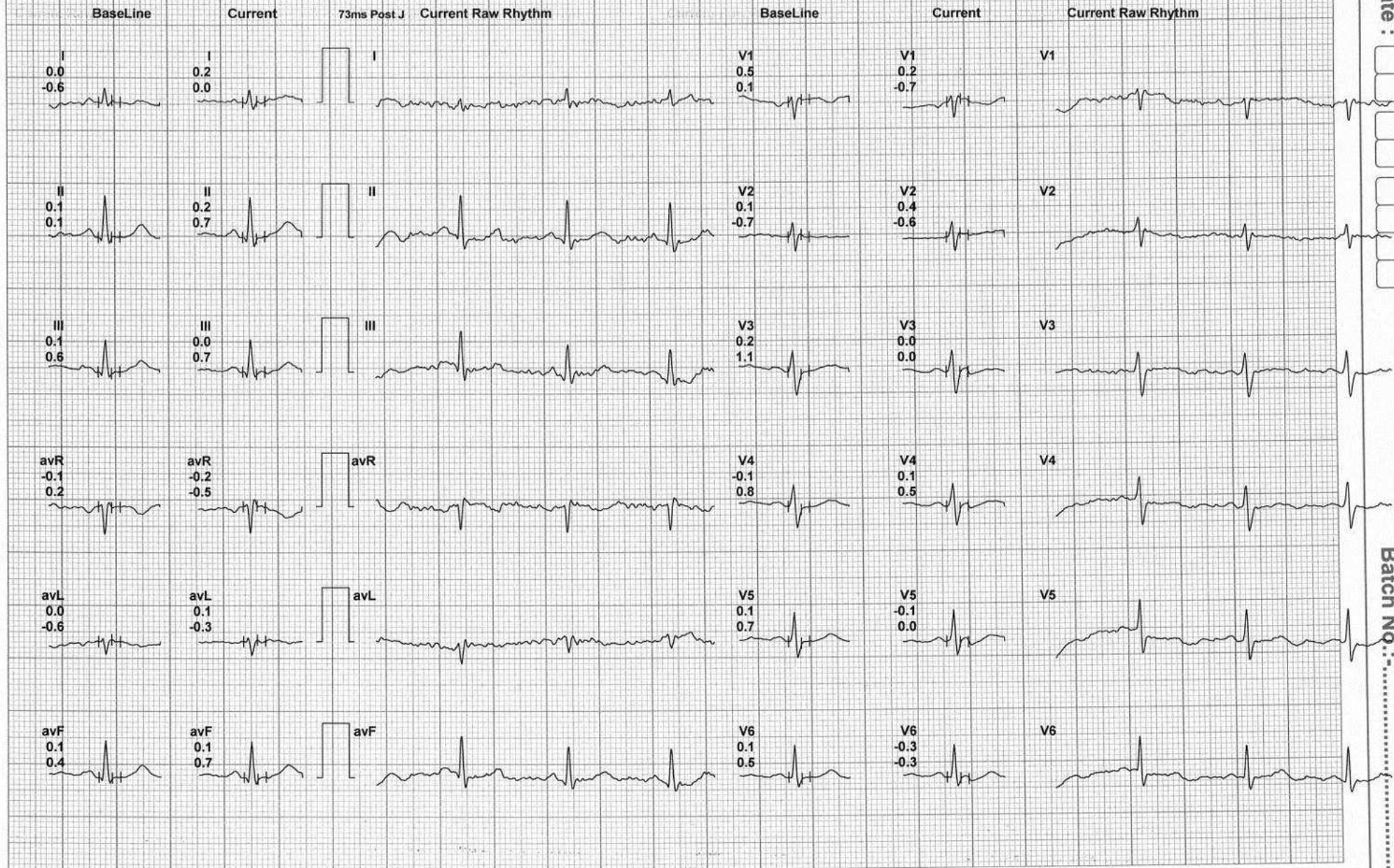





RAJAJINAGAR BANGALORE 560010

98765440/MR. VIJAY KUMAR.H  
30 Yrs/Male  
0 Kg/0 Cms  
Date: 09-Sep-2023 04:21:38 PM

HR: 97 bpm  
METS: 4.7  
BP: 128/88

MPHR:51% of 190  
Speed: 1.7 mph  
Grade: 10.0%

Raw ECG  
BRUCE  
(1.0-100)Hz

Ex Time 03:00  
BLC :On  
Notch :On

BRUCE:Stage 1(3:00)  
10.0 mm/mV  
25 mm/Sec.

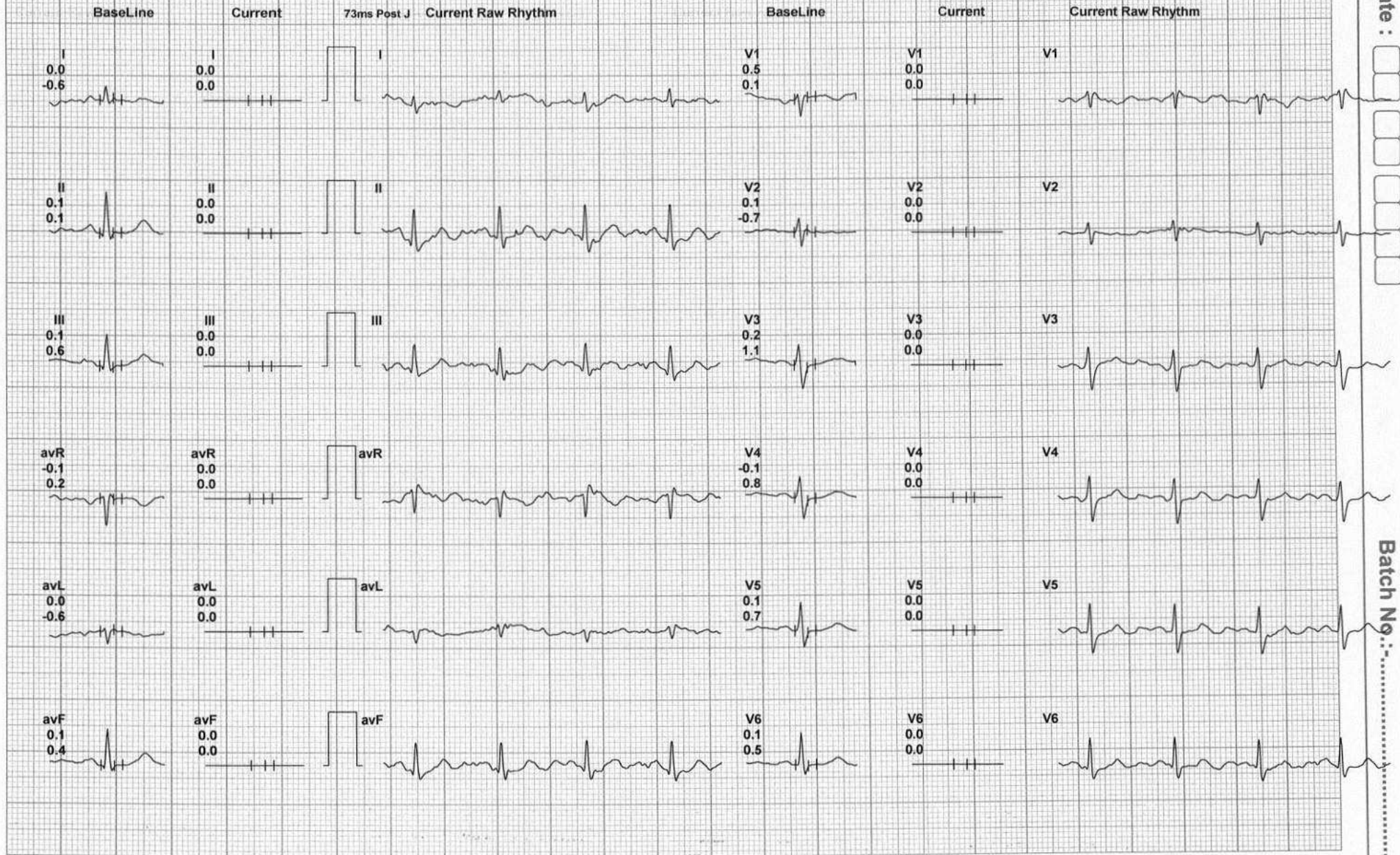

Date :

Batch No.:

RAJAJINAGAR BANGALORE 560010

98765440/MR: VIJAY KUMAR.H  
30 Yrs/Male  
0 Kg/0 Cms  
Date: 09-Sep-2023 04:21:38 PM

HR: 117 bpm  
METS: 7.1  
BP: 130/90

MpHR: 61% of 190  
Speed: 2.5 mph  
Grade: 12.0%

Raw ECG  
BRUCE  
(1.0-100)Hz

Ex Time 06:00  
BLC : On  
Notch : On

BRUCE: Stage 1 (500)  
10.0 mm/mv  
25 mm/Sec.

Date :

Baseline

Current

7ms Post J

Current Raw Rhythm

Baseline

Current

Current Raw Rhythm

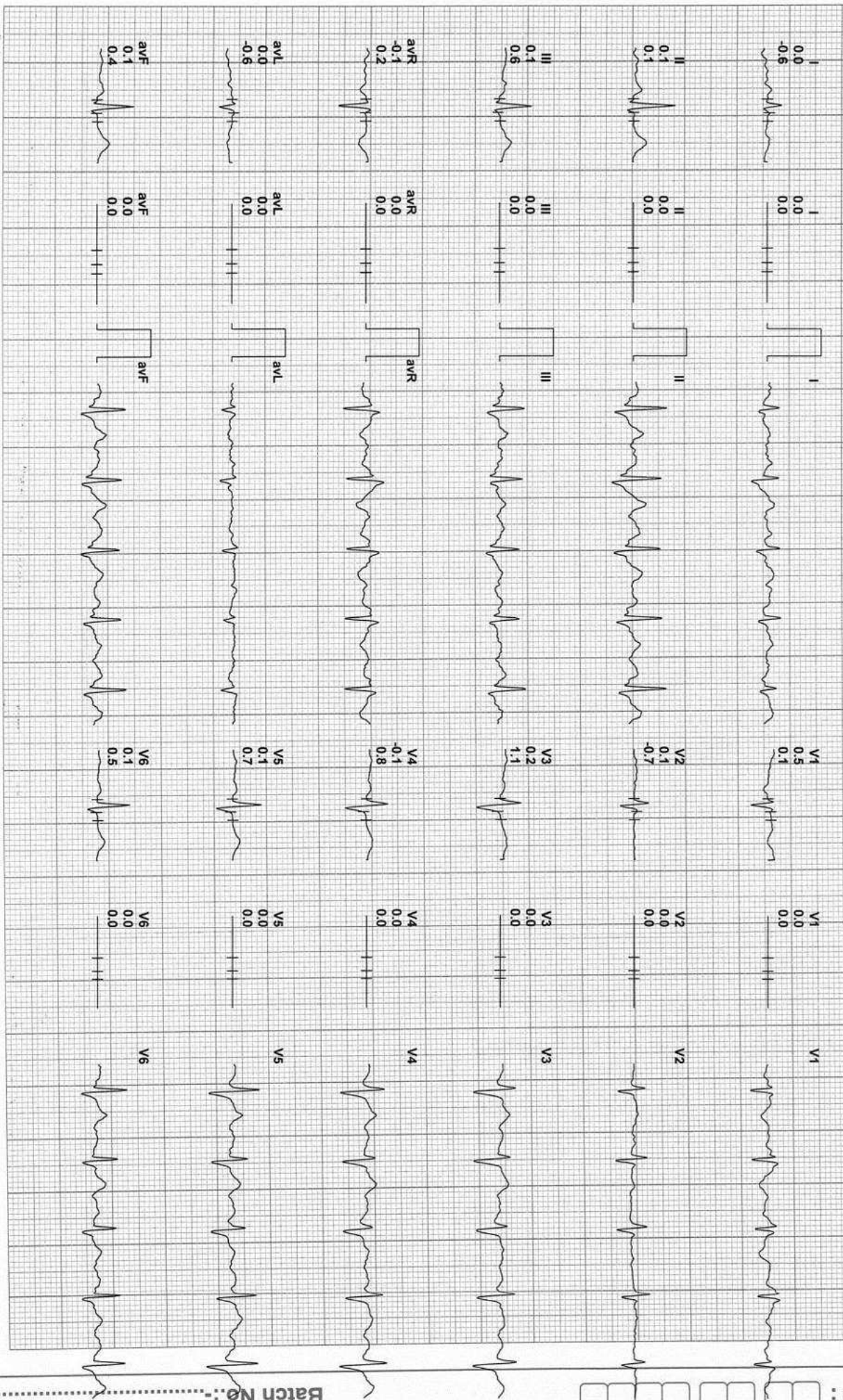

Batch No:





RAJAJINAGAR BANGALORE 560010

98765440/MR. VIJAY KUMAR.H

30 Yrs/Male

0 Kg/0 Cms

Date: 09-Sep-2023 04:21:38 PM

HR: 145 bpm

METS: 10.2

BP: 134/94

MpHR: 76% of 190

Speed: 3.4 mph

Grade: 14.0%

Raw ECG

BRUCE

(1.0-100)Hz

Ex Time 09:00

BLC : On

Notch : On

BRUCE: Stage 3 (5.00)

10.0 mm/mv

25 mm/Sec.



Date :

Batch No:

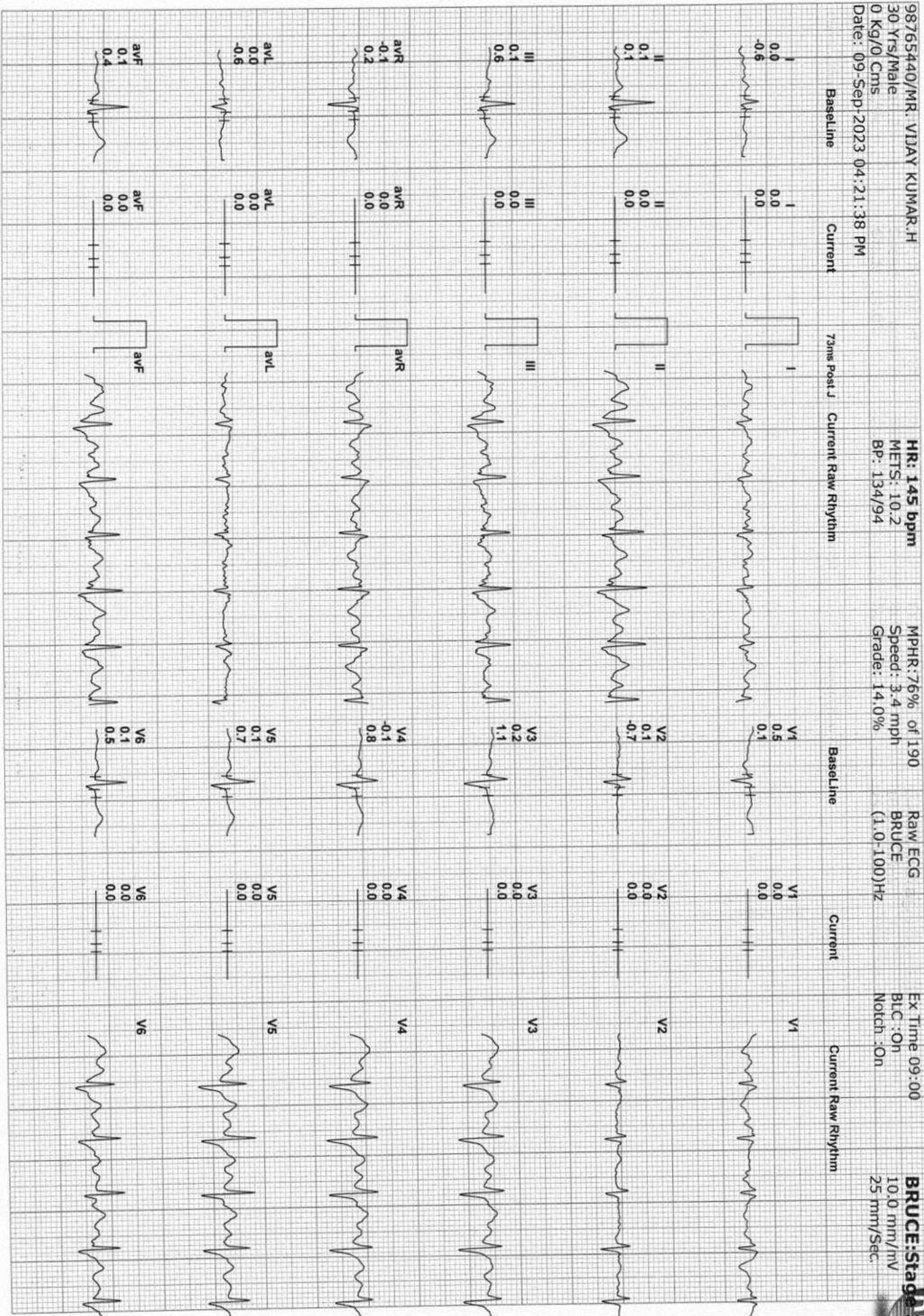



RAJAJINAGAR BANGALORE 560010

98765440/MR. VIJAY KUMAR.H  
30 Yrs/Male  
0 Kg/0 Cms

HR: 145 bpm  
METS: 10.2  
BP: 134/94

MPHR: 76% of 190  
Speed: 3.4 mph  
Grade: 14.0%

Raw ECG  
BRUCE  
(1.0-100)Hz

Ex Time 09:00  
BLC :On  
Notch :On

BRUCE:Peak Ex (300)  
10.0 mm/mV  
25 mm/Sec.

Date: 09-Sep-2023 04:21:38 PM

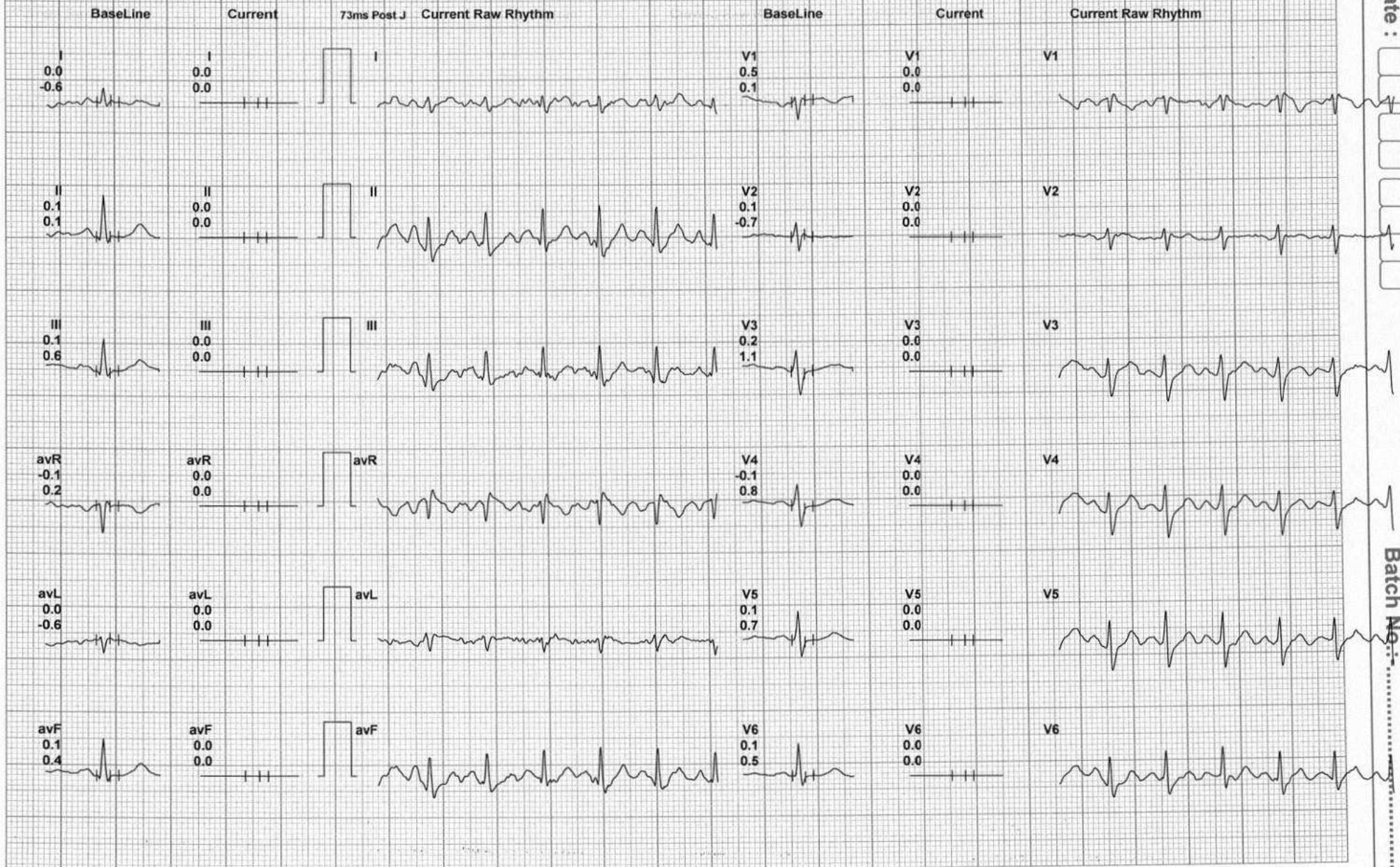

Date :

Batch No: .....





RAJAJINAGAR BANGALORE 560010

98765440/MR. VIJAY KUMAR.H  
30 Yrs/Male  
0 Kg/0 Cms

HR: 117 bpm  
METS: 4.3  
BP: 135/95

MPHR: 61% of 190  
Speed: 0.0 mph  
Grade: 0.0%

Raw ECG  
BRUCE  
(1.0-100)Hz

Ex Time 09:01  
BLC :On  
Notch :On

Recovery(1-00)  
10.0 mm/mV  
25 mm/Sec.

Date: 09-Sep-2023 04:21:38 PM



Date :

Batch No. : .....



RAJAJINAGAR BANGALORE 560010

98765440/MR. VIJAY KUMAR.H  
30 Yrs/Male  
0 Kg/0 Cms

HR: 82 bpm  
METS: 1.0  
BP: 132/92

MPHR: 43% of 190  
Speed: 0.0 mph  
Grade: 0.0%

Raw ECG  
BRUCE  
(1.0-100)Hz

Ex Time 09:01  
BLC :On  
Notch :On

Recovery(3-00)  
10.0 mm/mV  
25 mm/Sec.

Date: 09-Sep-2023 04:21:38 PM



Date :

Batch No : .....





RAJAJINAGAR BANGALORE 560010

98765440/MR. VIJAY KUMAR.H  
30 Yrs/Male  
0 Kg/0 Cms  
Date: 09-Sep-2023 04:21:38 PM

HR: 81 bpm  
METS: 1.0  
BP: 128/88

MPHR:42% of 190  
Speed: 0.0 mph  
Grade: 0.0%

Raw ECG  
BRUCE  
(1.0-100)Hz

Ex Time 09:01  
BLC :On  
Notch :On

Recovery(5:00)  
10.0 mm/mV  
25 mm/Sec.

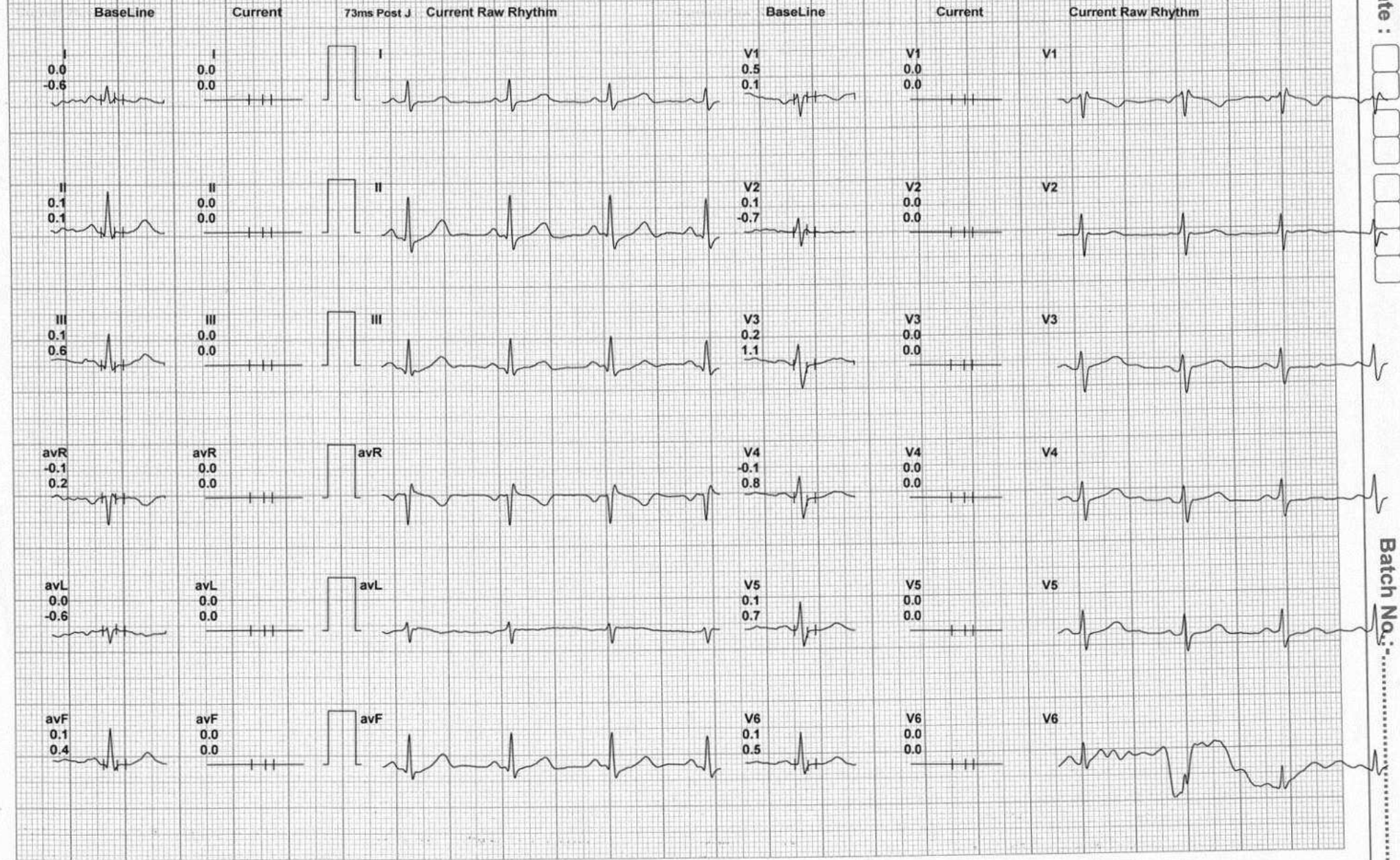

Date :

Batch No:



# Bangalore Diagnostics & Multi-Speciality Centre

NABL Accreditation Certificate Number : MC - 5539

# 198, 12th Main, 3rd Block, (Above Namma MTR, Next to SBI), Rajajinagar, Bangalore- 560 010.

Ph. : 080-23505407, 9448079978 e-mail : bangalore.d.s@gmail.com



## Abdomino Pelvic Ultrasonography Scan Report

Name	Mr. Vijay Kumar H	Date: 09-09-2023
Age	30 Years	
Gender	Male	Referred By BANK OF BARODA

**Liver** is normal in size, shape and echotexture. No focal alteration is evident. Intrahepatic biliary radicles, Common bile duct, Main Portal Vein and Hepatic Venous channels appeared normal.

**Gall bladder** is well distended. Normal in wall thickness, intraluminal contents appeared clear. No evidence of pericholecystic fluid collections.

**Pancreas** Head, Neck, Body and Tail is normal in size, contour and echotexture. Pancreatic duct appears normal.

**Spleen** appears normal in size, shape and echotexture. No evidence of Space Occupying Lesion.

	Bipolar Length	Cortical Thickness
Right Kidney	10.3 cm	1.6 cm
Left Kidney	10.5 cm	1.8 cm

Both kidneys appear normal in size, shape and echotexture. Cortex, Medulla & Collecting system appears normal. Cortico-Medullary differentiation is preserved.

There is no evidence of Calculi / hydronephrosis.

**Ureters** appear normal, no dilatation seen on both sides.

**Urinary bladder** normal in distension and contour.

Contents appeared clear. Wall thickness and mucosa appears normal.

Both Vesico-Ureteric Junctions appeared normal. **Post void = Nil.**

**Prostate** Measures 2.7 x 2.8 x 3.0 cm, Volume = 11cc

Size, shape and echotexture appear normal.

Visualized abdominal Aorta appears normal.

Rest of the retroperitoneum is obscured by overlying bowel gas.

Both Iliac fossa no obvious free fluid collection or bowel mass is evident.

No evidence of thickened bowel loops.

### IMPRESSION:

➤ Normal Sonologic Study.

Dr. Mohan Kumar  
Radiologist

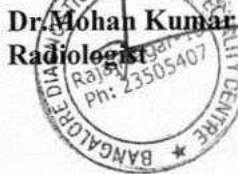



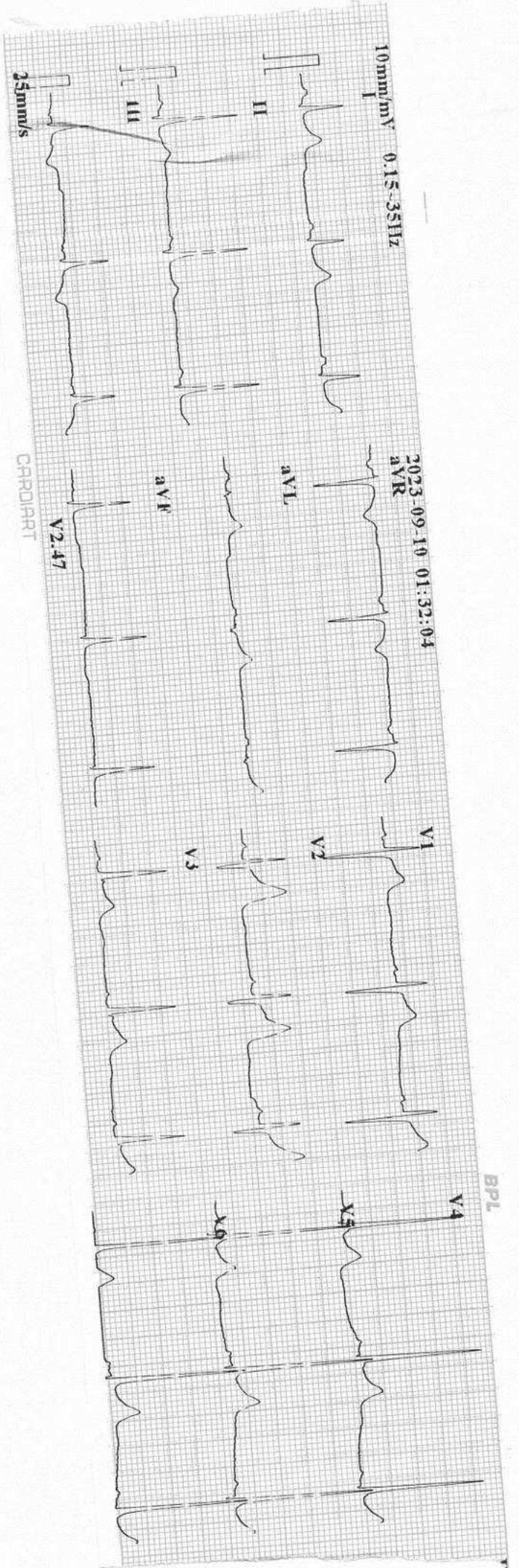

10mm/mV 0.15-35Hz

2023-09-10 01:32:04  
aVR

CARDIART  
V2.47

BPL

ID : 230910-0132  
 Name : Vijay Kumar H  
 Age : 30 yr  
 Sex : Male  
 BP :  
 Height : cm  
 Weight : kg  
 HR : 50 bpm  
 P Dur : 89 ms  
 PR int : 132 ms  
 QRS Dur : 98 ms  
 QT/QTc int : 358/355 ms  
 P/QRS/T axis : 16/61/-17 °  
 RV5/SV1 amp : 2.48/1.048 mV  
 RV5+SV1 amp : 3.532 mV  
 RV6/SV2 amp : 2.373/0.439 mV

Minnesota Code:

8-8-3  
 5-5-0(II)  
 3-3-2(V1,V5)  
 9-4-1(V3)

Dr. ASHOK

MD (Internal Medicine)  
 Reg. No: 13444

Diagnostic Information:  
 811. Sinus Bradycardia  
 \*\*\*Normal ECG\*\*\*

Report Confirmed by:





# Bangalore Diagnostics & Multi-Speciality Centre

NABL Accreditation Certificate Number : MC - 5539

# 198, 12th Main, 3rd Block, (Above Namma MTR, Next to SBI), Rajajinagar, Bangalore- 560 010.

Ph. : 080-23505407, 9448079978 e-mail : bangalore.d.s@gmail.com



<i>Patient Name</i>	MR VIJAY KUMAR H	<i>Patient Id</i>	A939
<i>Age/DOB</i>	30YRS	<i>Gender</i>	M
<i>Ref.Doctor</i>	BANK OF BARODA	<i>Date</i>	09/09/2023

## X-RAY CHEST PA VIEW

### OBSERVATION:

*Both hila are normal.*

*Cardiophrenic and costophrenic angles are normal.*

*The trachea is central.*

*The mediastinal and cardiac silhouette are normal.*

*Cardiothoracic ratio is normal.*

*Bones of the thoracic cage are normal.*

*Soft tissues of the chest wall are normal.*

### IMPRESSION:

### NORMAL STUDY

*Dr. Vijay Kumar*  
MBBS, MDRD  
Consultant Radiologist



BANGALORE DIAGNOSTIC CENTRE

ADD: 11/1, 12/1, 13/1, 14/1, 15/1, 16/1, 17/1, 18/1, 19/1, 20/1, 21/1, 22/1, 23/1, 24/1, 25/1, 26/1, 27/1, 28/1, 29/1, 30/1, 31/1, 32/1, 33/1, 34/1, 35/1, 36/1, 37/1, 38/1, 39/1, 40/1, 41/1, 42/1, 43/1, 44/1, 45/1, 46/1, 47/1, 48/1, 49/1, 50/1, 51/1, 52/1, 53/1, 54/1, 55/1, 56/1, 57/1, 58/1, 59/1, 60/1, 61/1, 62/1, 63/1, 64/1, 65/1, 66/1, 67/1, 68/1, 69/1, 70/1, 71/1, 72/1, 73/1, 74/1, 75/1, 76/1, 77/1, 78/1, 79/1, 80/1, 81/1, 82/1, 83/1, 84/1, 85/1, 86/1, 87/1, 88/1, 89/1, 90/1, 91/1, 92/1, 93/1, 94/1, 95/1, 96/1, 97/1, 98/1, 99/1, 100/1