

आयकर विभाग
INCOME TAX DEPARTMENT



भारत सरकार
GOVT. OF INDIA



स्थायी लेखा संख्या कार्ड
Permanent Account Number Card

ATKPB3324K

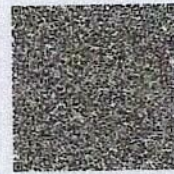

नाम / Name
MANJEET KUMAR BARI

पिता का नाम / Father's Name
THAKURDEEN BARI

05022020

जन्म की तारीख /
Date of Birth
15/05/1983

हस्ताक्षर / Signature

Dr. Pawan Kumar Singh
M.B.B.S., DNB (Medicine)
MRMCI-6330
General & Consultant Physician
JPK Clinic & Diagnostics
(A Unit of JPK Hospitals & Trauma Centre Pvt. Ltd)



सर्वे सन्तु निरामया

राज डायग्नोस्टिक एण्ड मेडीकेयर

डिजिटल एक्सरे, पैथॉलाजी, अल्ट्रासाउण्ड, ई.सी.जी.

ठाकुर प्रसाद काम्प्लेक्स, निकट NY माल, गल्ला मण्डी मोड़, जिला अस्पताल रोड-सुलतानपुर

Report No : 11,206
 Patient Name : Mr. MANJEET
 Age (Y-M-D) : 0 - 0 - 0
 Sex : Male
 Referred By : Self



Bill No. / Day Sr.-: 12-Nov-22 12
 Receiving Date : 12-Nov-22 12
 Reporting Date :

ULTRASONOGRAPHIC FINDINGS OF WHOLE ABDOMEN MALE.

LIVER

: Liver is normal in size and echogenicity.
 No focal or diffuse mass lesion seen.No IHBD dilatation seen.

GALL BLADDER

: Gall bladder is normal in distension & shows echofree lumen. Wall thickness is within normal limit. No obvious GB calculus / sludgeness noted.

PV/CBD

: Portal vein and CBD are normal in their course and calibre.

PANCREAS

: Pancreas is normal in size, contour & echotexture.

SPLEEN.

: Spleen is normal in size mm and echogenicity.
 No focal or diffuse mass lesion seen.

KIDNEYS

: Both kidneys are normal in size, contour and echopattern. Cortico medullary differentiation is normally preserved.**single stone size about 8 mm seen in middle calyx of rt.kidney~**
 No hydronephrosis seen.

URETER

: B/L ureters are normally visualized.

U.BLADDER

: Urinary Bladder is normal in wall thickness with evidence of anechoic lumen. No calculi or mass lesion seen.

PROSTATE

: Prostate is normal in size, shape & echo-texture.
 No mass lesion is seen.

POST VOID

: Not done.

BOWEL

: Gaseous Bowel loops are normal in calibre & wall thickness.No dilated loops are seen.No ascitis or fluid collection seen in abdominal cavity.
 No obvious lymphadenopathy noted.

IMPRESSION

: **single stone size about 8 mm seen in middle calyx of rt.kidney~**

Dr. Pawan Kumar Singh
 M.B.B.S. DNB (Medicine)
 UPMCI-6133
 Director & Consultant Physician
 JPK Clinic & Diagnostics
 (A Unit of JPK Hospitals & Trauma Centre Pvt. Ltd)

Dr. Amit Kumar
 M.B.B.S. MS
 Reg.No.-29176

Dr. Amit Kumar
 (Sonologist.)

Timings : 8.30 AM to 7.30 PM, Sunday, 9.00 AM to 2.00 PM.

This is Profession opinion clinicians are requested to correlate pathological finding with clinical feature.
 If there is any doubt please repeat test free of cost.

{ NOT FOR MEDICO LEGAL PURPOSE }





सर्वे सन्तु निरामया

राज डायग्नोस्टिक एण्ड मेडीकेयर

डिजिटल एक्सरे, पैथॉलाजी, अल्ट्रासाउण्ड, ई.सी.जी.

ठाकुर प्रसाद काम्प्लेक्स, निकट NY माल, गल्ला मण्डी मोड़, जिला अस्पताल रोड-सुलतानपुर

Report No : 11,217
 Patient Name : Mr. MANJEET
 Age (Y-M-D) : 0 - 0 - 0
 Sex : Male
 Referred By : Self



Bill No. / Day Sr.-: 11/12/2022 1:
 Receiving Date : 11/12/2022 1:
 Reporting Date :

X-RAY CHEST P.A.

TRACHEA- : Trachea is central,
 CARDIAC SHADOW- : The cardiac size and silhouette is normal.
 ANGLES- : Both costophrenic angles are clear.
 PARENCHYMA- : Both lung fields are clear & have normal volume bronchovascular pattern.
 C / T RATIO- : Normal
 MEDIASTINUM- : no mediastinal shift is seen.
 DOME OF DIAPHRAGM- : Both domes of the diaphragm are normal in position, outline & curvature.
 IMPRESSION- : NORMAL FINDING

सर्वे सन्तु निरामया

Dr. Pawan Kumar Singh
 M.B.B.S. DNB (Medicine)
 UPMCI-61330
 Director & Consultant Physician
 JPK Clinic & Diagnostics
 (A Unit of JPK Hospitals & Trauma Centre Pvt. Ltd.)

Dr. Amit Kumar
 M.B.B.S. MS
 Reg.No.-29176
 Dr. Amit Kumar
 (Sonologist.)



Timings : 8.30 AM to 7.30 PM, Sunday, 9.00 AM to 2.00 PM.

This is Profession opinion clinicians are requested to correlate pathological finding with clinical feature.

If there is any doubt please repeat test free of cost.

{ NOT FOR MEDICO LEGAL PURPOSE }

MR MANJEE KUMAR BAPU

12.11.2022 10:22:02
JPK CLINIC AND DIAGNOSTICS
NORMAL COMPOUND SUPER MARKET
SULTANPUR

Location:
Room:
Order Number:
Indication:
Medication 1:
Medication 2:
Medication 3:

75 bpm
--- / --- mmHg

QRS : 74 ms
QT / QTcBaz : 346 / 386 ms
PR : 122 ms
P : 100 ms
RR / PP : 804 / 800 ms
P / QRS / T : 64 / 64 / 18 degrees

Normal sinus rhythm
Normal ECG

Technician:
Ordering Ph: DR. J. P. SINGH
Referring Ph:
Attending Ph:

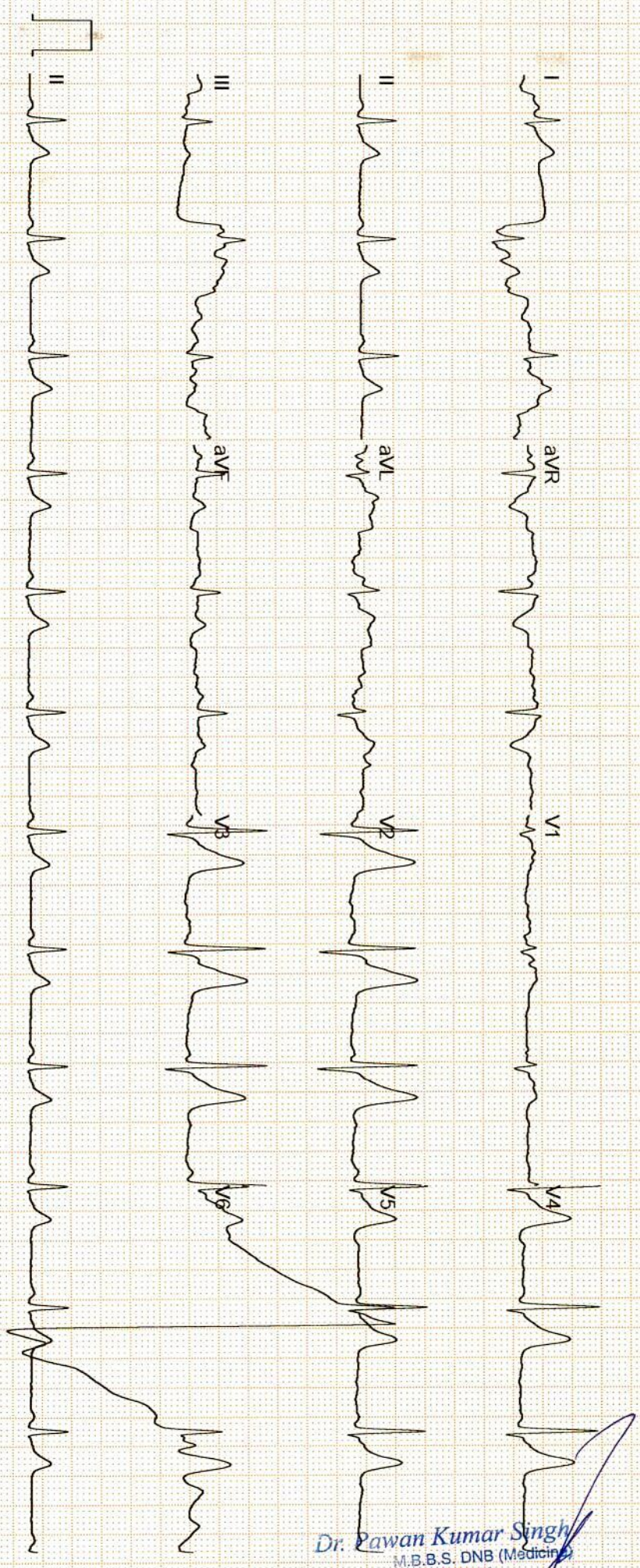

Dr. Pawan Kumar Singh
M.B.B.S. DNB (Medicine)
UPI/CI-61330
Director & Consultant Physician
JPK Clinic & Diagnostics
(A Unit of JPK Hospitals & Trauma Centre Pvt. Ltd.)

GE MAC2000 1 1 12SL™ V241 25 mm/s 10 mm/mV ADS 0.56-20 Hz 50 Hz 4x2.5x3_25_R1 1/1

Unconfirmed

JPK

CLINIC & DIAGNOSTICS

(A unit of JPK Hospitals & Trauma Center Pvt. Ltd.)

An ISO 9001:2015 Certified Center

Super Market, Sultanpur -228 001 (U.P.)

Ph. : 05362-241192, 9196008963

www.jpkhospitals.com



An ISO 9001:2015 Certified Center

Name: **MANJEET KUMAR BARI**

Age: **39**

Sex: **Male**

Date: **12/11/2022**

Height: **0.0 cm**

Weight: **0.0 kg**

ID: **91643**

BP:

SMOKING/ALCOHOL

Ref. By.

2D & COLOR DOPPLER ECHOCARDIOGRAPHY REPORT

2D & M-MODE MEASUREMENTS

Ao Diam	2.8 cm	IVSd	0.8 cm	IVSs	1.1 cm
LA Diam	2.9 cm	LVIDd	4.5 cm	LVIDs	3.2 cm
		LVPWd	0.9 cm	LVPWs	1.4 cm
EF(Teich)	56 %				
SV(Teich)	53 ml	EDV(Teich)	94 ml	ESV(Teich)	41 ml

DOPPLER MEASUREMENTS

MV E Vel	0.90 m/s	AV Vmax	1.10 m/s
MV DecT	97 ms	AV maxPG	4.86 mmHg
MV Dec Slope	9.3 m/s ²		
MV A Vel	0.93 m/s		
MV E/A Ratio	0.96		
E'	0.11 m/s		
E/E'	8.28		
TR Vmax	1.88 m/s		
TR maxPG	14.15 mmHg		
PV Vmax	1.02 m/s		
PV maxPG	4.20 mmHg		

SUMMARY OF FINDINGS & ECHOCARDIOGRAPHY DIAGNOSIS

- > NORMAL LV SYSTOLIC FUNCTION, LVEF 56%, NO RWMA.
- > NO SIGNIFICANT VALVULAR REGURGITATION.
- > LV DIASTOLIC FUNCTION NORMAL.
- > NO PE/ CLOT/ VEGETATIONS.

DR. PAWAN KUMAR SINGH

MBBS, DNB (MEDICINE)

Dr. Pawan Kumar Singh

M.B.B.S. DNB (Medicine)

UPMCI-61330

Director & Consultant Physician

JPK Clinic & Diagnostics

(A Unit of JPK Hospitals & Trauma Centre Pvt. Ltd.)

Facilities Available

- ECG
- PFT
- Endoscopy
- Hematology
- Biochemistry
- Microbiology
- FNAC
- Histopathology
- Sample Collection from Home & Online Delivery of Reports
- ABP
- TMT
- Echocardiography
- Ultrasound

JPK CLINIC & DIAGNOSTICS

(A unit of JPK Hospitals & Trauma Center Pvt. Ltd.)

An ISO 9001:2015 Certified Center

Super Market, Sultanpur -228 001 (U.P.)

Ph. : 05362-241192, 9196008963

www.jpkhospitals.com



An ISO 9001:2015 Certified Center

Patient ID : 041191
Name : Mr. MANJEET KUMAR BARI
Age/Gender : 39Y/M
Date/Time : 12-11-2022/19:58
Referred By : SELF

INVESTIGATION

RESULT

REFERENCE RANGE

LRN-000239

CHEMILUMINESCENCE IMMUNOASSAY

Thyroid Function Test (T3, T4, TSH)

T3	0.87 ng/mL	0.69-2.15
T4	87.9 ng/mL	52-127
TSH	2.41 μ IU/mL	21 weeks- 20 years: 0.7-6.4 μ IU/mL 21-54 years: 0.4 - 4.2 μ IU/mL 55- 87 years: 0.5 – 8.9 μ IU/mL Pregnancy: 1st Trimester: 0.24 – 2.99 μ IU/mL 2nd Trimester: 0.46 – 2.95 μ IU/mL 3rd Trimester: 0.43 – 2.78 μ IU/mL

Sample Collection Time 12 Nov 2022 / 19:58

Result Approval Time 13 Nov 2022 / 11:51

----- End of Report -----

Dr. Pawan Kumar Singh
M.B.B.S. DNB (Medicine)
DPMCI-61330
Director & Consultant Physician
JPK Clinic & Diagnostics
(A Unit of JPK Hospitals & Trauma Centre Pvt. Ltd.)

Dr. SHIWANGI
MBBS, DCP (DNB)
Consultant Pathologist
JPK Clinic & Diagnostics
(A Unit of JPK Hospitals & Trauma Center Pvt. Ltd.)

Rakesh Sharma
Lab Technician

This is an Electronically Generated Report. This report is based on the specimen/s received. The report may need to be correlated clinically as laboratory investigations are dependent on multiple variables. These results should not be reproduced in part

Facilities Available

- ECG
- PFT
- Endoscopy
- Hematology
- Biochemistry
- Microbiology
- FNAC
- Histopathology
- Sample Collection from Home & Online Delivery of Reports
- ABP
- IMI
- Echocardiography
- Ultrasound

JPK CLINIC & DIAGNOSTICS

(A unit of JPK Hospitals & Trauma Center Pvt. Ltd.)
An ISO 9001:2015 Certified Center
 Super Market, Sultanpur -228 001 (U.P.)
 Ph. : 05362-241192, 9196008963
www.jpkhospitals.com



Patient ID : 041191
 Name : Mr. MANJEET KUMAR BARI
 Age/Gender : 39Y/M
 Date/Time : 12-11-2022/19:55
 Referred By : Dr JPSingh

INVESTIGATION	RESULT	REFERENCE RANGE
TC/HDL Ratio	2.7	(Less than 5.0)
LDL/HDL	1.5	UPTO 3.5
Sample Collection Time 12 Nov 2022 / 19:58 Result Approval Time 14 Nov 2022 / 15:22 LRN-000234		
Fasting Blood Sugar	Fasting blood sugar 99.0 mg/dL	
Sample Collection Time 12 Nov 2022 / 19:58 Result Approval Time 13 Nov 2022 / 14:03 LRN-000237		
Glycosylated Haemoglobin	HbA1C 4.3 %	4-6% - NON-DIABETIC 6-7% - GOOD CONTROL 7-8% - FAIR CONTROL >8% - ACTION SUGGESTED.
Sample Collection Time 12 Nov 2022 / 19:58 Result Approval Time 13 Nov 2022 / 11:52 LRN-000234		
Serum Creatinine	Serum Creatinine 0.8 mg/dL	Male 0.9-1.3 mg/dL Female 0.6-1.1 mg/dL
Sample Collection Time 12 Nov 2022 / 19:58 Result Approval Time 13 Nov 2022 / 11:52 LRN-000236		
Bilirubin Total	Liver Function Test (LFT) 0.52 mg/dL	10.0 - 14.0 mg/dL 3-5 Days (Premature) 4.0 - 8.0 mg/dL 3-5 Days (Full Term) 0.0 - 1.0 mg/dL (Adult)
Bilirubin Direct	0.23 mg/dL	0.0 - 0.2 mg/dL
Bilirubin Indirect	0.29 mg/dL	0.0 - 0.8 mg/dL
SGOT	37.4 U/L	upto 40 U/L (Males) upto 32 U/L (Females)

Rakesh Sharma
 Lab Technician

Dr. Pawan Kumar Singh
 M.B.B.S. DNB (Medicine)
 UPMCI-61330
 Director & Consultant Physician
 JPK Clinic & Diagnostics
(A Unit of JPK Hospitals & Trauma Center Pvt. Ltd.)

Dr. SHIWANGI
 MBBS, DCP (DNB)
 Consultant Pathologist
 JPK Clinic & Diagnostics
(A Unit of JPK Hospitals & Trauma Center Pvt. Ltd.)

This is an Electronically Generated Report. This report is based on the specimen/s received. The report may need to be correlated clinically as laboratory investigations are dependent on multiple variables. These results should not be reproduced in part

Facilities Available

- ECG
- PFT
- Endoscopy
- Hematology
- Biochemistry
- Microbiology
- FNAC
- Histopathology
- Sample Collection from Home & Online Delivery of Reports
- ABP
- IMI
- Echocardiography
- Ultrasound

JPK

CLINIC & DIAGNOSTICS

(A unit of JPK Hospitals & Trauma Center Pvt. Ltd.)

An ISO 9001:2015 Certified Center

Super Market, Sultanpur -228 001 (U.P.)

Ph. : 05362-241192, 9196008963

www.jpkhospitals.com



An ISO 9001:2015 Certified Center

Patient ID : 041191
Name : Mr. MANJEET KUMAR BARI
Age/Gender : 39Y/M
Date/Time : 12-11-2022/19:55
Referred By : Dr JPSingh

INVESTIGATION	RESULT	REFERENCE RANGE
SGPT	30.6 U/L	upto 41 U/L (Males) upto 33 U/L (Females)
Total Protein	6.78 g/dL	6.0 - 8.0 g/dL
Albumin	4.21 g/dL	3.5 - 5.2 g/dL
Globulin	2.57 g/dL	1.5 - 3.0 g/dL
A/G	2.6	1 - 2
Alkaline Phosphatase	87.4 U/L	UPTO 125 U/L

Sample Collection Time 12 Nov 2022 / 19:58

Result Approval Time 13 Nov 2022 / 11:52

LRN-000234

Post Prandial Blood Glucose

Post Prandial Blood Glucose

121.0 mg/dL

90 - 140 mg/dL

Sample Collection Time 12 Nov 2022 / 19:58

Result Approval Time 13 Nov 2022 / 14:03

LRN-000234

Uric Acid

Uric Acid

5.3 mg/dL

Sample Collection Time 12 Nov 2022 / 19:58

Result Approval Time 13 Nov 2022 / 11:52

Rakesh Sharma
Lab Technician

Dr. Pawan Kumar Singh
M.B.B.S. DNB (Medicine)
UPMCI-61330
Lecturer & Consultant Physician
JPK Clinic & Diagnostics
(A Unit of JPK Hospitals & Trauma Center Pvt. Ltd.)

Dr. SHIWANG
MBBS, DCP. (DNB)
Consultant Pathologist
JPK Clinic & Diagnostics
(A Unit of JPK Hospitals & Trauma Center Pvt. Ltd.)

This is an Electronically Generated Report. This report is based on the specimen/s received. The report may need to be correlated clinically as laboratory investigations are dependent on multiple variables. These results should not be reproduced in part

Facilities Available

• ECG • PFT • Endoscopy • Hematology • Biochemistry • Microbiology • FNAC • Histopathology
• Sample Collection from Home & Online Delivery of Reports • ABP • IMT • Echocardiography • Ultrasound

JPK CLINIC & DIAGNOSTICS

(A unit of JPK Hospitals & Trauma Center Pvt. Ltd.)

An ISO 9001:2015 Certified Center

Super Market, Sultanpur -228 001 (U.P.)

Ph. : 05362-241192, 9196008963

www.jpkhospitals.com



Patient ID : 041191
Name : Mr. MANJEET KUMAR BARI
Age/Gender : 39Y/M
Date/Time : 12-11-2022/19:55
Referred By : Dr JPSingh

INVESTIGATION	RESULT	REFERENCE RANGE
HAEMATOLOGY		
LRN-000233	Blood grouping and Rh typing	
Blood Group	B	
RH Typing	POSITIVE (+)	
Sample Collection Time 12 Nov 2022 / 19:58 Result Approval Time 13 Nov 2022 / 14:03		
LRN-000231	Complete Blood Count	
Haemoglobin	13.5 g/dL	13-18g/dL(>15yr Adult Male) 12-15g/dL(>15yrAdult Female)
WBC Count	5170	4000-11,000/cumm
Differential Count		
Neutrophils	52 %	40-75 %
Lymphocytes	41 %	20-45 %
Eosinophils	02 %	01-08 %
Monocytes	05 %	02-10 %
Basophils	00 %	00-01 %
RBC Count	4.24 million/cumm	4.5-6.0 million/cumm (Male) 4.0-5.5 million/cumm (Female)
PCV	39.3 %	40-54 % (>15yr Adult Male) 34-48 % (>15yr Adult Female)
MCV	92.7 fl	75-95 fl
MCH	31.8 pg	26-32 pg
MCHC	34.2 %	30-35%
Platelet Count	150000 cells/cumm	150000 - 400000 cells/cumm
Mean Platelet Volume(MPV)	12.9 fL	7.5-11.5 fL
RDW-CV	13.7 %	11-16 %
RDW-SD	49.0 %	35-56 %
Sample Collection Time 12 Nov 2022 / 19:58 Result Approval Time 13 Nov 2022 / 14:03		
LRN-000232	Erythrocyte sedimentation Rate (ESR)	
Erythrocyte sedimentation Rate (ESR)	12 mm/hr	Male : 0 - 10 mm/hr
Rakesh Sharma Lab Technician	Dr. Pawan Kumar Singh M.B.B.S. DNB (Medicine) UPMCI-61330 In-charge & Consultant Physician JPK Clinic & Diagnostics (A Unit of JPK Hospitals & Trauma Centre Pvt Ltd)	Dr. SHIWANI MBBS, DCP (DNB) Consultant Pathologist JPK Clinic & Diagnostics (A Unit of JPK Hospitals & Trauma Center Pvt Ltd)
This is an Electronically Generated Report. This report is based on the specimen/s received. The report may need to be correlated clinically as laboratory investigations are dependent on multiple variables. These results should not be reproduced in part		

Facilities Available

- ECG
- PFT
- Endoscopy
- Hematology
- Biochemistry
- Microbiology
- FNAC
- Histopathology
- Sample Collection from Home & Online Delivery of Reports
- ABP
- IMI
- Echocardiography
- Ultrasound

JPK

CLINIC & DIAGNOSTICS

(A unit of JPK Hospitals & Trauma Center Pvt. Ltd.)

An ISO 9001:2015 Certified Center

Super Market, Sultanpur -228 001 (U.P.)

Ph. : 05362-241192, 9196008963

www.jpkhospitals.com



Patient ID : 041191
Name : Mr. MANJEET KUMAR BARI
Age/Gender : 39Y/M
Date/Time : 12-11-2022/19:55
Referred By : Dr JPSingh

INVESTIGATION

RESULT

REFERENCE RANGE

Female : 0 - 20 mm/hr

Sample Collection Time 12 Nov 2022 / 19:58

Result Approval Time 13 Nov 2022 / 11:52

Dr. Pawan Kumar Singh

MB.B.S. DNB (Medicine)

PMICI-61330

Director & Consultant Physician

JPK Clinic & Diagnostics

(A Unit of JPK Hospitals & Trauma Centre Pvt. Ltd.)

Dr. SHIWANGI

MBBS, D.P. (DNB)

Consultant Pathologist

JPK Clinic & Diagnostics

(A Unit of JPK Hospitals & Trauma Centre Pvt. Ltd.)

Rakesh Sharma
Lab Technician

This is an Electronically Generated Report. This report is based on the specimen/s received. The report may need to be correlated clinically as laboratory investigations are dependent on multiple variables. These results should not be reproduced in part

Facilities Available

- ECG
- PFT
- Endoscopy
- Hematology
- Biochemistry
- Microbiology
- FNAC
- Histopathology
- Sample Collection from Home & Online Delivery of Reports
- ABP
- IMT
- Echocardiography
- Ultrasound

JPK

CLINIC & DIAGNOSTICS

(A unit of JPK Hospitals & Trauma Center Pvt. Ltd.)

An ISO 9001:2015 Certified Center

Super Market, Sultanpur -228 001 (U.P.)

Ph. : 05362-241192, 9196008963

www.jpkhospitals.com



Patient ID : 041191
Name : Mr. MANJEET KUMAR BARI
Age/Gender : 39Y/M
Date/Time : 12-11-2022/19:55
Referred By : Dr.JPSingh

INVESTIGATION	RESULT	REFERENCE RANGE
Clinical Pathology		
URINE - ROUTINE/MICROSCOPY		
LRN-000238		
Quantity in ml	20 ML	
Urine Color	PALE YELLOW	
Reaction	ACIDIC	
Leukocytes	NEGATIVE	
Nitrite	NEGATIVE	
Urobilinogen	NEGATIVE	
pH	6.0	
Blood	NEGATIVE	
Sp.Gravity	1.025	
Ketone	NEGATIVE	
Bilirubin	NEGATIVE	
Glucose	NEGATIVE	
Protein	NEGATIVE	
Microscopic Examination		
Epithelial Cells	2-3/HIGH POWER FIELD	
RBC	NIL	
Pus Cells	1-2/HIGH POWER FIELD	
Casts	NOT SEEN	
Crystals	NOT SEEN	
Physical Examination		
Chemical Examination		
Sample Collection Time 12 Nov 2022 / 19:58		
Result Approval Time 13 Nov 2022 / 11:52		
----- End of Report -----		
<p><i>Dr. Pawan Kumar Singh</i> M.B.B.S., DNB (Medicine) MCI-61330 Consultant Physician JPK Clinic & Diagnostics (A Unit of JPK Hospitals & Trauma Centre Pvt. Ltd.)</p> <p><i>Dr. SHIVANGI</i> M.B.B.S., DNB (DNB) Consultant Pathologist JPK Clinic & Diagnostics (A Unit of JPK Hospitals & Trauma Centre Pvt. Ltd.)</p>		

Rakesh Sharma
Lab Technician

This is an Electronically Generated Report. This report is based on the specimen/s received. The report may need to be correlated clinically as laboratory investigations are dependent on multiple variables. These results should not be reproduced in part

Facilities Available

- ECG
- PFT
- Endoscopy
- Hematology
- Biochemistry
- Microbiology
- FNAC
- Histopathology
- Sample Collection from Home & Online Delivery of Reports
- ABP
- IMI
- Echocardiography
- Ultrasound