

PHYSICIAN CONSULTATION

DATE:- 08/02/22

NAME:- Sunita Bhatti

DOB: AGE:- 51^{1/2} SEX:- Female

HEIGHT:- 155 cm

WEIGHT:- 67 kg

BMI:- 27.9

BP READING:- 130/80 mm Hg

Heart Rate:- 82/min

Eye Exam :- + 0.5 (Both eye)

Ear Exam :- normal Hearing

Dr. Himanshu Parmar
M.D. (Medicine)
Reg. No. G-16373



HR : 65 bpm
 PR : 174 ms
 QRS : 94 ms
 QT/QTc : 392/408 ms
 P/QRS/T : 68/50/48 deg.
 RV5/SV1 : 1.076/-0.641 mv

** normal ECG **
 Sinus rhythm

ID: 20220208105531
 Name: bhati, sunita
 Age: 50yrs
 Sex: Female
 Hospital:

Department: _____
 RV5+SV1: 1.717 mv
 Need to be confirmed by doctor. Doctor Name: _____

0.67Hz - 35Hz AC 50Hz 25 mm/s 10 mm/mv

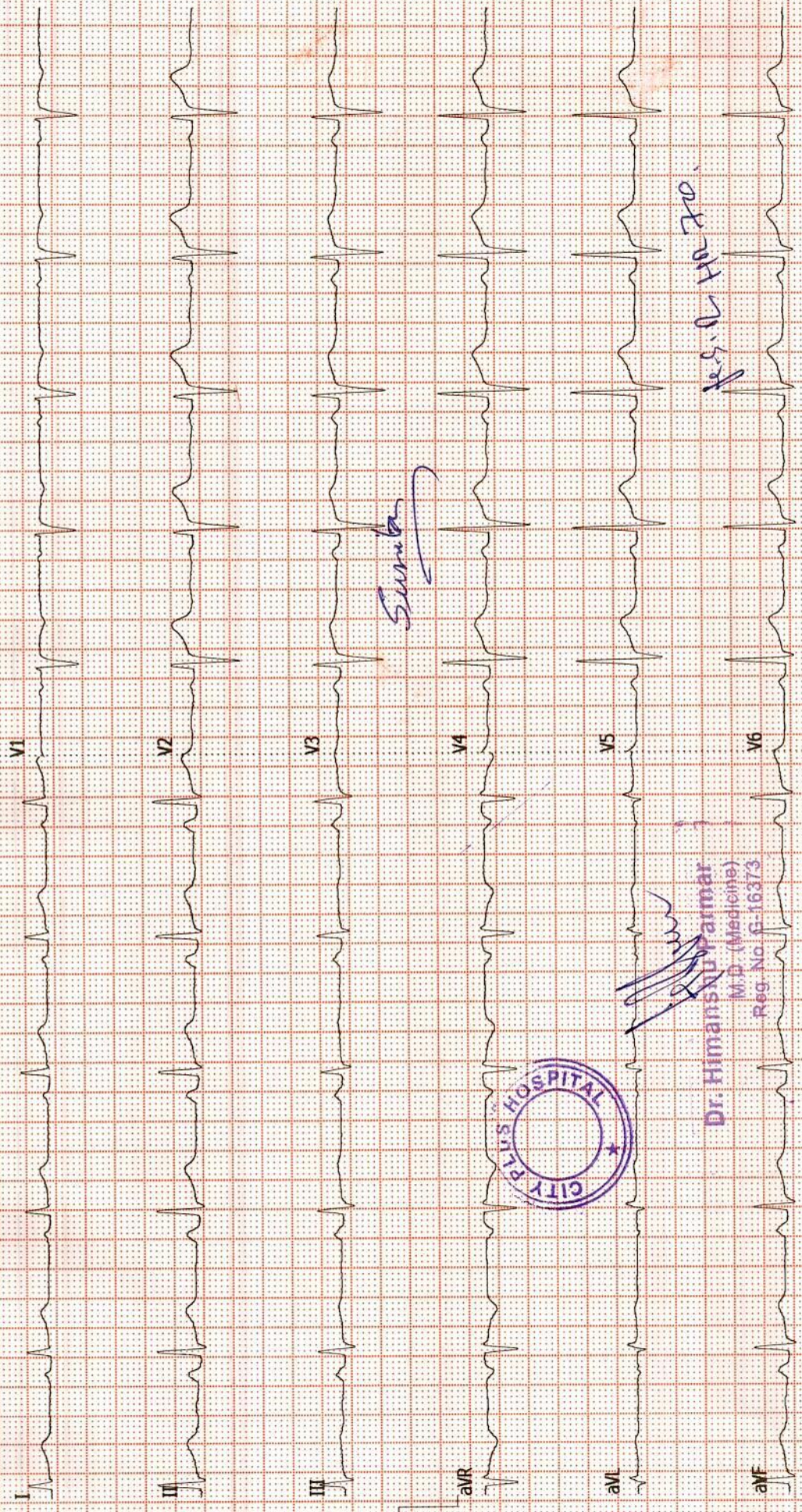

Dr. Himanshu Parmar
 M.D. (Medicine)
 Reg. No. G-16373

Res. No. HO-70

Pts Name	SUNITA BHATI
Date	08/02/2022
Age	51YS/FEMALE
Ref By	BOB

X-Ray Chest

Lungs appear normal.

Heart size and mediastinal shadow appears normal.

Both CP angles appear normal.

Domes of diaphragm and bony thorax appears normal.

Dr. A. P. Patel

Radiologist



Pts Name	SUNITA BHATI
Date	08-02-2022
Age	51 Yr/Female
Ref Doctor	BOB

USG ABDOMEN AND PELVIS

Liver: appears normal in size and shows normal echotexture. No evidence of focal mass lesion seen. Portal vein and CBD appears normal. No evidence of IHBRD.

Gall bladder: well distended and appears normal.

Spleen: appears normal in size and normal in echotexture.

Pancreas: appears normal in size and echotexture.

Both Kidneys: Both kidney appears normal in size, shape and echotexture. No evidence of calculus or hydronephrosis on both side. CMD appears maintained. RK: 9.1x 4.4 cm LK: 9.4 x 4.2 cm.

Urinary bladder: well distended and appears normal.

No evidence of ascites.

IMPRESSION:

- No significant abnormality detected.

Dr. A. P. Patel
Radiologist



2D ECHO WITH COLOUR DOPPLER STUDY

PATIENT NAME SUNITA BHATI

REF DR NAME BOB

DATE 08/02/2022

MEASUREMENTS:

AO/LA	18/22	MITRAL VALVE	0.90	2.20
LVD/LVS	38/32	TRICUSPID VALVE	0.82	1.90
LVEF	55%	PULMONARY VALVE	0.70	1.30
IVS/LVPW	13/14	AORTIC VALVE	1.20	5.10

COMMENTS:

- Normal internal dimensions of all four cardiac chambers.
- Structurally normal all four cardiac valves.
- Normal LV systolic function. LVEF: 55%
- NO RWMA AT REST.
- IVS & IAS are Intact.
- No PAH. RVSP 20. MM HG.
- No clot / vegetation.
- No Pericardial effusion seen.

Conclusion:

NO RWMA AT REST.

NORMAL LV SYSTOLIC FUNCTION, LVEF 55%

Dr. Himanshu Parmar
M.D. (Medicine)
DR. HIMANSHU PARMAR
Reg. No. C-11373



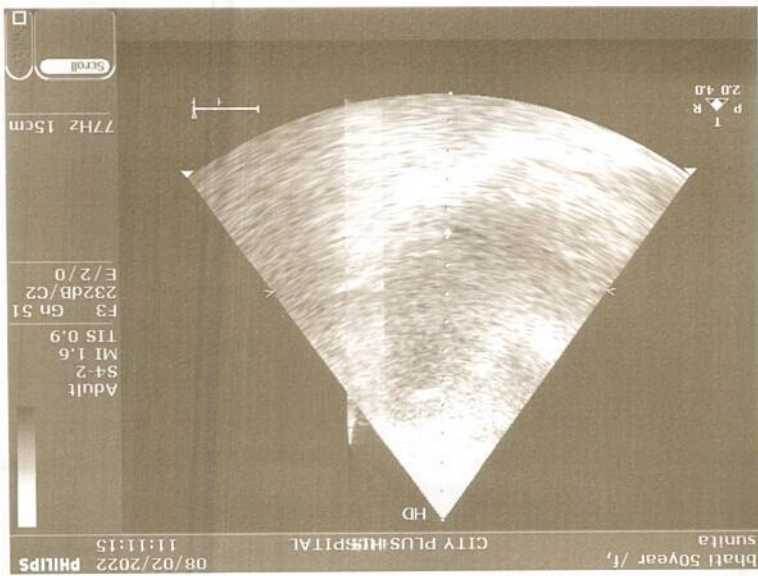
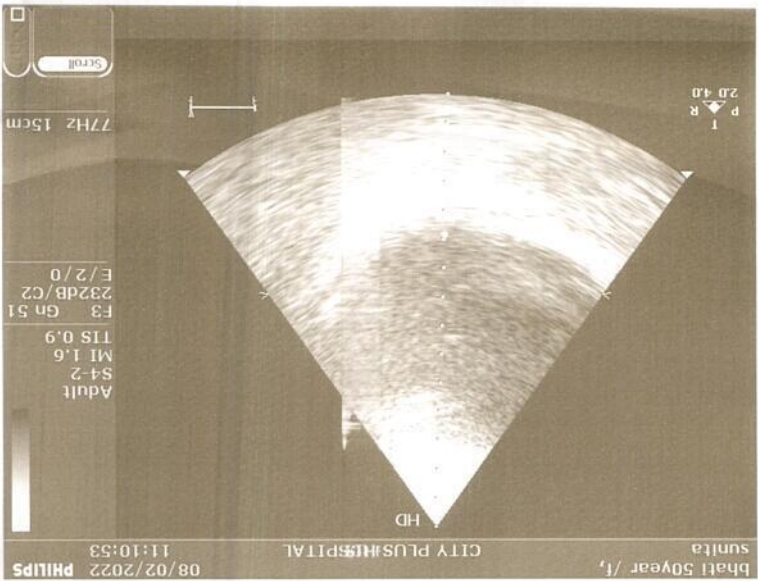

bhati 50year /f,
sunita

08/02/2022 PHILIPS
11:11:33

CITY PLUS HOSPITAL

HD

T
P ▲ R
2.0 4.0



-1.2

Adult
S4-2
MI 1.6
TIS 1.8

F3 Gn 51

-0.6

PW
1.9 MHz
Gn 50
Angle 29
10.2 cm

0

m
/
s

-0.6

15cm

-1.2

Image
Trace

bhati 50year /f,
sunita

08/02/2022 PHILIPS
11:11:26

CITY PLUS HOSPITAL

HD

T
P ▲ R
2.0 4.0

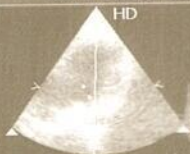

-2

Adult
S4-2
MI 1.6
TIS 1.5

F3 Gn 51

-1

CW
2.0 MHz
Gn 84
Angle 29
10.2 cm

0

m
/
s

-1

15cm

-2

Image
Trace

bhati 50year /f,
sunita

CITY PLUS HOSPITAL

08/02/2022 PHILIPS
11:12:35

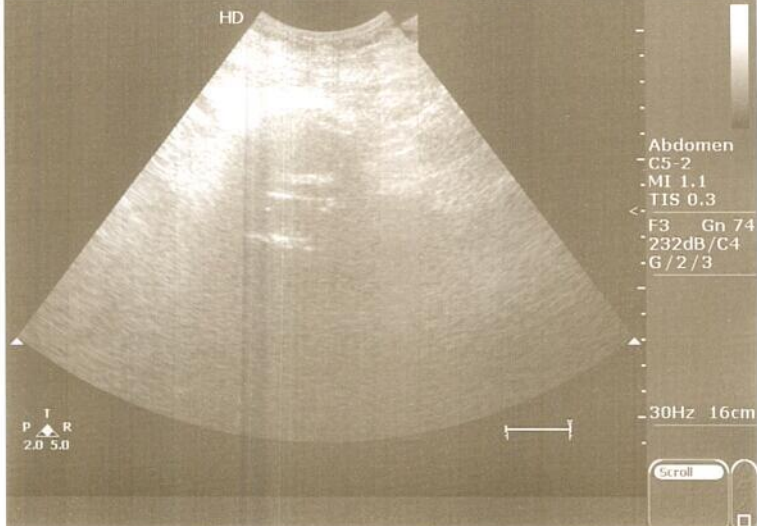

bhati 50year /f,
sunita

CITY PLUS HOSPITAL

08/02/2022 PHILIPS
11:12:15

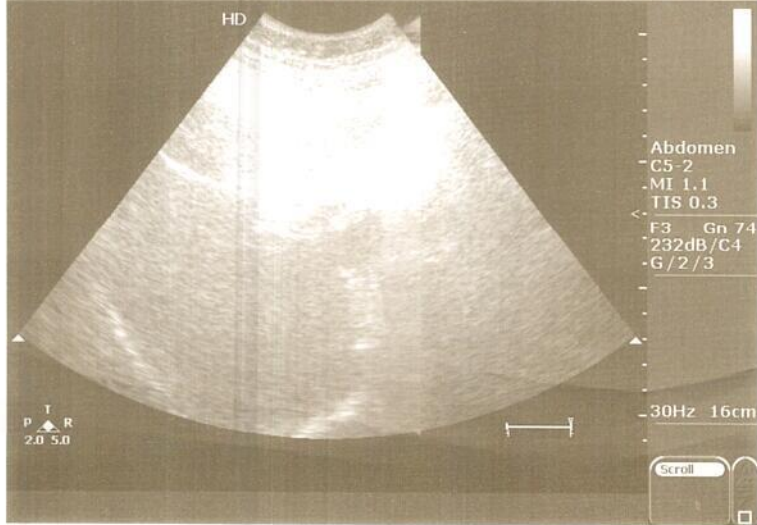

bhati 50year /f,
sunita

CITY PLUS HOSPITAL

08/02/2022 PHILIPS
11:13:28

HD

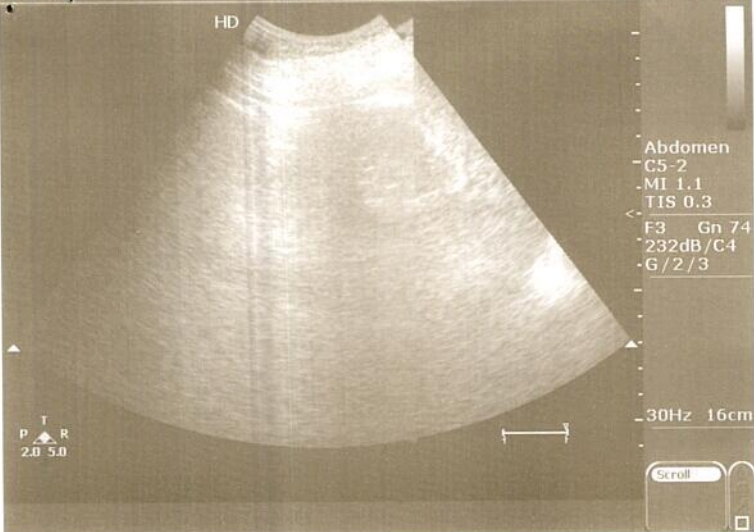

bhati 50year /f,
sunita

CITY PLUS HOSPITAL

08/02/2022 PHILIPS
11:13:14

HD

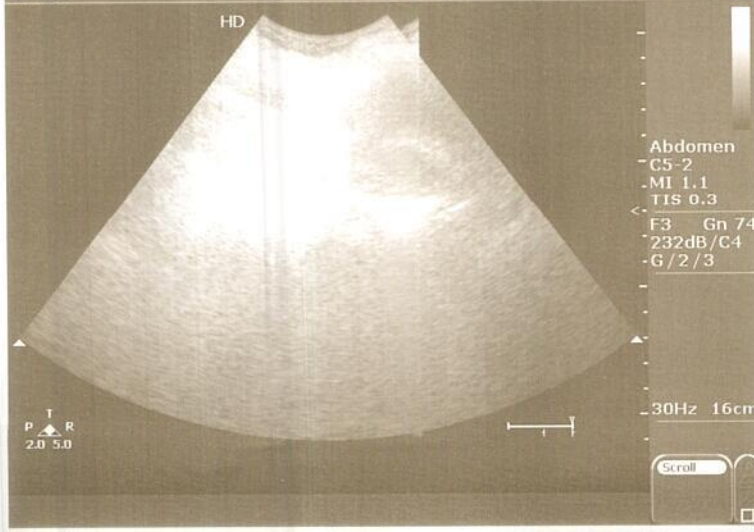



 GPS Map Camera

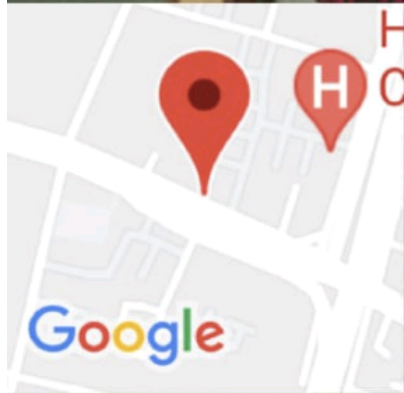

Ahmedabad, Gujarat, India

City Plus hospital Nr sola overbridge science city Road sola

Ahmedabad 380060

Lat 23.070469°

Long 72.521476°

08/02/22 10:20 AM



भारत सरकार
GOVERNMENT OF INDIA



सुनीता भाटी
Sunita Bhati

पति : विक्रमसिंह भाटी

Husband : Vikramsingh Bhati

जन्म वर्ष / Year of Birth : 1970

महिला / Female



2537 8039 8321



GPS Map Camera

आम आदमी का अधिकार
Ahmedabad, Gujarat, India

City Plus hospital Nr sola overbridge science city Road sola Ahmedabad
380060

Lat 23.070469°

Long 72.521476°

08/02/22 10:20 AM

Google

Dr. Swara A. Patel

MBBS, DCP, DNB (Mumbai)

Consultant Pathologist

(M): 9482136492



PATHOLOGY LABORATORY

Nr. Sola Overbridge, Science City Road, Sola, Ahmedabad-380060

Tel: +91 7046 247 247

Pathology Report

Sample No : 10642

UH ID	: 8919	OP/IP	: 11048/0
Name	: SUNITA BHATI	Order Date/Time	: 08/02/2022 12:04 PM
Gender / Age	: F / 51Y	Sample Date/Time	: 08/02/2022 12:04 PM
Ref By	: BOB	Approve Date/Time	: 08/02/2022 01:34 PM
		Print Date/Time	: 08/02/2022 03:31 PM

PROTIEN WITH A/G RATIO

Test Name	Result	Unit	Normal Range
S.TOTAL PROTEIN	: 7.2	gm/dl	6.4 TO 8.2
S.ALBUMIN	: 3.8	gm/dl	3.4-5.0
S.GLOBULIN	: 3.4	gm/dl	2.3-3.5
Albumin/Globulin Ratio	: 1.12		>1.5

FBS

Sample : Flouride

Test Name	Result	Unit	Normal Range
Fasting Blood Glucose	: 104.3	mg/dl	70 - 110
Fasting Urine Glucose	: Absent		Absent

BLOOD GROUP

Test Name	Result	Unit	Normal Range
ABO	: A		
RH(D)	: Positive		

LIPID PROFILE

Test Name	Result	Unit	Normal Range
Serum Cholesterol	: 174.3	mg/dl	Desirable level / low risk : <200 Borderline level / moderate risk : 200 -239 Elevated level / high risk : >240
Serum Triglyceride	: 119.8	mg/dl	Normal : <200 Borderline high : 200 - 400 high : 400 - 1000
S.HDL Cholesterol	: 71.6	mg/dl	Desirable level / low risk : >60 Borderline level / moderate risk : 40 -60

Dr. Swara A. Patel

MBBS, DCP, DNB (Mumbai)

Consultant Pathologist

(M): 9482136492

**PATHOLOGY LABORATORY**

Nr. Sola Overbridge, Science City Road, Sola, Ahmedabad-380060

Tel: +91 7046 247 247

Pathology Report**Sample No : 10642**

UH ID	: 8919	OP/IP	: 11048/0
Name	: SUNITA BHATI	Order Date/Time	: 08/02/2022 12:04 PM
Gender / Age	: F / 51Y	Sample Date/Time	: 08/02/2022 12:04 PM
Ref By	: BOB	Approve Date/Time	: 08/02/2022 01:34 PM
		Print Date/Time	: 08/02/2022 03:31 PM

Elevated level / high risk :
<40Desirable level / low risk :
<130 Borderline level /
moderate risk : 130 -159Elevated level / high risk :
>160

upto 34

Desirable level / low risk :
0.5-3.0 Borderline level /
moderate risk : 3.0 -5.0Elevated level / high risk :
>5.0Low Risk : 3.3 - 4.4 Average
risk: 4.4 - 7.1 Moderate risk :
7.1 - 10.0 High risk: >10.0

S.LDL Cholesterol : 78.74 mg/dl

S.VLDL Cholesterol : 23.96 mg/dl

LDL/HDL Ratio : 1.1

Total CHOL /HDL Ratio : 2.43

HEMOGRAM REPORT

Method: Electrical Impedance/Optical Analysis by Automated Cell Counter

Test Name	Result	Unit	Normal Range
HEMOGLOBIN	: 14.1	g/dl	MALE :13.5 - 17.0 FEMALE : 12.0 - 15.0
TOTAL RBC COUNT	: 4.33	mill/cmm	MALE : 4.5 - 5.5 FEMALE : 3.8 - 4.8
TOTAL WBC COUNT	: 5700	/cmm	4,000-10,000
PLATELET COUNT	: 204000	/cmm	1,50,000 - 4,00,000

DIFFERENTIAL COUNT

POLYMORPHS	: 59	%	40-80
LYMPHOCYTES	: 32	%	20-40
EOSINOPHILS	: 02	%	1- 6
MONOCYTES	: 07	%	2 - 10
BASOPHILS	: 00	%	0 - 1%
BAND CELL	: 00	%	0 - 1%

BLOOD INDICES

HCT	: 35.5	%	40 - 50
M.C.V.	: 82.2	femtolitre	83 - 101
M.C.H.	: 32.5	pg/cell	27-32
M.C.H.C.	: 39.7	g/dl	31.5 - 34.5
R.D.W.-CV	: 14.1		11.6 -14.0
MPV	: 8.4	fl	6.5 - 11.0

Dr. Swara A. Patel

MBBS, DCP, DNB (Mumbai)

Consultant Pathologist

(M): 9482136492

**PATHOLOGY LABORATORY**

Nr. Sola Overbridge, Science City Road, Sola, Ahmedabad-380060

Tel: +91 7046 247 247

Pathology Report**Sample No : 10642**

UH ID	: 8919	OP/IP	: 11048/0
Name	: SUNITA BHATI	Order Date/Time	: 08/02/2022 12:04 PM
Gender / Age	: F / 51Y	Sample Date/Time	: 08/02/2022 12:04 PM
Ref By	: BOB	Approve Date/Time	: 08/02/2022 01:34 PM
		Print Date/Time	: 08/02/2022 03:31 PM
PDW	: 15.4	%	: 12 - 18
BLOOD PARASITES	: Malarial parasite is not detected.		

ESR

Test Name	Result	Unit	Normal Range
ESR After 1 Hour [Modified Westergren]	: 08	mm	M: 1- 10 / F: 3 - 12

HBSAG ELISA

Test Name	Result	Unit	Normal Range
HBSAG ELISA	: Non Reactive (0.024)		< 1.00 : NON REACTIVE > 1.00 : REACTIVE

GLYCOSYLATED HEMOGLOBIN ESTIMATION

Test Name	Result	Unit	Normal Range
HbA1C	: 5.9	%	> 10.3 - Poor 7.8 - 10.2 - Fair 7.0 - 7.7 - Good 6.3 - 6.9 - Near normal Glycemia <6.2 - Non Diabetic Level
MEAN BLOOD GLUCOSE	: 133.2	mg/dl	

Reference Values :

?18 years: 4.0-6.0%

Reference values have not been established for patients who are <18 years of age.

Interpretation :

Dr. Swara A. Patel

MBBS, DCP, DNB (Mumbai)

Consultant Pathologist

(M): 9482136492



PATHOLOGY LABORATORY

Nr. Sola Overbridge, Science City Road, Sola, Ahmedabad-380060

Tel: +91 7046 247 247

Pathology Report

Sample No : 10642

UH ID	: 8919	OP/IP	: 11048/0
Name	: SUNITA BHATI	Order Date/Time	: 08/02/2022 12:04 PM
Gender / Age	: F / 51Y	Sample Date/Time	: 08/02/2022 12:04 PM
Ref By	: BOB	Approve Date/Time	: 08/02/2022 01:34 PM
		Print Date/Time	: 08/02/2022 03:31 PM

-Diagnosing diabetes (ADA) - Hemoglobin A1c (HbA1c) >6.5%

-Therapeutic goals for glycemic control (ADA)

-Adults:

-Goal of therapy: <7.0% HbA1c

-Action suggested: >8.0% HbA1c

-Pediatric patients:

-Toddlers and preschoolers: <8.5 % (but >7.5%)

-School age (6-12 years): <8%

-Adolescents and young adults (13-19 years): <7.5%

ADA-American Diabetes Association

Note : Value of HbA1C may be affected in-case of Hemoglobinopathy. Reference: Mayo Clinic

URINE EXAMINATION

Reflectance photometry & Microscopy Method

Test Name	Result	Unit	Normal Range
PHYSICAL			
Quantity	: 10 c.c.		
Colour	: Pale Yellow		
Odour	: Aromatic		
Clarity	: Clear		
Specific Gravity	: 1.030		1.005-1.035
CHEMICAL			
Ph	: 6.5		4.6 - 8.0
Albumin	: Absent	gm/dl	3.4 - 5.0
Sugar	: Absent		Absent
Ketone	: Absent		Absent
Bile Salts	: Absent		Absent
Bile Pigments	: Absent		Absent
Nitrites	: Negative		Negative
Urobilinogen	: Negative		Negative
MICROSCOPIC			
W.B.C. (Pus Cells)	: 1-2	/hpf	0-5

Dr. Swara A. Patel

MBBS, DCP, DNB (Mumbai)

Consultant Pathologist

(M): 9482136492



PATHOLOGY LABORATORY

Nr. Sola Overbridge, Science City Road, Sola, Ahmedabad-380060

Tel: +91 7046 247 247

Pathology Report

Sample No : 10642

UH ID	: 8919	OP/IP	: 11048/0
Name	: SUNITA BHATI	Order Date/Time	: 08/02/2022 12:04 PM
Gender / Age	: F / 51Y	Sample Date/Time	: 08/02/2022 12:04 PM
Ref By	: BOB	Approve Date/Time	: 08/02/2022 01:34 PM
		Print Date/Time	: 08/02/2022 03:31 PM

Red Blood Cells	: Nil	/hpf	0-2
Casts	: Absent		Absent
Crystals	: Absent		Absent
Amorphous	: --		Absent
Epithelial Cells	: Occasional	/hpf	
Bacteria	: --		
T. Vaginalis	: --		
Others	:		

Note : Microscopic examination of urine is carried out on centrifuged urinary sediment.

S. ALKALINE PHOSPHATASE

Test Name	Result	Unit	Normal Range
S.ALKALINE PHOSPHATASE (DEA)	: 255.8	u/l	64 TO 306

S. GGT

Test Name	Result	Unit	Normal Range
GGT	: 51.4	U/L	15 - 73

S. URIC ACID

Test Name	Result	Unit	Normal Range
S. URIC ACID	: 3.7	mg/dl	2.4 -5.7

S.G.P.T.

Test Name	Result	Unit	Normal Range
S.G.P.T.(ALT) IFCC	: 32.4	u/l	16 - 63

Dr. Swara A. Patel

MBBS, DCP, DNB (Mumbai)

Consultant Pathologist

(M): 9482136492

CITY 

PATHOLOGY LABORATORY

Nr. Sola Overbridge, Science City Road, Sola, Ahmedabad-380060

Tel: +91 7046 247 247

Pathology Report

Sample No : 10642

UH ID	: 8919	OP/IP	: 11048/0
Name	: SUNITA BHATI	Order Date/Time	: 08/02/2022 12:04 PM
Gender / Age	: F / 51Y	Sample Date/Time	: 08/02/2022 12:04 PM
Ref By	: BOB	Approve Date/Time	: 08/02/2022 01:34 PM
		Print Date/Time	: 08/02/2022 03:31 PM

S.G.O.T.

Test Name	Result	Unit	Normal Range
S.G.O.T(AST)	: 21.9	u/l	17 - 59

BUN

Test Name	Result	Unit	Normal Range
BUN	: 8.9	mg/dl	7.0-17.0

BUN/ CREATININE RATIO, SERUM

Test Name	Result	Unit	Normal Range
BUN/ CREATININE RATIO, SERUM	: NaN		10 - 20

S. BILIRUBIN

Test Name	Result	Unit	Normal Range
S.BILIRUBIN TOTAL	: 0.58	mg/dl	0.0 TO 1.2
S.BILIRUBIN DIRECT	: 0.11	mg/dl	0.0 TO 0.2
S.BILIRUBIN INDIRECT	: 0.47	mg/dl	0.0 TO 0.7



DR. SWARA A PATEL
MBBS, DCP, DNB(MUMBAI)
CONSULTANT PATHOLOGIST

Dr. Swara A. Patel

MBBS, DCP, DNB (Mumbai)

Consultant Pathologist

(M): 9482136492



PATHOLOGY LABORATORY

Nr. Sola Overbridge, Science City Road, Sola, Ahmedabad-380060

Tel: +91 7046 247 247

Pathology Report

Sample No : 10642

UH ID	: 8919	OP/IP	: 11048/0
Name	: SUNITA BHATI	Order Date/Time	: 08/02/2022 12:04 PM
Gender / Age	: F / 51Y	Sample Date/Time	: 08/02/2022 12:04 PM
Ref By	: BOB	Approve Date/Time	: 08/02/2022 01:34 PM
		Print Date/Time	: 08/02/2022 03:31 PM

----- End Of Report -----

Dr. Swara A. Patel

MBBS, DCP, DNB (Mumbai)

Consultant Pathologist

(M): 9482136492

CITY 

PATHOLOGY LABORATORY

Nr. Sola Overbridge, Science City Road, Sola, Ahmedabad-380060

Tel: +91 7046 247 247

Pathology Report

Sample No : 10642

UH ID	: 8919	OP/IP	: 11048/0
Name	: SUNITA BHATI	Order Date/Time	: 08/02/2022 12:04 PM
Gender / Age	: F / 51Y	Sample Date/Time	: 08/02/2022 12:04 PM
Ref By	: BOB	Approve Date/Time	: 08/02/2022 01:34 PM
		Print Date/Time	: 08/02/2022 03:31 PM

PPBS

Test Name	Result	Unit	Normal Range
PP2BS	: 115.8	mg/dl	70-140
Post Pradial Urine Glucose	: NA		Absent



DR.SWARA A PATEL
MBBS, DCP, DNB(MUMBAI)
CONSULTANT PATHOLOGIST

----- End Of Report -----