



Mediwheel
...Your wellness partner

Arcofemi Healthcare Pvt Ltd

(Formerly known as Arcofemi Healthcare Ltd)

F-701A, Lado Sarai, Mehrauli, New Delhi - 110030

Email: wellness@mediwheel.in, Website: www.mediwheel.in

Tel: +91-11-41195959, Fax: +91-11-29523020

CIN: U24240DL2011PTC216307

MEDICAL FITNESS CERTIFICATE

(To be signed by a registered medical practitioner holding a Medical degree)

This is to certify that **Mr. KOMAL CHAWHAN** aged, 33yr. Based on the examination, I certify that he is in good mental and physical health and it is free from any physical defects such as deafness, colour blindness, and any chronic or contagious diseases.

Place: Mumbai

Date: 25/05/2024

Dr. Nitesh Kumar
Nitesh Kumar
BCMR-47092

Name & Signature of

Medical officer



Where Healing & Care Comes Naturally

APEX HOSPITALS MULUND DIAGNOSTIC



CASHLESS
FACILITY

Veena Nagar, Phase 2, Tulsi Pipeline Road,
Mulund (West), Mumbai - 400080.
email: medical.admin_ahm@apexhospitals.in | www.apexgroupofhospitals.com

visit website
googlemap



Land Line No. 022 - 4162 4000
(100 Lines)
Reception No.: 8422854005

25/5/24

Name: - Komal Chauhan

Age - 33 ym / F.

PISH - (IF) ear surgery done before 1 yr
back.

O/E - T. Afebrile
P - 82/min
BP - 110/70 mmHg
RR - 18/min
SpO₂ - 98% @ RA

S/E - CVS - S, S₂ (P)
RS - BBLR
PIA - Soft
CNS - conscious & oriented

Height - 155 cm } BMI - 25.8
weight - 62 kg }

Eye check up - Normal

ENT check up - Normal

Dental check up - Normal.

Gynaec check up - Normal

Skin check up - Normal

Apex Hospitals Mulund
Veena Nagar, Phase-II,
Tulsi Pipe Line Road, Near Swapna,
Nagari Road And Model Township
Mulund (W), Mumbai - 80.

[Signature]



Where Healing & Care Comes Naturally

APEX HOSPITALS MULUND DIAGNOSTIC

Veena Nagar, Phase 2, Tulsi Pipeline Road,
Mulund (West), Mumbai - 400080.
email: medical.admin_ahm@apexhospitals.in | www.apexgroupofhospitals.com

visit website
googlemap



CASHLESS
FACILITY

Land Line No. 022 - 4162 400
(100 Lines)
Reception No.: 8422854005

DEPARTMENT OF LABORATORY SCIENCES

Patient Name	Ms KOMAL CHAWHAN	LabNo	2147	
UHID/IP No	120065827 / 706	Sample Date	25/05/2024 3:44PM	
Age/Gender	33 Yrs/Female	Receiving Date	25/05/2024 4:22PM	
Bed No/Ward	OPD	Report Date	25/05/2024 8:20PM	
Prescribed By	Dr. Vijayshankar Verma	Report Status	Final	

HAEMATOLOGY

Test Name	Result	Unit	Biological Ref. Range	Method
COMPLETE BLOOD COUNT(CBC) EDTA WHOLE BLOOD				
Sample: W. B. EDTA				
Haemoglobin Estimation (Hb)	10.7 L	gm/dl	12.5 - 16.0	SLS- Hb Method
RBC Count (Red Blood Cell)	4.28 L	10 ⁶ /uL	4.50 - 6.50	
PCV (Haematocrit)	32.6 L	%	36.0 - 46.0	
MCV	76.17 L	fl	78 - 95	Calculated
MCH	25 L	pg	26 - 31	Calculated
MCHC	32.82	gm/dl	30 - 36	Calculated
RDW	18.8 H	%	11.0 - 16.0	Calculated
Total Leukocyte Count (TLC)	7600	cells/cu.mm	4000.0 - 11000.0	
Neutrophil %	50	%	40 - 75	
Lymphocyte %	45	%	20 - 45	
Eosinophil %	02	%	0 - 6	
Monocytes %	03	%	1 - 10	
Basophil %	00	%	0 - 2	
WBCs Morphology	No Abnormality Detected			
RBCs Morphology	Hypochromia, Microcytosis			
Platelet Count	403	10 ³ /uL	150 - 450	-DC Detection
Platelets Morphology	Adequate on smear			
MPV	7.5	fl	7 - 12	
ERYTHROCYTE SEDIMENTATION RATE (ESR)				
Sample: W. B. EDTA				
ESR (Erythrocyte Sed.Rate)	10	mm/hr	< 20	Westergren

--End Of Report--

Dr. Hrishikesh N Chevle



APEX HOSPITALS MULUND DIAGNOSTIC



CASHLESS
FACILITY

Veena Nagar, Phase 2, Tulsi Pipeline Road,
Mulund (West), Mumbai - 400080.
email: medical.admin_ahm@apexhospitals.in | www.apexgroupofhospitals.com



Land Line No. 022 - 4162 400
(100 Lines)
Reception No.: 8422854005

DEPARTMENT OF LABORATORY SCIENCES

Patient Name	Ms KOMAL CHAWHAN	LabNo	2147	
UHID/IP No	120065827 / 706	Sample Date	25/05/2024 3:44PM	
Age/Gender	33 Yrs/Female	Receiving Date	25/05/2024 4:22PM	
Bed No/Ward	OPD	Report Date	25/05/2024 8:20PM	
Prescribed By	Dr. Vijayshankar Verma	Report Status	Final	

IMMUNO-HAEMATOLOGY

Test Name	Result	Unit	Biological Ref. Range	Method
BLOOD GROUPING				
Sample: W. B. EDTA				
Blood Group (ABO and Rh)	"B" Rh Positive			

--End Of Report--

Dr. Hrishikesh N Chevle



Where Healing & Care Comes Naturally

APEX HOSPITALS MULUND DIAGNOSTIC



CASHLESS
FACILITY

Veena Nagar, Phase 2, Tulsi Pipeline Road,
Mulund (West), Mumbai - 400080.
email: medical.admin_ahm@apexhospitals.in | www.apexgroupofhospitals.com

visit website
googlemap



Land Line No. 022 - 4162 400
(100 Lines)
Reception No.: 8422854005

DEPARTMENT OF LABORATORY SCIENCES

Patient Name	Ms KOMAL CHAWHAN	LabNo	2147	
UHID/IP No	120065827 / 706	Sample Date	25/05/2024 3:44PM	
Age/Gender	33 Yrs/Female	Receiving Date	25/05/2024 4:22PM	
Bed No/Ward	OPD	Report Date	25/05/2024 8:20PM	
Prescribed By	Dr. Vijayshankar Verma	Report Status	Final	

SGPT (ALT)

Sample: Serum

SGPT (ALT) 22.1

--End Of Report--

Dr. Hrishikesh N Chevle



Where Healing & Care Comes Naturally

APEX HOSPITALS MULUND DIAGNOSTIC

Veena Nagar, Phase 2, Tulsi Pipeline Road,
Mulund (West), Mumbai - 400080.
email: medical.admin_ahm@apexhospitals.in | www.apexgroupofhospitals.com

visit website
googlemap



CASHLESS
FACILITY

Land Line No. 022 - 4162 4001
(100 Lines)
Reception No.: 8422854005

DEPARTMENT OF LABORATORY SCIENCES

Patient Name	Ms KOMAL CHAWHAN	LabNo	2147	
UHID/IP No	120065827 / 706	Sample Date	25/05/2024 3:44PM	
Age/Gender	33 Yrs/Female	Receiving Date	25/05/2024 4:22PM	
Bed No/Ward	OPD	Report Date	25/05/2024 8:20PM	
Prescribed By	Dr. Vijayshankar Verma	Report Status	Final	

BIOCHEMISTRY

Test Name	Result	Unit	Biological Ref. Range	Method
BILIRUBIN TOTAL DIRECT & INDIRECT				
Bilirubin Total (TBil)	0.78	mg/dl	0.30 - 1.30	Diphyline Diazonium Salt
Bilirubin Direct (Dbil)	0.23	mg/dl	0.00 - 0.50	
Bilirubin indirect	0.55	mg/dl	0 - 1	
BLOOD SUGAR F&PP				
Sample: Fl. Plasma				
Glucose (Fasting Blood Sugar / FBS)	78.6			
Urine Fasting Sugar	SNR			
Urine Fasting Ketone	SNR			
Blood Sugar(2 Hours PP)	110.6			
Urine PP Sugar	SNR			
Urine PP Ketone	SNR			

Note: An individual may show higher fasting glucose level in comparison to post prandial glucose level due to following reasons :
The glycaemic index and response to food consumed, Changes in body composition, Increased insulin response and sensitivity, Alimentary hypoglycemia, Renal glycosuria, Effect of oral hypoglycaemics & Insulin treatment.

BUN (BLOOD UREA NITROGEN)

Sample: Serum

UREA	26.1	mg/dl	10 - 50	CDC Urease,Colorimetric
BUN - Blood Urea Nitrogen	12.2	mg/dl		

SERUM CREATININE

Sample: Serum

Creatinine	0.64	mg/dl	0.60 - 1.40	
------------	------	-------	-------------	--

Dr. Hrishikesh N Chevle

Veena Nagar, Phase 2, Tulsi Pipeline Road,
Mulund (West), Mumbai - 400080.
email: medical.admin_ahm@apexhospitals.in | www.apexgroupofhospitals.com



Land Line No. 022 - 4162 400
(100 Lines)
Reception No.: 8422854005

DEPARTMENT OF LABORATORY SCIENCES

Patient Name	Ms KOMAL CHAWHAN	LabNo	2147	
UHID/IP No	120065827 / 706	Sample Date	25/05/2024 3:44PM	
Age/Gender	33 Yrs/Female	Receiving Date	25/05/2024 4:22PM	
Bed No/Ward	OPD	Report Date	25/05/2024 8:20PM	
Prescribed By	Dr. Vijayshankar Verma	Report Status	Final	

CLINICAL PATHOLOGY

Test Name	Result	Unit	Biological Ref. Range	Method
URINE ROUTINE				
Sample: Urine				
PHYSICAL EXAMINATION				
Quantity	20	ml		
Color	Pale Yellow			
Appearance	Slightly Hazy			
Specific Gravity	1.010		1.010 - 1.035	
CHEMICAL EXAMINATION				
pH	6.0		4.5 - 8.5	
Protein	Absent			
Glucose	Absent			
Ketone	Absent			
Occult Blood	Negative			
Bile Salt	Absent			
Bile Pigment	Absent			
MICROSCOPIC EXAMINATION				
Pus Cells	3-4			
RBCs	Absent			
Epithelial Cells	2-3			
Bacteria	Absent			
Yeast Cells	Normal		Normal	
Amorphous Deposit	Absent			

--End Of Report--



Dr. Hrishikesh N Chevle

Komal chawhan 33y Female

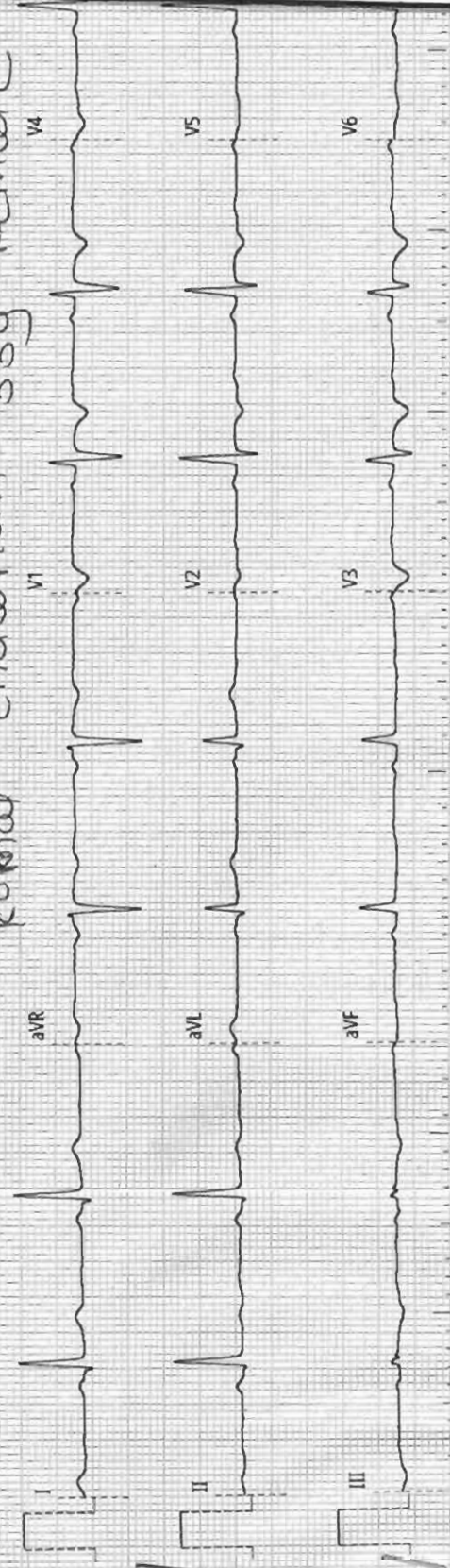

0.6Hz-25Hz-AC 50Hz 25mm/s 10mm/mv Cardiomin U-30 1.025 Simultaneous

ECG report

ID : 20240525093650

Name :
Gender :
Age :
Dept :
Bed No :

HR : 65 bpm
PR : 142 ms
QRS : 88 ms
QT/QTc : 384/393 ms
P/QRS/T : 50/37/-8 °
RV5/SV1 : 1.068/0.637 mv
RV5+SV1 : 1.705 mv

<<Interpretations >>

Sinus rhythm
Ant/septal and lateral T wave abnormality
~ may be due to myocardial ischemia
Abnormal ECG

Confirm and sign:
Examination time: 2024-05-25 09:36:50

