



JEEVAN SAHARA HOSPITAL PVT. LTD.

Rajdhani Road, Tajpur, Samastipur - 848130

Website : www.jeevansaharahospital.com | E-mail : jeevansaharahospital@gmail.com

Dr. Rakesh kumar
B.Sc., M.B.B.S.
Post Graduate (Ped. Nutrition) Boston University
Post Graduate Diploma (Ultrasonography)
General Physician

Dr. B. K. Sharan
M.B.B.S., M.D.,
Senior Consultant Cardio & Neuro

OPD Prescription

OPD No. : 1032	Date : 22/Sep/2021	Serial No. : 9
Patient Name : Mr. AKASH KUMAR GUPTA	Age / Sex : 31 Years / Male	
Guardian Name : S/O ARUN SAH	Valid Upto : 07/Oct/2021	
Address : KALIBARI	UHID No. : 3370	

BP :-

Weight :-

Pulse :-

Temp :-

C/O - Pain in abdomen, poor appetite
since 10 days back.

O/E

Liver - \uparrow SA

Spleen - \uparrow SA

Wound - Nil

Temp - \downarrow

Pulse - \ominus

Chest - clinically clear

CoS - S₁ & S₂ \ominus

CoS - \uparrow SA

USG Report
- Hepatomegaly

Diagnosis as - Hepatomegaly

Adv

R_o

Tab Vitamin 200 1 tab qd

Cup Pan - L 1 cup qd

Cup Polybia - L 2TSE T.D.S

Cup Liv - 52 2TSE TAB

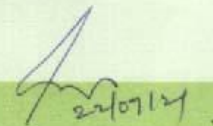
22/09/21



JEEVAN SAHARA HOSPITAL PVT. LTD.

(A Multispeciality Hospital for All Your Health Needs)

Rajdhani Road, Tajpur, Samastipur

Mob.: 9308054737, 9334333369, 8292392777

Website : www.jeevansaharahospital.com
Email : jeevansaharahospital@gmail.com

ग्लूकोमा, रेटिना विशेषज्ञ

प्रत्येक दिन समय 11 बजे से संख्या 4 बजे तक।

An ISO 9001:2015 CERTIFIED HOSPITAL
Reg. No. - BR2012 PTCO 18365

डॉ. अमरेन्द्र झा

M.B.B.S., MS. (Eye) Patna

नेत्र रोग मीट्रियासिन्ड (फेको)

प्रशिक्षित- अरकिन्द आई हॉस्पिटल, गदरई (मदरास)

पूर्व मुख्य नेत्र शल्य चिकित्सा, आई हॉस्पिटल, मुजफ्फरपुर एवं नेपाल

Name : Akash Kumar Gupta Date : 29/09/21
Address : Kalibari Belahagam Dighan
Age : 31Y Sex : M B.P. : 110/70mmHg Weight : 95kg Pulse : 74/min

V 6/6
C/L 6/6

Colour Vn - Normal.

Go for retine check up
H/O using glass.

OE NAO (R)

Tab K Fresh gel (R)

Tab Medlavit (R)

24 घंटा इमरजेन्सी सेवा उपलब्ध ।

- यह पूजा केवल 20 दिनों तक मान्य होगा।
- दवा खरीदकर कम्पाउण्डर से दिखा लें।
- दवा खाने के बाद किसी तरह की शिकायत होने दवा बन्द कर डॉक्टर से सम्पर्क करें।

Not Valid for Medico Legal Purpose

आँख ईश्वर का अनुपम भेंट है। इसकी सुरक्षा का हर संभव प्रयत्न करें।

TOLL FREE - 1800 120 550055

Unifocal Bifocal

	D.SPH	D.CYL	AXIS	VISION
RE	-4.50	—	—	6/6
LE	-4.50	—	—	6/6
ADDNV				
Eng. White/Toric/Crooks/SP2/Photo-Gray & Dark/Ex/Kry ptok/Bifocal				

Regd No.: 44/2014

Mob.: 9430667724



An ISO 9001 : 2015 CERTIFIED

JEEVAN SAHARA ULTRASOUND

Rajdhani Road, Tajpur, Samastipur - 848130

Name of Patient : MR. AKASH KUMAR GUPTA. Age : 31 YEARS.
Part Examined : USG OF WHOLE ABDOMEN Sex : MALE.
Referred By Dr. : J S HOSPITAL. Date : 22.09.2021

Thank you for the referral



Liver : 15.52 cm. Enlarged in size. Liver shows uniform homogenous echotexture is normal. No focal mass or diffuse lesion seen. IHD not dilated.

G. Bladder : Normal in shape size and volume. The lumen is echofree. No calculi or mass seen. The lining mucosa and the wall thickness is normal.

C.B.D. : Not dilated.

P.V. : Not dilated.



Pancreas : Normal in shape size and position. The pancreatic ducts are not dilated. No abnormal mass or calcification seen.

Spleen : 10.88 cm. Normal in size. The echotexture is uniform and homogenous is normal. No abnormal mass or calcification seen.

Rt. Kidney : 10.04 cm.

Lt. Kidney : 10.53 cm.



Both the kidneys are normal in shape size and position. The cortical thickness is normal. Corticomedullary junction is well demarked. Pelvicalyceal system are not dilated. No abnormal mass or calculus seen.

Ureter : Both not dilated.

U. Bladder : The lumen is echofree. No calculi or mass seen. The lining mucosa and the wall thickness is normal.



Prostate : Normal in shape size and position. Capsules are intact. No abnormal mass or calcification seen.

R.I.F. : No lump or mass collection seen in right iliac fossa region.

Others : No ascites, Mass lesion or pleural effusion seen.



OPINION : HEPATOMEGALY.



Dr. A. S. MAJUMDAR
MBBS, MRCO

3D-COLOUR DOPPLER

Kindly Co-relate clinically "Not for Medical -Legal Purpose The Report and films must always be considered with clinical finding to arrive at a conclusion

PLEASE LET US KNOW THE FOLLOW UP TO THE PATIENT

TOLL FREE No- 1800120550055

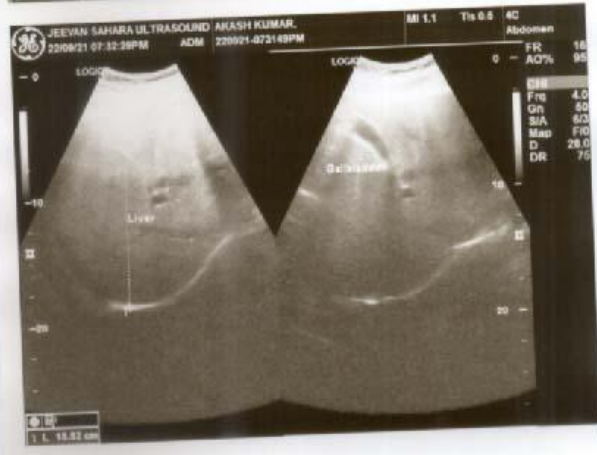



AKASH KUMAR GUPTA 31Y DR J S HOSPITAL 22-09-21 14 CHEST,FRN P->A 22-Sep-21
RAJ DIGITAL X-RAY HOSPITAL CHOWK TAJPUR SAMASTIPUR7739360175

Regd No.: 020/2019

An ISO 9001 : 2015 CERTIFIED DIAGNOSTIC

Mob.: 9430667724



JEEVAN SAHARA[®] DIAGNOSTIC

Rajdhani Road, Tajpur, Samastipur - 848130

E-mail : jeevansaharadiagnostic@gmail.com

Reference No. : 3041	Age : 31 YEAR's	Date : 22- 09- 2021
Name : Akash Kumar Gupta	Sex : Male	Specimen : Blood
Ref. by : J S H. Tajpur	Coll. Date : 22- 09- 2021	Repo. Date : 22- 09- 2021

HAEMATOLOGY

ABO GROUP:-

: "B"

Rh :-

: Positive

Please correlate with clinical conditions
*****End of the Report*****

M.K. Choudhary
(D.M.T.)
Sr. Technologist

Dr. PANKAJ BHUSHAN.
M.B.B.S., MD(Biochem)
Pathologist

This is only a Professional Report. Not for Medico-Legal Purpose

CONDITION FOR REPORTING 1. The report result are for information and for interpretation of the referring doctor only. 2. It is presumed that the tests performed on the specimen belong to the patient named of identified 3. Result of tests may vary from laboratory to laboratory and also in some parameters from time to for the same patient. 4. **Should the results indicate an unexpected abnormality. The same should be reconfirmed.** 5. Only such medical professional who understand reporting units reference ranges and limitation of Technologies should interpret result.
FACILITIES: A fully computerised pathological laboratory. All type of Hormonal Test.

This is just a professional opinion and should be related clinically. Not for Medico Legal Purpose. If the result of the test is / all alarming or unexpected the patient is advice to contact the Lab immediately for Re-Check.

Toll Free No.- 1800 120 55055

Regd No.: 020/2019

An ISO 9001 : 2015 CERTIFIED DIAGNOSTIC

Mob.: 9430667724



JEEVAN SAHARA[®] DIAGNOSTIC

Rajdhani Road, Tajpur, Samastipur - 848130

E-mail : jeevansaharadiagnostic@gmail.com

Reference No. : 3041	Age : 31 Year's	Date : 22- 09- 2021
Name : Akash Kumar Gupta	Sex : Male	Specimen : Blood
Ref. by : J.S.H.Tajpur	Coll. Date : 22- 09- 2021	Repo. Date : 22- 09- 2021

REPORT OF CBC

INVESTIGATION	RESULT UNITS	NORMAL RANGE
Hemoglobin	14.4 g/dl	11-18 g/dl
Hb%	84.7	
TOTAL COUNT		
Platelets	1.70Lack/cmm	1.0-3.5 Lack/cmm
Erythrocytes	5.61 milli./cumm	3.5-6.0 milli./cumm
Leucocytes	11000 /cumm	3500-10000/cumm
DIFFERENTIAL COUNT OF W.B.C.		
Neutrophil	61 %	50-70%
Lymphocyte	34 %	20-40%
Eosinophil	04 %	01-06%
Monocyte	01 %	01-05%
Basophils	00 %	00-01%
RDW_CV	13.7 %	11-16%
RDW_SD	44.1 fl	35.0-56.0fl
HCT	46.6 %	35.0-54.0%
MCV	83.2 fl	80-100fl
MCH	25.6 pg	26-34pg
MCHC	30.9 %	32-36%
MPV	11.6 %	6.5-12.0%
PDW	16.1 %	0.9-17.0%
PCT	0.19 %	0.10-0.28
P_LCR	39.6 %	11.0-45.0
P_LCC	67 fl	11-185

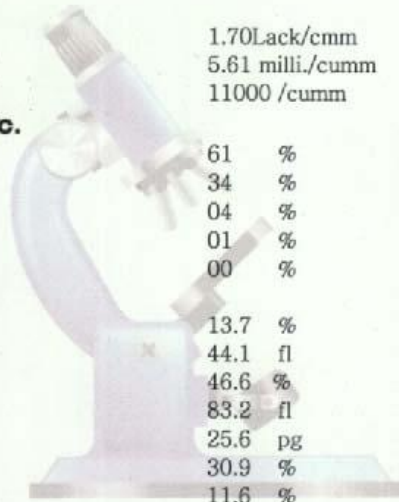

Please correlate with clinical conditions

*****End of the Report*****

M. K. Chaudhary
(D.M.L.T.)
Sr. Technologist

Dr. PANDEY BIJESHAN
M.B.B.S., MD(Biochem)
Pathologist

This is only a Professional Report. Not for Medico-Legal Purpose

CONDITION FOR REPORTING 1. The report result are for information and for interpretation of the referring doctor only. 2. It is presumed that the tests performed on the specimen belong to the patient named of identified 3. Result of tests may vary from laboratory to laboratory and also in some parameters from time to for the same patient. 4. **Should the results indicate an unexpected abnormality, The same should be reconfirmed.** 5. Only such medical professional who understand reporting units reference ranges and limitation of Technologies should interpret result. **FACILITIES** : A fully computerised pathological laboratory. All type of Hormonal Test.

This is just a professional opinion and should be related clinically. Not for Medico Legal Purpose. If the result of the test is / all alarming or unexpected the patient is advice to contact the Lab immediately for Re-Check.

Toll Free No.- 1800 120 550055

Regd No.: 020/2019

An ISO 9001 : 2015 CERTIFIED DIAGNOSTIC

Mob.: 9430667724



JEEVAN SAHARA[®] DIAGNOSTIC

Rajdhani Road, Tajpur, Samastipur - 848130

E-mail : jeevansaharadiagnostic@gmail.com

Reference No. : 3041	Age : 31Year's	Date : 22- 09- 2021
Name : Akash Kumar Gupta	Sex :Male	Specimen : Blood
Ref. by : J.S.H.Tajpur	Coll. Date : 22- 09- 2021	Repo. Date : 22- 09-2021

(Biochemistry done by semi Auto Analyzer.)

BIOCHEMISTRY

Blood Sugar (F)	: 116.mg/dl	GOD/POD	100-125
Blood Sugar (PP)	: 175.mg/dl	GOD/POD	80-150

Please correlate with clinical conditions
*****End of the Report*****

M. K. Chaudhary
(M.B.B.S.)
Sr. Technologist

Dr. PANKAJ BHUSHAN
M.B.B.S., MD(Microbiology)
Reg.No.36336

This is only a Professional Report. Not for Medico-Legal Purpose

CONDITION FOR REPORTING 1. The report result are for information and for interpretation of the referring doctor only. 2. It is presumed that the tests performed on the specimen belong to the patient named of identified 3. Result of tests may vary from laboratory to laboratory and also in some parameters from time to for the same patient. 4. **Should the results indicate an unexpected abnormality. The same should be reconfirmed.** 5. Only such medical professional who understand reporting units reference ranges and limitation of Technologies should interpret result.
FACILITIES: A fully computerised pathological laboratory. All type of Hormonal Test.

This is just a professional opinion and should be related clinically. Not for Medico Legal Purpose. If the result of the test is / all alarming or unexpected the patient is advice to contact the Lab immediately for Re-Check.

Toll Free No.- 1800 120 550055

Regd No.: 020/2019

An ISO 9001 : 2015 CERTIFIED DIAGNOSTIC

Mob.: 9430667724



JEEVAN SAHARA[®] DIAGNOSTIC

Rajdhani Road, Tajpur, Samastipur - 848130

E-mail : jeevansaharadiagnostic@gmail.com

Reference No. : 3041	Age : 31 Year's	Date : 22- 09- 2021
Name : Akash Kumar Gupta	Sex : Male	Specimen : Blood
Ref. by : J.S.H.Tajpur	Coll. Date : 22- 09- 2021	Repo. Date : 22- 09- 2021

REPORT OF CBC

INVESTIGATION	RESULT UNITS	NORMAL RANGE
Hemoglobin	14.4 g/dl	11-18 g/dl
Hb%	84.7	
TOTAL COUNT		
Platelets	1.70Lack/cmm	1.0-3.5 Lack/cmm
Erythrocytes	5.61 milli./cumm	3.5-6.0 milli./cumm
Leucocytes	11000 /cumm	3500-10000/cumm
DIFFERENTIAL COUNT OF W.B.C.		
Neutrophil	61 %	50-70%
Lymphocyte	34 %	20-40%
Eosinophil	04 %	01-06%
Monocyte	01 %	01-05%
Basophils	00 %	00-01%
RDW_CV	13.7 %	11-16%
RDW_SD	44.1 fl	35.0-56.0fl
HCT	46.6 %	35.0-54.0%
MCV	83.2 fl	80-100fl
MCH	25.6 pg	26-34pg
MCHC	30.9 %	32-36%
MPV	11.6 %	6.5-12.0%
PDW	16.1 %	0.9-17.0%
PCT	0.19 %	0.10-0.28
P_LCR	39.6 %	11.0-45.0
P_LCC	67 fl	11-185

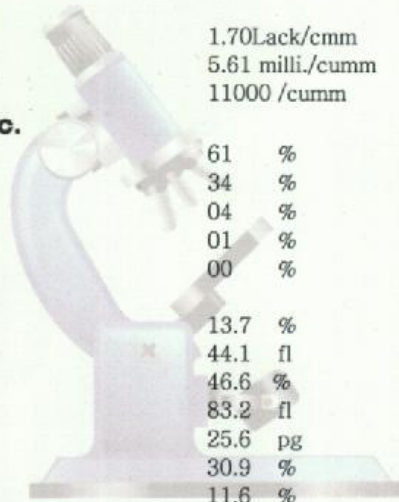

Please correlate with clinical conditions

*****End of the Report*****

M. K. Chaudhary
(D.M.L.T.)
Sr. Technologist

Dr. PANKAJ BIHUSHAN
M.B.B.S., MD(Biochem)
Pathologist

This is only a Professional Report. Not for Medico-Legal Purpose

CONDITION FOR REPORTING 1. The report result are for information and for interpretation of the referring doctor only. 2. It is presumed that the tests performed on the specimen belong to the patient named of identified 3. Result of tests may vary from laboratory to laboratory and also in some parameters from time to for the same patient. 4. **Should the results indicate an unexpected abnormality, The same should be reconfirmed.** 5. Only such medical professional who understand reporting units reference ranges and limitation of Technologies should interpret result. **FACILITIES** : A fully computerised pathological laboratory. All type of Hormonal Test.

This is just a professional opinion and should be related clinically. Not for Medico Legal Purpose. If the result of the test is / all alarming or unexpected the patient is advice to contact the Lab immediately for Re-Check.

Toll Free No.- 1800 120 550055

1970-02-27 07:51

Name: Akash Kumar Gupta

Sex: Male Age: 31

Section: I

RoomID:

BedID:

ID:

Operator: JSI

Custom1:

Custom2:

Custom3:

Data for reference only:

HR bpm : 111

PR Interval ms : 182

P Duration ms : 120

QRS Duration ms : 66

T Duration ms : 176

QT/QTc ms : 292/397

P/QRS/T Axis deg : 74.1/61.8/16.3

R(V5)/S(V1) mV : 1.93/0.54

R(V5)+S(V1) mV : 2.47

<< Conclusions >>

Sinus mode Tachycardia.

Cardiac electric axis normal.

II III aVF Abnormal T wave.

****Report need physician confirm****

Physician:

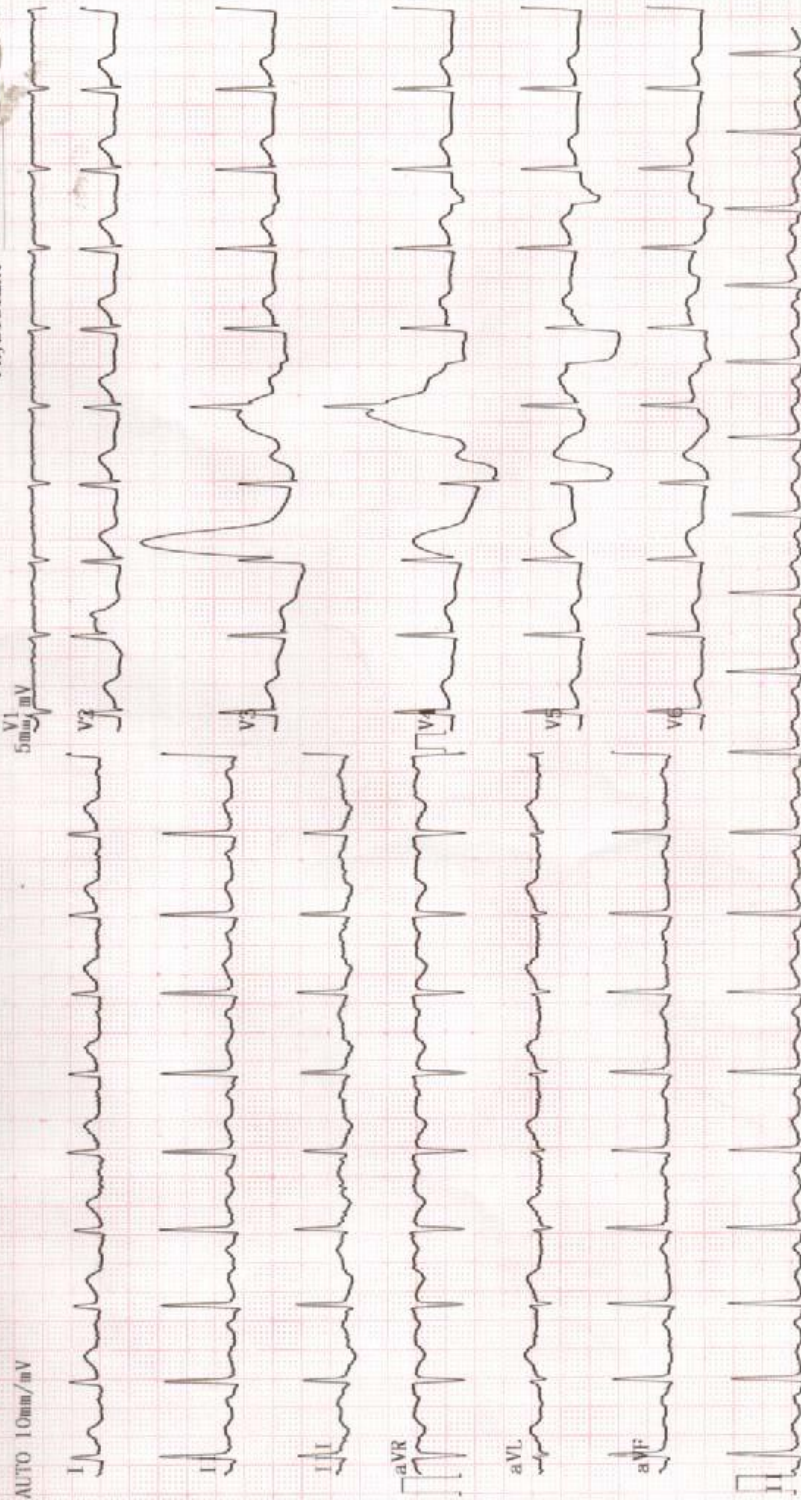

25mm/s AC50Hz+EMC35Hz+DFT

Regd No.: 020/2019

An ISO 9001 : 2015 CERTIFIED DIAGNOSTIC

Mob.: 9430667724



JEEVAN SAHARATM DIAGNOSTIC

Rajdhani Road, Tajpur, Samastipur - 848130

E-mail : jeevansaharadiagnostic@gmail.com

Reference No. : 3041	Age : 31 Year's	Date : 22- 09- 2021
Name : Akash Kumar Gupta	Sex : Male	Specimen : Blood
Ref. by : J.S.H.Tajpur	Coll. Date : 22- 09- 2021	Repo. Date : 22- 09- 2021

HAEMATOTOLOGY

INVESTIGATION	RESULT UNITS	NORMAL RANGE
Erythrocyte Sedimentation Rate (ESR) Westergreen	12.0 mm/hr	00-15

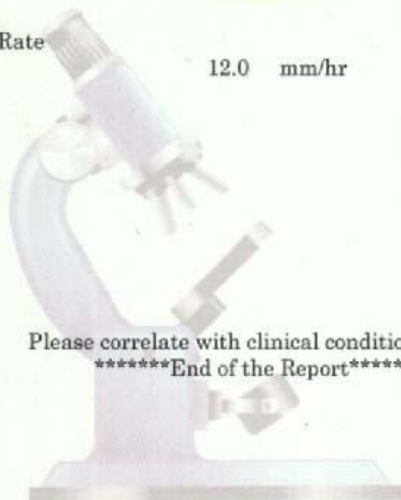

Please correlate with clinical conditions
*****End of the Report*****

M. K. Chaudhary
(D.M.T.)
Sr. Technologist

DR. PANKAJ BHUSHAN
M.B.B.S., MD(Biochem)
Pathologist

This is only a Professional Report. Not for Medico-Legal Purpose

CONDITION FOR REPORTING 1. The report result are for information and for interpretation of the referring doctor only. 2. It is presumed that the tests performed on the specimen belong to the patient named of identified 3. Result of tests may vary from laboratory to laboratory and also in some parameters from time to for the same patient. 4. Should the results indicate an unexpected abnormality. The same should be reconfirmed. 5. Only such medical professional who understand reporting units reference ranges and limitation of Technologies should interpret result. **FACILITIES** : A fully computerised pathological laboratory. All type of Hormonal Test.

This is just a professional opinion and should be related clinically. Not for Medico Legal Purpose. If the result of the test is / all arming or unexpected the patient is advice to contact the Lab immediately for Re-Check.

Toll Free No.- 1800 120 550055

Regd No.: 020/2019

An ISO 9001 : 2015 CERTIFIED DIAGNOSTIC

Mob.: 9430667724



JEEVAN SAHARA[®] DIAGNOSTIC

Rajdhani Road, Tajpur, Samastipur - 848130

E-mail : jeevansaharadiagnostic@gmail.com

Reference No. : 3041	Age : 31 Year's	Date : 22- 09- 2021
Name : Akash Kumar Gupta	Sex : Male	Specimen : Blood
Ref. by : J.S.H.Tajpur	Coll. Date : 22- 09- 2021	Repo. Date : 22 - 09- 2021

TEST NAME	TECHNOLOGY	VALUE	UNITS
HbA1c - (HPLC)	H.P.L.C	6.1	%

Reference Range:

Reference Range: As per ADA Guidelines

Below 5.7% : Normal
 5.7% - 6.4% : Prediabetic
 >=6.5% : Diabetic

Guidance For known Diabetics

Below 6.5% : Good Control
 6.5% - 7% : Fair Control
 7.0% - 8% : Unsatisfactory Control
 >8% : Poor Control

Method : Fully Automated H.P.L.C. using Biorad Variant II Turbo

AVERAGE BLOOD GLUCOSE (ABG)	CALCULATED	286	mg/dl
-----------------------------	------------	-----	-------

Reference Range:

90 - 120 mg/dl : Good Control
 121 - 150 mg/dl : Fair Control
 151 - 180 mg/dl : Unsatisfactory Control
 >180 mg/dl : Poor Control

Method : Derived from HbA1c values

Please correlate with clinical conditions

Please correlate with clinical conditions

*****End of the Report*****

M. K. Chaudhary
 (D.M.L.T.)
 Sr. Technologist

Dr. PANKAJ BHUSHAN.
 M.B.B.S., M.D. (Biochem)
 Pathologist

CONDITION FOR REPORTING 1. The report result are for information and for interpretation of the referring doctor only. **2.** It is presumed that the tests performed on the specimen belong to the patient named or identified. **3.** Result of tests may vary from laboratory to laboratory and also in some parameters from time to time for the same patient. **4.** ~~Should be results indicate any abnormality. The same should be reconfirmed.~~
5. Only such medical professional who understand reporting units reference ranges and limitation of technologies should interpret result.
FACILITIES: A fully computerised pathological laboratory. All type of Hormonal Test.

This is just a professional opinion and should be related clinically. Not for Medico Legal Purpose. If the result of the test is / all alarming or unexpected the patient is advice to contact the Lab immediately for Re-Check.

Toll Free No.- 1800 120 550055

Regd No.: 020/2019

An ISO 9001 : 2015 CERTIFIED DIAGNOSTIC

Mob.: 9430667724



JEEVAN SAHARA[®] DIAGNOSTIC

Rajdhani Road, Tajpur, Samastipur - 848130

E-mail : jeevansaharadiagnostic@gmail.com

Reference No. : 3041	Age : 31 Year's	Date : 22- 09- 2021
Name : Akash Kumar Gupta	Sex : Male	Specimen : Blood
Ref. by : J.S.H.Tajpur	Coll. Date : 22- 09- 2021	Repo. Date : 22- 09- 2021

INVESTIGATION	VALUE	UNITS	NORMAL RANGE
KIDNEY FUNCTION TEST (KFT)			
BLOOD UREA	30.1	mg/dl	13.-50.0
SERUM CREATININE	0.8	mg/dl	0.4-1.4
SERUM URIC ACID	5.6	mg/dl	2.6-7.2
BLOOD UREA NITROGEN (BUN)	20.45	mg%	05.0-25.0
SODIUM	144.20	mmol/L	135.0-155.0
POTASSIUM	4.56	mmol/L	3.5-5.5
CHLORIDE	98.37	mmol/L	96.0-106.0
TOTAL CALCIUM	5.56	mg/dl	8.80-10.80
TOTAL PROTEIN	7.81	mg/dl	6.3-8.2
SERUM ALBUMIN	2.58	mg/dl	3.5-5.0
GLOBULIN	4.50	mg/dl	2.5-5.6
A/G RATIO	1.8		1.3-2.1

Please correlate with clinical conditions
*****End of the Report*****

M. K. Choudhary
(M.T.)
Sr. Technologist

Dr. PANKAJ BHUSHAN
M.B.B.S., MD (Biochem)
Pathologist

This is only a Professional Report. Not for Medico-Legal Purpose

CONDITION FOR REPORTING 1. The report result are for information and for interpretation of the referring doctor only. 2. It is presumed that the tests performed on the specimen belong to the patient named of identified 3. Result of tests may vary from laboratory to laboratory and also in some parameters from time to for the same patient. 4. **Should the results indicate an unexpected abnormality. The same should be reconfirmed.** 5. **Only such medical professional who understand reporting units reference ranges and limitation of Technologies should interpret result.**
FACILITIES: A fully computerised pathological laboratory. All type of Hormonal Test.

This is just a professional opinion and should be related clinically. Not for Medico Legal Purpose. If the result of the test is alarming or unexpected the patient is advice to contact the Lab immediately for Re-Check.

Toll Free No.- 1800 120 550055

Regd No.: 020/2019

An ISO 9001 : 2015 CERTIFIED DIAGNOSTIC

Mob.: 9430667724



JEEVAN SAHARA[®] DIAGNOSTIC

Rajdhani Road, Tajpur, Samastipur - 848130

E-mail : jeevansaharadiagnostic@gmail.com

Reference No. : 3041	Age : 31 Year's	Date : 22- 09- 2021
Name : Akash Kumar Gupta	Sex : Male	Specimen : Blood
Ref. by : J.S.H.Tajpur	Coll. Date : 22- 09- 2021	Repo. Date : 22- 09- 2021

INVESTIGATION	VALUE	UNITS	NORMAL RANGE
LIVER FUNCTION TEST (LFT)			
BILIRUBIN TOTAL	0.6	mg/dl	0.0-1.0
CONJUGATED (D. Bilirubin)	0.2	mg/dl	0.0-0.3
UNCONJUGATED (I. D. Bilirubin)	0.4	mg/dl	0.0-0.6
SGOT	28.0	IU/L	0.0-34.0
SGPT	35.0	IU/L	0.0-40.0
ALKALINE PHOSPHATASE	160	IU/L	0.0-270.0
GAMMA GT	42.0	IU/L	0.0-55.0
TOTAL PROTEIN	7.2	mg/dl	6.3-8.2
SERUM ALBUMIN	4.2	mg/dl	3.5-5.0
GLOBULIN	4.4	mg/dl	2.5-5.6
A/G RATIO	1.4		1.3-2.1

Please correlate with clinical conditions

*****End of the Report*****

M. K. Choudhary
(D.N.L.T.)
Sr. Technologist

Dr. PANKAJ BHUSHAN
M.B.B.S. MD(Biochem)
Pathologist

This is only a Professional Report. Not for Medico-Legal Purpose

CONDITION FOR REPORTING 1. The report result are for information and for interpretation of the referring doctor only. **2.** It is presumed that the tests performed on the specimen belong to the patient named of identified **3.** Result of tests may vary from laboratory to laboratory and also in some parameters from time to for the same patient. **4. Should the results indicate an unexpected abnormality. The same should be reconfirmed.** **5. Only such medical professional who understand reporting units reference ranges and limitation of Technologies should interpret result.**
FACILITIES: A fully computerised pathological laboratory. All type of Hormonal Test.

This is just a professional opinion and should be related clinically. Not for Medico Legal Purpose. If the result of the test is / all alarming or unexpected the patient is advice to contact the Lab immediately for Re-Check.

Toll Free No.- 1800 120 550055

Regd No.: 020/2019

An ISO 9001 : 2015 CERTIFIED DIAGNOSTIC

Mob.: 9430667724



JEEVAN SAHARA[®] DIAGNOSTIC

Rajdhani Road, Tajpur, Samastipur - 848130

E-mail : jeevansaharadiagnostic@gmail.com

Reference No. : 3041	Age : 31 Year's	Date : 22- 09- 2021
Name : Akash Kumar Gupta	Sex : Male	Specimen : Blood
Ref. by : JSH.Tajpur	Coll. Date : 22- 09- 2021	Repo. Date : 22- 09- 2021

Test Asked: Lipid Profile (LP)

(Biochemistry done by Semi Auto Analyzer.)

LIPID PROFILE

Tests	Result	Unit	Method	Limitations
Total Lipids	512.45	mg/dl	Calculated	450 - 1000
Total Cholesterol	182.29	mg/dl	CHOD-PAP	130 - 250
<small>Cholesterol is the main lipid found in blood, bile and brain tissues. It is the main lipid associated with atherosclerotic vascular diseases. It is required for the formation of steroids and cellular membranes. The liver metabolizes the cholesterol and it is transported in the blood stream by lipoproteins. Increased levels are found in hypercholesterolemia, hyperlipidemia, nephrotic syndrome, uncontrolled diabetes and cirrhosis. Decreased levels are found in malabsorption, malnutrition, hypothyroidism, sepsis and liver disease.</small>				
Triglycerides	95.65	mg/dl	GPO	60 - 150 (M) 40 - 130 (F)
<small>Triglycerides are lipid composed by three absorbed from diet and those endogenously produced from carbohydrates. Their measurement is important for the diagnosis and control of hyperlipidemia. These diseases may have genetic origin or be secondary to others such as nephrosis, diabetes mellitus and endocrine dysfunction. Increase of triglycerides has been identified as a risk factor for atherosclerotic diseases.</small>				
HDL Cholesterol	30.25	mg/dl	PTA	30 - 70 (M) 35 - 90 (F)
<small>Cholesterol from liver is transported to various tissue cells by low density lipoproteins, very low density lipoproteins and chylomicrons through blood (lipid) circulation. It is also synthesized by the cells in animal. The excess cholesterol is transported back to liver by high density lipoproteins (HDL). High density lipoproteins, therefore, are indicative of level where it is either converted to the bile salts or is excreted in bile. Elevated levels of HDL cholesterol suggest a balanced status of cholesterol metabolism in tissue. Lower than normal levels of high density lipoprotein cholesterol are associated with higher risks of atherosclerosis i.e. Deposition of cholesterol in cells of blood vessels and contributes like hypertension, coronary heart disease (CHD) related to it.</small>				
LDL Cholesterol	56.68	mg/dl	Calculated	70 - 150
VLDL Cholesterol	29.34	mg/dl	Calculated	5.0 - 30
Total Chol/HDL	2.90	-----	Calculated	0.00 - 4.90
LDL/HDL	0.86	-----	Calculated	0.00 - 3.55

CHD RISK FACTOR

Risk	Ratio: Total/HDL Cholesterol		Ratio: LDL/HDL Cholesterol	
	MEN	WOMEN	MEN	WOMEN
1/2 Average	3.43	3.27	1.00	1.47
Average	4.97	4.44	3.22	3.22
2 x Average	9.55	7.05	5.03	5.03
3 x Average	23.99	11.14	6.14	6.14

MANOJ KR CHOUDHARY
(D.M.T.)
Sr. Technologist

Dr. PANKAJ BHUSHAN
M.B.B.S., MD (Biochem)
Pathologist

This is only a Professional Report. Not for Medico-Legal Purpose

CONDITION FOR REPORTING 1. The report result are for information and for interpretation of the referring doctor only. 2. It is presumed that the tests performed on the specimen belong to the patient named of identified 3. Result of tests may vary from laboratory to laboratory and also in some parameters from time to time for the same patient. 4. Should the results indicate an unexpected abnormality. The same should be reconfirmed. 5. Only such medical professional who understand reporting units reference ranges and limitation of Technologies should interpret result.

FACILITIES: A fully computerised pathological laboratory. All type of Hormonal Test.

This is just a professional opinion and should be related clinically. Not for Medico Legal Purpose. If the result of the test is / all arming or unexpected the patient is advice to contact the Lab immediately for Re-Check.

Toll Free No.- 1800 120 550055

Regd No.: 020/2019

An ISO 9001 : 2015 CERTIFIED DIAGNOSTIC

Mob.: 9430667724



JEEVAN SAHARA® DIAGNOSTIC

Rajdhani Road, Tajpur, Samastipur - 848130

E-mail : jeevansaharadiagnostic@gmail.com

Reference No. : 3041	Age : 31 Year's	Date : 22-09- 2021
Name : Akash Kumar Gupta	Sex : Male	Specimen : Urine
Ref. by : J.S.H.Tajpur	Coll. Date : 22 -09 - 2021	Repo. Date : 22- 09- 2021

Routine Examination of Urine

PHYSICAL EXAMINATION

Volume	25.ml
Colour	Yellow
Appearance	Clear
Deposit	Absent
pH	6.0
Specific Gravity	1.020

CHEMICAL EXAMINATION

Proteins	Absent
Sugar	Absent
Ketone	Absent
Bile Pigment	Absent
Bile salt	Absent
Occult Blood	Absent
Urobilinogen	Absent

MICROSCOPIC EXAMINATION

Pus Cells	02-03 / hpf
Epithelial Cells	01-02 / hpf
Red Blood Cells	Not Found
Casts	Absent
Crystals	Absent
Others Findings	Nil

Please correlate with clinical conditions

*****End of the Report*****

CONDITIONS FOR REPORTING 1. The report result are for information and for interpretation of the referring doctor only. 2. It is presumed that the tests performed on the specimen belong to the patient named or identified. 3. Result of tests may vary from laboratory to laboratory and also for some parameters from time to time for the same patient. 4. Should the results indicate an unexpected abnormality, The same should be reconfirmed. 5. Only such medical professional who understand reporting units reference ranges and limitation of Technologies should interpret result.

FACILITIES: A fully computerised pathological laboratory. All type of Hormonal Test.

This is just a professional opinion and should be related clinically. Not to make a final decision. In case of any doubt or discrepancy, please write to contact the Lab immediately for Re-Check.

Toll Free No.- 1800 120 550055



JEEVAN SAHARA[®] DIAGNOSTIC

Rajdhani Road, Tajpur, Samastipur - 848130

E-mail : jeevansaharadiagnostic@gmail.com

Reference No. : 3041	Age : 31 YEAR's	Date : 22- 09- 2021
Name : Akash Kumar Gupta	Sex : Male	Specimen : Stool
Ref. by : J.S.H., Tajpur	Coll. Date : 22- 09- 2021	Repo. Date : 22- 09- 2021

Test Asked : Stool Examination

STOOL EXAMINATION

Parameters Name

Result

PHYSICAL EXAMINATION

Colour	:	Creyish
Consistency	:	Semi Solid
Mucus	:	Nil
Blood	:	Nil

CHEMICAL EXAMINATION

Reaction	:	Alkaline
Occult Blood	:	Not Required
Reducing Sugar	:	Not Required

MICROSCOPIC EXAMINATION

Ova	:	Nil
Cyst	:	E. Histolytica (Severe)
Pus Cell	:	08-10/Hpf.
Epithelial Cell	:	A Few
Bacteria	:	Nil
RBC's	:	Nil
Others	:	Undigested food particles (++)

Please correlate with clinical conditions

*****End of the Report*****

CONDITIONS OF REPORTING: The report result are for information and for interpretation of the referring doctor only. 2. It is assumed that the tests performed on the specimen belong to the patient named or identified. 3. Result of tests may vary from laboratory to laboratory and also in some parameters from time to time for the same patient. 4. Should the results indicate an unexpected abnormality. The same should be recommended. 5. Only such medical professional who understand reporting units reference ranges and limitation of Technologies should interpret result.

FACILITIES: A fully computerised pathological laboratory. All type of Hormonal Test.

This is just a professional opinion and should be related clinically. For more information or to contact the Lab immediately for Re-Check

Toll Free No.- 1800 120 550055

Regd No.: 020/2019

An ISO 9001 : 2015 CERTIFIED DIAGNOSTIC

Mob.: 9430667724



JEEVAN SAHARA[®] DIAGNOSTIC

Rajdhani Road, Tajpur, Samastipur - 848130

E-mail : jeevansaharadiagnostic@gmail.com

Reference No. :3041	Age	: 31 YEAR	Date	: 22- 09- 2021
Name : Akash Kumar Gupta	Sex	: Male	Specimen	: Urine
Ref. by : J.S.H., Tajpur	Coll. Date	: 22- 09- 2021	Repo. Date	: 22- 09- 2021

THYROID FUNCTION TESTS REPORT BY CHEMILUMINESCENCE ASSAY (CLIA)

INVESTIGATION	RESULT	UNIT	BIOLOGICAL REFERENCE INTERVAL
TOTAL TRIIODOTHYRONINE (T3), Serum by CLIA.	1.53	ng/mL.	Adults : 0.60 - 1.81 Children : < 1 Year : 0.75 - 2.60 1 - 5 Years : 1.00 - 2.60 5 - 10 Years : 0.80 - 2.40 10 - 12 Years : 0.80 - 2.10
TOTAL THYROXINE (T4), Serum by CLIA.	9.62	µg./dL.	Adults : 4.50 - 10.90 Children : 1 - 3 Days : 8.2 - 19.9 4 Days to <1 Month : 6.0 - 15.9 1 - 12 Months : 6.1 - 14.9 1 - 3 Years : 6.8 - 13.5 3 - 10 Years : 5.5 - 12.8 10 - 12 Years : 4.2 - 13.0
THYROID STIMULATING HORMONE (TSH) ULTRA SENSITIVE, Serum by CLIA.	0.58	µIU/mL.	Adults : 0.55 - 4.78 Children : < 3 Days : 3.20 - 34.60 3 - 4 Days : 0.70 - 15.40 5 Days to 5 Months : 1.70 - 9.10 > 5 Months to 12 Years : 0.70 - 6.40

Please correlate with clinical conditions
*****End of the Report*****

M. K. Chaudhary
(D.M.V.)
Sr. Technologist

Dr. PANKAJ BHUSHAN,
M.B.B.S., M.D.(Biochem)
Pathologist

This is only a Professional Report. Not for Medico-Legal Purpose

CONDITION FOR REPORTING 1. The report result are for information and for interpretation of the referring doctor only. 2. It is presumed that the tests performed on the specimen belong to the patient named of identified 3. Result of tests may vary from laboratory to laboratory and also in some parameters from time to for the same patient. 4. **Should the results indicate an unexpected abnormality. The same should be reconfirmed.** 5. Only such medical professional who understand reporting units reference ranges and limitation of Technologies should interpret result. **FACILITIES** : A fully computerised pathological laboratory. All type of Hormonal Test.

This is just a professional opinion and should be related clinically. Not for Medico Legal Purpose. If the result of the test is alarming or unexpected the patient is advice to contact the Lab immediately for Re-Check.

Toll Free No.- 1800 120 550055

Name : AKASH KUMAR GUPTA
DOB : 15-08-1999
Blood Group : B+SND : BRIJARUN SAH
Present Address : AT-KALIBARI, BELABAGAN, P.S-DEOGHAR,
DIST-DEOGHAR,JHARKHAND
Permanent Address : AT-KALIBARI, BELABAGAN, P.S-DEOGHAR,
DIST-DEOGHAR,JHARKHAND





UNION OF INDIA DRIVING LICENSE
Issuing Authority : DTO,DEOGHAR

Authorisation to Drive : **MSWD** Date of Issue : **23/04/2017**
License No. : **JH 15 DE 545028761** Valid Until : **20/04/2018**



Digitally signed by
Ministry of Road
Transport & Highways
Government of India
Date : 23/04/2017 21:08:48 +05'30'



Bank of Baroda
श्रीकेश कुमार गुप्ता
Bank of Baroda

Name: **श्रीकेश कुमार गुप्ता**
Akash Kumar Gupta

संस्था का नाम
128700

E.C. No. **128700**

Akash Kumar Gupta
Signature of Holder

ISSUED BY
Issuing Authority



Bank of Baroda
 128700 (128700)
 128700 (128700)
 128700 (128700)
 128700 (128700)

If found, please return to
 The Branch Manager
 Bank of Baroda, Branch Corporate Centre
 C-28, G-Block, Bandra Kurla Complex, Mumbai-400051, India
 Phone No. 22 6688 5186, Fax No. 22 2652 5187

Mobile No. - 8036801390

Regional Office, Poshina House Building
 Maharashtra Road, Mumbai

For SPT / Blood Group SPT / Identification A Note On the front side of the page

