

Fwd: Health Check up Booking Confirmed Request(bobS33001),Package Code-
PKG10000283, Beneficiary Code-58842

Niranjan Kumar <kumar.niranjanbarn@gmail.com>

Sat 3/18/2023 10:17 AM

To: chajha <chajha@bankofbaroda.com>

****सावधान:** यह मेल बैंक डोमेन के बाहर से आया है. अगर आप प्रेषक को नहीं जानते तो मेल में दी गयी
लिंक पर क्लिक ना करें या अटैचमेंट ना खोलें.

****CAUTION:** THIS MAIL IS ORIGINATED FROM OUTSIDE OF THE BANK'S DOMAIN. DO
NOT CLICK ON LINKS OR OPEN ATTACHMENTS UNLESS YOU KNOW THE SENDER.

----- Forwarded message -----

From: **Mediwheel** <wellness@mediwheel.in>

Date: Thu, 16 Mar, 2023, 3:27 pm

Subject: Health Check up Booking Confirmed Request(bobS33001),Package Code-PKG10000283,
Beneficiary Code-58842

To: <kumar.niranjanbarn@gmail.com>

Cc: <customercare@mediwheel.in>

011-41195959

[Email:wellness@mediwheel.in](mailto:wellness@mediwheel.in)

Dear **Khusbu kumari**,

Please find the confirmation for following request.

- ▶ **Booking Date** : 11-03-2023
- Package Name** : Medi-Wheel Full Body Health Checkup Female Below 40/Pap Smear
- Name of Diagnostic/Hospital** : Brahmananda Narayana Multispeciality Hospital
- Address of Diagnostic/Hospital** : NH-33, near Pardih Chowk ,Tamolia, Saraikela Kharsawan ,
Jamshedpur -831012
- Contact Details** : 9708005111
- City** : Jamshedpur
- State** : Jharkhand
- Pincode** : 831012
- Appointment Date** : 25-03-2023
- ▶ **Confirmation Status** : Confirmed
- Preferred Time** : 09:45:AM
- Comment** : A

ID: 17530000234007
Name: MS KHUSBU KUMARI
Age: 27 Years
Gender: Female

2023-03-25 12:09:34

Heart Rate
PR Interval
QRS Duration
QT/QTc Interval
P/QRS/T Axes

114 bpm
84 ms
80 ms
308/403 ms
56/69/34 deg

Sinus tachycardia
Short PR interval
Borderline ECG

Unconfirmed Diagnosis

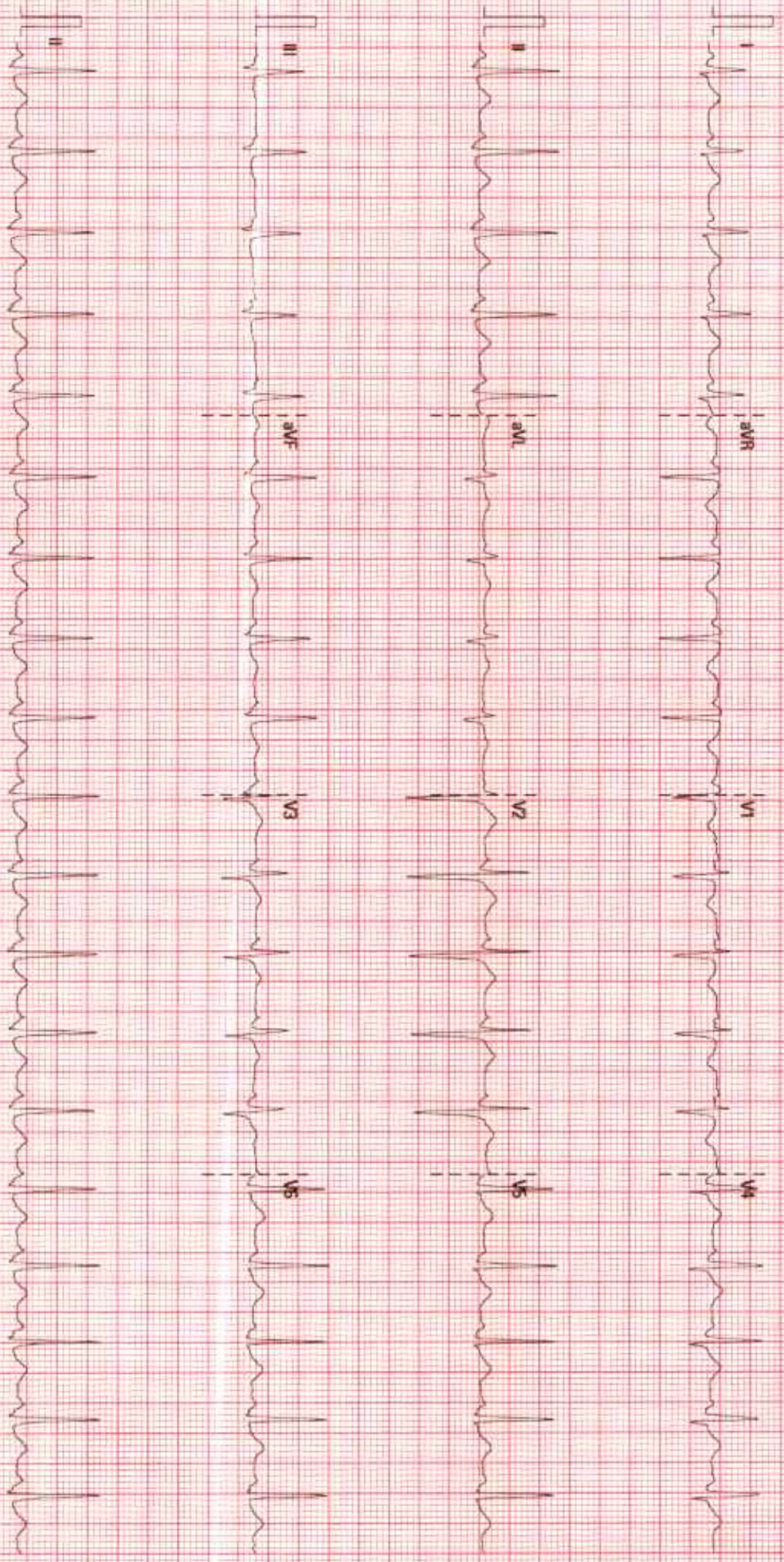

25 mm/s
10 mm/mV
50 Hz
BDF 55 Hz

BHIL JAMSHEDPUR

02.07.00.V28.4.1

S/N:FN-83011126

DEPARTMENT OF LABORATORY MEDICINE

Final Report

Patient Name : Ms Khusbu Kumari MRN : 17530000234007 Gender/Age : FEMALE , 27y (08/09/1995)

Collected On : 25/03/2023 01:22 PM Received On : 25/03/2023 02:20 PM Reported On : 25/03/2023 03:09 PM

Barcode : R12303250118 Specimen : Plasma Consultant : Dr. Santosh Gupta(CARDIOLOGY - ADULT)

Sample adequacy : Satisfactory Visit No : OP-001 Patient Mobile No : 9835362161

BIOCHEMISTRY

Test	Result	Unit	Biological Reference Interval
Post Prandial Blood Sugar (PPBS) (Hexokinase)	117	mg/dL	Normal: 70-139 Pre Diabetes: 140-199 Diabetes: => 200 ADA standards 2017

--End of Report--



Dr. Mohit Pradhan
MBBS, MD Pathology
Consultant Pathologist

Note

- Abnormal results are highlighted.
- Results relate to the sample only.
- Kindly correlate clinically.



DEPARTMENT OF LABORATORY MEDICINE

Final Report

Patient Name : Ms Khusbu Kumari MRN : 17530000234007 Gender/Age : FEMALE , 27y (08/09/1995)

Collected On : 25/03/2023 10:29 AM Received On : 25/03/2023 12:19 PM Reported On : 25/03/2023 01:27 PM

Barcode : R12303250080 Specimen : Serum Consultant : Dr. Santosh Gupta(CARDIOLOGY - ADULT)

Sample adequacy : Satisfactory Visit No : OP-001 Patient Mobile No : 9835362161

BIOCHEMISTRY

Test	Result	Unit	Biological Reference Interval
LIPID PROFILE (CHOL,TRIG,HDL,LDL,VLDL)			
Cholesterol Total (Cholesterol Oxidase/Peroxidase)	153	mg/dL	Desirable: < 200 Borderline: 200-239 High: > 240
Triglycerides (LPL/GK)	231 H	mg/dL	Normal: < 150 Borderline: 150-199 High: 200-499 Very High: > 500
HDL Cholesterol (HDLC) (Dextran Sulphate/ PEG Cholesterol Esterase)	31 L	mg/dL	40.0-60.0
Non-HDL Cholesterol	122	-	-
LDL Cholesterol (Enzymatic Method (cholesterol Oxidase, Esterase, Peroxidase))	76	mg/dL	Optimal: < 100 Near Optimal: 100-129 Borderline: 130-159 High: 160-189 Very High: > 190
VLDL Cholesterol (Calculated)	46.2 H	mg/dL	<40.0
Cholesterol /HDL Ratio (Calculated)	4.9 H	-	<4.5
LIVER FUNCTION TEST(LFT)			
Bilirubin Total (Caffeine Benzoate)	1.35 H	mg/dL	0.2-1.0
Conjugated Bilirubin (Direct) (Diazotised Sulphanilic Acid)	0.12	mg/dL	0.0-0.2
Unconjugated Bilirubin (Indirect)	1.23 H	mg/dL	0.0-1.1
Total Protein (Colorimetric - Biuret Method)	8.39 H	gm/dL	6.4-8.2
Serum Albumin (Bromocresol Purple Dye Binding)	4.20	gm/dL	3.4-5.0
Serum Globulin (Calculated)	4.2 H	gm/dL	2.0-3.5

Patient Name : Ms Khusbu Kumari MRN : 17530000234007 Gender/Age : FEMALE , 27y (08/09/1995)

Albumin To Globulin (A/G)Ratio (Calculated)	1.0	-	1.0-2.1
SGOT (AST) (UV With Pyridoxal-5-phosphate)	24	U/L	15.0-37.0
SGPT (ALT) (UV With Pyridoxal-5-phosphate)	20	U/L	14.0-59.0
Alkaline Phosphatase (ALP) (AMP Buffer)	129 H	U/L	46.0-116.0
Gamma Glutamyl Transferase (GGT) (GCNA)	14	U/L	5.0-55.0

RENAL PACKAGE - 2 (RFT FASTING)

Fasting Blood Sugar (FBS) (Hexokinase)	71	mg/dL	Normal: 70-99 Pre Diabetes: 100-125 Diabetes: => 126 (ADA Recommendation 2017)
Blood Urea Nitrogen (BUN) (Urease, UV)	9.36	mg/dL	7.0-20.0

SERUM CREATININE

Serum Creatinine (Jaffe's Kinetic IDMS)	0.47 L	mg/dL	0.6-1.1
eGFR (Calculated)	159.0	mL/min/1.73m ²	Inductive of Renal Impairment:<60 Note:eGFR is inaccurate for Hemodynamically unstable patients. eGFR is not applicable for less than 18 years of age .
Serum Sodium (Indirect IMT)	137.78	mmol/L	136.0-145.0
Serum Potassium (Indirect IMT)	4.25	mmol/L	3.5-5.0
Serum Chloride (Indirect IMT)	103.83	mmol/L	98.0-107.0
Serum Bicarbonate Level (Enzymatic Method)	23	mmol/L	21.0-32.0
Serum Calcium (Cresol Complex)	9.39	mg/dL	8.5-10.1
Serum Magnesium (Methyl Thymol Blue Dye Binding)	2.11	mg/dL	1.8-2.4
Serum Uric Acid (Uricase, UV)	5.9	mg/dL	2.6-6.0
Serum Phosphorus (Phosphomolybdate Reduction)	4.7	mg/dL	2.6-4.7



Patient Name : Ms Khusbu Kumari MRN : 17530000234007 Gender/Age : FEMALE , 27y (08/09/1995)

--End of Report--



Dr. Mohit Pradhan
MBBS, MD Pathology
Consultant Pathologist

Note

- Abnormal results are highlighted.
- Results relate to the sample only.
- Kindly correlate clinically.



DEPARTMENT OF LABORATORY MEDICINE

Final Report

Patient Name : Ms Khusbu Kumari MRN : 17530000234007 Gender/Age : FEMALE , 27y (08/09/1995)

Collected On : 25/03/2023 10:29 AM Received On : 25/03/2023 11:31 AM Reported On : 25/03/2023 01:13 PM

Barcode : R42303250052 Specimen : Whole Blood - ESR Consultant : Dr. Santosh Gupta(CARDIOLOGY - ADULT)

Sample adequacy : Satisfactory Visit No : OP-001 Patient Mobile No : 9835362161

HAEMATOLOGY

Test	Result	Unit	Biological Reference Interval
Erythrocyte Sedimentation Rate (ESR) (Westergren Method)	85 H	mm/hr	0.0-12.0

--End of Report--



Dr. Mohit Pradhan
MBBS, MD Pathology
Consultant Pathologist

Note

- Abnormal results are highlighted.
- Results relate to the sample only.
- Kindly correlate clinically.



DEPARTMENT OF LABORATORY MEDICINE

Final Report

Patient Name : Ms Khusbu Kumari MRN : 17530000234007 Gender/Age : FEMALE , 27y (08/09/1995)

Collected On : 25/03/2023 10:29 AM Received On : 25/03/2023 11:31 AM Reported On : 25/03/2023 12:56 PM

Barcode : RB2303250014 Specimen : Whole Blood Consultant : Dr. Santosh Gupta(CARDIOLOGY - ADULT)

Sample adequacy : Satisfactory Visit No : OP-001 Patient Mobile No : 9835362161

BLOOD BANK

Test	Result	Unit
------	--------	------

BLOOD GROUP & RH TYPING

Blood Group	"B"	-
RH Typing	Positive	-

--End of Report--



Dr. Mohit Pradhan
MBBS, MD Pathology
Consultant Pathologist

Note

- Abnormal results are highlighted.
- Results relate to the sample only.
- Kindly correlate clinically.



DEPARTMENT OF LABORATORY MEDICINE

Final Report

Patient Name : Ms Khusbu Kumari MRN : 17530000234007 Gender/Age : FEMALE , 27y (08/09/1995)

Collected On : 25/03/2023 10:29 AM Received On : 25/03/2023 12:19 PM Reported On : 25/03/2023 12:51 PM

Barcode : R12303250079 Specimen : Plasma Consultant : Dr. Santosh Gupta(CARDIOLOGY - ADULT)

Sample adequacy : Satisfactory Visit No : OP-001 Patient Mobile No : 9835362161

BIOCHEMISTRY

Test	Result	Unit	Biological Reference Interval
Fasting Blood Sugar (FBS) (Hexokinase)	79	mg/dL	Normal: 70-99 Pre Diabetes: 100-125 Diabetes: => 126 (ADA Recommendation 2017)

--End of Report--



Dr. Mohit Pradhan
MBBS, MD Pathology
Consultant Pathologist

Note

- Abnormal results are highlighted.
- Results relate to the sample only.
- Kindly correlate clinically.



DEPARTMENT OF LABORATORY MEDICINE

Final Report

Patient Name : Ms Khusbu Kumari MRN : 17530000234007 Gender/Age : FEMALE , 27y (08/09/1995)

Collected On : 25/03/2023 10:29 AM Received On : 25/03/2023 11:27 AM Reported On : 25/03/2023 12:15 PM

Barcode : R12303250081 Specimen : Whole Blood Consultant : Dr. Santosh Gupta(CARDIOLOGY - ADULT)

Sample adequacy : Satisfactory Visit No : OP-001 Patient Mobile No : 9835362161

BIOCHEMISTRY

Test	Result	Unit	Biological Reference Interval
HBA1C			
HbA1c (HPLC NGSP Certified)	4.2	%	Normal: 4.0-5.6 Pre Diabetes: 5.7-6.4 Diabetes: => 6.5 ADA Recommendation 2017
Estimated Average Glucose	73.84	%	-

Interpretation:

- HbA1C above 6.5% can be used to diagnose diabetes provided the patient has symptoms. If the patient does not have symptoms with HbA1C>6.5%, repeat measurement on further sample. If the repeat test result is <6.5%, consider as diabetes high risk and repeat measurement after 6 months.
- HbA1C measurement is not appropriate in diagnosing diabetes in children, suspicion of type 1 diabetes, symptoms of diabetes for less than 2 months, pregnancy, hemoglobinopathies, medications that may result sudden increase in glucose, anemia, renal failure, HIV infection, malignancies, severe chronic hepatic, and renal disease.
- Any sample with >15% should be suspected of having a haemoglobin variant.

--End of Report--



Dr. Mohit Pradhan
MBBS, MD Pathology
Consultant Pathologist

Note

- Abnormal results are highlighted.
- Results relate to the sample only.
- Kindly correlate clinically.



DEPARTMENT OF LABORATORY MEDICINE

Final Report

Patient Name : Ms Khusbu Kumari MRN : 17530000234007 Gender/Age : FEMALE , 27y (08/09/1995)

Collected On : 25/03/2023 10:29 AM Received On : 25/03/2023 11:31 AM Reported On : 25/03/2023 12:12 PM

Barcode : R42303250051 Specimen : Whole Blood Consultant : Dr. Santosh Gupta(CARDIOLOGY - ADULT)

Sample adequacy : Satisfactory Visit No : OP-001 Patient Mobile No : 9835362161

HAEMATOLOGY

Test	Result	Unit	Biological Reference Interval
COMPLETE BLOOD COUNT (CBC)			
Haemoglobin (Hb%) (Photometric Measurement)	10.62 L	g/dL	12.0-15.0
Red Blood Cell Count (Electrical Impedance)	3.50 L	million/ μ L	3.8-4.8
PCV (Packed Cell Volume) / Hematocrit (Calculated)	32.4 L	%	36.0-46.0
MCV (Mean Corpuscular Volume) (Derived)	92.7	fL	80.0-100.0
MCH (Mean Corpuscular Haemoglobin) (Calculated)	30.3	pg	27.0-32.0
MCHC (Mean Corpuscular Haemoglobin Concentration) (Calculated)	32.8	%	31.5-34.5
Red Cell Distribution Width (RDW) (Derived)	14.6 H	%	11.6-14.0
Platelet Count (Electrical Impedance Plus Microscopy)	178.8	Thousand / μ L	150.0-450.0
Mean Platelet Volume (MPV)	13.26 H	fL	7.0-11.7
Total Leucocyte Count(WBC) (Electrical Impedance)	8.21	Thousand / μ L	4.0-10.0
DIFFERENTIAL COUNT (DC)			
Neutrophils (VCS Technology Plus Microscopy)	77 H	%	35.0-66.0
Lymphocytes (VCS Technology Plus Microscopy)	20 L	%	24.0-44.0
Monocytes (VCS Technology Plus Microscopy)	01 L	%	3.0-6.0
Eosinophils (VCS Technology Plus Microscopy)	01	%	0.0-3.0

Patient Name : Ms Khusbu Kumari MRN : 17530000234007 Gender/Age : FEMALE , 27y (08/09/1995)

Basophils (VCS Technology Plus Microscopy)	00	%	0.0-1.0
Absolute Neutrophil Count	6.32	-	-
Absolute Lymphocyte Count	1.64	-	-
Absolute Monocyte Count	0.08	-	-
Absolute Eosinophil Count	0.08	-	-

--End of Report--



Dr. Mohit Pradhan
MBBS, MD Pathology
Consultant Pathologist

Note

- Abnormal results are highlighted.
- Results relate to the sample only.
- Kindly correlate clinically.



DEPARTMENT OF LABORATORY MEDICINE

Final Report

Patient Name : Ms Khusbu Kumari MRN : 17530000234007 Gender/Age : FEMALE , 27y (08/09/1995)

Collected On : 25/03/2023 01:22 PM Received On : 25/03/2023 01:48 PM Reported On : 25/03/2023 03:39 PM

Barcode : R72303250039 Specimen : Urine Consultant : Dr. Santosh Gupta(CARDIOLOGY - ADULT)

Sample adequacy : Satisfactory Visit No : OP-001 Patient Mobile No : 9835362161

CLINICAL PATHOLOGY

Test	Result	Unit
Urine For Sugar (Post Prandial)	<20	-

--End of Report--



Dr. Mohit Pradhan
MBBS, MD Pathology
Consultant Pathologist

Note

- Abnormal results are highlighted.
- Results relate to the sample only.
- Kindly correlate clinically.



DEPARTMENT OF LABORATORY MEDICINE

Final Report

Patient Name : Ms Khusbu Kumari MRN : 17530000234007 Gender/Age : FEMALE , 27y (08/09/1995)

Collected On : 25/03/2023 10:29 AM Received On : 25/03/2023 12:19 PM Reported On : 25/03/2023 01:38 PM

Barcode : R22303250021 Specimen : Serum Consultant : Dr. Santosh Gupta(CARDIOLOGY - ADULT)

Sample adequacy : Satisfactory Visit No : OP-001 Patient Mobile No : 9835362161

SEROLOGY

Test	Result	Unit	Biological Reference Interval
THYROID PROFILE (T3, T4, TSH)			
Tri Iodo Thyronine (T3) (Chemiluminescence)	1.74	nmol/L	1.49-2.6
Thyroxine (T4) (Chemiluminescence)	7.75	ug/dl	4.5-12.0
TSH (Thyroid Stimulating Hormone) (Chemiluminescence)	1.466	μIU/mL	0.49-4.67

--End of Report--



Dr. Mohit Pradhan
MBBS, MD Pathology
Consultant Pathologist

Note

- Abnormal results are highlighted.
- Results relate to the sample only.
- Kindly correlate clinically.



Patient Name	Khusbu Kumari	Requested By	Dr. Santosh Gupta
MRN	17530000234007	Procedure DateTime	2023-03-25 14:51:02
Age/Sex	27Y 6M / Female	Hospital	NH Jamshedpur

USG WHOLE ABDOMEN

LIVER -

Size: Mildly enlarged, 15.6 cm in cranio-caudal length.

Echotexture: Homogenously increased (grade II), no focal lesion seen.

IHBD: Nil

Portal vein: Normal in caliber.

GB: Well distended, echofree. Wall is normal in thickness.

CBD: Normal in caliber.

PANCREAS: Normal in size & echotexture.

SPLEEN: Normal in size (9 cm) & echotexture.

KIDNEYS:-

Right kidney:

Size: Normal, 9.5 cm in bipolar length.

Echotexture: Cortical echogenicity is normal, CMD is maintained.

Left kidney:

Size: Normal, 10.1 cm in bipolar length.

Echotexture: Cortical echogenicity is normal, CMD is maintained.

No hydronephrosis or calculus seen on either side.

URINARY BLADDER: Partially distended, echofree.

UTERUS: Anteverted, normal in size (8.4 x 4.2 cm). Endometrium is central & normal in

thickness (5.3 mm). Myometrium is homogenous. Cervix is normal in thickness (2.2 cm).

OVARIES: Normal in size & echotexture

RO: 2.8 cm in bipolar length. LO: 2.1 cm in bipolar length.

FREE FLUID: Nil

*Visualized bowel loops appear normal, no significant lymphadenopathy seen.

IMPRESSION:

Mild hepatomegaly with grade II fatty change.

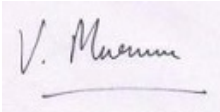
A handwritten signature in black ink on a light-colored background. The signature reads "V. Murmu" in a cursive script. Below the signature is a horizontal line.

Dr Violet Murmu MD.
Sr.Consultant Radiologist

This is a digitally signed valid document. Reported Date/Time: 2023-03-25 15:09:33

Patient Name	Khusbu Kumari	Requested By	Dr. Santosh Gupta
MRN	17530000234007	Procedure DateTime	2023-03-25 15:27:17
Age/Sex	27Y 6M / Female	Hospital	NH Jamshedpur

X-RAY CHEST (PA VIEW)

No parenchymal lesion seen in lung fields.
CP angles are clear.
Cardiac shadow is within normal limit.
Visualized bones & soft tissue appears normal.

IMPRESSION: Normal study.

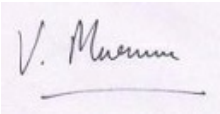

Dr Violet Murmu MD.
Sr.Consultant Radiologist

This is a digitally signed valid document. Reported Date/Time: 2023-03-25 15:32:08