

REVIVAL DIAGNOSTICS



HEALTH CHECK-UP SUMMARY

Name: Pradip Katsodiya

Date: 12/02/2022

Email ID:

| | | | | |
|-----------|---------------|------------------------|--------------|---|
| Sex: Male | Age: 30 Years | Contact No: 9032767622 | Remarks: | |
| | | | Under-weight | - |
| | | | Normal | - |
| | | | Over-weight | ✓ |

i> BMI

| | | |
|---------------------|--------------------|---------------------------|
| Height (in Cm): 175 | Weight (in Kg): 83 | BMI: 27.1 |
| Hip (in Cm): 100 | Waist (in Cm): 93 | Hip to Waist Ratio: 1.07. |

ii> Blood Pressure & Pulse

130/84 mmHg
84/min, Regular

If high or low, whether the person is on medication: YES / NO

iii> Blood Tests & Lung Function Remarks

RW
CVS }
CNS }

If abnormal, whether the person is on medication: YES / NO

iv> Eye Test Remarks

Eye Sight: (L) NO vision (R) 6/12
Color Vision:

v> Heart Disease

Whether any specific heart ailment detected (ECG findings):
normal

vi> Any other problems needing attention / Overall Assessment:

no

Okah...

Revival Diagnostic

401, Aqua Corridor,
B/s. Star Bazar, Surat-395009.
Mo. 91062-28601

c.k. Patel

Signature of the Doctor

Dr. Chirag Patel
M.B.B.S. G-49432

Laboratory Test Result are Subject to technical limitation and should be clinically correlate for final diagnosis

4th Floor, Aqua Corridor, Hazira Road, Adajan Paal, Surat-395009.

0261 2747788

revivaldiagnostics.surat@gmail.com

www.revivaldiagnostics.com

This medical report is not intended for medico-legal purposes.

REVIVAL DIAGNOSTICS



Dental Assessment Form

NAME
AGE

Pradip Kathodiya
30

DATE
SEX

12/02/2022
male

* CHIEF COMPLAINT

- A CLINICAL FEATURES :- normal
- 1 CAVIES :-
2 MISSING TOOTH :-
3 MALOCCLUSION :-
4 FILLING :-
- B DIAGNOSIS :- normal
- C PERSONAL HISTORY :- (N)
- D PROVISIONAL D/G :- (N)
- E MEDICAL HISTORY :- (NO)
- F FINAL D/G :- normal
- G TREATMENT PLAN :- NO

CLINT SIGN

DOCTOR SIGN

Revival Diagnostic
401, Aqua Corridor,
B/s. Star Bazar, Surat-395009.
Mo. 91062-28601

Laboratory Test Result are Subject to technical limitation and should be clinically correlate for final diagnosis

4th Floor, Aqua Corridor, Hazira Road, Adajan Paal, Surat-395009.

☎ 0261 2747788

✉ revivaldiagnostics.surat@gmail.com

🌐 www.revivaldiagnostics.com

This medical report is not intended for medico-legal purposes.



NAME: Pradip Kantrodiya SEX: Male
BIRTHDATE: 31/07/1991 AGE: 30

DEPARTMENT OF OPHTHALMOLOGY

EYE TEST:

1. VISION:

RIGHT EYE - 6/12
LEFT EYE - NO vision

2. COLOR VISION:

RIGHT EYE - (N)
LEFT EYE - NO

3. FUNDUS:

RIGHT EYE - (N)
LEFT EYE - NO

REMARKS: - (L) eye blindness

x *Pradip Kantrodiya*

Revival Diagnostic
401, Aqua Corridor,
Hazira Road, Adajan Paal, Surat-395009.
Mo. 91062-28601

Laboratory Test Result are Subject to technical limitation and should be clinically correlate for final diagnosis



Name : PRADIP P KATRODIYA
Age/Sex : 30 Yrs. Male
UHID : 15459
Ref. By Dr. : MEDI WHEEL

Date : 12-Feb-2022 9:59 am
Receipt No : 9555

CBC HAEMOGRAM

| PARAMETER | RESULT | UNITS | NORMAL RANGE |
|-----------------------|--------|---------|-------------------|
| Hemoglobin | : 15.3 | gm/dL | 13.5-18.0 |
| RBC Count | : 5.76 | m/c.mm. | 4.5-6.5 |
| WBC Count | : 8500 | c. mm. | 4,000 - 10,000 |
| Platelet Count | : 3.60 | c. mm. | 1.5 Lac - 5.0 Lac |
| Blood Indices | | | |
| Hematocrit (PCV) | : 50.7 | % | 39-54 % |
| MCV | : 88.0 | fl | 75-96 |
| MCH | : 26.6 | pg | 27-32 |
| MCHC | : 30.2 | g/dL | 30-36 |
| RDW | : 11.9 | % | 11- 16 |
| ESR (WINTORBE) | : 06 | mm./hr. | 0-20 |
| DIFF WBC Count | | | |
| Neutrophils | : 50 | % | 40-75 |
| Lymphocytes | : 45 | % | 20-50 |
| Eosinophils | : 03 | % | 1-6 |
| Monocytes | : 02 | % | 2-10 |
| Basophils | : 00 | % | 0-5 |
| Band Form | : 00 | % | 0-5 |

Smear Study

Platelets in Smear : Adequate
Malarial Parasites : Malarial Parasites Not Detected
Blood Group : "B"
RH Factor : Positive

Revival Diagnostic

401, Aqua Corridor,
B/s. Star Bazar, Surat-395009
No. 91062-28001

Pathologist
Dr. Mihir Icecreamwala

Lab Technician/Technologist
Zarna K Gandhi (Msc. Biotech)



Name : PRADIP P KATRODIYA
Age/Sex : 30 Yrs./Male
UHID : 15459
Ref. By Dr. : MEDI WHEEL

Date : 12-Feb-2022 9:59 am
Rec. No : 9555

BIOCHEMISTRY

| TEST | RESULTS | Unit | REFERENCE RANGE |
|-----------------------------|----------|-------|-----------------|
| GGT | : 56 | U/L | 5 - 50 U/L |
| SGOT | : 64 | U/L | 0 - 50 U/L |
| SGPT | : 70 | U/L | 0 - 50 U/L |
| Alkaline Phosphatase | : 62 | IU/l | 38 - 126 IU/l |
| Total Bilirubin | : 0.4 | mg/dl | 0.2 - 1.2 mg/dl |
| Direct Bilirubin | : 0.2 | mg/dl | 0.1 - 0.4 mg/dl |
| Indirect Bilirubin | : 0.2 | mg/dl | 0.1 - 0.8 mg/dl |
| Blood Urea Nitrogen (BUN) | : 14 | mg/dl | 9 - 20 mg/dl |
| Creatinine | : 1.0 | mg/dl | 0.5 - 1.5 mg/dl |
| Uric Acid | : 6.0 | mg/dl | 4 - 8.5 mg/dl |
| Blood Sugar - F | : 100 | mg/dL | 70 - 110 mg/dL |
| Urine Sugar - F | : Absent | | |
| Urine Ketone - F | : Absent | | |
| Blood Sugar- PP | : 124 | mg/dL | 80 - 140 mg/dL |
| Urine Sugar - PP | : Absent | | |
| Urine Ketone - PP | : Absent | | |
| Total Protein | : 7.1 | gm/dl | 6.3 - 8.2 gm/dl |
| S.Albumin | : 4.2 | gm/dl | 3.7 - 5.3 gm/dl |
| Globulin | : 2.9 | gm/dl | 2.4 - 3.2 gm/dl |

Lab Technician/Technologist
Zarna K Gandhi (Msc. Biotech)

Revival Diagnostic

401, Aqua Corridor,
B/s. Star Bazar, Surat-395009
Mo. 91062-28601

Pathologist

Dr. Mihir Icecreamwala

Operator Name : Zarna Gandhi

Print Date & Time : 12-Feb-2022

Laboratory Test Result are Subject to technical limitation and should be clinically correlate for final diagnosis

4th Floor, Aqua Corridor, Hazira Road, Adajan Paal, Surat-395009.

☎ 0261 2747788

✉ revivaldiagnostics.surat@gmail.com

🌐 www.revivaldiagnostics.com

This medical report is not intended for medico-legal purposes.

REVIVAL DIAGNOSTICS



A/G Ratio

: 1.45

gm/dl

1 - 2.3 gm/dl



Revival Diagnostic

401, Aqua Corridor,
B/s. Star Bazar, Surat-395009
Mo. 91062-28601

Lab Technician/Technologist
Zarna K Gandhi (Msc. Biotech)

Pathologist
Dr. Mihir Icecreamwala

Operator Name : Zarna Gandhi

Print Date & Time : 12-Feb-2022

Laboratory Test Result are Subject to technical limitation and should be clinically correlate for final diagnosis

📍 4th Floor, Aqua Corridor, Hazira Road, Adajan Paal, Surat-395009.

☎ 0261 2747788

✉ revivaldiagnostics.surat@gmail.com

🌐 www.revivaldiagnostics.com

This medical report is not intended for medico-legal purposes.



Name : PRADIP P KATRODIYA

Date : 12-Feb-2022

Age/Sex : 30 Yrs. Male

09:59:53AM

UHID : 15459

Receipt No : 9555

Ref. By Dr. : MEDI WHEEL

REPORT OF SERUM LIPID PROFILE

| Test | Result | Reference Range |
|--|--------|--|
| Serum Cholesterol | 202 | Normal : Less than 200 mg / dl Borderline : 200 to 239 mg / dl Undesirable : More than 240 mg / dl |
| Serum Triglyceride | 200 | Normal : Less than 150 mg / dl Borderline High : 150 to 199 mg / dl High : 200 - 499 mg / dl Very High : More than 500 mg / dl |
| Serum HDL - Cholesterol (Good Cholesterol) | 56 | Desirable : More than 55 mg / dl Borderline : 35 to 55 mg / dl Undesirable : Less than 35 mg / dl |
| Serum LDL - Cholesterol (Bad Cholesterol) | 106 | Optimal : Less than 100 mg / dl Above Optimal : 100 - 129 mg / dl Borderline High : 130 to 159 mg / dl High : 160 to 189 mg / dl Very High : More than 190 mg / dl |
| VLDL | 40 | Normal : 5 to 30 mg / dl |
| Chol. / HDL - Chol. Ratio | 3.6 | Low Risk : Less than 3.8 Vedium Risk : 3.8 to 5.9 High Risk : More than 6 |
| LDL / HDL - Chol. Ratio | 1.89 | Low Risk : Less than 3.55 Medium Risk : 3.55 - 4 High Risk : More than 6 |

Revival Diagnostic

401, Aqua Corridor,
B/s. Star Bazar, Surat-395009
Mo. 91062-28601

Lab Technician/Technologist
Zarna K Gandhi (Msc. Biotech)

Pathologist
Dr. Mihir Icecreamwala

Operator Name: Zarna Gandhi

PrintDate & Time: 12-Feb-2022 01:04:00PM

Laboratory Test Result are Subject to technical limitation and should be clinically correlate for final diagnosis

4th Floor, Aqua Corridor, Hazira Road, Adajan Paal, Surat-395009.

0261 2747788

revivaldiagnostics.surat@gmail.com

www.revivaldiagnostics.com

This medical report is not intended for medico-legal purposes.



Name : PRADIP P KATRODIYA
Age/Sex : 30 Yrs. / Male
UHID : 15459
Ref. By Dr. : MEDI WHEEL

Date : 12-Feb-2022 9:59 am
Receipt No : 9555

ROUTINE URINE EXAMINATION REPORT

PHYSICAL EXAMINATION :

Quantity : 20 ml
Colour : Pale Yellow
Appearance : Clear
Reaction : Acidic
Specific Gravity : 1.020

CHEMICAL EXAMINATION :

Proteins : Absent
Sugar : Absent
Acetone : Absent
Bile Salts : Absent
Bile Pigments : Absent
Urobilinogen : Normal
O.B.T. : Negative

MICROSCOPIC EXAMINATION :

Pus Cells : 1-2/hpf.
R. B. C. : Absent
Epithelial Cells : 2-3/hpf.
Bacteria : Absent
Casts : Absent
Crystals : Absent
Yeast cell : Absent
Other Findings : NIL

Revival Diagnostic

401, Aqua Corridor,
B/s. Star Bazar, Surat-395009
Mo. 91062-28601

Lab Technician/Technologist
Zarna K Gandhi (Msc. Biotech)

Pathologist
Dr. Mihir Icecreamwala

Laboratory Test Result are Subject to technical limitation and should be clinically correlate for final diagnosis

Operator Name: Zarna Gandhi

PrintDate & Time: 12-Feb-2022 11:45:00AM

4th Floor, Aqua Corridor, Hazira Road, Adajan Paal, Surat-395009.

☎ 0261 2747788

✉ revivaldiagnostics.surat@gmail.com

🌐 www.revivaldiagnostics.com

This medical report is not intended for medico-legal purposes.



Name : PRADIP P KATRODIYA

Date : 12-Feb-2022

Age/Sex : 30 Yrs. Male

Receipt No : 9555

UHID : 15459

Ref. By Dr. : MEDI WHEEL

REPORT OF GLYCOSYLATED HEMOGLOBIN [HbA1C]

| Parameter | Result | Unit | Biological Reference Interval |
|-----------------------|--------|------|---------------------------------|
| Hemoglobin A1C(HbA1C) | : 5.0 | % | HbA1C Degree of Glucose Control |

< 5.6 % Non Diabetics
5.7 - 6.4 % Prediabetics
> = 6.5 % Diabetics

(REF : Wallace, 11th Edition)

REMARKS:

6 - 7 % Excellent Control
7 - 8 % Good Control
8 -10 % Unsatisfactory Control
> 10 % Poor Control

Method : High performance liquid chromatography (HPLC)

MEAN BLOOD GLUCOSE OVER THE PAST 60 DAYS FROM THE HbA1C RESULT : 000 mg/dl

Remarks : GHb test is useful for the long term control and monitoring of diabetes mellitus since it reflects the integration of blood glucose levels during past 4-8 weeks.

Revival Diagnostic

401, Aqua Corridor,
B/s. Star Bazar, Surat-395009
Mo. 91062-28601

Pathologist

Dr. Mihir Icecreamwala

Print Date & Time :12-Feb-2022 01:04:00PM

Lab Technician/Technologist
Zarna K Gandhi (Msc. Biotech)

Operator Name : Zarna Gandhi

Laboratory Test Result are Subject to technical limitation and should be clinically correlate for final diagnosis

4th Floor, Aqua Corridor, Hazira Road, Adajan Paal, Surat-395009.

0261 2747788

revivaldiagnostics.surat@gmail.com

www.revivaldiagnostics.com

This medical report is not intended for medico-legal purposes.



Name : PRADIP P KATRODIYA

Date : 12-Feb-2022 9:59
am

Age/Sex : 30 Yrs. Male
UHID : 15459

Receipt No : 9555

Ref. By Dr. : MEDI WHEEL

THYROID TEST

| TEST | RESULT | NORMAL RANGE |
|------|--------|--|
| T3 | 0.97 | 0.87 - 1.78 ng/ml |
| T4 | 4.94 | 4.60 - 13.5 ug/dl |
| TSH | 0.51 | 0.50 - 5.50 uIU/ml 5.5 to 15 uIU/ml - Suggested Clinical co-relation Or Repeat test with new sample as physiological factors can give falsely high TSH Above 15uIU/ml Hypothyroid |

PREGNANT WOMEN normal ranges for TSH:
1st Trimester :0.0878 - 2.8293 uIU/ml
2nd Trimester :0.1998 - 2.7915 uIU/ml
3rd Trimester :0.307 - 2.9028 uIU/ml
Ref:Tietz Fundamentals of Clinical Chemistry.

Lab Technician/Technologist
Zarna K Gandhi (Msc. Biotech)

Revival Diagnostic

401, Aqua Corridor,
B/s. Star Bazar, Surat-395009
Mo. 91062-28601

Pathologist
Dr. Mihir Icecreamwala

Operator Name : Zarna Gandhi

Print Date & Time : 12-Feb-2022 01:04:00PM

Laboratory Test Result are Subject to technical limitation and should be clinically correlate for final diagnosis

4th Floor, Aqua Corridor, Hazira Road, Adajan Paal, Surat-395009.

0261 2747788

revivaldiagnostics.surat@gmail.com

www.revivaldiagnostics.com

This medical report is not intended for medico-legal purposes.



Name : PRADIP P KATRODIYA
Age/Sex : 30 Yrs. Male
UHID : 15459
Ref. By Dr. : MEDI WHEEL

Date : 12-Feb-2022
Receipt No : 9555
Sample Received On : 12-Feb-22 9:59 am

REPORT OF TUMOR MARKERS

| Test | Result | Normal Range |
|---------------------------------|------------|--|
| PROSTATE SPECIFIC ANTIGEN (PSA) | 0.31 ng/ml | [0.0 - 2.5 ng/ml] 40 - 49 Years [0.0 - 3.5 ng/ml] 50 - 59 Years [0.0 - 4.5 ng/ml] 60 - 69 Years [0.0 - 5.5 ng/ml] 70 - 79 Years |

REVIVAL
DIAGNOSTICS

Revival Diagnostic

401, Aqua Corridor,
B/s. Star Bazar, Surat-395009
Mo. 91062-28601

Lab Technician/Technologist
Zarna K Gandhi (Msc. Biotech)
Operator Name: Zarna Gandhi

Pathologist
Dr. Mihir Icecreamwala
PrintDate & Time: 12-Feb-2022

Method: - Test performed on Automated Chemiluminescence Assay [COBAS E411, ROCHE]
Corrobrative clinicopathologic correlation is essential for final diagnosis. Test reports are subjected to technical limitation and should be clinically co-related. Laboratory may be contacted if required.

Laboratory Test Result are Subject to technical limitation and should be clinically correlate for final diagnosis



Name : PRADIP P KATRODIYA
Age/Sex : 30 Yrs. Male
UHID : 15459
Ref. By Dr : MEDI WHEEL

Date : 12-Feb-2022
Rec No : 9555

CHEST RADIOGRAPH-PA VIEW

Hilar shadows are within normal limits.

Pulmonary vasculature appears normal.

Cardiac appears normal in size.

Both domesh of the diaphragm are smooth.

Both costophrenic recesses are clear.

Both lung fields appear normal.

Visualized bones and soft tissue shadows appear normal.

IMPRESSION:

NORMAL STUDY.

Dr. Chirag K. Patel
MBBS-DMPD
Reg. No. 15500
DR. CHIRAG K. PATEL
Revival Diagnostic
4th Floor, Aqua Corridor,
Nr. Star Bazar, Hazira Main Road,
Adajan, Surat-395009.
Mo. 97266 726683

Laboratory Test Result are Subject to technical limitation and should be clinically correlate for final diagnosis



Name : PRADIP P KATRODIYA
Age/Sex : 30 Yrs. Male
UHID : 15459
Ref. By Dr : MEDI WHEEL

Date : 12-Feb-2022
Rec No : 9555

CHEST RADIOGRAPH-PA VIEW

Hilar shadows are within normal limits.

Pulmonary vasculature appears normal.

Cardiac appears normal in size.

Both domesh of the diaphragm are smooth.

Both costophrenic recesses are clear.

Both lung fields appear normal.

Visualized bones and soft tissue shadows appear normal.

IMPRESSION:

NORMAL STUDY.

Dr. Chirag K. Patel
MBBS-DMPD
Reg. No. 12500
DR. CHIRAG K. PATEL
Revival Diagnostics
4th Floor, Aqua Corridor,
Nr. Star Bazar, Hazira Main Road,
Adajan, Surat-395009.
Mo. 97266 726683

Laboratory Test Result are Subject to technical limitation and should be clinically correlate for final diagnosis

32

NAME : PRADIP P KATRODIYA
AGE : 30 YRS / MALE
REF BY : MEDI WHEEL



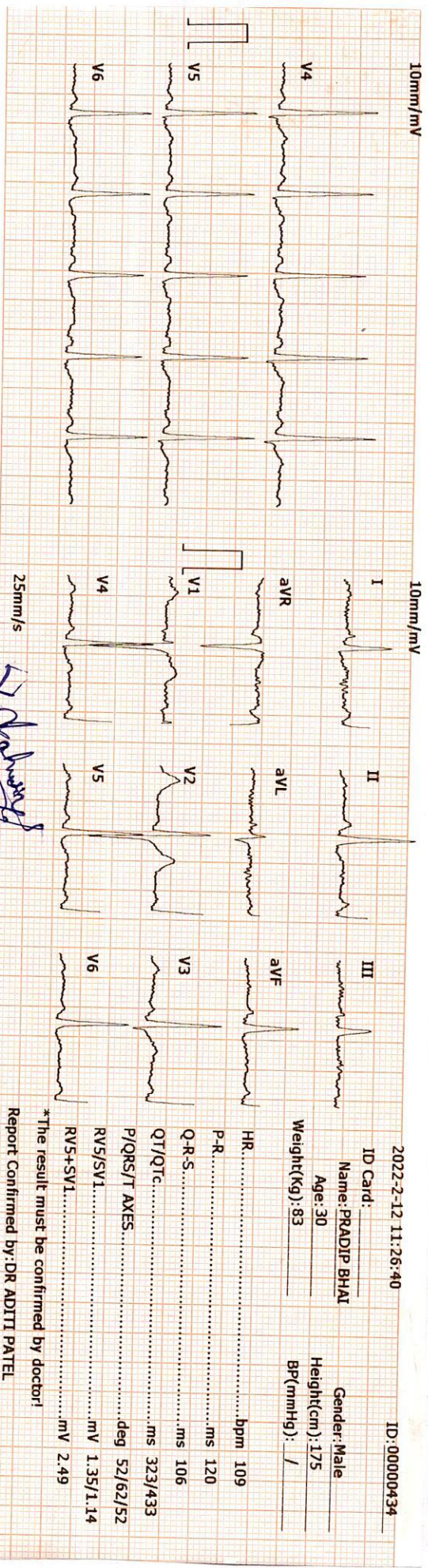
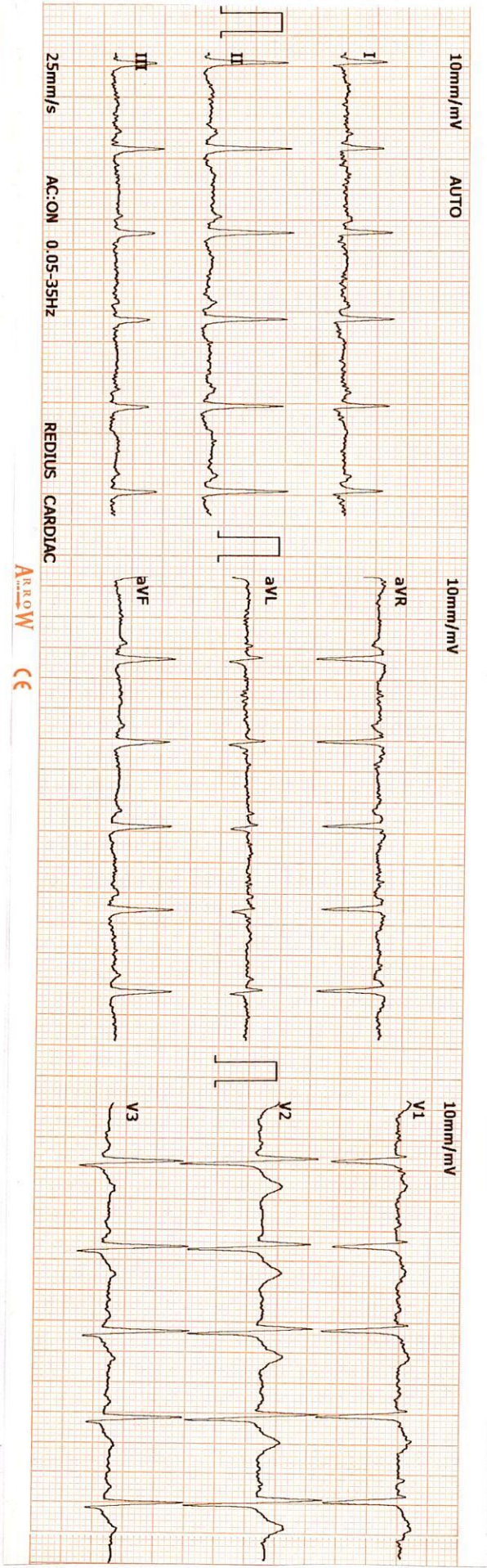

Dr. Aditi Patel
ARROW CE

DR. ADITI PATEL
M.B.B.S., D. CARD (MUM)
CLINICAL CARDIOLOGIST
REG. NO. G-42901

Revival Diagnostic
401, A...
B/s. Star B...
Mo. 91002 28601

2022-2-12 11:26:40 ID: 00000434

ID Card: _____

Name: PRADIP BHAI Gender: Male

Age: 30 Height(cm): 175

Weight(Kg): 83 BP(mmHg): /

HR: _____ bpm 109

P-R: _____ ms 120

Q-R-S: _____ ms 106

QT/QTc: _____ ms 323/433

P/QRS/T AXES: _____ deg 52/62/52

RVS/SV1: _____ mV 1.35/1.14

RVS+SV1: _____ mV 2.49

*The result must be confirmed by doctor!

Report Confirmed by: DR ADITI PATEL

REVIVAL DIAGNOSTICS



Name : PRADIP P KATRODIYA
Age/Sex : 30 Yrs. Male
UHID : 15459
Ref. By Dr : MEDI WHEEL

Date : 12-Feb-2022
Rec No : 9555

ECG

| Test | Observed Value | Biological Reference Interval |
|------|----------------|-------------------------------|
|------|----------------|-------------------------------|

ECG

1. Sinus tachycardia .
2. Heart rate is 109 beats per minute.
3. Normal P,QRS,T wave axis.
4. Normal PR,QRS,Q.T. Duration.
5. No pathological q wave or ST-T changes seen.
6. No evidence of chamber hypertrophy or enlargement seen.

IMPRESSION : ECG WITHIN NORMAL LIMITS .

DR. ADITI PATEL
M.B.B.S., D. CARD (MUM)
CLINICAL CARDIOLOGIST
REG.NO.G-42901

Revival Diagnostic
401, Aqua Corridor,
B/s. Star Bazar, Surat-395009.
Mo. 91062-28601

Laboratory Test Result are Subject to technical limitation and should be clinically correlate for final diagnosis

REDIUS DIAGNOSTICS

Summary

4TH FLOOR, AQUA CORRIDOE, NEAR STAR BAZAR, ADAJAN- 395009, SURAT

6110/PRADIP P KATRODIYA 30 Yrs/Male 83 Kg/175 Cms

Date: 12-Feb-2022 11:44:04 AM

Ref. By : MEDI WHEEL

Protocol : BRUCE

Objective : FOR TESTING PURPOSE ONLY.

| Stage | StageTime (Min:Sec) | PhaseTime (Min:Sec) | Speed (kmph) | Grade (%) | METS | H.R. (bpm) | B.P. (mmHg) | R.P.P. x100 | PVC | Comments |
|----------|---------------------|---------------------|--------------|-----------|------|------------|-------------|-------------|-----|----------|
| Supine | | | | | 1.0 | 105 | 130/80 | 136 | - | |
| Standing | | | | | 1.0 | 50 | 130/80 | 65 | - | |
| HV | | | | | 1.0 | 50 | 130/80 | 65 | - | |
| ExStart | | | | | 1.0 | 109 | 130/80 | 141 | - | |
| Stage 1 | 3:00 | 3:01 | 2.7 | 10.0 | 4.6 | 154 | 130/80 | 200 | - | |
| PeakX | 2:40 | 5:41 | 4.0 | 12.0 | 6.7 | 201 | 160/90 | 321 | - | |
| Recovery | 1:00 | | 0.0 | 0.0 | 1.0 | 198 | 160/90 | 316 | - | |
| Recovery | 2:00 | | 0.0 | 0.0 | 1.0 | 173 | 170/90 | 294 | - | |
| Recovery | 3:00 | | 0.0 | 0.0 | 1.0 | 161 | 160/80 | 257 | - | |
| Recovery | 3:19 | | 0.0 | 0.0 | 1.0 | 163 | 130/80 | 211 | - | |
| Recovery | | | | | 0.0 | 0 | ---/--- | 0 | - | |

Medication : Nil

History : Nil

Test End Reason : Feeling Uncomfortable, BREATHLESSNESS, TEST INCOMPLETE

Findings :

The patient exercised according to BRUCE for 5:41, achieving a work level of Max METS:6.7. Resting heart rate initially 105 bpm, rose to a max. heart rate of 201 bpm which represents 106% of maximum age predicted heart rate. Resting blood pressure 130/80 mmhg, rose to a maximum blood pressure of 160/90 mmhg. The exercise stress test was stopped due to Feeling Uncomfortable, BREATHLESSNESS, TEST INCOMPLETE

Parameters :

Exercise Time : 5:41 minutes
 Max HR attained : 201 bpm 106% of Max Predictable HR 190
 Max BP : 160/90(mmHg)
 Workload attained : 6.7 (Fair Effort Tolerance)
 NOsignificant ST segment changes noted during exercise or recovery.
 NOAngina/Arrhythmia/S3/murmur
 Final Impression : TMT is INCONCLUSIVE for inducible ischaemia.

Dr. Aditi Patel

Advice/Comments:

Revival Diagnostic

401, Aqua Corridor,
 Star Bazar, Surat-395009,
 Mo. 91062-28601

DR. ADITI PATEL
 M.B.B.S., D. CARD (MUM)
 CLINICAL CARDIOLOGIST
 REG NO. G-42901



REDIUS DIAGNOSTICS

12 Lead + Comparison

4TH FLOOR, AQUA CORRIDOE, NEAR STAR BAZAR, ADAJAN- 395009, SURAT

6110/PRADIP P KATRODIVA

30 Yrs/Male

83 Kg/175 Cms

Date: 12-Feb-2022 11:44:04 AM

HR: 100 bpm

METS: 1.0

BP: 130/80

MPPHR:52% of 190

Speed: 0.0 kmph

Grade: 0.0%

Raw ECG

BRUCE

(1.0-100)Hz

Ex Time 00:32

BLC :0n

Notch :0n

SUPINE

10.0 mm/mV

25 mm/Sec.

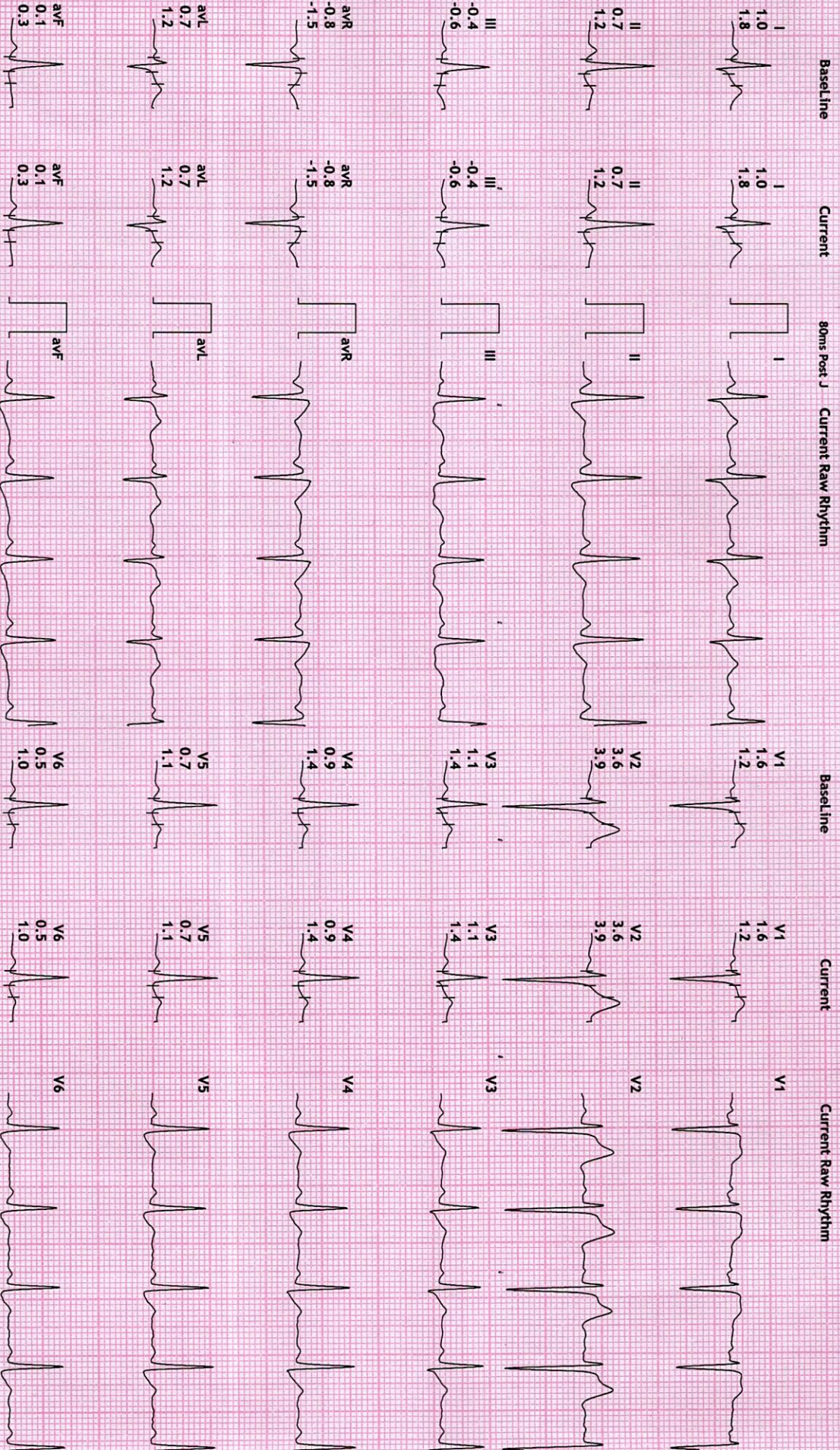

REDIUS DIAGNOSTICS

4TH FLOOR, AQUA CORRIDOE, NEAR STAR BAZAR, ADAJAN- 395009, SURAT

6110/PRADIP P KATRODIVA

30 Yrs/Male

83 Kg/175 Cms

Date: 12-Feb-2022 11:44:04 AM

12 Lead + Comparison

HR: 105 bpm

MEETS: 1.0

BP: 130/80

MpHR: 55% of 190

Speed: 0.0 kmph

Grade: 0.0%

Raw ECG

BRUCE

(1.0-100)Hz

Ex Time 00:40

BLC :0n

Notch :0n

STANDING

10.0 mm/mV

25 mm/Sec.

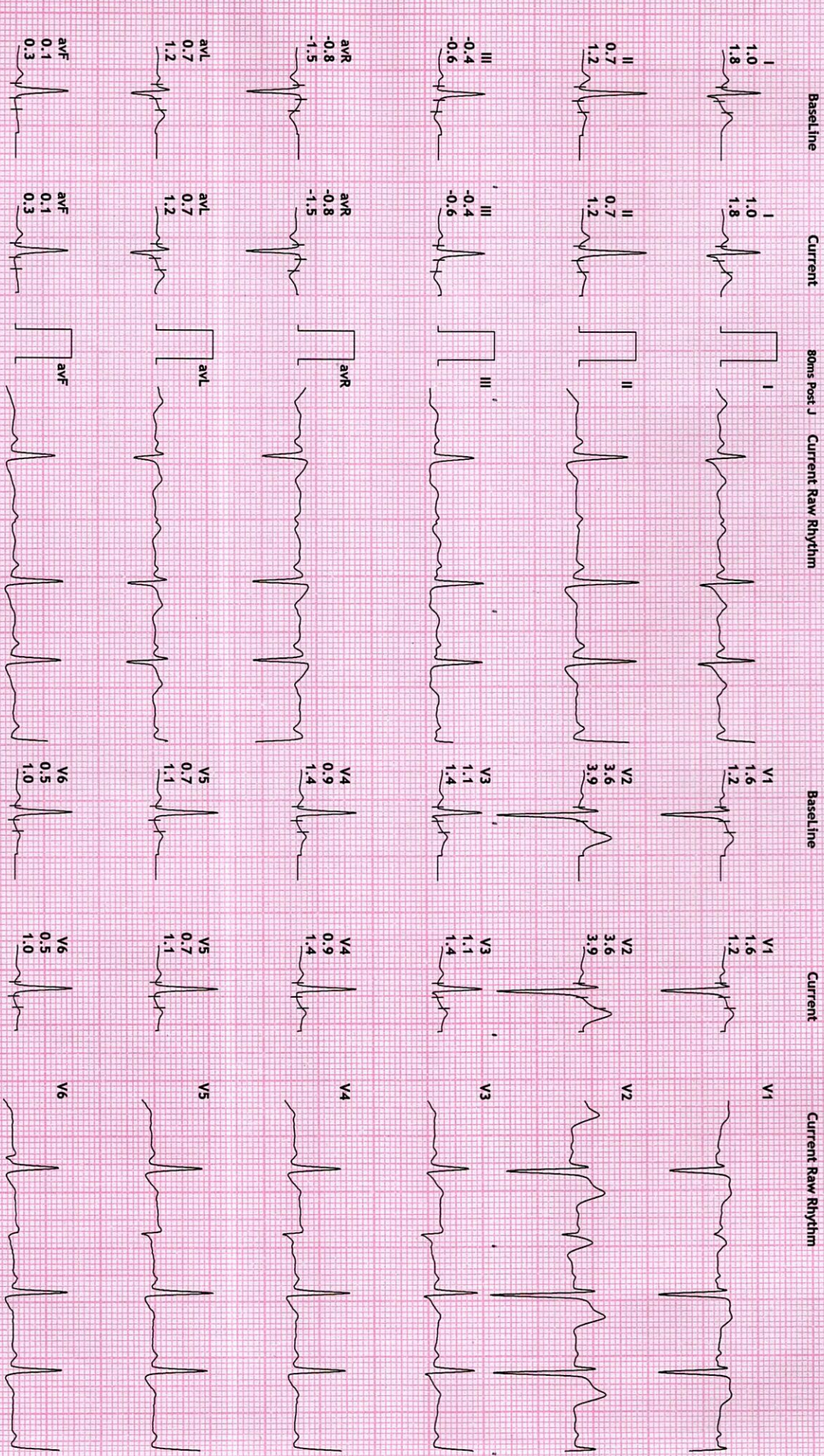

REDIUS DIAGNOSTICS

12 Lead + Comparison

4TH FLOOR, AQUA CORRIDOE, NEAR STAR BAZAR, ADAJAN- 395009, SURAT

6110/PRADIP P KATRODIVA

30 Yrs/Male

83 Kg/175 Cms

HR: 99 bpm
METS: 1.0
BP: 130/80

MPHR: 52% of 190
Speed: 0.0 kmph
Grade: 0.0%

Raw ECG
BRUCE
(1.0-100)Hz

Ex Time 00:49
BLC :On
Notch :On

HV
10.0 mm/mV
25 mm/Sec.

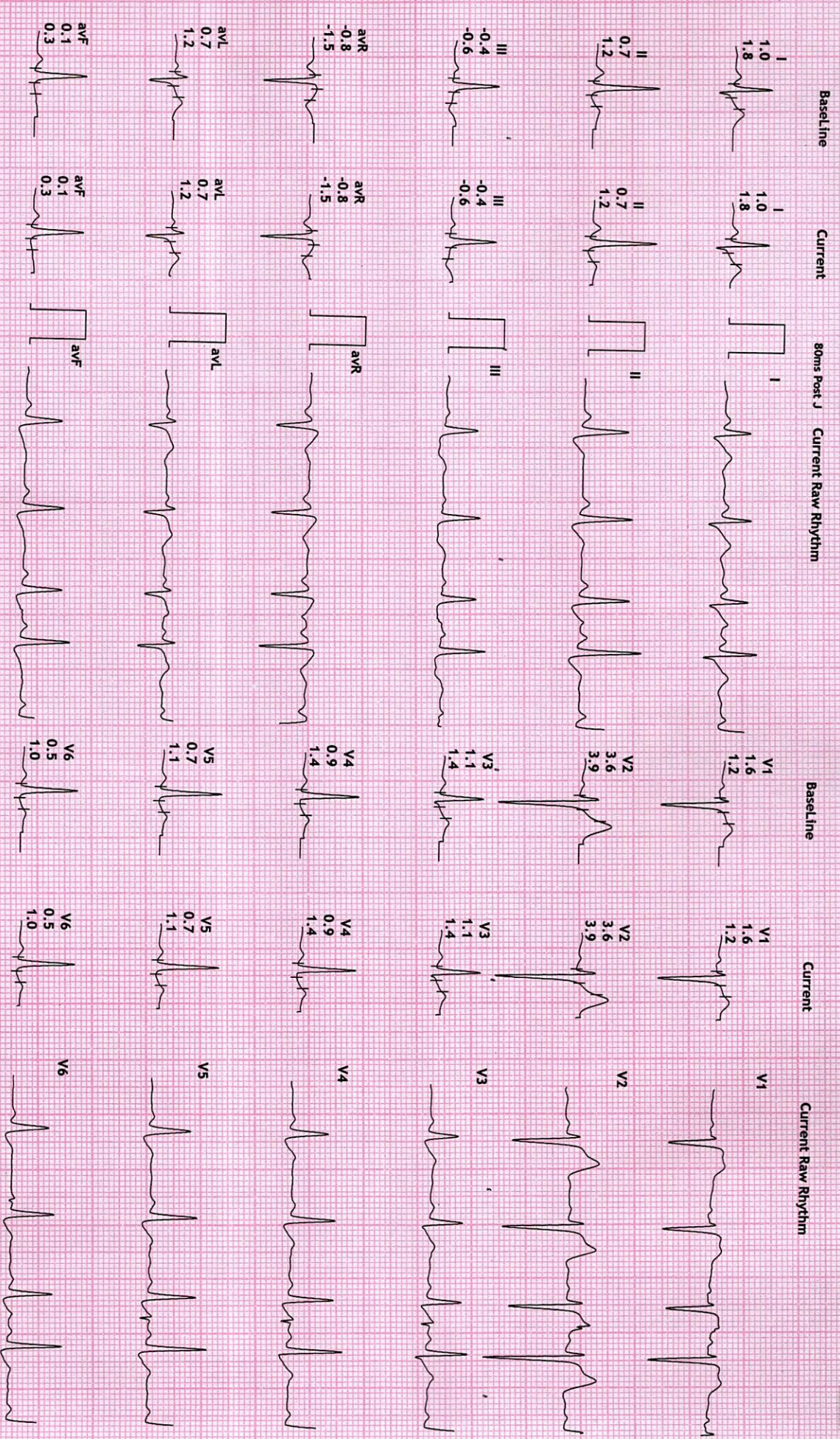

REDIUS DIAGNOSTICS

4TH FLOOR, AQUA CORRIDOE, NEAR STAR BAZAR, ADJAN- 395009, SURAT

6110/PRADIP P KATRODIYA
30 Yrs/Male
83 Kg/175 Gms
Date: 12-Feb-2022 11:44:04 AM

12 Lead + Comparison

HR: 105 bpm
METs: 1.0
BP: 130/80

MPHR: 55% of 190
Speed: 0.0 kmph
Grade: 0.0%

Raw ECG
BRUCE
(1.0-100)HZ

Ex Time 00:00
BLC : On
Notch : On

ExStrt
10.0 mm/mV
25 mm/Sec.

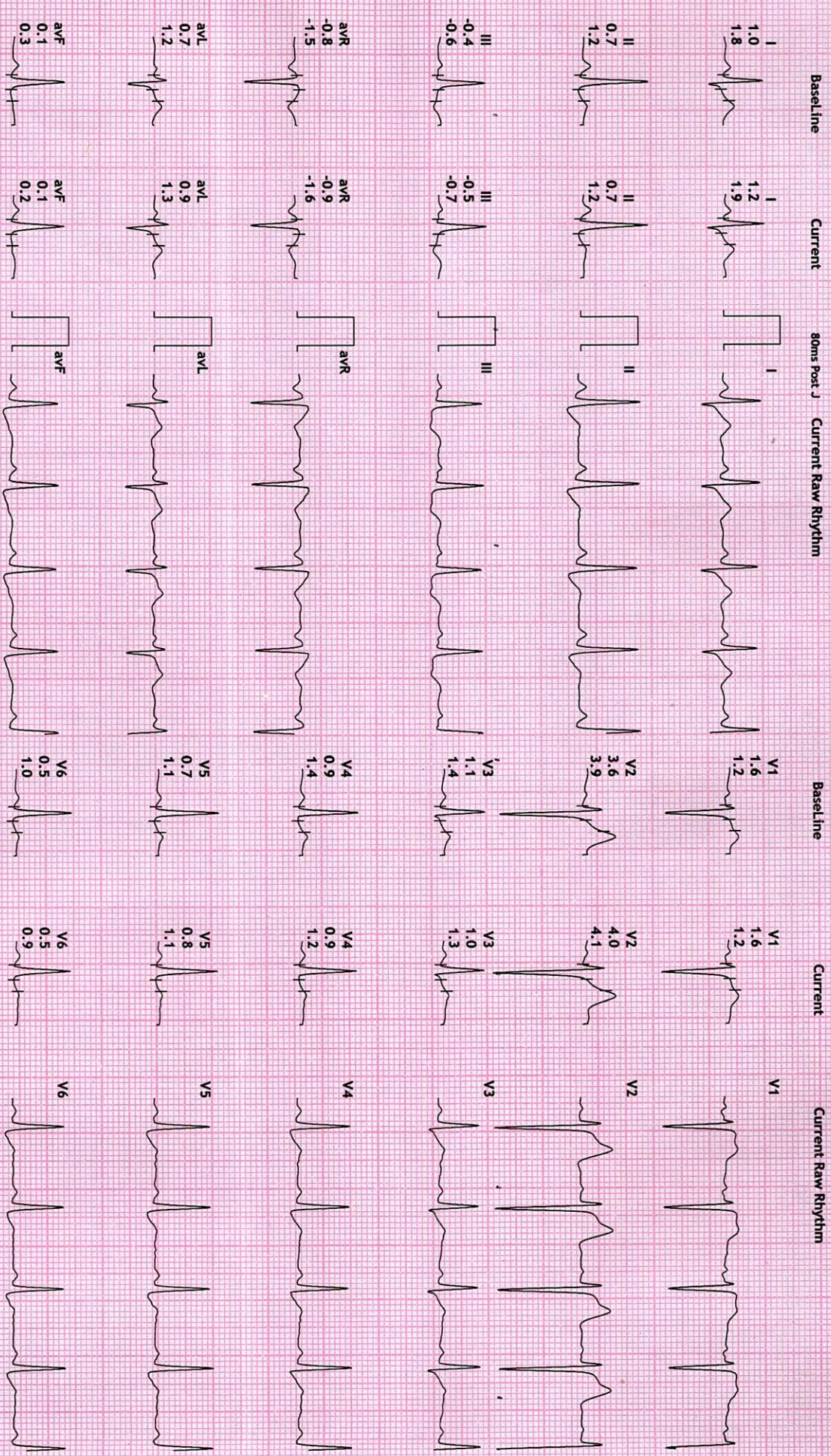

REDIUS DIAGNOSTICS

4TH FLOOR, AQUA CORRIDOE, NEAR STAR BAZAR, ADAJAN- 395009, SURAT

12 Lead + Comparison

6110/PRADIP P KATRODIA
30 Yrs/Male
83 Kg/175 Gms
Date: 12-Feb-2022 11:44:04 AM

HR: 154 bpm
MPHR: 81% of 190
Speed: 2.7 kmph
Grade: 10.0%

Raw ECG
BRUCE
(1.0-100)Hz

Ex Time 03:00
BLC : On
Notch : On

Stage 1 (03:00
10.0 mm/mv
25 mm/Sec.

Baseline

Current

8ms Post J

Current Raw Rhythm

Baseline

Current

Current Raw Rhythm

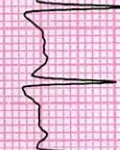
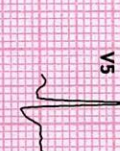
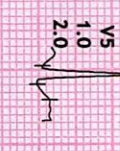
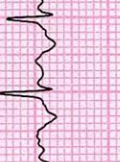
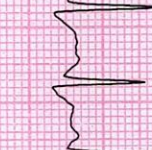
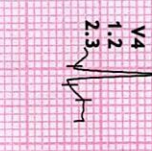
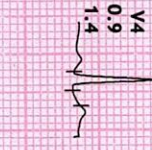
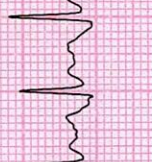
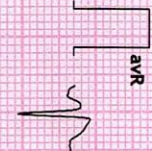
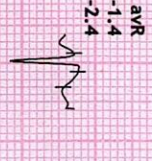
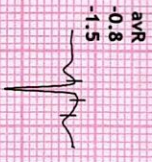
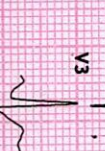
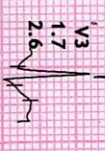
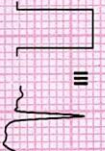
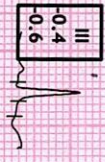
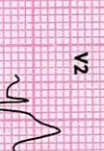
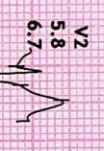
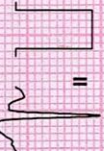
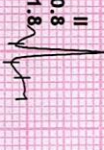
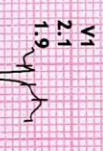
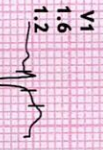
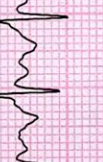
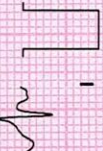
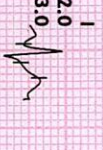

REDIUS DIAGNOSTICS

4TH FLOOR, AQUA CORRIDOE, NEAR STAR BAZAR, ADAJAN- 395009, SURAT

6110/PRADIP P KATRODIVA

30 Yrs/Male

83 Kg/175 Cms

Date: 12-Feb-2022 11:44:04 AM

12 Lead + Comparison

HR: 201 bpm

METS: 6.7

BP: 160/90

MPHR: 105% of 190

Speed: 4.0 kmph

Grade: 12.0%

Raw ECG

BRUCE

(1.0-100)Hz

Ex Time 05:40

BLC :0n

Notch :0n

PeakEx

10.0 mm/mv

25 mm/Sec.

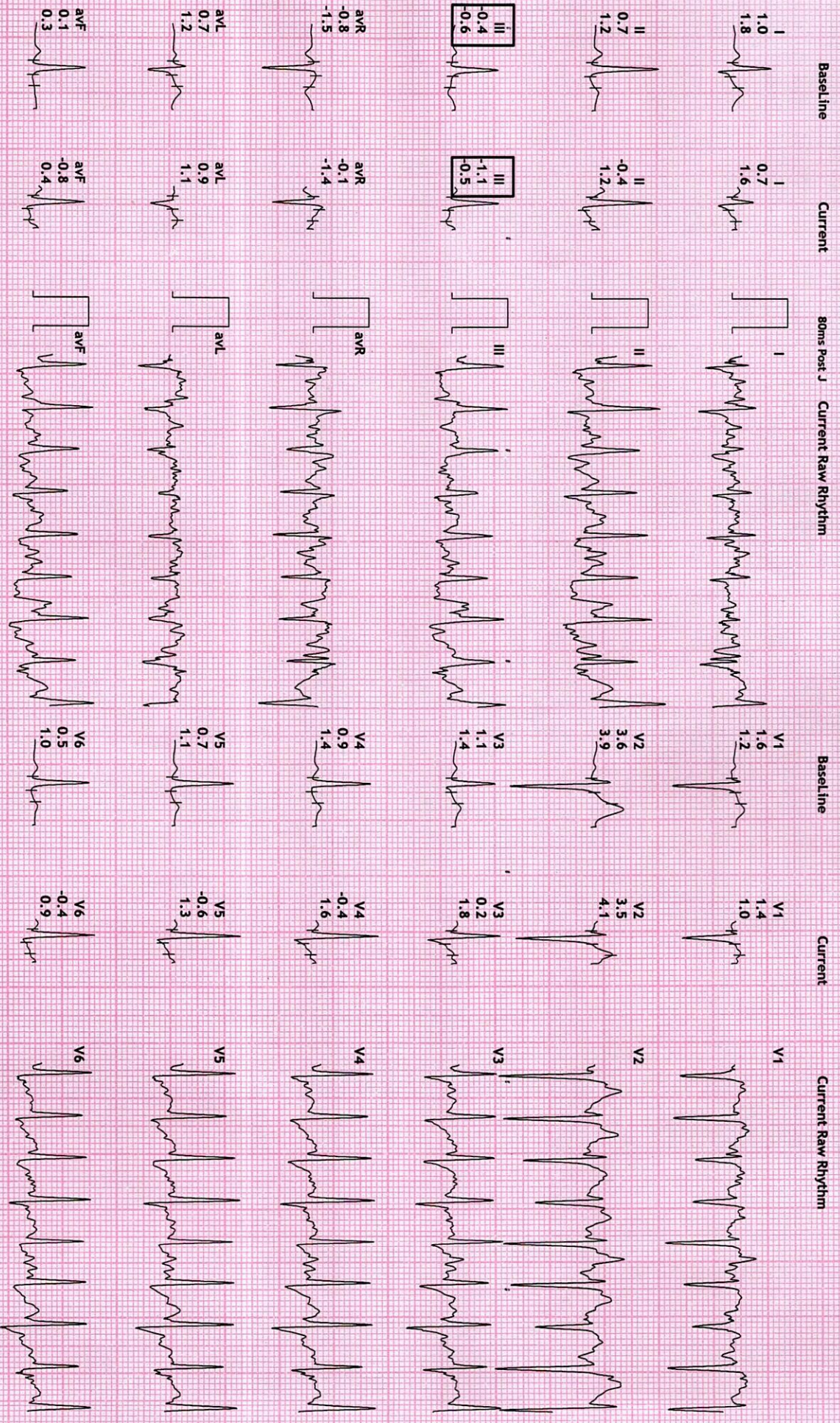

REDIUS DIAGNOSTICS

4TH FLOOR, AQUA CORRIDOE, NEAR STAR BAZAR, ADAJAN- 395009, SURAT
6110/PRADIP P KATRODIVA
30 Yrs/Male

83 Kg/175 Cms
Date: 12-Feb-2022 11:44:04 AM

12 Lead + Comparison

HR: 198 bpm
METS: 1.0
BP: 160/90

MPHR: 104% of 190
Speed: 0.0 kmph
Grade: 0.0%

Raw ECG
BRUCE
(1.0-100)Hz

Ex Time 05:40
BLC :0n
Notch :0n

Recovery : (01
10.0 mm/mV
25 mm/Sec.

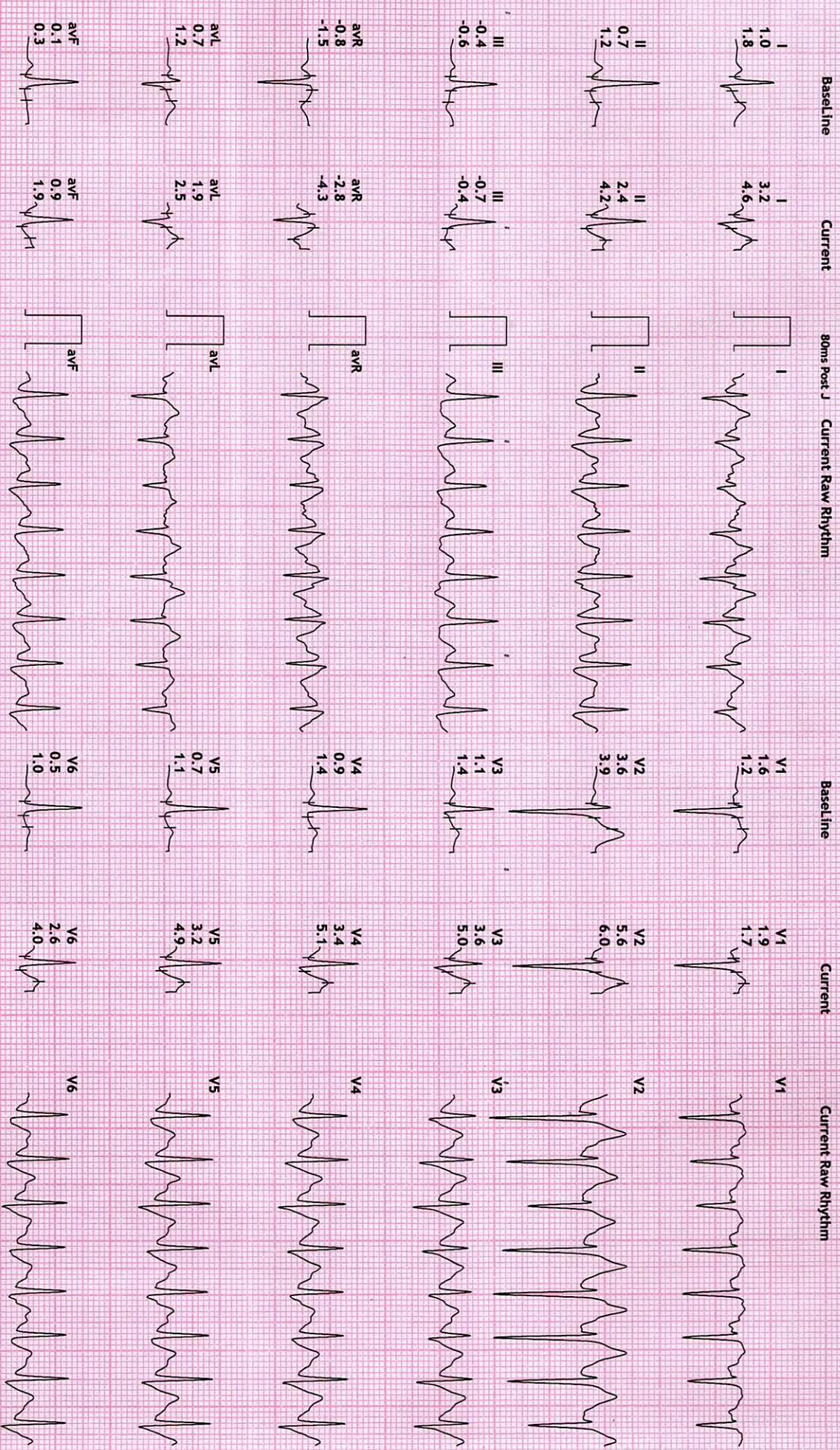

REDIUS DIAGNOSTICS

4TH FLOOR, AQUA CORRIDOE, NEAR STAR BAZAR, ADAJAN - 395009, SURAT

6110/PRADIP P KATRODIYA
30 Yrs/Male
83 Kg/175 Cms
Date: 12-Feb-2022 11:44:04 AM

12 Lead + Comparison

HR: 173 bpm
METs: 1.0
BP: 170/90

MPHR: 91% of 190
Speed: 0.0 kmph
Grade: 0.0%

Raw ECG
BRUCE
(1.0-100)Hz

Ex Time 05:40
BLC :On
Notch :On

Recovery : (02
10.0 mm/mV
25 mm/Sec.

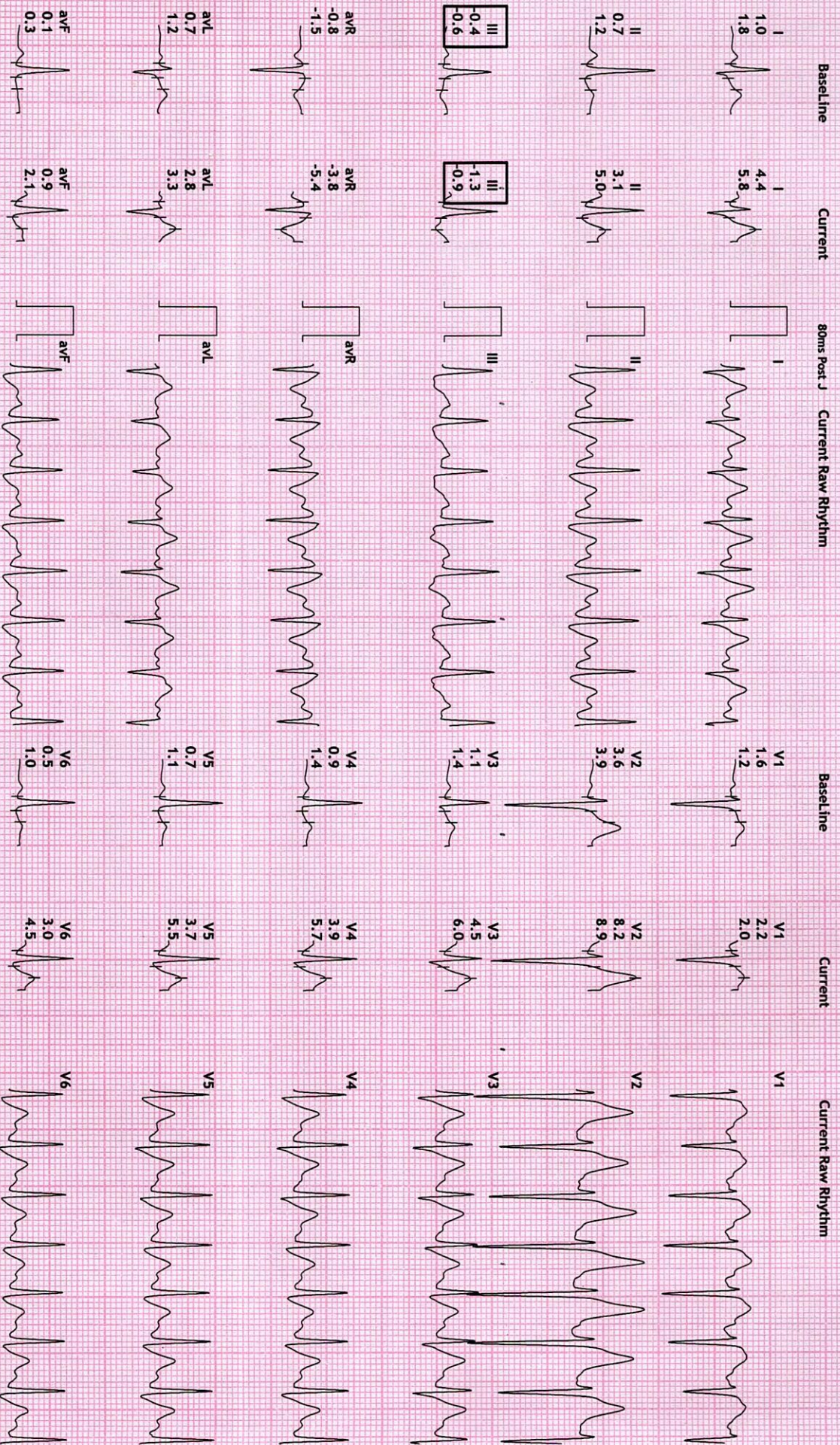

REDIUS DIAGNOSTICS

12 Lead + Comparison

4TH FLOOR, AQUA CORRIDOE, NEAR STAR BAZAR, ADAJAN- 395009, SURAT

6110/PRADIP P KATRODIYA
30 Yrs/Male
83 Kg/175 Cms
Date: 12-Feb-2022 11:44:04 AM

HR: 161 bpm
METs: 1.0
BP: 160/80

MpHR: 84% of 190
Speed: 0.0 kmph
Grade: 0.0%

Raw ECG
BRUCE
(1.0-100)Hz

Ex Time 05:40
BLC :On
Notch :On

Recovery : (03
10.0 mm/mv
25 mm/Sec.

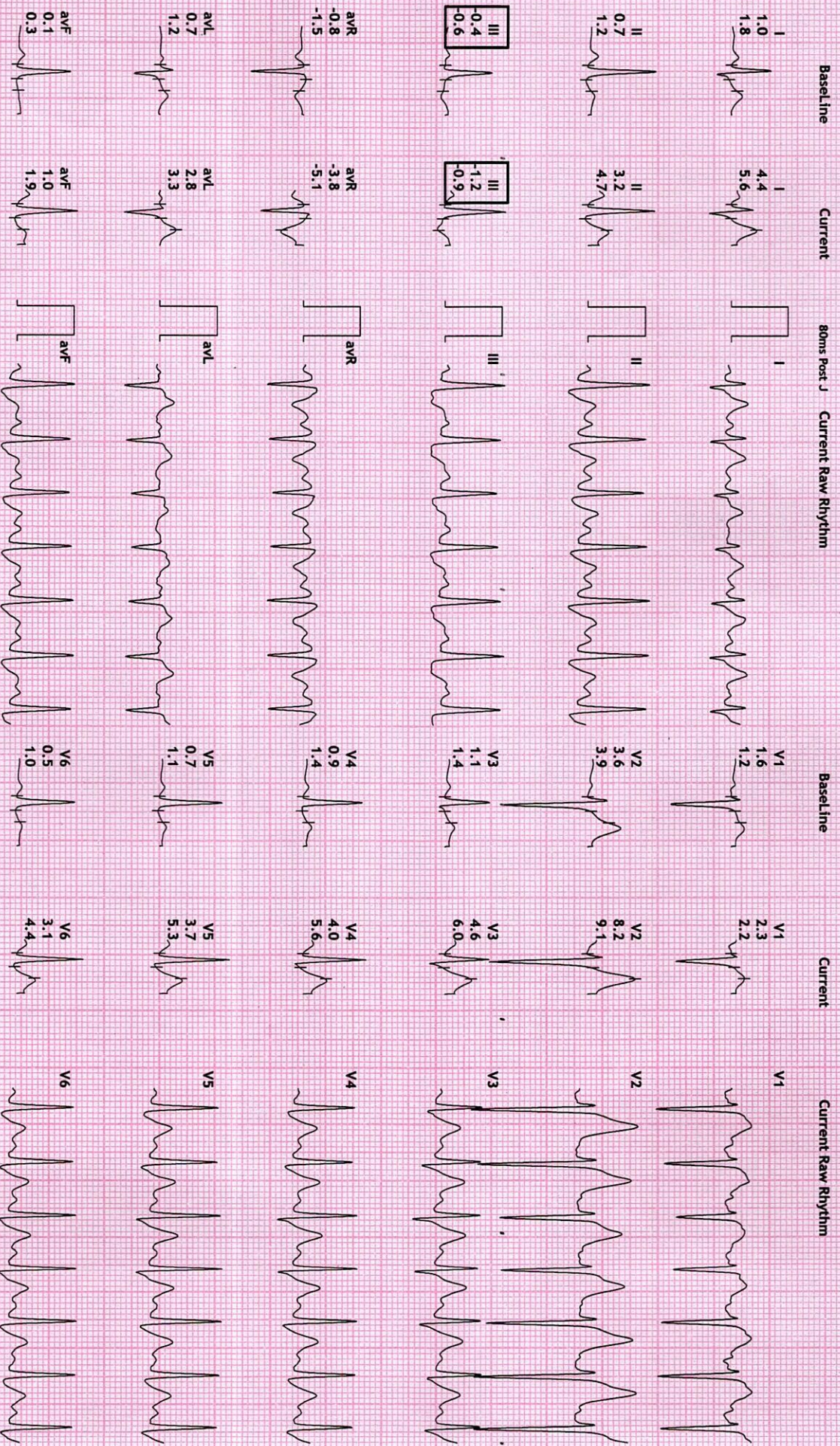



| | | | |
|-------------|------------------|-----------|-------------|
| NAME | PRADIP KATRODIYA | DATE | 12-Feb-2022 |
| REFERRED BY | MEDI WHEEL | AGE / SEX | 30 YRS / M |

Thanks for the reference

USG ABDOMEN

LIVER: is normal in size and shows increased echotexture.

No evidence of intrahepatic biliary radicles dilatation / focal space occupying lesion.

The portal vein and common bile duct show normal caliber.

GALL BLADDER: is distended and shows smooth walls. Wall thickness is normal.

No evidence of sludge / calculus. No evidence of pericholecystic collection.

SPLEEN: Is normal in size and shows normal echo pattern.

PANCREAS: shows normal echo anatomy and its relationship with splenic vein is normal.

KIDNEYS: Both the kidneys are normal in size, shape and location and show normal cortico-medullary differentiation.

Right kidney measures- 9.2 X 4.0 cms.

Left kidney measures- 9.3 X 4.6 cms.

No evidence of hydronephrosis or calculus.

URINARY BLADDER: is distended with smooth walls.

No evidence of diverticulum or calculus.

PROSTATE: is normal in size and shows homogeneous echotexture.

No evidence of ascites / pleural effusion.

Fluid and gas filled bowel loops with normal wall thickness and peristalsis noted.

IMPRESSION:

- **Fatty Liver - Grade I**

Dr. Chirag K. Patel

MBBS-DMPD

Reg. No. G-23509

Dr. Chirag K. Patel

DIAGNOSTIC

RADIOLOGIST

Aqua Corridor,

Nr. Star Bazar, Hazira Main Road,

Adajan, Surat-395009.

Mo. 97266 726683

Laboratory Test Result are Subject to technical limitation and should be clinically correlate for final diagnosis

4th Floor, Aqua Corridor, Hazira Road, Adajan Paal, Surat-395009.

0261 2747788

revivaldiagnostics.surat@gmail.com

www.revivaldiagnostics.com

This medical report is not intended for medico-legal purposes.