

Dr. Vandana G. Powar M.B.B.S., D.C.P.
Consultant Pathologist



PARTH
PATHOLOGY LABORATORY
(Computerised)

LAB - Shop No. 7, "Diwan Towers" Mangalwar Peth, Near Mirajkar Tikli, Opp. Nutan Marathi
High School, Kolhapur. Mob. 9158529408, 9422047480, 9921285167

Name :- Vijay Rajage

Age :- 37 / Male.

Height :- 162

Weight :- 69

Bp :- 130 / 80

P :- 83

Dr. Vandana G. Powar
M.B.B.S., D.C.P.
Reg No. 69137



PATHOLOGIST

DR. VANDANA POWAR
M.B.B.S., D.C.P.

All Biochemistry Tests Done By Computerised Auto Analyser

HAEMATOLOGY | CLINICAL PATHOLOGY | BIOCHEMISTRY | SEROLOGY | MICROBIOLOGY | HISTOPATHOLOGY

24 Hours Emergency Service

Home Service Available

जिल्हाधिकाऱ्यांचा कार्यालय / Environment No 1207/82795/00859

To:
 वरिष्ठ निरीक्षक राजगो
 Vjay Digambar Rajgop
 Plot no 103 meghang colony
 wairvade
 Wairvade
 Wairvade Karve Kolhapur
 Maharashtra 416119

Ref: 1138 / 160 / 1791877 / 1791905 / P

आपला आधार क्रमांक / Your Aadhaar No. :
7300 1411 6446

आधार - सामान्य माणसाचा अधिकार

भारत सरकार
 Government of India

वरिष्ठ निरीक्षक राजगो
 Vjay Digambar Rajgop
 जन्म वर्ष / Year of Birth : 1985
 पुरुष / Male

7300 1411 6446

आधार - सामान्य माणसाचा अधिकार

[Handwritten signature]

[Handwritten signature]
Dr. Vandana G. Powar
 M.B.B.S., D.C.P.
 Reg. No. 68137





LAB - Shop No. 7, "Diwan Towers" Mangalwar Peth, Near Mirajkar Tikli, Opp. Nutan Marathi High School, Kolhapur. Mob. 9158529408, 9422047480, 9921285167

NAME : MR. VIJAY RAJAGE

DATE : 24/09/2022 PT.NO. : 218 24092

REF BY : Dr. MEDIWHEEL LIFE INS

AGE : 37. Yrs. SEX : M

HAEMOGRAM WITH INDICES

Test	Result	Units	Normal Range
Haemoglobin	- 14.0	g/dl	14-18
RBC Count	- 4.82	millions / cu-mm	4.5 - 6.5
PCV	- 45.6	%	40 - 54
MCV	- 94.6	fL	80 - 96
MCH	- 29	Pg	27 - 33
MCHC	- 30.7	gm/dl	33 - 36
RDW CV	- 14.1	%	11.0 - 14.5
WBC Count	- 7900	/cumm	4000 - 11000
Neutrophils	- 56	%	40 - 75
Lymphocytes	- 39	%	20 - 40
Eosinophils	- 03	%	1 - 6
Monocytes	- 02	%	2-10
Basophils	- 00	%	0 - 1
Platelet Count	- 289000	/ul	150000 - 450000
MPV	- 9.0	fL	7.4 - 10.4
PDW	- 10.3	%	8-12
P-LCR	- 18.4	%	15-35
E.S.R.	- 09	mm at 1hr	0-10
(By Wintrobe Method)			
RBC Morphology	- Normochromic, Normocytic.		
WBC Morphology	- Within Normal Limits		
Platelets	- Adequate		
* Blood group	- 'B' Rh Positive		

Histogram

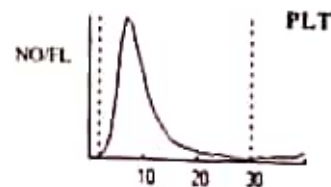
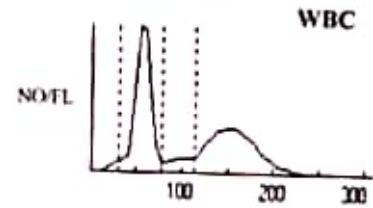
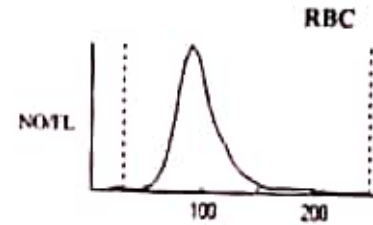

Dr. Vandana G. Powar
M.B.B.S., D.C.P.
Reg. No. 68137

PATHOLOGIST



Vandana
DR. VANDANA POWAR
M.B.B.S., D.C.P.

All Biochemistry Tests Done By Computerised Auto Analyser

HAEMATOLOGY | CLINICAL PATHOLOGY | BIOCHEMISTRY | SEROLOGY | MICROBIOLOGY | HISTOPATHOLOGY

24 Hours Emergency Service

Home Service Available



LAB - Shop No. 7, "Diwan Towers" Mangalwar Peth, Near Mirajkar Tikti, Opp. Nutan Marathi High School, Kolhapur. Mob. 9158529408, 9422047480, 9921285167

PT.NAME : MR. VIJAY RAJAGE
REF. BY : DR. MEDIWHEEL LIFE INS

DATE : 24/09/2022
AGE : 37 Yrs. SEX : M
PT.NO. : 218 240922

BIOCHEMISTRY TEST REPORT

			<u>Normal Range</u>
Fasting Plasma Glucose	: 87.7	mg/dl	60-110 mg/dl
2 Hrs. Plasma Glucose	: 112.9	mg/dl	90-140 mg/dl
S. Creatinine	: 0.7	mg/dl	0.7 - 1.4 mg/dl
Blood Urea	: 20.9	mg/dl	12-42 mg/dl
Blood Urea Nitrogen	: 9.77	mg/dl	5 - 21 mg/dl
S. Uric acid	: 4.6	mg/dl	3.5 - 7.2 mg/dl
CHOLESTEROL	: 157.3	mg/dl	0-250 mg/dl
HDL Cholesterol	: 33.7	mg/dl	30 - 70 mg/dl
S. Triglycerides	: 120.6	mg/dl	0-170 mg/dl
LDL Cholesterol	: 99.5	mg/dl	60 - 150 mg/dl
TC/HDL Ratio	: 4.7		0 - 5
LDLC/HDL Ratio	: 3		2.5 - 3.5

Dr. Vandana G. Powar
M.B.B.S., D.C.P.
Reg. No. 68137
PATHOLOGIST
Vandana
DR. VANDANA POWAR
M.B.B.S., D.C.P.



All Biochemistry Tests Done By Computerised Auto Analyser

HAEMATOLOGY | CLINICAL PATHOLOGY | BIOCHEMISTRY | SEROLOGY | MICROBIOLOGY | HISTOPATHOLOGY

24 Hours Emergency Service

Home Service Available

Dr. Vandana G. Powar **M.B.B.S., D.C.P.**
Consultant Pathologist



PARTH
PATHOLOGY LABORATORY
(Computerised)

LAB - Shop No. 7, "Diwan Towers" Mangalwar Peth, Near Mirajkar Tikti, Opp. Nutan Marathi
High School, Kolhapur. Mob. 9158529408, 9422047480, 9921285167

PT. NAME : MR. VIJAY RAJAGE
REF. BY : DR. MEDIWHEEL LIFE INS

DATE : 24/09/2022
AGE : 37 Yrs. SEX : M
PT. NO. : 218 240922

BIOCHEMISTRY TEST REPORT

			Normal Range
S. Bilirubin (Total)	: 0.27	mg/dl	0 - 1.0 mg/dl
S. Bilirubin (Direct)	: 0.13	mg/dl	0 - 0.25 mg/dl
S. Bilirubin (Indirect)	: 0.14	mg/dl	0 - 0.75 mg/dl
S.G.O.T	: 24.9	IU/L	5-40 IU/L
S.G.P.T	: 15.8	IU/L	5-40 IU/L
S. Alkaline Phosphatase	: 96.4	IU/L	37 - 147 IU/L
Total Proteins	: 7.8	g/dl	6.6 - 8.3 g/dl
S. Albumin	: 4.7	g/dl	3.5 - 5.0 g/dl
S. Globulin	: 3.1	g/dl	1.5 - 3 g/dl
A/G Ratio	: 1.5 : 1		0.90 - 2.00

Dr. Vandana G. Powar
M.B.B.S., D.C.P.
Reg No. 68137



PATHOLOGIST

DR. VANDANA POWAR
M.B.B.S. D.C.P.

All Biochemistry Tests Done By Computerised Auto Analyser

HAEMATOLOGY | CLINICAL PATHOLOGY | BIOCHEMISTRY | SEROLOGY | MICROBIOLOGY | HISTOPATHOLOGY

24 Hours Emergency Service

Home Service Available



LAB - Shop No. 7, "Diwan Towers" Mangalwar Peth, Near Mirajkar Tikli, Opp. Nutan Marathi High School, Kolhapur. Mob. 9158529408, 9422047480, 9921285167

PT. NAME : MR. VIJAY RAJAGE
REF. BY : DR. MEDIWHEEL LIFE INS

DATE : 24/09/2022
AGE : 37 Yrs. SEX : M
PT. NO. : 218 240922

EXAMINATION OF URINE

Normal Range

PHYSICAL EXAMINATION

Quantity : 05 ml
Colour : Pale Yellow
Appearance : Clear
Deposit : Absent
Reaction (pH) : Acidic
Specific Gravity : 1.024

1.003 - 1.035

CHEMICAL EXAMINATION

Proteins : Absent
Glucose : Absent
Ketone Bodies : -
Bile Salts : Absent
Bile Pigments : Absent
Urobilinogen : -
Occult Blood : Absent

Absent
Absent

MICROSCOPIC EXAMINATION

Epithelial Cells : 1 - 2 /hpf
Pus Cells : 2 - 3 /hpf
Red Blood Cells : Absent /hpf
Casts : Absent
Crystals : Absent
Amorphous Deposits : Absent

OTHER FINDINGS

Yeast Cells : Absent
Trichomonas vaginalis : Absent
Bacteria : Absent
Mucus Threads : Absent
Spermatozoa : Absent

Dr. Vandana G. Powar
MBBS, DCP
Reg No. 63137



PATHOLOGIST

DR. VANDANA POWAR
MBBS, DCP

All Biochemistry Tests Done By Computerised Auto Analyser

HAEMATOLOGY • CLINICAL PATHOLOGY • BIOCHEMISTRY • SEROLOGY • MICROBIOLOGY • HISTOPATHOLOGY

24 Hours Emergency Service

Home Service Available

Dr. Vandana G. Powar MBBS, DCP.
Consultant Pathologist



PARTH
PATHOLOGY LABORATORY
(Computerised)

LAB - Shop No. 7, "Diwan Towers" Mangalwar Peth, Near Mirajkar Tikli, Opp. Nutan Marathi High School, Kolhapur. Mob. 9158529408, 9422047480, 9921285167

PATIENT NAME-VIJAY RAJAGE

AGE/SEX-37Y/MALE

REFERANCE - MEDWHEEL LIFE INS.

DATE - 24/09/2022

BIOCHEMISTRY

S.GAMMA G.T

:38.1

NORMAL RANGE

10-50 U/L



Dr. Vandana G. Powar
MBBS., D.C.P.
Reg No ER137

PATHOLOGIST

DR. VANDANA POWAR
MBBS.DCP.

All Biochemistry Tests Done By Computerised Auto Analyser

HAEMATOLOGY | CLINICAL PATHOLOGY | BIOCHEMISTRY | SEROLOGY | MICROBIOLOGY | HISTOPATHOLOGY

24 Hours Emergency Service

Home Service Available

LAB - Shop No. 7, "Diwan Towers" Mangalwar Path, Near Mirajkar Tikti, Opp. Nutan Marathi High School, Kolhapur. Mob. 9158529408, 9422047480, 9921285167

Name Vijay Rajoge Age 57 M/F

10mm/mV

25mm/s

0.1-35 Hz

BLC

80bpm



CLARITY TEST LAB

11:08:00 24/09/2022

ClarityMed ECG-100C Dr:

Clarity Medical Pvt. Ltd. www.claritymed.com

Name Vijay Rajoge

Age 57 Yrs. Ht _____ cms. Wt _____ Kg

Sex M/F BP _____ mmHg

Heart Rate 80 BPM

(ms)	P	QRS	PQ	QT	QTc
	77	83	121	362	417

(%)	QT/QTc	QT/RR
	86	48

Axis	P	QRS	T
	50°	52°	26°

Interpretation Report For ADULT

Sinus Rhythm
Normal ECG

[Signature]
REMARKS

Dr. Vandana G. Powar
M.B.B.S., D.C.P.
Reg. No. 68137

Unconfirmed Report
Dr:

PS: Not for medico legal purposes.



Dr. G. Powar
M.B.B.S., D.C.P.
o 68137

OLOGIST

[Signature]
VANDANA POWAR

Dr. Vandana G. Powar **M.B.B.S., D.C.P.**
Consultant Pathologist



PARTH
PATHOLOGY LABORATORY
(Computerised)

LAB - Shop No. 7, "Diwan Towers" Mangalwar Peth, Near Mirajkar Tikti, Opp. Nutan Marathi High School, Kolhapur. Mob. 9158529408, 9422047480, 9921285167

24/09/2022

THE ECG OF CLIENT – VIJAY RAJAGE

IS WITHIN NORMAL LIMITE

NO ABNORMAL FINDINGS ARE DETECTED .

Dr. Vandana G. Powar
M.B.B.S., D.C.P.
Reg. No. 68137



PATHOLOGIST

[Signature]
DR. VANDANA POWAR
M.B.B.S. D.C.P.

All Biochemistry Tests Done By Computerised Auto Analyser

HAEMATOLOGY | CLINICAL PATHOLOGY | BIOCHEMISTRY | SEROLOGY | MICROBIOLOGY | HISTOPATHOLOGY

24 Hours Emergency Service

Home Service Available

MYOREHAB MEDICAL CENTRE, KOLHAPUR [+91 9307257414]

Name: VIJAY DIGAMBAR RAJAGE **Date:** 24-09-2022 **Time:** 09:42

Age: 37 **Gender:** M **Height:** 168 cms **Weight:** 69 Kg **ID:** 87

Clinical History: NO MAJOR ILLNESS

Medications: NOT ON ANY MEDICATIONS

Test Details:

Protocol: Modified Bruce **Predicted Max HR:** 183 **Target HR:** 155
Exercise Time: 0:12:12 **Achieved Max HR:** 172 (94% of Predicted MHR)
Max BP: 140/80 **Max BP x HR:** 24080 **Max Mets:** 8.3
Test Termination Criteria:

Protocol Details:

Stage Name	Stage Time	METS	Speed km/h	Grade %	Heart Rate bpm	BP mmHg	RPP	Max ST Level mm	Max ST Slope mV/s
Supine	00:10	1	0	0	87	120/80	10440	0.9 V2	0.4 V3
Standing	00:14	1	0	0	81	120/80	9720	0.8 V2	0.4 V2
HyperVentilation	00:15	1	0	0	87	120/80	10440	0.8 V2	0.5 V3
PreTest	00:17	1	1.6	0	106	120/80	12720	0.6 V5	0.4 V2
Stage 1	03:00	2.3	2.7	0	119	120/80	14280	-0.9 V6	0.9 V3
Stage 2	03:00	3.4	2.7	5	125	120/80	15000	0.6 V2	0.9 V3
Stage 3	03:00	4.7	2.7	10	132	120/80	15840	0.5 V4	0.8 II
Stage 4	03:00	7	4	12	171	120/80	20520	5.4 V2	1.4 V3
Peak Exercise	00:12	8.3	5.5	14	172	120/80	20640	2 III	1.6 V4
Recovery1	01:00	1	0	0	147	120/80	17640	1.4 V4	-1.6 aVR
Recovery2	01:00	1	0	0	124	140/80	17360	1.1 V2	1.2 V3

Interpretation

The Patient Exercised according to Modified Bruce Protocol for 0:12:12 achieving a work level of 8.3 METS.
 Resting Heart Rate, initially 87 bpm rose to a max. heart rate of 172bpm (94% of Predicted Maximum Heart Rate).
 Resting Blood Pressure of 120/80 mmHg, rose to a maximum Blood Pressure of 140/80 mmHg)
 GOOD EFFORT TOLERANCE
 NORMAL INOTROPIC RESPONSE
 NORMAL CHRONOTROPIC RESPONSE
 THR ACHIEVED ; ADEQUATE METS ACHIEVED
 NO SIGNIFICANT ST SEGMENT CHANGES NOTED IN EXERCISE AND RECOVERY
 TMT IS NEGATIVE FOR STRESS INDUCIBLE ISCHAEMIA AT GIVEN WORKLOAD

**KOLHAPUR MULTI SPECIALITY
 REHABILITATION CENTRE**

Ref. Doctor: BOB

Doctor: DR SHANTANU PALKAR

SCHILLER
 The Art of Diagnostics

(Summary Report edited by User)
 DR. SHANTANU S. PALKAR
 MBBS, PG
 CLINICAL CARDIOLOGIC
 MMC No. 201104095.

MYOREHAB MEDICAL CENTRE, KOLHAPUR [+91 9307257414]

VIJAY DIGAMBAR RAJAGE ID: 87

Modified Bruce Protocol
ST1 Lev (mm) ST Slope (mV/s)

HR: 87 bpm

BP: 120/80 mmHg

ST1 Lev (mm) ST Slope (mV/s)

Date: 24-09-2022 Exec Time: 0:00:00 Stage Time: 00:10

Speed: 0 km/h Slope: 0% THIR: 155 bpm

Stage: Supine

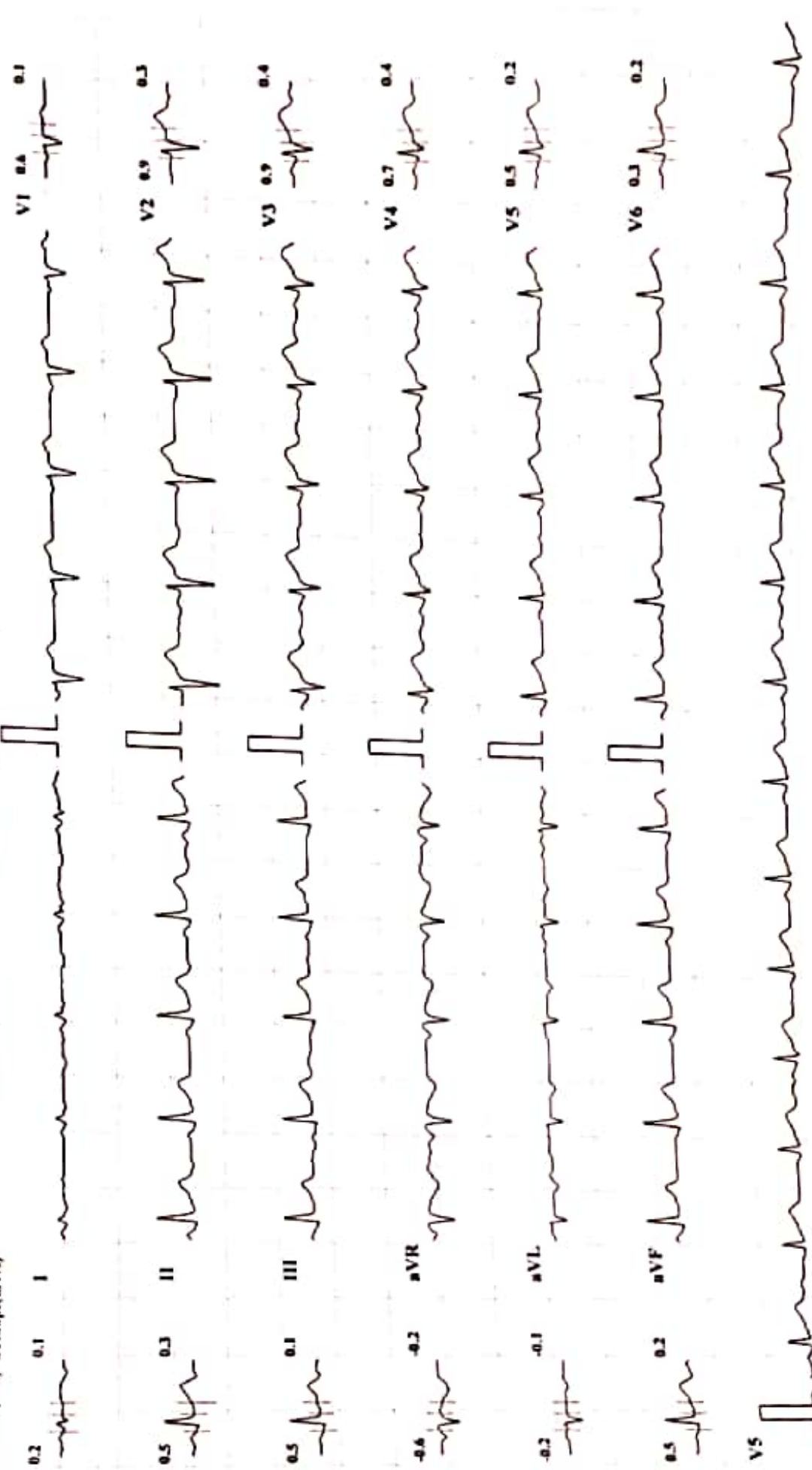

MYOREHAB MEDICAL CENTRE, KOLHAPUR [+91 9307257414]

VIJAY DIGAMBAR RAJAGE ID: 87

Modified Bruce Protocol

STLevel(mm) STSlope(mV/s)

Date: 24-09-2022

Speed: 0

Exec Time: 0:00:00

Slope: 0 %

Stage Time: 00:14

TIIR: 155 bpm

HR: 81 bpm

BP: 120/80 mmHg

STLevel(mm) STSlope(mV/s)

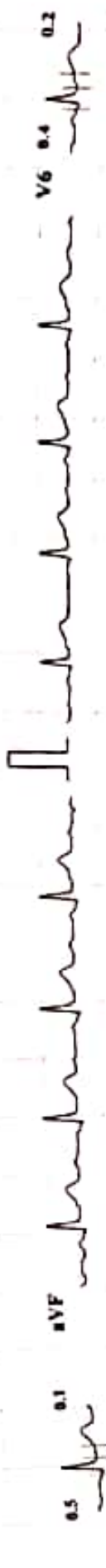

MYOREHAB MEDICAL CENTRE, KOLHAPUR [+91 9307257414]

HR: 87 bpm

BP: 120/80 mmHg

STT Level (mm) ST Slope (mV/s)

VIJAY DIGAMBAR RAJAGE

ID: 87

Exec Time: 0:00:00

Stage Time: 00:15

Slope: 0%

THR: 155 bpm

Date: 24-09-2022

Stage: HyperVentilation

Speed: 0

Modified Bruce Protocol

ST Level (mm) ST Slope (mV/s)

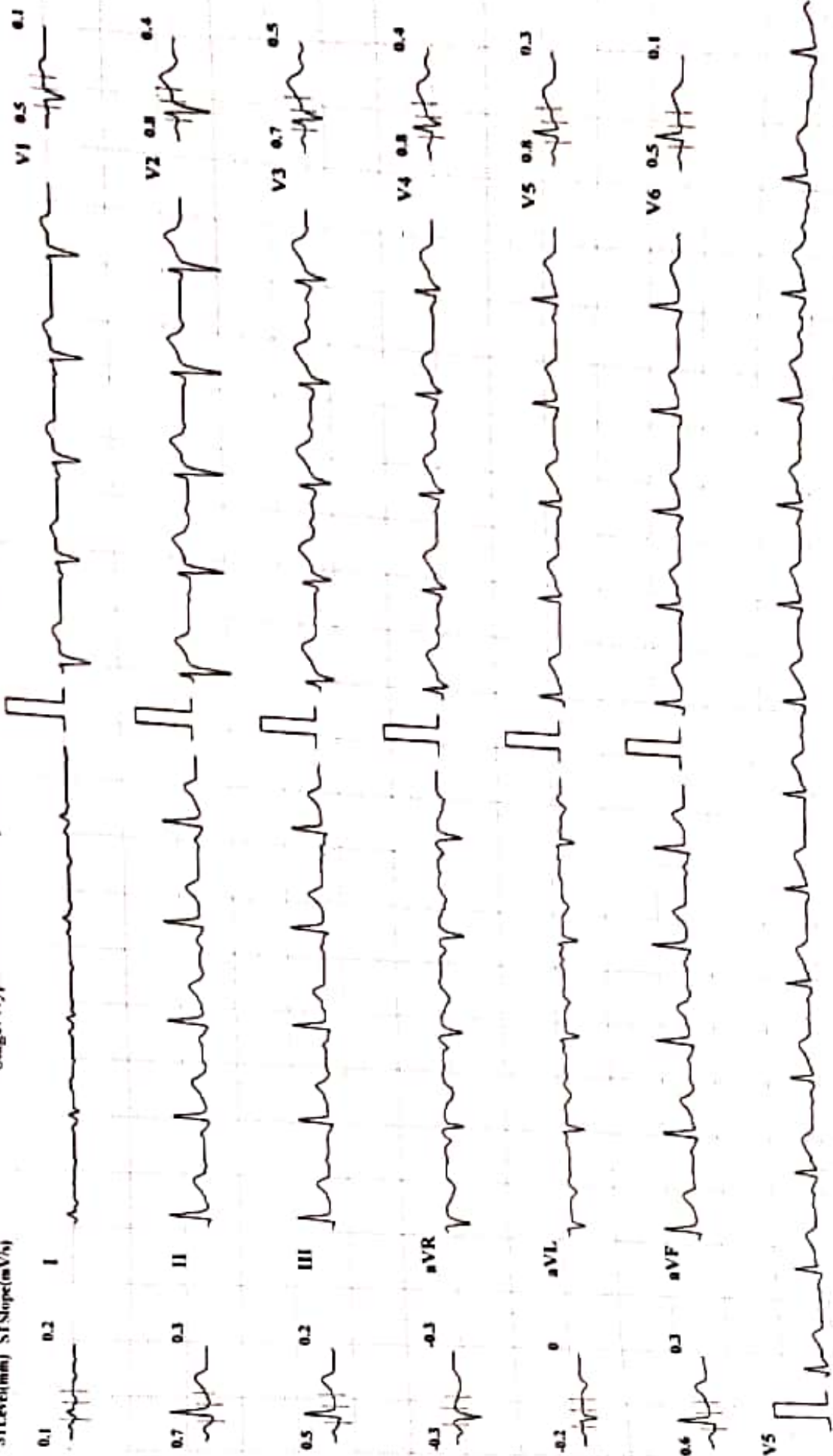

Chart Speed: 25 mm/sec **Amplitude: 10mm/mV** **Filter: 35 Hz** **Mains Filter: ON** **ISO - R - 60 ms, J - R + 60 ms, Post J - J + 80 ms**

Schiller Spanolan CS-10 Version 2.12

MYOREHAB MEDICAL CENTRE, KOLHAPUR [+91 9307257414]

VIJAY DIGAMBAR RAJAGE

ID: 87
Modified Bruce Protocol
STLevel(mm) STSlope(mV/s)

Date: 24-09-2022
Stage: I

Excc Time : 0:03:00
Slope: 0 %

Stage Time: 03:00
THR: 155 bpm

HR: 119 bpm

BP: 120/80 mmHg
STLevel(mm) STSlope(mV/s)

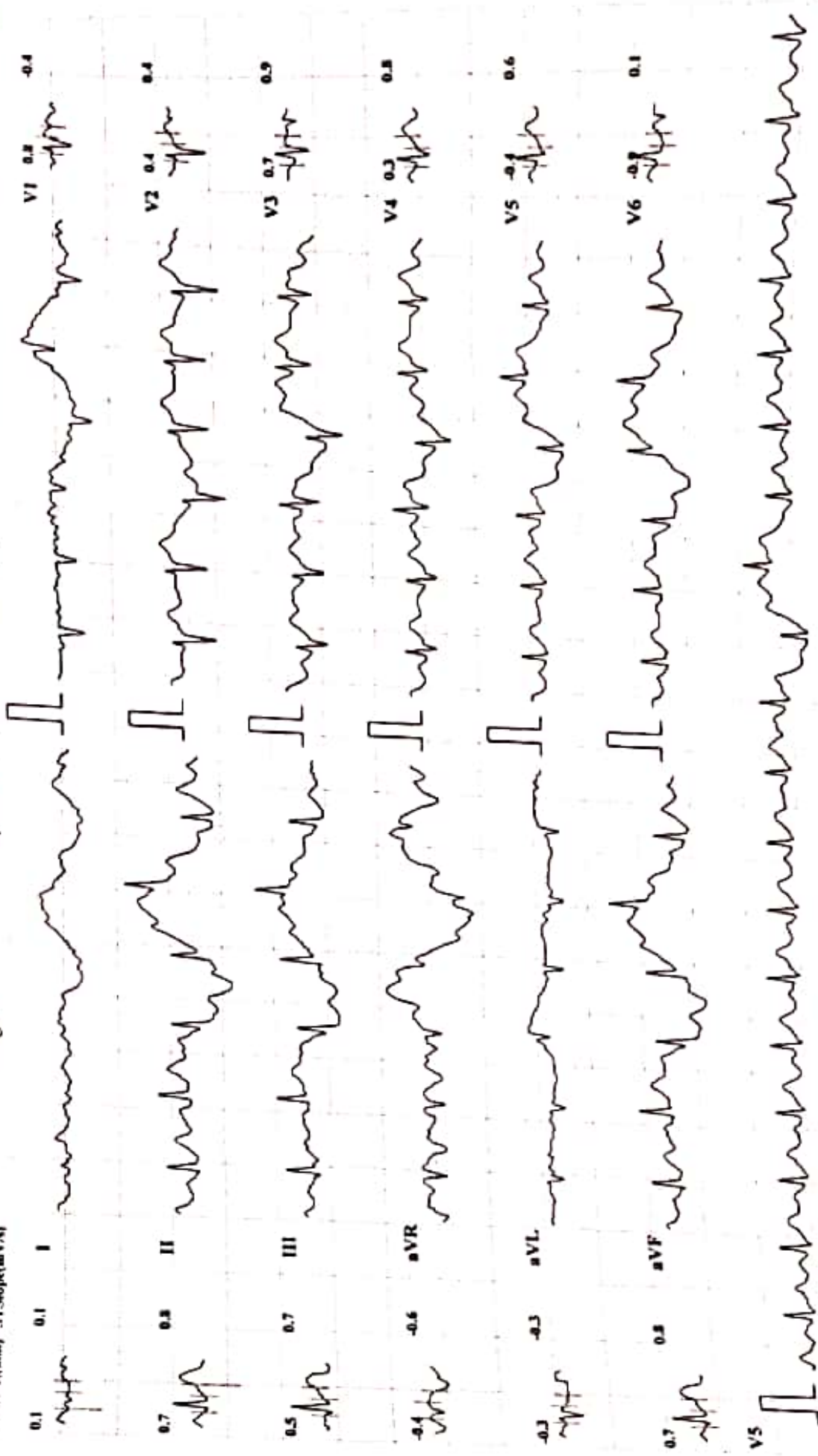

Amplitude: 10mm/mV Filter: 35 Hz Mains Filter: ON ISO - R - 60 ms, J - R + 60 ms, Pod J - J + 80 ms

Chart Speed: 25 mm/sec

Schiller Spandian CS-10 Version 2.12

MYOREHAB MEDICAL CENTRE, KOLHAPUR [+91 9307257414]

VIJAY DIGAMBAR RAJAGE

ID: 87

Modified Bruce Protocol

STLevel(mm) STSlope(mV/s)

Date: 24-09-2022

Exec Time: 0 06:00

Stage: 2

Speed: 2.7 kmph

Slope: 5 %

THIR: 155 bpm

HR: 125 bpm

BP: 120/80 mmHg

STLevel(mm) STSlope(mV/s)

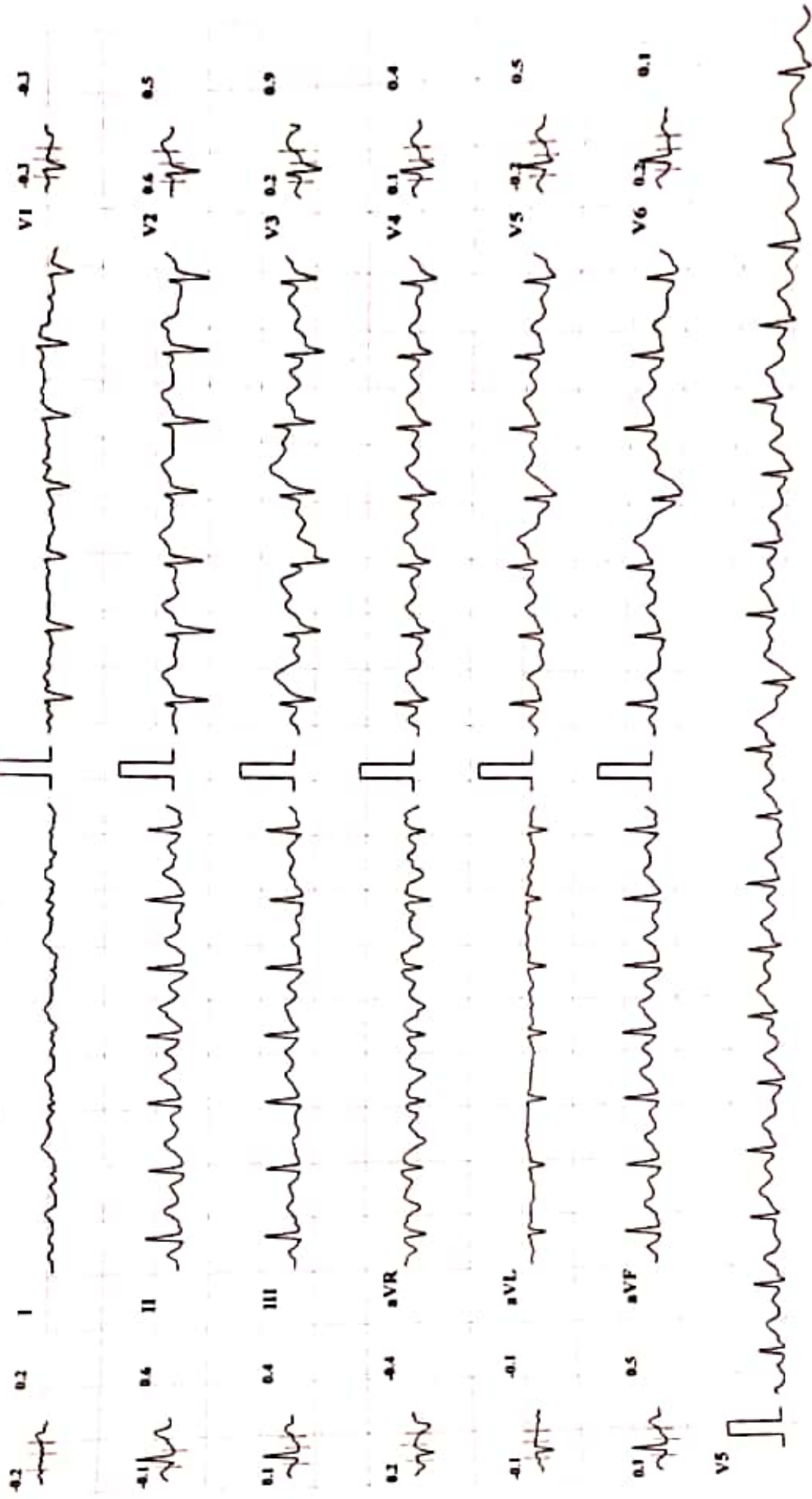

Chart Speed: 25 mm/sec Amplitude: 10mm/mV Filter: 35 Hz Mains Filter: ON ISO - R - 60 ms, J - R + 60 ms, Post J - J + 80 ms

MYOREHAB MEDICAL CENTRE, KOLHAPUR [+91 9307257414]

VIJAY DIGAMBAR RAJAGE

Modified Bruce Protocol
STLevel(mm) STSlope(mV/s)

ID: 87
Stage: 3

Date: 24-09-2022
Speed: 2.7 kmph

Exec Time: 0:09:00
Slope: 10%

Stage Time: 03:00
THR: 155 bpm

HR: 132 bpm

BP: 120/80 mmHg
STLevel(mm) STSlope(mV/s)

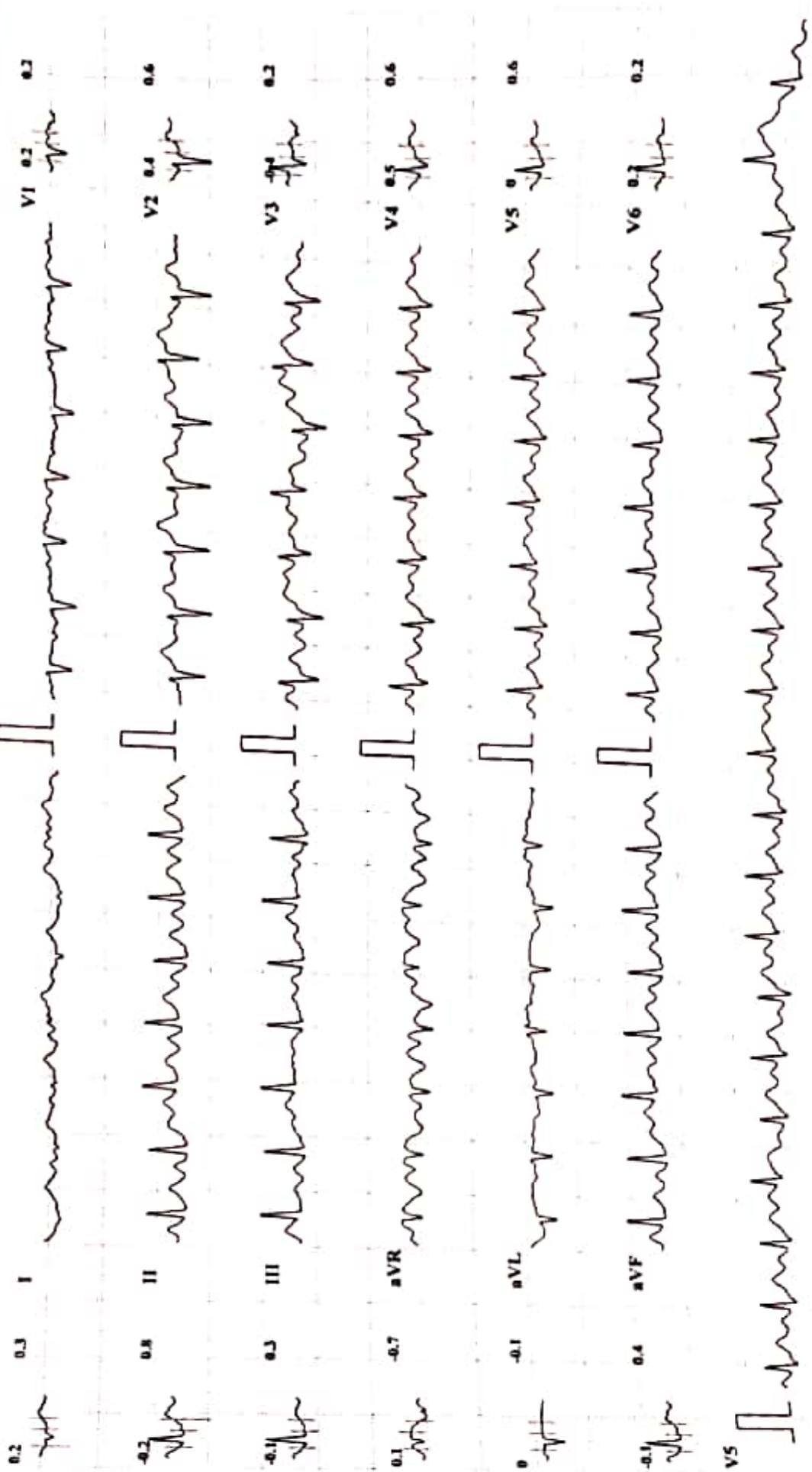

Chart Speed: 25 mm/sec Amplitude: 10mm/mV Filter: 35 Hz Mains Filter: ON ISO = R - 60 ms, J - R + 60 ms, Post J - J + 80 ms

MYOREHAB MEDICAL CENTRE, KOLHAPUR [+91 9307257414]

VIJAY DIGAMBAR RAJAGE

Modified Bruce Protocol ID: 87

STLevel(mm) STSlope(mV/h)

Stage: 4

Date: 24-09-2022

Exec Time : 0:12:00

Stage Time: 03:00

Slope: 12 %

THR: 155 bpm

HR: 171 bpm

BP: 120/80 mmHg

STLevel(mm) STSlope(mV/h)

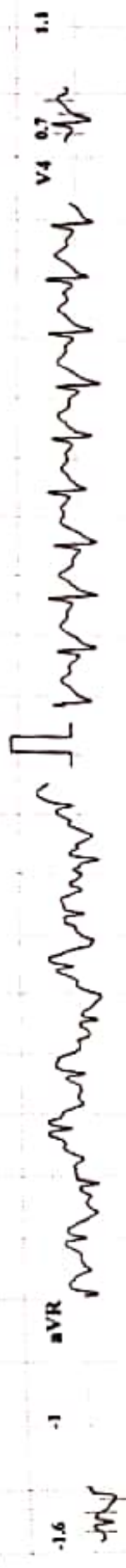
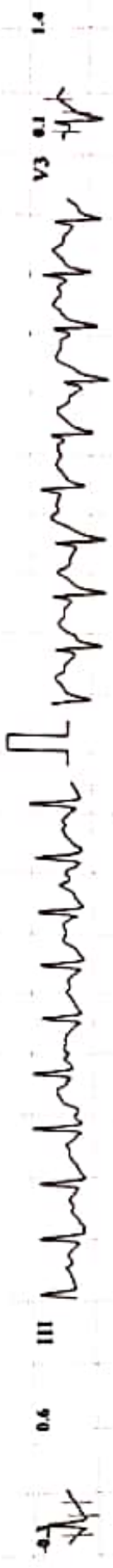
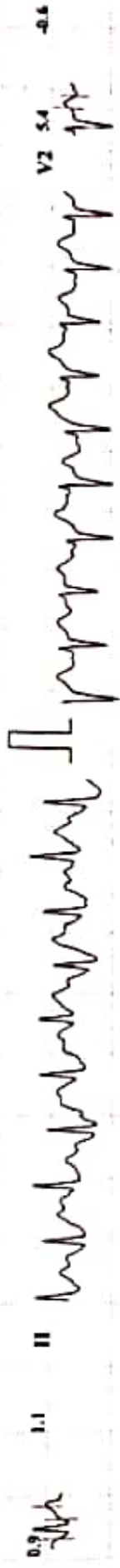

Amplitude: 10mm/mV Filter: 35 Hz Mains Filter: ON ISO - R - 60 ms, J - R + 60 ms, Pnd J - J + 80 ms

Chart Speed: 25 mm/sec

Schiller Spandian CS-10 Version 2.12

MYOREHAB MEDICAL CENTRE, KOLHAPUR [+91 9307257414]

VIJAY DIGAMBAR RAJAGE

Modified Bruce Protocol

ID: 87

Date: 24-09-2022

Exec Time: 0:12:12

Stage Time: 00:12

HR: 172 bpm

STLevel(mm) STSlope(mV/s)

Stage: 5 Peak Exercise

Speed: 5.5 kmph

Slope: 14 %

THR: 155 bpm

BP: 120/80 mmHg

STLevel(mm) STSlope(mV/s)

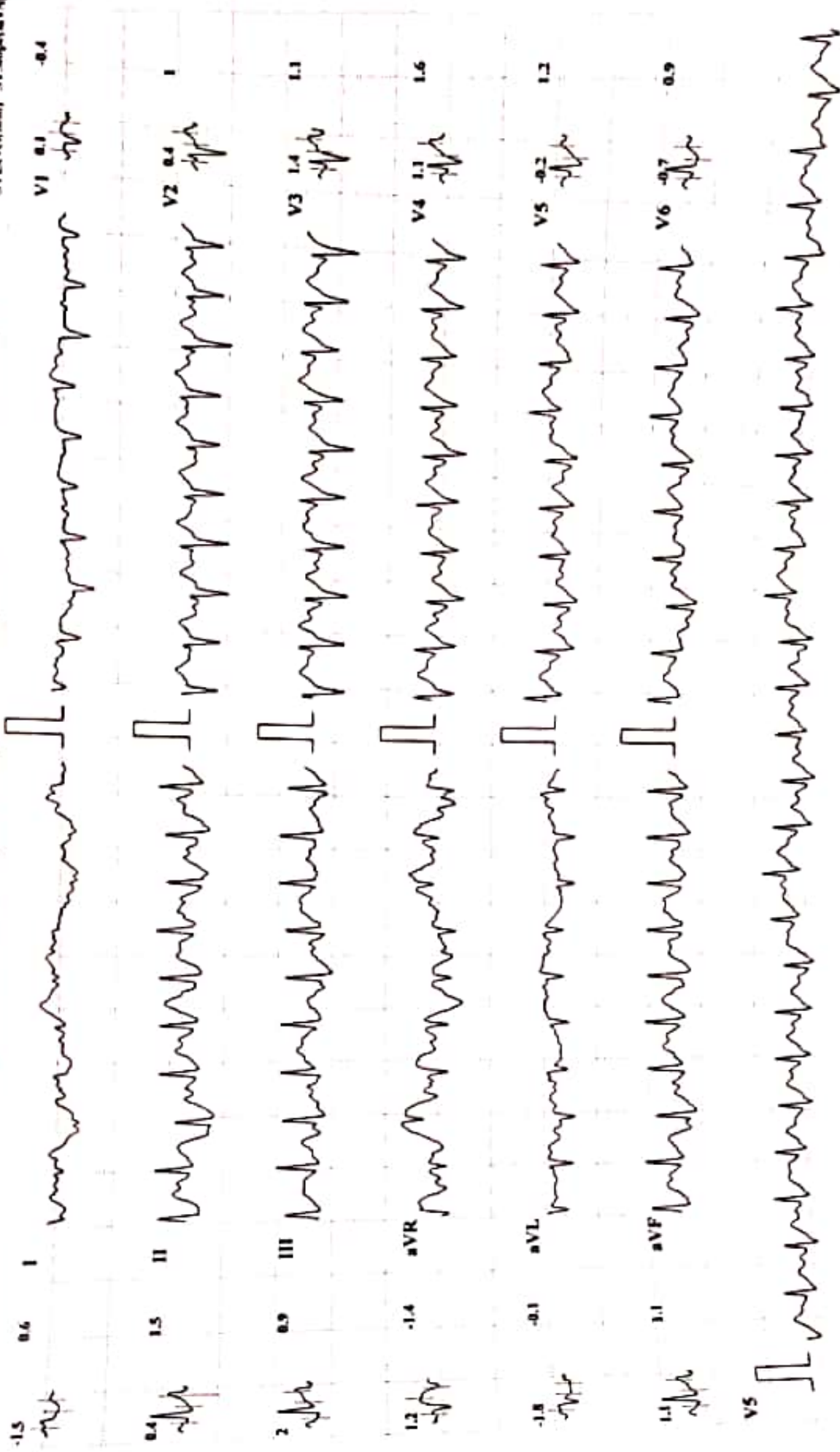

Chart Speed: 25 mm/sec

Amplitude: 10mm/mV Filter: 35 Hz Mains Filter: ON ISO - K - 60 ms, J - R + 60 ms, Post J - J + 80 ms

Schiller Spandau CS-10 Version 2.12

MYOREHAB MEDICAL CENTRE, KOLHAPUR [+91 9307257414]

VIJAY DIGAMBAR RAJAGE

Modified Bruce Protocol
STLevel(mm) STSlope(mV/s)

ID: 87

Date: 24-09-2022

Exec Time : 00:00

Stage Time: 01:00

HR: 147 bpm

BP: 120/80 mmHg

STLevel(mm) STSlope(mV/s)

Stage: Recovery/

Slope: 0 %

THR: 155 bpm



V1 0.5 0.1



V2 1.4 1.1

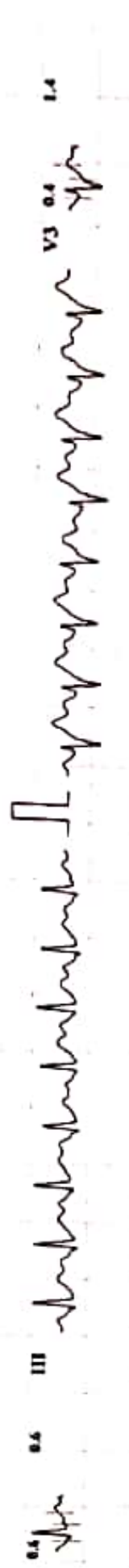

V3 0.6 1.4

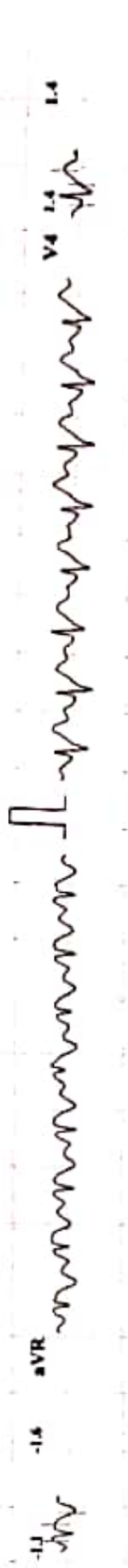

V4 1.4 1.4

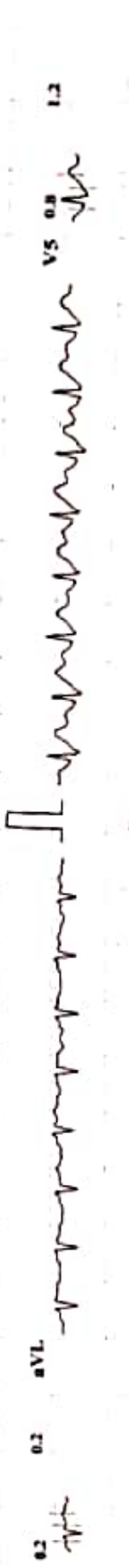

V5 0.8 1.2



V6 0.9 1.1

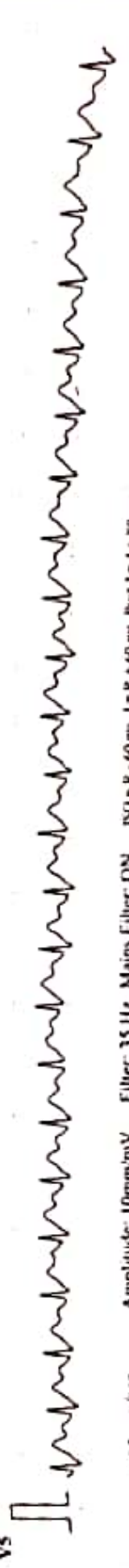

Chart Speed: 25 mm/sec Amplitude: 10mm/mV Filter: 35 Hz Mains Filter: DN ISO - R - 60ms, J - R + 60 ms, Post J - J + 80 ms

MYOREHAB MEDICAL CENTRE, KOLHAPUR [+91 9307257414]

VIJAY DIGAMBAR RAJAGE ID: 87

Modified Bruce Protocol
STLevel(mm) STSlope(mV/s)

Date: 24-09-2022
Speed: 0 kmph

Exec Time : 00:00
Slope: 0 %

Stage Time: 01:00
THR: 155 bpm

HR: 124 bpm
BP: 140/80 mmHg
STLevel(mm) STSlope(mV/s)

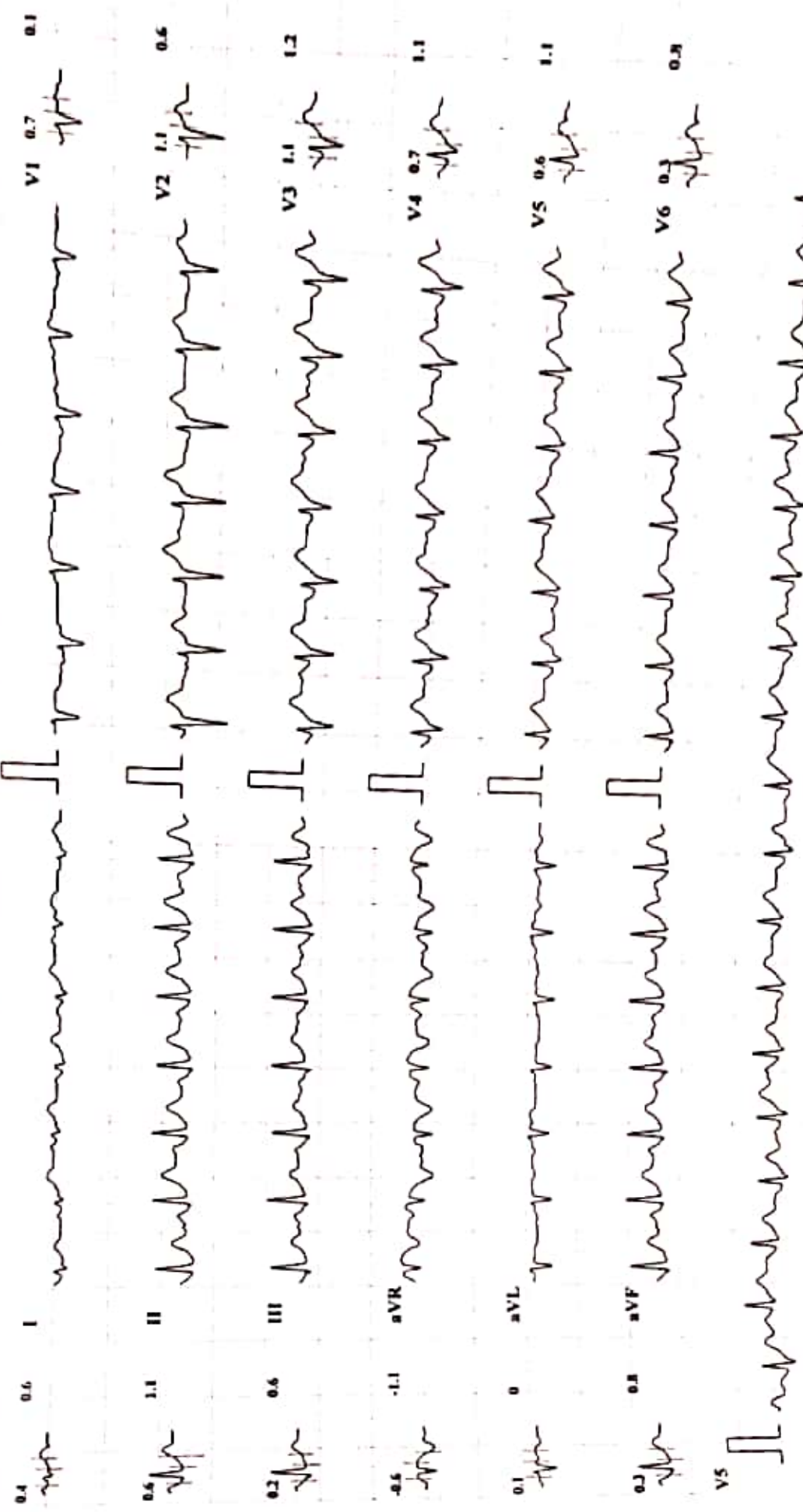

Chart Speed: 25 mm/sec Amplitude: 10mm/mV Filter: 35 Hz Mains Filter: ON ISO - R - 60 ms, J - R + 60 ms, Pwd J - J + 80 ms

Schiller C...

VIJAY D. RAJAGE. 37Y DR. VANDANA POWAR.,,
Sex: Male
DOB:
ID: PAT001177

L

Acq. Date: 24/09/2022
Acq. Time: 12:23:58
Exp. Index: 1618

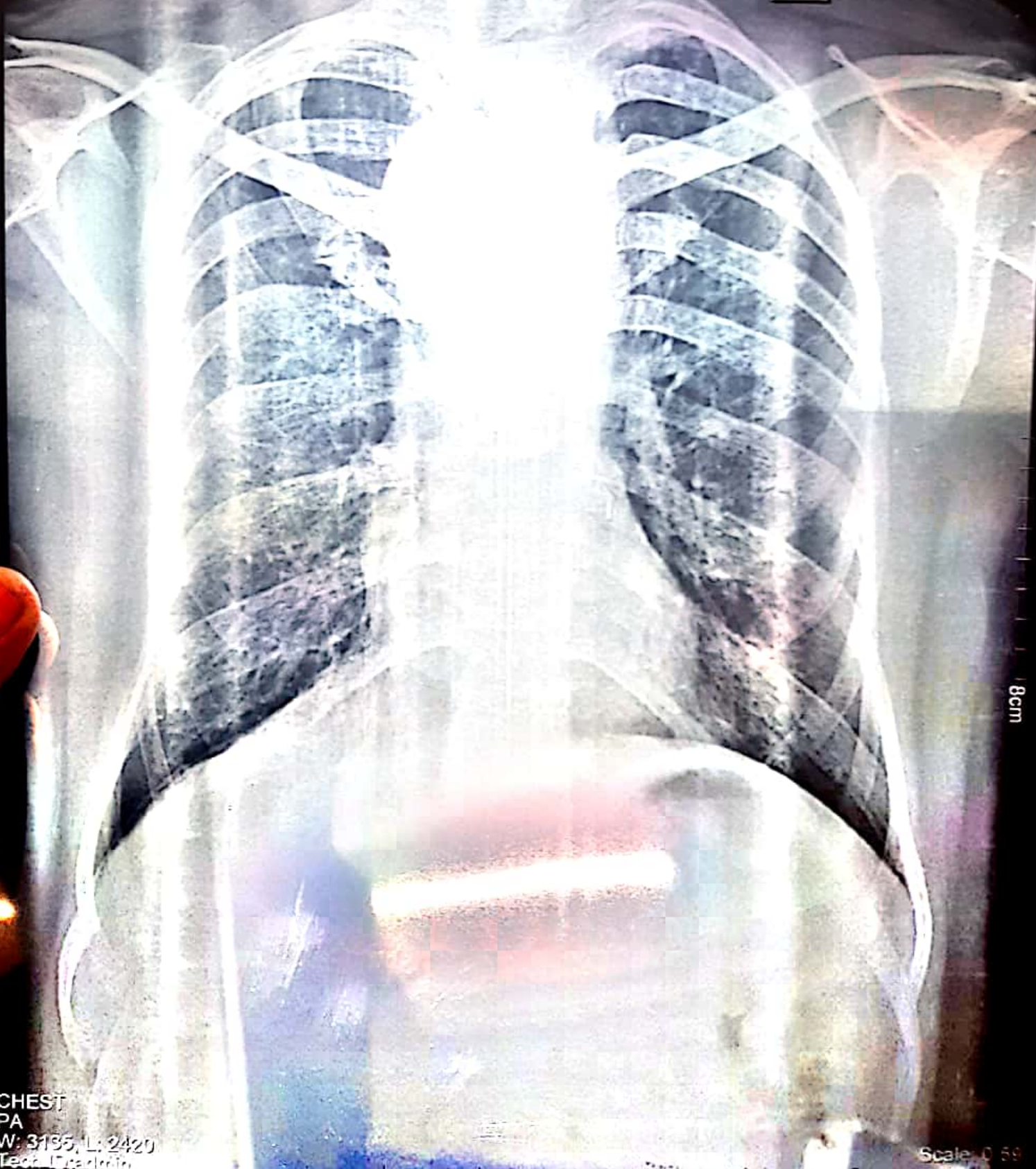

8cm

CHEST
PA
W: 3135, L: 2420
Tech: [unreadable]

Scale: 0.59

MAHALAXMI X-RAY AND SONOGRAPHY CLINIC

Eagle Pride, Below Shamrao Vitthal Bank, Mirajkar Tikti, Kolhapur. Ph. : 2542012

Dr. Vishram Mehta, M.D.

September 24, 2022

Name : Mr. Vijay Digambar Rajage. M / 37 yrs.
Ref. by : Dr. Vandana Powar.

Ultrasonography of Abdomen: [documented]

LIVER: is normal in size with normal texture. The intrahepatic biliary radicles are normal.

GALL BLADDER: shows normal size, wall and lumen.

PORTA HEPATIS: The portal vein and the common ducts are normal in caliber.

PANCREAS: The size, echotexture and contour of pancreas is normal.

SPLEEN: shows normal in size with normal texture.

KIDNEYS: show normal position, contour & echotexture with no hydronephrosis or calculi. The right kidney measures 108 x 39 mm and the left measures 119 x 40 mm.

The ureters are not dilated.

The abdominal aorta, the I.V.C. and the pre and para aortic regions appear normal.

There is no ascites. No abnormal bowel could be seen.

URINARY BLADDER shows normal wall and lumen.

Impression: No significant sonographic abnormality is detected.

X-Ray Chest, P.A. view : rotation present.

The lung fields are normal. The lung markings are normal.

The hilar shadows are normal. The mediastinum and the pulmonary vascularity are normal.

The domes and the angles of diaphragm show no abnormality.

The thoracic cage appears deformed / contracted in the lower portion

Impression : No significant pleuro-parenchymal or mediastinal abnormality detected.

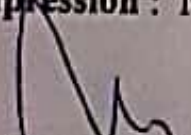
Vishram Mehta.



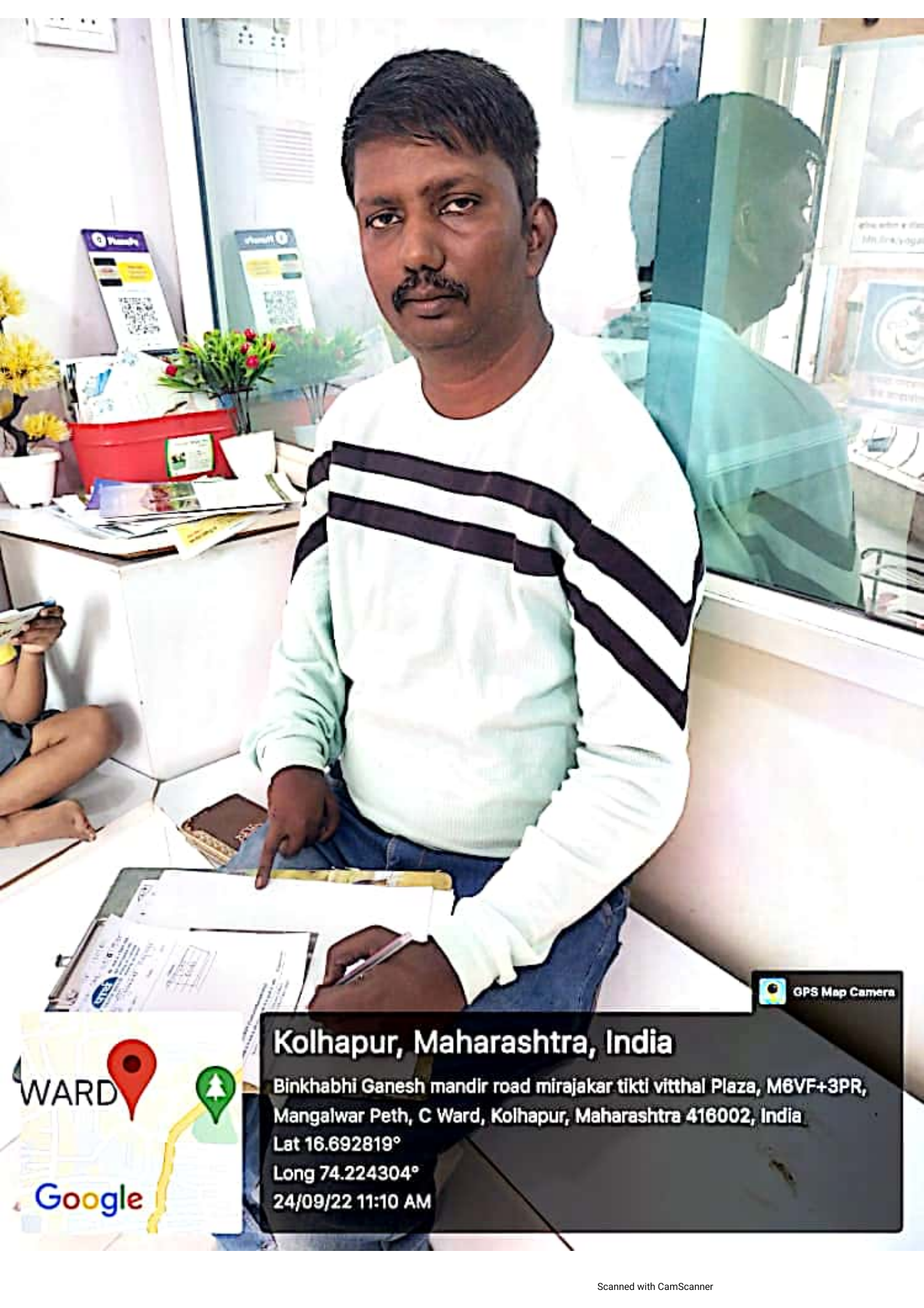

GPS Map Camera

Kolhapur, Maharashtra, India

Binkhabhi Ganesh mandir road mirajakar tikti vitthal Plaza, M6VF+3PR,
Mangalwar Peth, C Ward, Kolhapur, Maharashtra 416002, India

Lat 16.692819°

Long 74.224304°

24/09/22 11:10 AM

WARD



Google