



Medical Laboratory Report

PATIENT NAME : MRS. ARCHANA RAWLE SAMPLE COLLECTED AT : 31-Dec-2022 1:56PM
AGE / GENDER : 34 YEARS / FEMALE SAMPLE RECEIVED ON : 31-Dec-2022 2:43PM
REFERRING DOCTOR : SELF REPORT RELEASED ON : 31-Dec-2022 4:42PM
COLLECTION CENTER : PU00410 MADYOASIS DIAGNOSTIC SAMPLE TYPE : Whole Blood



COMPLETE BLOOD COUNT

Test Done	Observed Value	Units	Biological References Interval
Haemoglobin (HB)	12.2	gm/dl	12.5-15.5
WBC / TLC (Total Leucocyte Count)	7700	/ cumm	4000-11000
Neutrophils	59	%	40-70
Lymphocytes	36.2	%	20-40
Eosinophils	2	Text	1-6
Monocytes	03	%	2-10
Basophiles	00	%	0-1
RBC	4.31	10 ⁶ /uL	3.90-5.13
PCV	36.9	%	35.5-45.0
MCV	85.6	fl	76-96
MCH	28.3	pg	27-31
MCHC	33.1	q/dl	32-36
RDW-CV	12.8	%	11.5-14.5
Platelet count	250000	/ cumm	150000-450000
MPV	10.5	fl	7.2-11.7
PDW-SD	13.5	fl	8.3-56.6
PDW-CV	15.2	%	10.0-17.9
PCT	0.26	%	0.22-0.24
P-LCR	31.2	%	15.0-35.0
P-LCC	78	/uL	

Dr. Priyanka Gandhi
Consultant Pathologist



Medical Laboratory Report

PATIENT NAME : MRS. ARCHANA RAWLE
AGE / GENDER : 34 YEARS / FEMALE
REFERRING DOCTOR : SELF
COLLECTION CENTER : PU00410 MADYOASIS DIAGNOSTIC

SAMPLE COLLECTED AT : 31-Dec-2022 1:56PM
SAMPLE RECEIVED ON : 31-Dec-2022 2:43PM
REPORT RELEASED ON : 31-Dec-2022 5:06PM
SAMPLE TYPE : Whole Blood



HAEMATOLOGY.

Test Done	Observed Value
-----------	----------------

Blood Group ABO & Rh Typing

(EDTA Whole Blood)

Blood group (ABO Typing)

B (+)

RhD Factor (Rh typing)

positive

Method

Manual Slide Hemagglutination

The classification of blood group is based on the presence or absence of inherited antigenic substances on the surface of RBCs. The antigens may be protein, carbohydrates, glycoproteins or glycolipids depending on blood group. Blood groups are inherited and represent contribution from both parents. The most important blood group system in human is ABO System. The 2 nd most important system is RH typing. ABO system has antibodies A and B which are of IgM type, produced in the first year of life by sensitization to food, bacteria & viruses. The RH system has more than 50 antigens but the most significant being 'D' antigen. 'D'- Negative individuals can produce Ig G anti-D antibodies following a sensitization, usually a fetomaternal transfusion of blood from fetus to mother or occasionally a blood transfusion of 'D' positive blood group. Rh disease can develop in these cases.

Almost always the individual has same blood group for life, but very rarely individual's blood group changes through addition or suppression of an antigen in infection, malignancy, or autoimmune disease. Another more common cause of blood group change is bone marrow transplantation.

Dr. Priyanka Gandhi
Consultant Pathologist



Medical Laboratory Report

PATIENT NAME : MRS. ARCHANA RAWLE
AGE / GENDER : 34 YEARS / FEMALE
REFERRING DOCTOR : SELF
COLLECTION CENTER : PU00410 MADYOASIS DIAGNOSTIC

SAMPLE COLLECTED AT : 31-Dec-2022 1:56PM
SAMPLE RECEIVED ON : 31-Dec-2022 2:43PM
REPORT RELEASED ON : 31-Dec-2022 4:52PM
SAMPLE TYPE : PLASMA F



BIOCHEMISTRY

Test Done	Observed Value	Units	Biological References Interval
Blood Sugar, Fasting (Plasma-F,GOD-POD)	91.3	mg/dL	70-110
Urine Sugar, Fasting	Absent		
Urine Ketone, Fasting	Absent		
Kidney Function Test			
Blood Urea Level	20.6	mg/dL	14-40
Blood Urea Nitrogen	10	mg/dL	5-18
Serum Creatinine	0.75	mg/dL	0.6-1.4
Serum Uric Acid	5.2	mg/dL	2.5-6.0
Serum Sodium	140.1	mEq/L	135-155
Serum Potassium	3.9	mEq/L	3.5-5.5
Serum Chloride	110.1	mEq/L	98-108
LIVER FUNCTION TEST			
Bilirubin-Total	0.52	mg/dL	0.1-1.2
Bilirubin-Direct	0.32	mg/dL	0.0-0.4
Bilirubin- Indirect	0.20	mg/dL	0.2-1.2
SGOT (AST)	26.8	U/L	5-40
SGPT (ALT)	18.9	U/L	5-40
Alkaline Phosphatase	84	U/L	53-128
Total Protein	9.52	g/dl	6.6-8.8
Albumin	4.31	g/dl	3.5-5.2
Globulin	5.21	g/dl	2.8-3.4
A/G Ratio	0.83		0.8-2.0
Gamma GT (GGTP) (Serum, Enzymatic)	40.5	U/L	15-85
Blood Sugar, PP (Plasma-PM,GOD-POD)	122.61	mg/dL	80-140
Urine Sugar, PP	negativa		
Urine Ketone, PP	negative		



Dr.Priyanka Gandhi
Consultant Pathologist

Medical Laboratory Report

PATIENT NAME : MRS. ARCHANA RAWLE SAMPLE COLLECTED AT : 31-Dec-2022 1:56PM
AGE / GENDER : 34 YEARS / FEMALE SAMPLE RECEIVED ON : 31-Dec-2022 2:43PM
REFERRING DOCTOR : SELF REPORT RELEASED ON : 31-Dec-2022 4:43PM
COLLECTION CENTER : PU00410 MADYOASIS DIAGNOSTIC SAMPLE TYPE : SERUM



LIPID PROFILE

Test Done	Observed Value	Units	Biological References Interval
Sample Quality	Fasting Serum		
Serum Cholesterol -Total	183	mg/dL	Desirable - Upto 200 Borderline High - 200-239 High - Above 240
Serum Triglycerides	152.2	mg/dL	Normal: Below 150 Borderline High :150-199 High : 200-499 Very High : >= 500
HDL Cholesterol	49.9	mg/dL	Major risk factor for heart disease: < 40 Negative risk factor for heart disease: >=60
LDL Cholesterol	103	mg/dL	Optimal: < 100 Near Optimal/Above Optimal: 100-129 Borderline High: 130-159 High : 160-189 Very High : >= 190
VLDL Cholesterol	30	mg/dL	Upto 40
CHOL/HDL Ratio	3.67	Ratio	0-4.5
LDL / HDL Ratio	2.1	Ratio	1.5-3.5

Note: Reference Interval as per National Cholesterol Education Program (NCEP) Adult Treatment Panel III Report.

VLDL, CHOL/HDL Ratio, LDL/HDL Ratio, LDL Cholesterol, serum, are calculated parameter

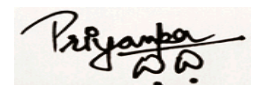

Dr. Priyanka Gandhi
Consultant Pathologist



Medical Laboratory Report

PATIENT NAME : MRS. ARCHANA RAWLE
AGE / GENDER : 34 YEARS / FEMALE
REFERRING DOCTOR : SELF
COLLECTION CENTER : PU00410 MADYOASIS DIAGNOSTIC

SAMPLE COLLECTED AT : 31-Dec-2022 1:56PM
SAMPLE RECEIVED ON : 31-Dec-2022 2:43PM
REPORT RELEASED ON : 31-Dec-2022 4:43PM
SAMPLE TYPE : URINE



CLINICAL PATHOLOGY

Test Done	Observed Value	Units	Biological References Interval
Physical Examination			
Volume [Received]	15		5 - 20 ml/Day
Colour	Pale Yellow		
Appearance	Clear		
Reaction (ph)	6.5		Slightly Acidic
Specific Gravity	1.010		1.003 - 1.030
Protein	Absent		
Chemical Examination			
Sugar	Absent		
Ketone	Absent		Absent
Bile Salts & Pigment	Absent		Absent
Urobilinogen	Normal		Normal
Blood	Absent		
Microscopic Examination			
Epithelial cells	1 - 2		
Pus Cells	2 - 3		
RBC's	Absent		
Casts	Absent		Absent
Crystals	Absent		Absent
Amorphous Substance	Absent		

Medical Laboratory Report

PATIENT NAME : MRS. ARCHANA RAWLE
AGE / GENDER : 34 YEARS / FEMALE
REFERRING DOCTOR : SELF
COLLECTION CENTER : PU00410 MADYOASIS DIAGNOSTIC

SAMPLE COLLECTED AT : 31-Dec-2022 1:56PM
SAMPLE RECEIVED ON : 31-Dec-2022 2:43PM
REPORT RELEASED ON : 31-Dec-2022 5:48PM
SAMPLE TYPE : Whole Blood



BIOCHEMISTRY.

Test Done	Observed Value	Units	Biological References Interval
HbA1C	5.85	%	Non-diabetic: <= 5.8 Pre-diabetic: 5.9-6.4 Diabetic: = >6.4
Mean Blood Glucose level	121	mg/dL	

HPLC

INTERPRETATION :

- HbA1c is used for monitoring diabetic control . It reflects the estimated average glucose (eAG) .
- HbA1c has been endorsed by clinical groups & ADA(American Diabetes Association) guidelines 2012 , for diagnosis of diabetes using a cut- off point of 6.5%. ADA defined biological reference range for HbA1c is 4% - 6%. Patient with HbA1c value between 6.0% to 6.5% are considered at risk for developing diabetes in the future .
- Trends in HbA1c are a better indicator of diabetes control than a solitary test .
- In known diabetic patients, following values can be considered as a tool for monitoring the glycemic control. Excellent Control - 6 to 7 % , Fair to Good Control - 7 to 8 % , Unsatisfactory Control - 8 to 10 % and Poor Control - More than 10 % .

----- End of Report -----

Result relates only to the sample as received. Kindly correlate with clinical conditions.



MADYOASIS CLINICS

📍 Madyoasis Clinics-Kosmo One,
Ambattur industrial Estate,
Chennai, Tamil Nadu 600058

📞 7410001783 | Time : 9 am to 6 pm
✉ Clinic.chennai@madyoasis.in
🌐 www.madyoasis.in

Allergy:	R	Date: 31/12/22
Investigation	Patient Name: - <u>Archana Rawle</u>	Age / Sex: 34 yrs Female
<input type="checkbox"/> Hemogram <input type="checkbox"/> ESR <input type="checkbox"/> Urine R; C/S <input type="checkbox"/> BSL F/ PP / R <input type="checkbox"/> BUL <input type="checkbox"/> S.Creat <input type="checkbox"/> RMP <input type="checkbox"/> WIDAL <input type="checkbox"/> Dengue Test <input type="checkbox"/> LFT <input type="checkbox"/> RFT <input type="checkbox"/> TFT <input type="checkbox"/> ECG <input type="checkbox"/> X-Ray <input type="checkbox"/> USG	Clinical Assessment (OPD) Chief Complaints: - Gen. Checkup. General & Systemic Examination: 1) Adv. Scaling. & Polishing 2) Adv. filling in <u>61</u> Clinical Diagnosis: - occlusal pit seen. in <u>61</u>	

Doctor Stamp & Signature

*Home Blood Collection Facility Available
Please Contact : 7410001783

For OPD Appointment : 7410001783 →



Mr. Archana Rawle

Fc Road Wakad Pune Maharashtra India

Gendr/DOB (Age) : Female/08-May-1988(34Y 7M)

Medico ID : 22123101211847

Referred By :

Date

: 31-Dec-2022 / 02:33 PM

History :

REPORT ON ECG

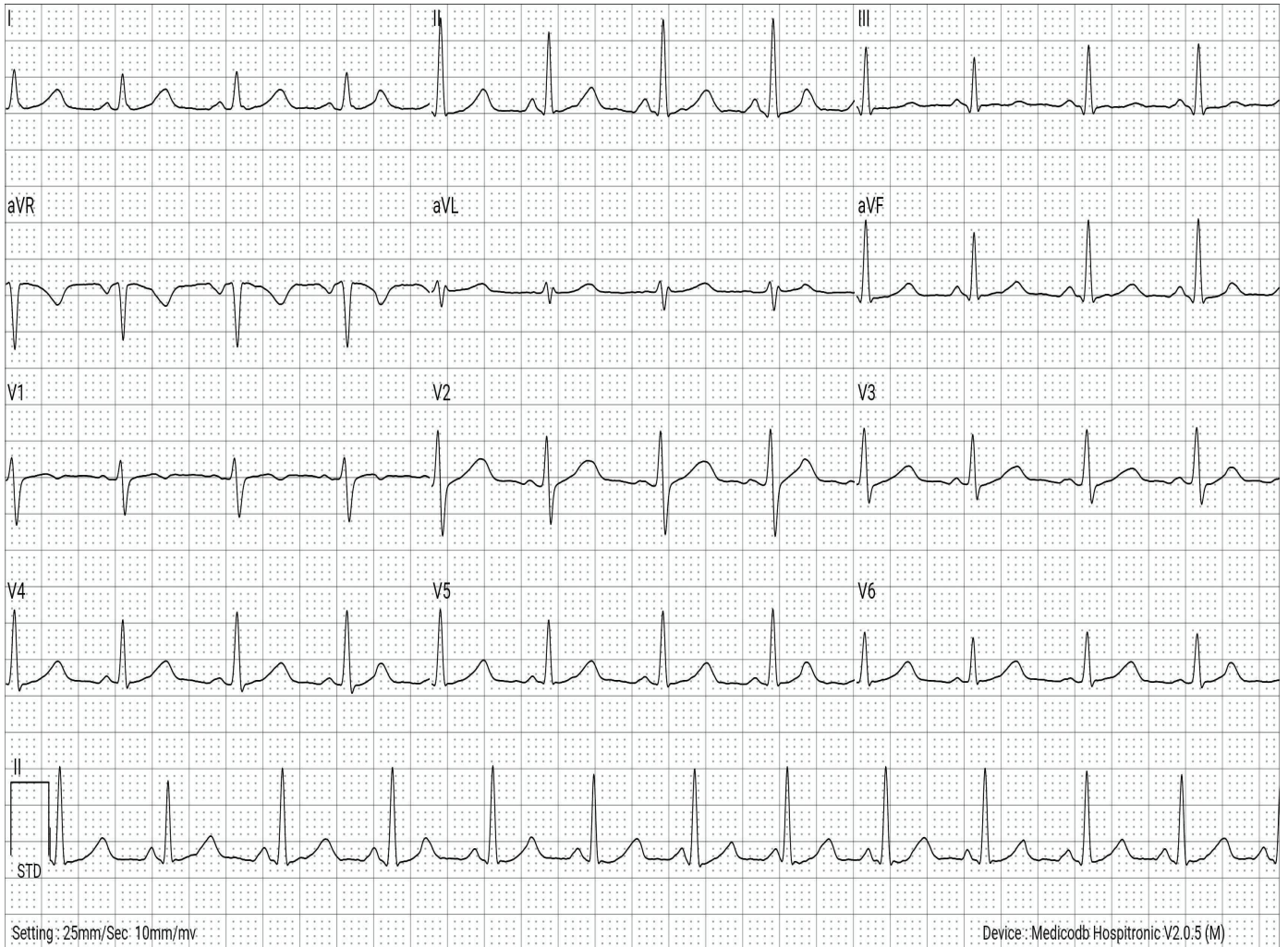

VITALS	:	TEMP	:	- (F)	PULSE RATE	:	- /MIN	RBS	:	- mg/dL
	:	HR	:	100 /MIN	BP	:	0 / 0 mmHg	SPO2	:	0.0 %

MEASUREMENTS*	:	PR	:	117.36 ms	QT	:	379.17 ms	P	:	51.89 deg
(ECG Parameters)	:	ST	:	0.23 ms	QTc	:	487.81 ms	QRs	:	61.88 deg
	:	R-R	:	604.17 ms	QRS	:	83.33 ms	T	:	30.69 deg

FINDINGS	:	NORMAL SINUS RHYTHM. NO SIGNIFICANT ST CHANGES NOTED
IMPRESSION	:	THIS ECG IS FOUND TO BE WITHIN NORMAL LIMITS.
RECOMMENDATION	:	CLINICAL CORRELATION

This is electronically authenticated report; hence doesn't require signature.

* Software calculated values; to be verified manually.

Printed By : Madyoasis Medical SPL ECG Technician On 31-Dec-2022 / 03:08 PM



Reported By

Express Diagnostics HQ

(Rs. 0.00/- Received for this ECG)

(Dr. Darshan C Shah (M.D. Medicine)) Reg. No : G-87427



EYE CHECK UP

DATE:- 31/12/2022

NAME:- Ms. Archana C. Rawale. AGE:- 34/F.

HISTORY:-

EXAMINATIONS:- Normal Vision

Vision :-

	Near	Distance
Right Eye	6/6 Normal	6/6 Normal
Left Eye	6/6 Normal	6/6 Normal

Colour Vision (Tick Only)

NORMAL	<input checked="" type="checkbox"/>
PARTIAL:RED/GREENDEFICIENCY	<input type="checkbox"/>
COMPLETE:RED/GREEN DEFICIENCY	<input type="checkbox"/>

Doctor Signature

DR. RAJESH MAILAGIRE
General Physician (MBBS)
Reg No 2018/04/1055

