

R

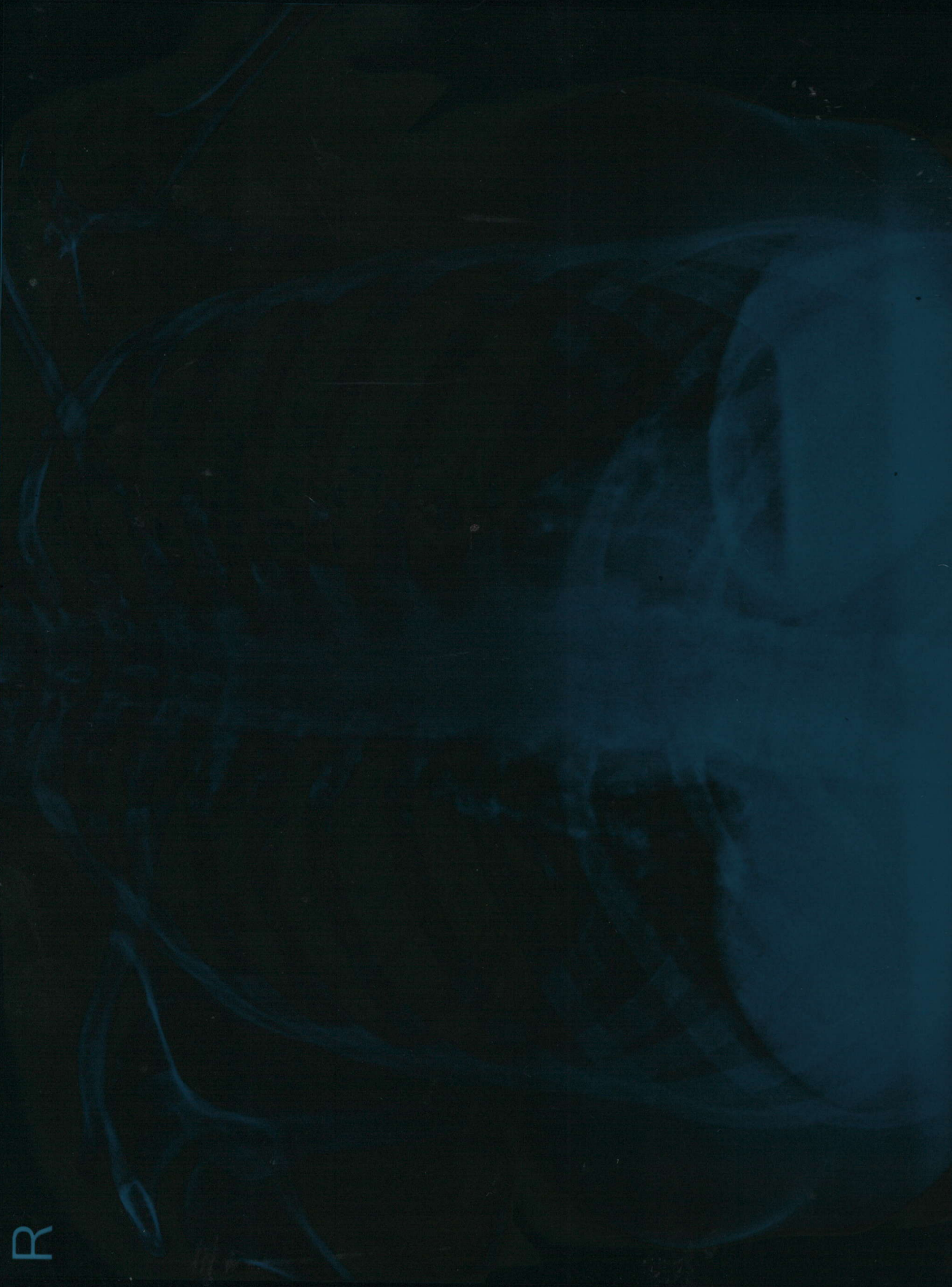

MISS. JAYA PATLEY F/39 YRS 2129102154 CHEST PA 10/18/2021  
SUBURBAN DIAGNOSTIC PIMPLE SAIDAGAR

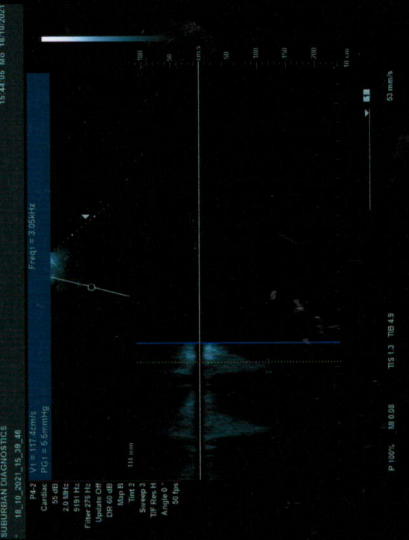
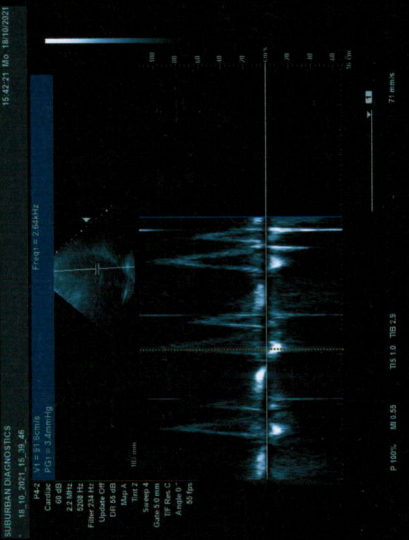
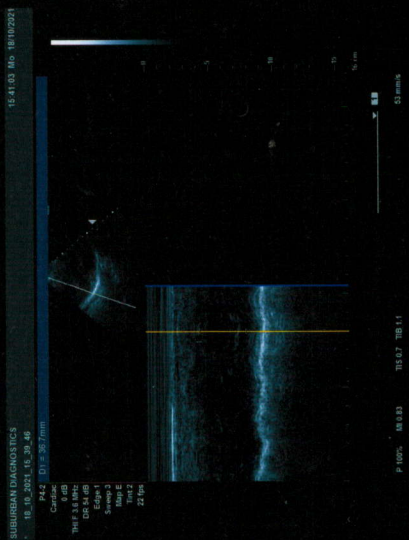
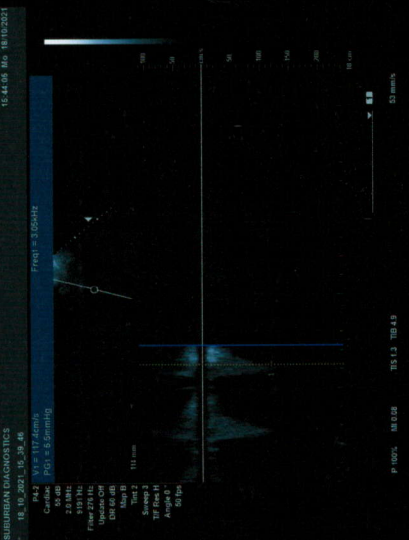
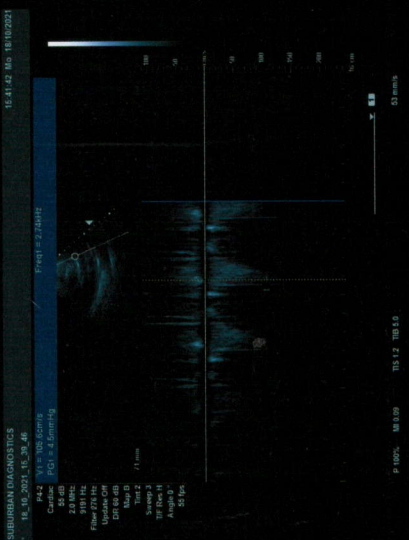
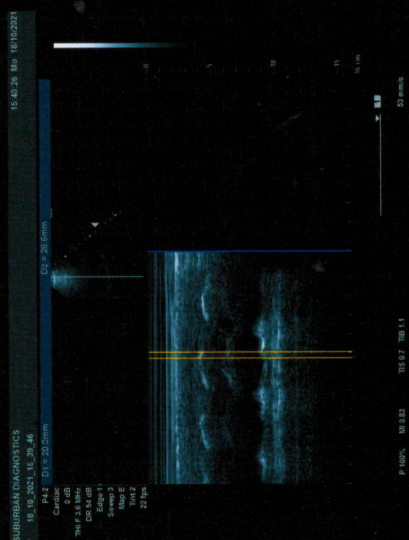
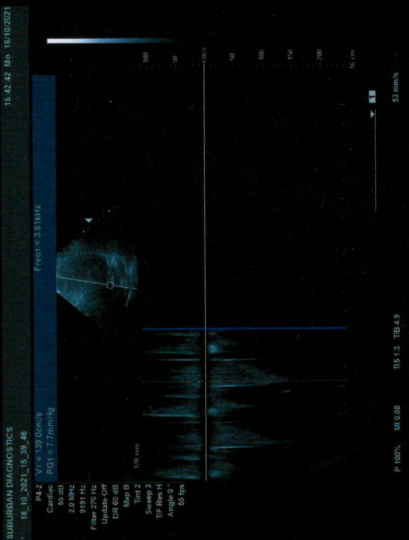
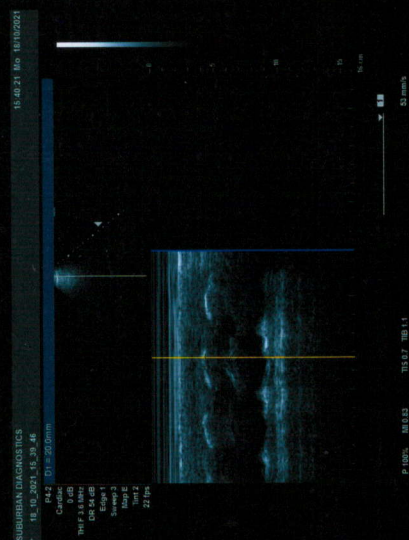
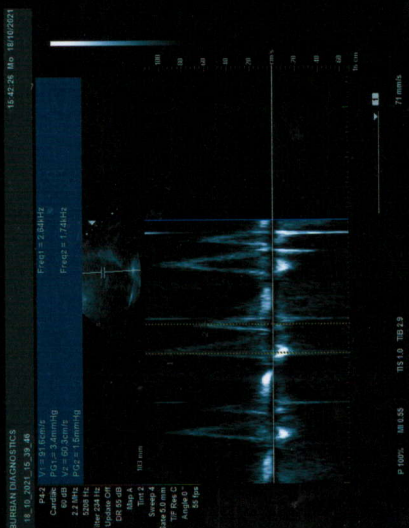
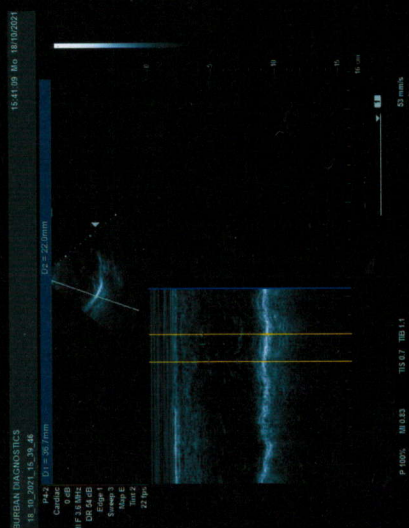
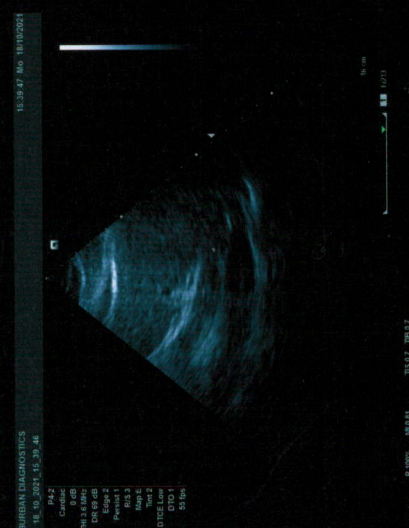

# SUBURBAN DIAGNOSTIC CENTRE

Name : JAYA PATLEY 039Y / F

18 Oct 2021 Study : Abd

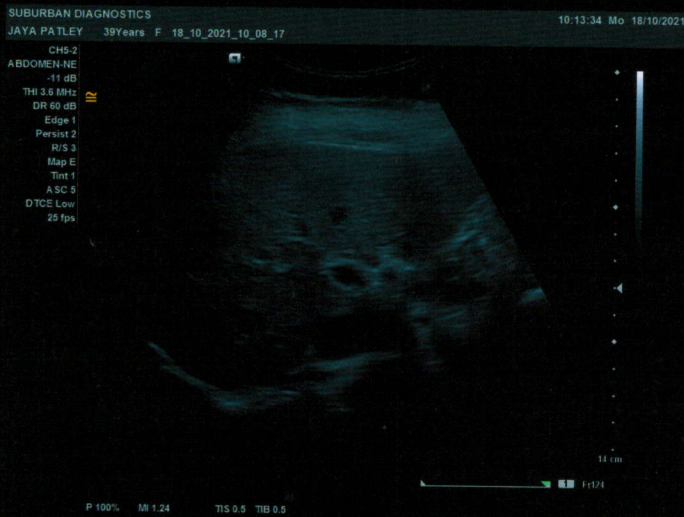
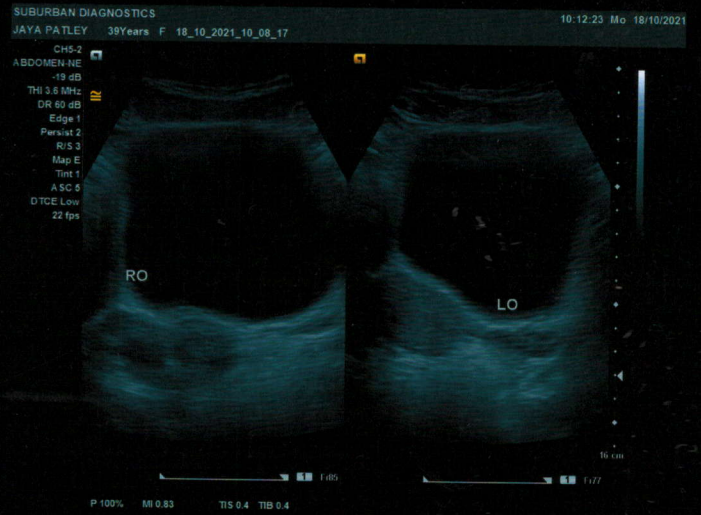
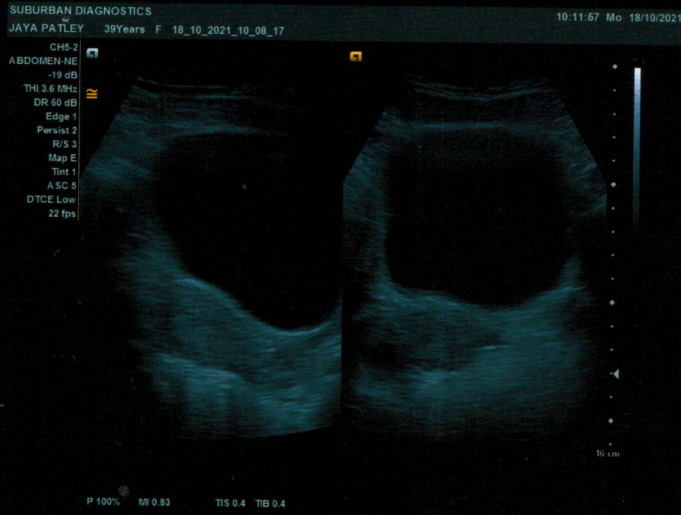

Jaya Patley  
39 / F

18-10-21

**PHY2.**

<b>History and Complaints:</b>			
NIL			
<b>EXAMINATION FINDINGS:</b>			
Height (cms):	156	Weight (kg):	68 BMI
Temp (0c):	Afebrile	Skin:	Normal
Blood Pressure (mm/hg):	110/70	Nails:	Healthy
Pulse:	74	Lymph Node:	Not Palpable
<b>Systems</b>			
Cardiovascular: S1,S2 Normal No Murmurs			
Respiratory: Air Entry Bilaterally Equal			
Genitourinary: Normal			
GI System: Soft non tender No Organomegaly			
CNS: Normal			
<b>IMPRESSION:</b>			
FIT WNL.			
<b>ADVICE:</b>			
<b>CHIEF COMPLAINTS:</b>			
1)	Hypertension:	NIL	
2)	IHD:		
3)	Arrhythmia:		
4)	Diabetes Mellitus :		
5)	Tuberculosis :		
6)	Asthama:		
7)	Pulmonary Disease :		

Central Processing Lab: Aston, 2<sup>nd</sup> floor, Sundervan Complex, Opp. Union Bank, Above Mercedes Showroom, Andheri West, Mumbai - 400053

Registered Office: Suburban Diagnostics (India) Pvt. Ltd., 2<sup>nd</sup> Floor, Sunshine, Shastri Nagar, Andheri West, Mumbai - 400053

Corporate Identity Number (CIN) - U85110MH2002PTC136144

8)	Thyroid/ Endocrine disorders :	
9)	Nervous disorders :	
10)	GI system :	
11)	Genital urinary disorder :	
12)	Rheumatic joint diseases or symptoms :	
13)	Blood disease or disorder :	
14)	Cancer/lump growth/cyst :	
15)	Congenital disease :	
16)	Surgeries : <i>GM back - lump of TB - excision.</i>	

**PERSONAL HISTORY:**

1)	Alcohol	<i>Yes</i>
2)	Smoking	<i>↓</i>
3)	Diet	<i>Mixed</i>
4)	Medication	<i>hell pain.</i>

*Krutika*

Dr. KRUTIKA INGLE

MBBS, D.DM, PG in Diabetology (USA)  
MMC Regd - 2012 103018

Central Processing Lab: Aston, 2<sup>nd</sup> floor, Sundervan Complex, Opp. Union Bank, Above Mercedes Showroom, Andheri West, Mumbai - 400053

Registered Office: Suburban Diagnostics (India) Pvt. Ltd., 2<sup>nd</sup> Floor, Sunshine, Shastri Nagar, Andheri West, Mumbai - 400053

Corporate Identity Number (CIN) - U85110MH2002PTC136144

**E.N.T EXAMINATION SHEET**

Cid : \_\_\_\_\_ Sex/Age: **39/F** Date: **18-10-21**  
 NAME **Jaya Patley**

P-History      F- History      Pre-History      H/O-Recent

Throat : T \_\_\_\_\_ PND \_\_\_\_\_ PHARYNGITIS \_\_\_\_\_

Remark \_\_\_\_\_ **WAD**

Nose : Mucosa \_\_\_\_\_ Bil - Turb \_\_\_\_\_ DNS \_\_\_\_\_  
 Discharge \_\_\_\_\_ F-B/Mass \_\_\_\_\_

Remark \_\_\_\_\_

EAR : PINNA \_\_\_\_\_ Ext. - Canal \_\_\_\_\_

	Rt.	Lt.
TM		
Discharge		
R		<b>WNL</b>
W		
F-B/Mass		

Remark : **NIL**

*Dr. Krutika Ingle*  
**Dr. KRUTIKA INGLE**  
 MBBS, D.DM, PG in Diabetology (USA)  
 MMC Regd - 2012 103018

Pat-Name :

Jaya. Patil

HR 98/min

Age: 39 P/F

156 cm / 68 kg

110 / 70 mmHg

ADH

Grm Jadhavkar

ADH

Dr. TMJ

Dr. TMJ

Dr. KRUTIKA INGLE

MBBS, D.DM, PG in Diabetology (USA)

MMC Regd - 2012 103018

10 mm/mV

10 mm/mV

4/10 Nil

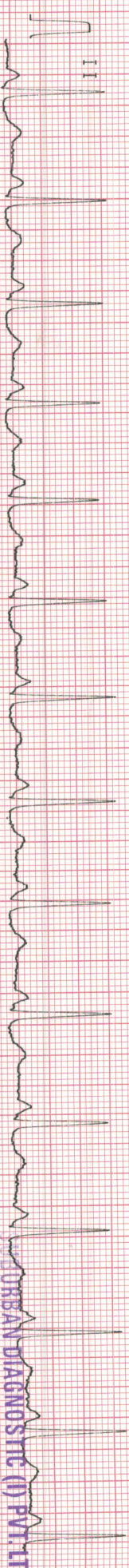
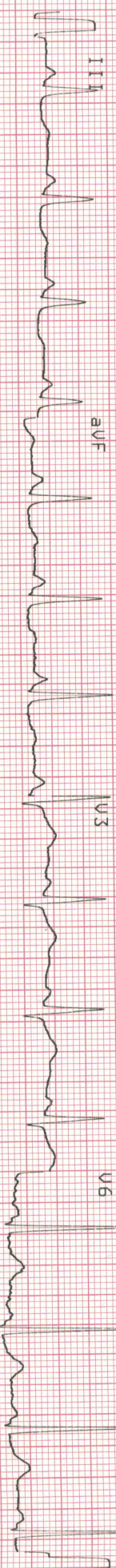
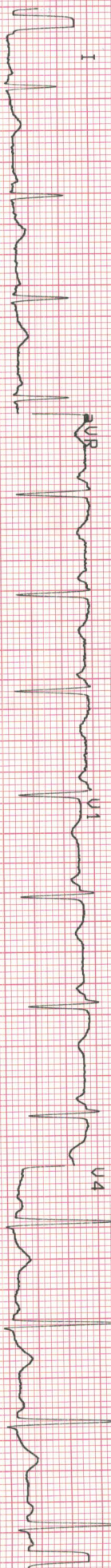

URBAN DIAGNOSTIC (I) PVT. LTD.

"Fortuna" Ground Floor, Near Shivar Garden Chowk, Next to Radha Krishna Temple Saudagar, Pune-411 027.

25 mm/s

0.05-25 Hz FS0 Mo 18-OCT-21 12:56:15

RT-2 3.03

Part No.2.157017M

CE 0123

L88

SCHILLER

**2D ECHO / COLOUR DOPPLER**

NAME : JAYA PATLEY  
REF BY: ARCOFEMI HEATHCARE

DATE. 18.10.2021  
AGE: 39Y./FEMALE

**M - Mode values**

**Doppler Values**

AORTIC ROOT (mm)	20	PULMONARY VEL (m/sec)	1.0
LEFT ATRIUM (mm)	28	PG (mmHg)	4.5
RV (mm)	28	AORTIC VEL (m/sec)	1.3
IVS - D (mm)	10	PG (mmHg)	7.7
LVID - D (mm)	36	MITRAL E VEL (m/sec)	0.9
LVID - S (mm)	22	A VEL (m/sec)	0.6
LVPW - D (mm)	10	TRICUSPID VEL. (m/sec)	
EJECTION FRACTION (%)	60	PG (mmHg)	15

**OBSERVATION:**

All four valves are structurally normal.

Normal left ventricle size with Good left ventricle systolic function. (LVEF - 65%).

No Regional wall motion abnormalities.

Left atrium, Right atrium & Right ventricle are normal in size.

No Pulmonary artery hypertension RVSP = 25 mmHg.

Interatrial septum & Interventricular septum are intact.

No clot/vegetation/pericardial effusion.

Doppler study revealed mild mitral regurgitation, mild tricuspid regurgitation.

**CONCLUSION :**

Normal left ventricle size with Good left ventricle systolic function. (LVEF - 65%).

No Pulmonary artery hypertension RVSP = 25mmHg.

**DR. SONAM SHAH**

**Dr. Sonam Shah**  
MBBS MD DM Cardiology  
Interventional Cardiologist  
MMC 2010 / 06 / 2218

**MBBS, MD, DM (Cardiology)**  
Interventional Cardiologist

**PUNE LAB ADDRESS:** Seraph Centre, Opp. BSNL Exchange, Shahu College Road, Off Pune-Satara Road, Behind Panchami Hotel, Pune - 411009

**CENTRAL PROCESSING LAB:** 2<sup>nd</sup> Floor, Aston, Sundervan Complex, Above Mercedes Showroom, Andheri West, Mumbai - 400053

**HEALTHLINE - MUMBAI:** 022-6170-0000 | **OTHER CITIES:** 1800-266-4343 | **For Feedback -** customerservice@suburbandiagnosics.com | [www.suburbandiagnosics.com](http://www.suburbandiagnosics.com)

**Brief Disclaimer:** (1) Suburban Diagnostics ensures that the tests are conducted with utmost care and safety and are performed on samples received as per the sample collection guide of Suburban Diagnostics. (2) Sample may be rejected if unacceptable for the requested tests. (3) Test results may vary from laboratory to laboratory and also in some parameters from time to time for the same patient. (4) Report must not be copied in part, only in full. (5) This report is not valid for medico-legal purposes. (6) Patient information or data will not be communicated to a third party except in the case of a notifiable disease to a Public Care Unit. (7) Suburban Diagnostics reserves the right to subcontract samples to other laboratories as required. (8) Suburban Diagnostics is not liable for any penalties or liabilities arising out of or relating in any way to these services and/or content or information provided herein. (9) For the elaborated disclaimer, please turn over the page or visit our website.



CID#	: 2129102154	SID#	: 177804348421
Name	: MS.JAYA PATLEY	Registered	: 18-Oct-2021 / 09:09
Age / Gender	: 39 Years/Female	Collected	: 18-Oct-2021 / 09:09
Ref. Dr	: -	Reported	: 18-Oct-2021 / 10:35
Reg.Location	: Pimple Saudagar, Pune (Main Centre)	Printed	: 18-Oct-2021 / 10:36

**USG WHOLE ABDOMEN**

Liver is normal in size, shape and shows normal echopattern. No focal lesion seen. Intrahepatic biliary radicals and portal vein appear normal. CBD appears normal.

Gall bladder is well distended with normal wall thickness.  
Pancreas appears normal in size, shape and echopattern. No focal lesion seen.  
Spleen appears normal in size, shape & echopattern. No focal lesion seen.

Right kidney - 10.6 x 4.1cm.  
Left kidney - 10.9 x 5.0 cm.  
Both kidneys appear normal in size, shape, position & echopattern with maintained C-M differentiation. No signs of obstruction or large calculus are seen.

Urinary bladder is well distended with clear contents.

Uterus is normal in size and echotexture.  
Endometrial echo is normal (7.4 mm).

Both ovaries appear normal.  
No obvious adnexal mass or cyst is noted at present study.

No e/o free fluid in abdomen or pelvis.  
No abnormal bowel dilatation or wall thickening is seen.

**CONCLUSION:**

**NO SIGNIFICANT ABNORMALITY DETECTED.**

\*\*\* End Of Report \*\*\*

**Dr.RUJUTA RAJESH SAWANT**  
**M.B.B.S D.M.R.E**  
**RADIOLOGIST**

**PUNE LAB ADDRESS:** Seraph Centre, Opp. BSNL Exchange, Shahu College Road, Off Pune-Satara Road, Behind Panchami Hotel, Pune - 411009

**CENTRAL PROCESSING LAB:** 2<sup>nd</sup> Floor, Aston, Sundervan Complex, Above Mercedes Showroom, Andheri West, Mumbai - 400053

**HEALTHLINE - MUMBAI:** 022-6170-0000 | **OTHER CITIES:** 1800-266-4343 | **For Feedback -** customerservice@suburbandiagnosics.com | **www.suburbandiagnosics.com**

**Brief Disclaimer:** (1)Suburban Diagnostics ensures that the tests are conducted with utmost care and safety and are performed on samples received as per the sample collection guide of Suburban Diagnostics. (2)This report may be rejected if unacceptable for the requested tests. (3)Test results may vary from laboratory to laboratory and also in some parameters from time to time for the same patient.(4)Report must not be copied in part, only in full. (5)This report is not valid for medico-legal purposes.(6)Patient information or data will not be communicated to a third party except in the case of a notifiable disease to a Public Care Unit.(7)Suburban Diagnostics reserves the right to subcontract samples to other laboratories as required.(8)Suburban Diagnostics is not liable for any penalties or liabilities arising out of or relating in any way to these services and/or content or information provided herein.(9) For the elaborated disclaimer, please turn over the page or visit our website.

CID#	: 2129102154	SID#	: 177804348421
Name	: MS.JAYA PATLEY	Registered	: 18-Oct-2021 / 09:09
Age / Gender	: 39 Years/Female	Collected	: 18-Oct-2021 / 09:09
Ref. Dr	: -	Reported	: 18-Oct-2021 / 12:35
Reg.Location	: Pimple Saudagar, Pune (Main Centre)	Printed	: 18-Oct-2021 / 12:36

**X-RAY CHEST PA VIEW**

There is no evidence of any parenchymal lesion in either lung.  
Both lung fields are clear.  
Cardio-aortic silhouette has a normal appearance.  
Diaphragmatic domes have normal contours and positions.  
There is no evidence of any pleural effusion.  
Bony thorax and soft-tissues are normal.

**CONCLUSION:**

**· NORMAL CHEST X-RAY.**

\*\*\* End Of Report \*\*\*



**Dr.RUJUTA RAJESH SAWANT**  
**M.B.B.S D.M.R.E**  
**RADIOLOGIST**

**PUNE LAB ADDRESS:** Seraph Centre, Opp. BSNL Exchange, Shahu College Road, Off Pune-Satara Road, Behind Panchami Hotel, Pune - 411009

**CENTRAL PROCESSING LAB:** 2<sup>nd</sup> Floor, Aston, Sundervan Complex, Above Mercedes Showroom, Andheri West, Mumbai - 400053

**HEALTHLINE - MUMBAI:** 022-6170-0000 | **OTHER CITIES:** 1800-266-4343 | **For Feedback** - customerservice@suburbandiagnosics.com | **www.suburbandiagnosics.com**

**Brief Disclaimer:** (1)Suburban Diagnostics ensures that the tests are conducted with utmost care and safety and are performed on samples received as per the sample collection guide of Suburban Diagnostics. (2)Samples may be rejected if unacceptable for the requested tests. (3)Test results may vary from laboratory to laboratory and also in some parameters from time to time for the same patient.(4)Report must not be copied in part, only in full. (5)This report is not valid for medico-legal purposes.(6)Patient information or data will not be communicated to a third party except in the case of a notifiable disease to a Public Care Unit.(7)Suburban Diagnostics reserves the right to subcontract samples to other laboratories as required.(8)Suburban Diagnostics is not liable for any penalties or liabilities arising out of or relating in any way to these services and/or content or information provided herein.(9) For the elaborated disclaimer, please turn over the page or visit our website.

. Date  
18/10/2021

Miss JAYA PATLEY

Dear sir/ma'am

I am Jaya Patley I am working  
in Bank of Baroda employee I am  
physically Handicapped so I am unable  
to work and I can't will not able  
to perform stress test [TMT]  
So please to perform ID ECHO

J Patley

18/10/2021

Ms. Jaya Patley

**PUNE LAB ADDRESS:** Seraph Centre, Opp. BSNL Exchange, Shahu College Road, Off Pune-Satara Road, Behind Panchami Hotel, Pune - 411009

**CENTRAL PROCESSING LAB:** 2<sup>nd</sup> Floor, Aston, Sundervan Complex, Above Mercedes Showroom, Andheri West, Mumbai - 400053

**HEALTHLINE - MUMBAI:** 022-6170-0000 | **OTHER CITIES:** 1800-266-4343 | **For Feedback -** customerservice@suburbandiagnosics.com | [www.suburbandiagnosics.com](http://www.suburbandiagnosics.com)

**Brief Disclaimer:** (1) Suburban Diagnostics ensures that the tests are conducted with utmost care and safety and are performed on samples received as per the sample collection guide of Suburban Diagnostics. (2) Sample may be rejected if unacceptable for the requested tests. (3) Test results may vary from laboratory to laboratory and also in some parameters from time to time for the same patient. (4) Report must not be copied in part, only in full. (5) This report is not valid for medico-legal purposes. (6) Patient information or data will not be communicated to a third party except in the case of a notifiable disease to a Public Care Unit. (7) Suburban Diagnostics reserves the right to subcontract samples to other laboratories as required. (8) Suburban Diagnostics is not liable for any penalties or liabilities arising out of or relating in any way to these services and/or content or information provided herein. (9) For the elaborated disclaimer, please turn over the page or visit our website.



भारत सरकार

भारत सरकार  
Unique Identification Authority of India  
Government of India

नामांकन क्रम / Enrollment No.: 2090/70509/07874

To  
जया मेघनाथ पटले  
Jaya Meghnath Patley  
D/O Meghnath Patley  
House No. 30 Ward No. 41  
Gandhi Nagar Near Indra Colony Burhanpur  
Burhanpur  
Burhanpur  
Burhanpur Burhanpur  
Madhya Pradesh 450331  
9575000142  
341329435  
14/03/2012  
MA413294352FT



आपका आधार क्रमांक / Your Aadhaar No. :

**3692 1136 6438**

मेरा आधार, मेरी पहचान



भारत सरकार

Government of India



जया मेघनाथ पटले  
Jaya Meghnath Patley  
जन्म तिथि / DOB : 22/11/1981  
महिला / Female



**3692 1136 6438**

मेरा आधार, मेरी पहचान

**SUBURBAN DIAGNOSTIC (I) PVT. LTD.**  
"Fortuna" Ground Floor, Near Shivar  
Garden Chowk, Next to Radha Krishna  
Hotel, Pimple Saudagar, Pune-411 027.

*J. Patley*