

SARDA

CENTRE FOR DIABETES & SELF CARE

NAME: MRS. VARSHA DHALE

SEX : Female

REF. BY : MEDIWHEEL

DATE:26/02/2022

BLOOD SUGAR EXAMINATION

TEST	RESULT		
Fasting Blood Sugar:	92 mg/dl		
Post Meal Blood Sugar Level:	112 mg/dl		
REFERANCE RANGE :	NON DIABETIC	IGT	DIABETIC
FASTING	</=90MG	90-126 mg %	>/=126mg %
POSTMEAL	</=140mg	140-200mg%	>/=200mg

GYCOCYTED HAEMOGLOBIN

TEST	RESULT	NORMAL
HbA1C:	5.5 %	4.7-5.9 %
M.B.G	105.55% mg	70 - 120 mg
INTERPRETATION:		
FOR DIABETIC PATIENT		
Good Control:	6.0 - 7.0 %	
Fair Diabetic Control:	7.0 - 8.0 %	
Unsatisfactory control:	8.0 - 10 %	
Poor Diabetic Control:	Above 10 %	

Dr. S. R. SARDA

M.D. Reg. No.55462

SARDA CENTER FOR DIABETES & SELF CARE

4, Vyankatesh Nagar, Jalna Road, Aurangabad

Dist. Jalna, Maharashtra - 431001, 2334858

Dr. Sampat Sarda

M.D. (Pathology)

SARDA

CENTRE FOR DIABETES & SELF CARE

NAME: MRS. VARSHA DHALE

SEX : Female

REF. BY : MEDIWHEEL

DATE:26/02/2022

COMPLETE BLOOD COUNT

TEST	RESULT	NORMAL RANGE
WBC COUNT	7100 /cumm	4.0 - 11.0 x 10 ³ /cumm
Haemoglobin:	10.2 g%	13.0 - 18.0 g%
Platelets:	2,54000 /cumm	1,50,000 - 4,50,000 / cumm
Red Blood Cells:	3.71 /Mill/ul	4.20 - 6.00 Mill/ul
MCV:	83.2 fL	80.0 - 97.0 fL
MCH:	27.4 pg	26.0 - 32.0 pg
MCHC:	33.1 g/dL	31.0 - 36.0 g/dL
HCT:	30.8 %	37.0 - 51.0 %
Differential Count		
Neutrophils:	64 %	40 - 75 %
Lymphocyte:	29 %	20 - 45 %
Monocytes:	04 %	2 - 10 %
Eosinophills:	03 %	1 - 06 %
Basophills:	00 %	0 - 1 %
ESR:	12 mm at 1 Hr.	Male: 0 - 8 mm at 1 Hr. Female: 0 - 20 mm at 1 Hr.

BLOOD GROUP

BLOOD GROUP	:	"B"
R.H.FACTOR	:	TO BE CONFIRMED BY AT THE TIME OF CROSS MATCH

Dr.S R. SARDA

M.D Reg. No.56462

SARDA CENTER FOR DIABETES & SELF CARE

4, Vyankatesh Nagar, Jalna Road, Aurangabad

Phone No. 2333851, 2334858

Dr. Sampat Sarda
M.D.(Pathology)

SARDA

CENTRE FOR DIABETES & SELF CARE

NAME: MRS. VARSHA DHALE

SEX : Female

REF. BY : MEDIWHEEL

DATE:26/02/2022

BLOOD PROFILE

TEST	RESULT	NORMAL
BILIRUBIN TOTAL	0.75mg%	0.2-1.0 mg
DIRECT	0.24	0.0-0.3
INDIRECT	0.51	0.3-0.7
S.G.O.T	16 IU/L	15-40 IU/L
S.G.P.T	19 IU/L	15-40 IU/L
ALK PHOSPHATASE	106 IU/L	70-306 IUL
S.PROTEIN TOTAL	6.9 gm%	6.0-8.0 gm%
ALBUMIN	3.7gm%	3.2-4.4 gm%
GLOBULINS	3.2 gm%	2.3-3.5 gm%
ALB/GLO RATIO	1.1	
G.G.T.P	31	upto50IU
SR.URIC ACID	5.6	3.5-7.0 mg %\$sruric-

Dr. S. R. SARDA
M.D. Pathology No.50462
Dr. Sampat Sarda
M.D. (Pathology)
SARDA CENTRE FOR DIABETES & SELF CARE
4, Vyanktesh Nagar, Jalna Road, Aurangabad
Phone No.2333851, 2334858

NAME: MRS. VARSHA DHALE

SEX : Female

REF. BY : MEDIWHEEL

DATE:26/02/2022

LIPID PROFILE

Serum Cholesterol :	153 mg/dl	130 - 250 mg/dl
HDL Cholesterol:	37 mg/dl	30 - 95 mg/dl
Serum Triglyceride:	81 mg/dl	up to 165 mg/dl
LDL Cholesterol:	99.8 mg/dl	up to 165 mg/dl
VLDL Cholesterol:	16.2 mg/dl	up to 40 mg/dl
LDL. / HDL Cholesterol Ratio:	2.7	Low risk : 0.5 - 3.0 Moderate risk: 3.0 - 6.0 High risk: > 6.0
CHOL./HDL Cholesterol Ratio:	4.14	Low risk : 3.3 - 4.4 Average risk: 4.4 - 7.1 Moderate risk: 7.0 - 11.0 High risk: > 11

Dr.S R. SARDA

M.D Reg. No.58462

Dr. Sampat Sarda
M.D. (Pathology)

CENTRE FOR DIABETES & SELF CARE

4, Vyankatesh Nagar, Jalna Road, Aurangabad

PHONE NO. 2333851, 2334858

NAME: MRS. VARSHA DHALE

SEX : Female

REF. BY : MEDIWHEEL

DATE:26/02/2022

Urine Routine Examination

Physical Examination

Colour:	Pale Yellow
Appearance:	Clear
Reaction:	Acidic
Deposit	Absent

Chemical Examination:

Specific Gravity	1.015
Albumin	Absent
Sugar:	Absent
Acetone:	----
Bile Salts	----
Bile Pigment:	----

Microscopic Examination

RBC :	Absent
Pus Cells:	OCASSIONAL/HPF
Epihtelial cells:	Absent
Crystals:	Absent
Casts:	Absent

Dr.S R. SARDA
M.D. Reg. No.56462
Dr. Sampat Sarda
SARDA CENTRE FOR DIABETES & SELF CARE
4. M.D.(Pathology) Jalna Road, Aurangabad
Phone No.2333851, 2334858

SARDA

CENTRE FOR DIABETES & SELF CARE

NAME: MRS. VARSHA DHALE

SEX : Female

REF. BY : MEDIWHEEL

DATE:26/02/2022

THYROID FUCTION TEST

TEST	RESULT	NORMAL RANGE
Total T 3 :	108.8 ng/ml	60-181 ng/ml
Total T 4 :	7.1 ug/dl	4.87 - 11.72 ug/dl
TSH Ultrasensitive :	2.06 uIU/ml	0.35 -5.5uIU/ml

Dr.S R. SARDA

M.D Reg. No.50462

SARDA CENTRE FOR DIABETES & SELF CARE
4, Vyankatesh Nagar, Jalna Road, Aurangabad
Phone No.2333851, 2334858

Dr.Sampat Sarda

M.D.(Pathology)

SARDA

CENTRE FOR DIABETES & SELF CARE

NAME: MRS. VARSHA DHALE

SEX : Female

REF. BY : MEDIWHEEL

DATE:26/02/2022

BLOOD PROFILE

TEST	RESULT	NORMAL
BLOOD UREA N2	16 mg%	5-25 mg %
CREATININE	1.1mg%	0.6-1.4 mg %
BILIRUBIN TOTAL	0.75mg%	0.2-1.0 mg
DIRECT	0.24	0.0-0.3
INDIRECT	0.51	0.3-0.7
S.G.O.T	16 IU/L	15-40 IU/L
S.G.P.T	19 IU/L	15-40 IU/L
ALK PHOSPHATASE	106 IU/L	70-306 IUL
S.PROTEIN TOTAL	6.9 gm%	6.0-8.0 gm%
ALBUMIN	3.7gm%	3.2-4.4 gm%
GLOBULINS	3.2 gm%	2.3-3.5 gm%
ALB/GLO RATIO	1.1	
G.G.T.P	31	upto50IU
SR.URIC ACID	5.6	3.5-7.0 mg %\$sruric-

Dr.S R. SARDA
M.D Reg. No.56462
Dr.Sampat Sarda
M.D.(Pathology)
SARDA CENTRE FOR DIABETES & SELF CARE
4, Vyanktesh Nagar, Jalna Road, Aurangabad
Phone No. 2333851, 2334858

SARDA

CENTRE FOR DIABETES & SELF CARE

Mrs Vansha Dhale

28/02/22

BOB, A'6

28/Female

Ophthalmic Exam Report

	(R)	(LE)
<u>vision.</u>	6/6	6/6
<u>Ant seg.</u>	NAD	NAD
<u>lens</u>	clear	clear
<u>Fundus</u>	WM	WM
<u>Colour V</u>	normal	normal,

Imp.: (BC) within normal limits.



Ajaya

DR. AJAY LOHIYA

M.B.B.S., D.O., (E.O.) D.N.B.F.C.P.S.

REC. NO. 88436

TIRUPATI NETRALAYA & DENTAL CLINIC
AURANGABAD.



VIGHNAHARTA HEALTH VISIONARIES PRIVATE LIMITED'S

ASIAN SUPERSPECIALITY HOSPITAL

CITICARE

CIN No. : U85100MH2013PTC245579

Reg. Office : CTS No. 15184/3, Asian Hospital, Motiwala Square, Akashwani Chowk, Jalna Road, Aurangabad - 431 001. (MH) India
E-mail : asianciticarehospital@gmail.com Ph. 0240 - 6610801 / 6610807

Name of Patient: Mrs. Varsha Dhale

Date: 26/02/2022

Age/Sex : 26Yrs/Female

2-D ECHOCARDIOGRAPHY REPORT

Mitral Valve : Normal
Aortic Valve : Normal
Tricuspid Valve : Normal
Pulmonary Valve : Normal
Right Atrium : Normal
Right Ventricle : Normal
Left Atrium : 3.18Cm
Left Ventricle : Normal
IVS(S):0.83Cm LV(S):2.34Cm PW(S):0.94Cm LVEF- 69%
IVS(D):0.79Cm LV (D):3.78Cm PW(D):0.87Cm FS- 38%
IVS : 0.95Cm
IAS : Intact
Aorta : 2.27Cm
Pulmonary Artery : Normal
Pericardium : Normal
IVC : Normal

DOPPLER STUDY

Mitral Flow : E- 0.94m/sec A- 0.67m/sec DT- 211m/sec E/A-1.01
Aortic Flow : 1.24m/sec
Pulmonary Flow : 0.87m/sec
Tricuspid Flow : m/sec RVSP- mm Hg

COLOR DOPPLER

MR : No
AR : No
TR : No
PR : No
Shunts : Nil

Dr. Deorao Thenge
M.D.,D.N.B., (Cardiology)

Dr. Mukund Bajaj
M.D.,D.M., (Cardiology)



VIGHNAHARTA HEALTH VISIONARIES PRIVATE LIMITED'S

ASIAN SUPERSPECIALITY HOSPITAL

CITICARE

CIN No. : U85100MH2013PTC245579

Reg. Office : CTS No. 15184/3, Asian Hospital, Motiwala Square, Akashwani Chowk, Jalna Road, Aurangabad - 431 001. (MH) India
E-mail : asianciticarehospital@gmail.com Ph. 0240 - 6610801 / 6610807

CONCLUSION:

Normal Sized Cardiac Chambers.

No LV RWMA.

Good LV Systolic function with LVEF- 69%.

Normal LV Filling Pattern.

No MR/AR/TR.

No PE/LV Clot.



DR.DEORAO THENGE
M.D.D.N.B.(CARDIOLOGY)

Dr. Devrao Thenge
MD, DNB (Cardiology)
Reg. No. 2001/02/491

Dr. Deorao Thenge
M.D.,D.N.B., (Cardiology)

Dr. Mukund Bajaj
M.D.,D.M., (Cardiology)

Asian Superspeciality Hospital

Motiwala Square Akashwani Signal Jalna Road

Aurangabad - 431003

Name: Mrs. Varsha Dhale

Age: 26 Y

Sex: F

Date: 26-Feb-2022

Ref By: Dr. Sarda Sir

Study: 2 D ECHO

Examined By: Dr. Deorao Thenge

M.D.,D.N.B.,(Cardiology)

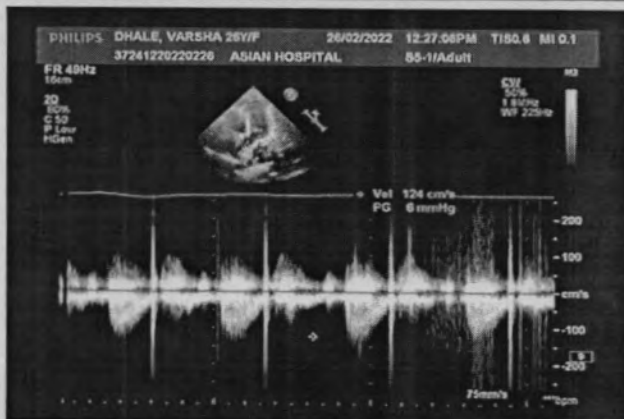
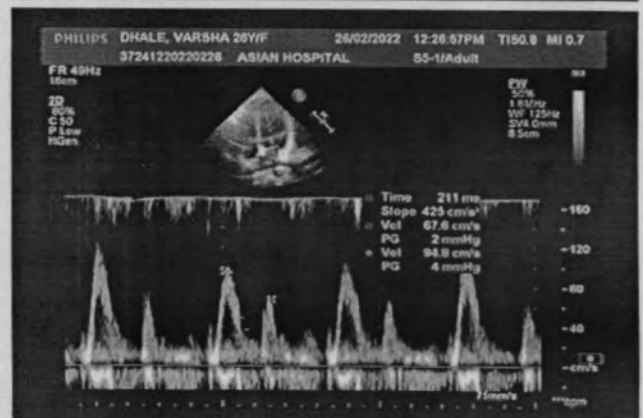
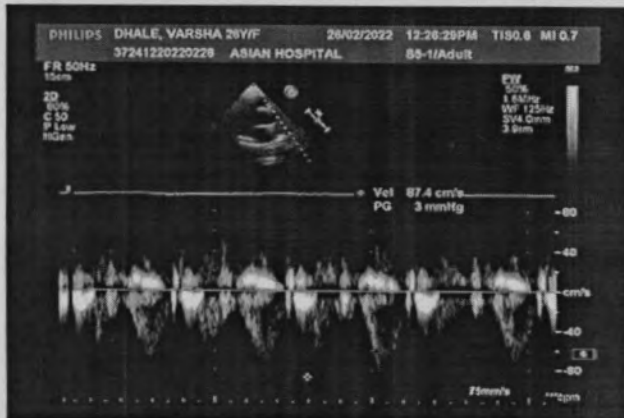
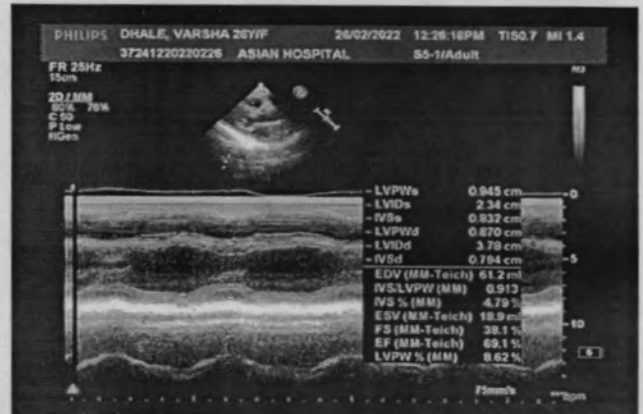
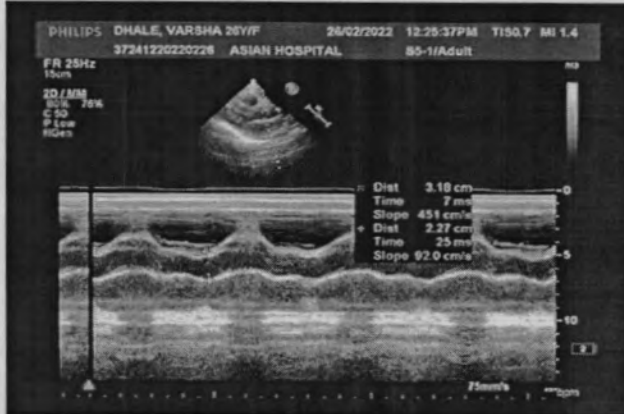

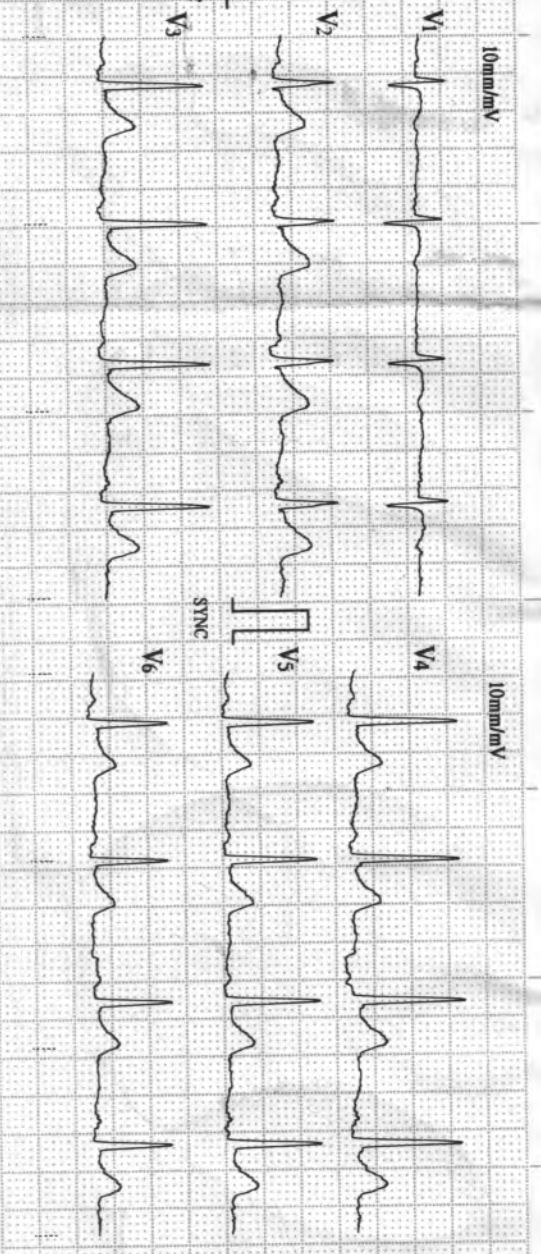
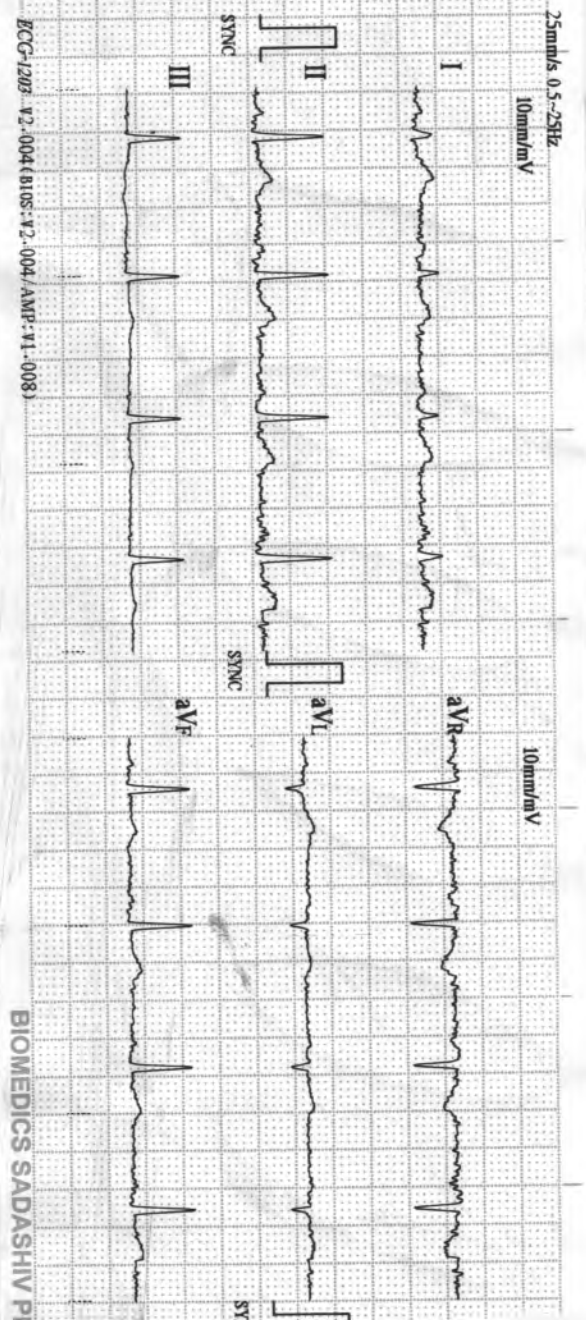

02/26/2022 10:05

ID : 5599

Name : *Shinde*

Sex :

Age :

HR	: 76	bpm
R-R	: 783	ms
P-R	: 139	ms
QRS	: 75	ms
QT/QTc	: 336/379	ms
P/QRST/T	: 10/71/45	ms
RV5/SV1	: 1.280/0.400	mV
RV5+SV1	: 1.680	mV

Machine Interpretation Only

Confirm with Physician

Physician: _____

**SARDA
CENTRE FOR DIABETES & SELF CARE**

4, Vyankatesh Nagar, Jalna Road, Aurangabad. Ph. : (0240) 2333851, 2334868.

Name: Mrs. Varsha Dhale Age: 25yr
RD

CLINICAL SUMMARY:

Weight : _____ Height (Cms) : _____ Blood Pressure : _____

ECG FINDINGS:

Rate : 86/min QRS. Complex : N

Rhythm : N ST Segment : N

Mechanism : N T. Wave : N

Axis : N QT Interval : N

P. Wave : N PR Interval : N

Wm

Recommendation : _____

Date : 26/12/20
Dr. A. S. SARDA
M.D. Reg. No. 101578
SARDA CENTER FOR DIABETES & SELF CARE
Vyankateshnagar, Jalna Road, Aurangabad
Ph. No. 2333851, 2334868