

# DDRC SRL DIAGNOSTIC SERVICE PVT LTD

# Test Report

**DIVYA C B (41 F)**

ID: WC001915

Date: 06-Mar-23

Exec Time : 0 m 0 s

Stage Time : 1 m 1 s

HR: 68 bpm

Protocol: Bruce

Stage: Supine

Speed: 0 mph

Grade: 0 %

(THR: 152 bpm)

B.P: 110 / 80

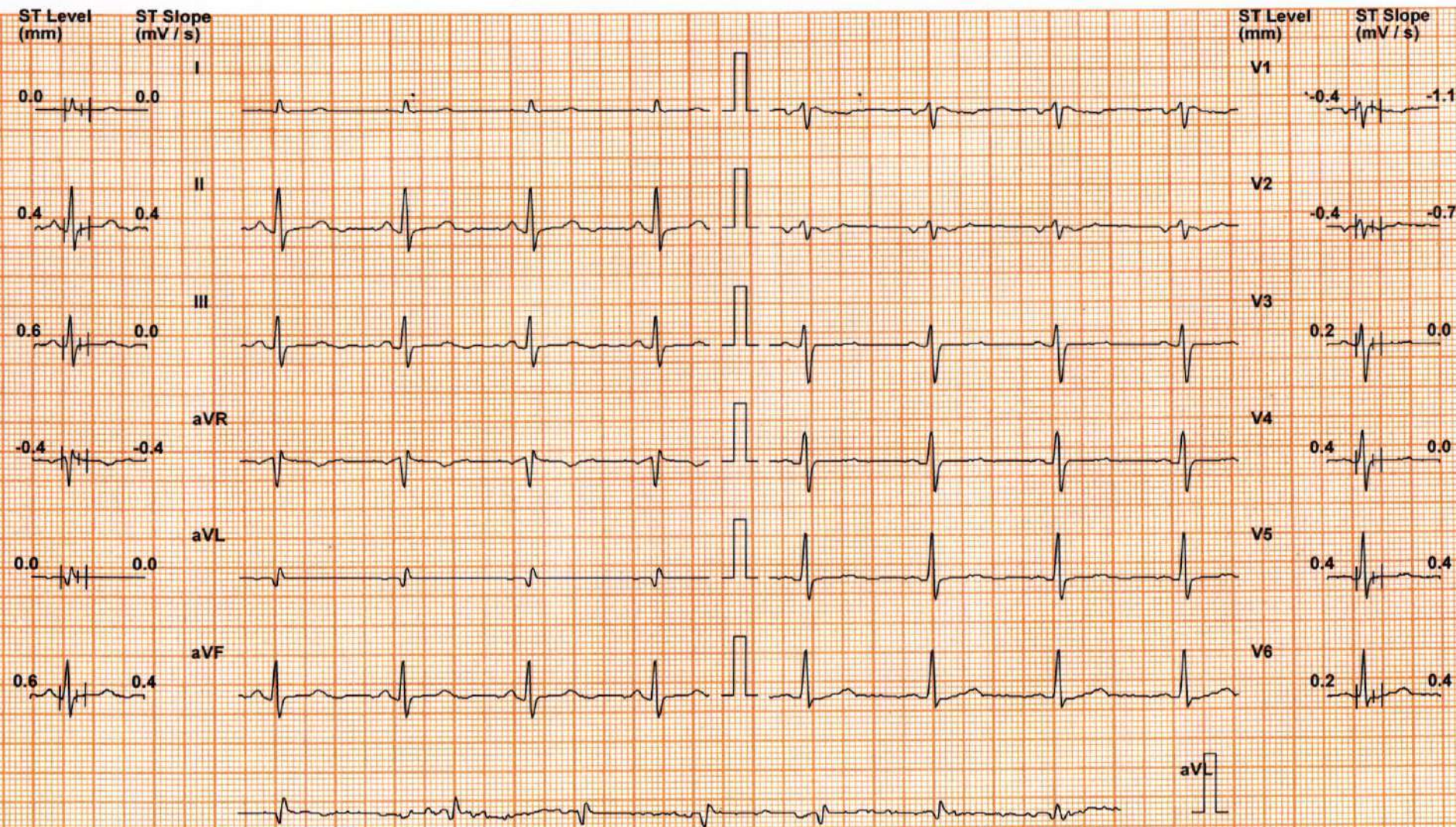

Chart Speed: 25 mm/sec

Filter: 35 Hz

Mains Filt: ON

Amp: 10 mm

Iso = R - 60 ms

J = R + 60 ms

Post J = J + 60 ms

Schiller Spandan V 4.7

Linked Median

# DDRC SRL DIAGNOSTIC SERVICE PVT LTD

# Test Report

**DIVYA C B (41 F)**

ID: WC001915

Date: 06-Mar-23

Exec Time : 0 m 0 s

Stage Time : 0 m 13 s **HR: 64 bpm**

Protocol: Bruce

Stage: Standing

Speed: 0 mph

Grade: 0 %

(THR: 152 bpm)

B.P: 110 / 80

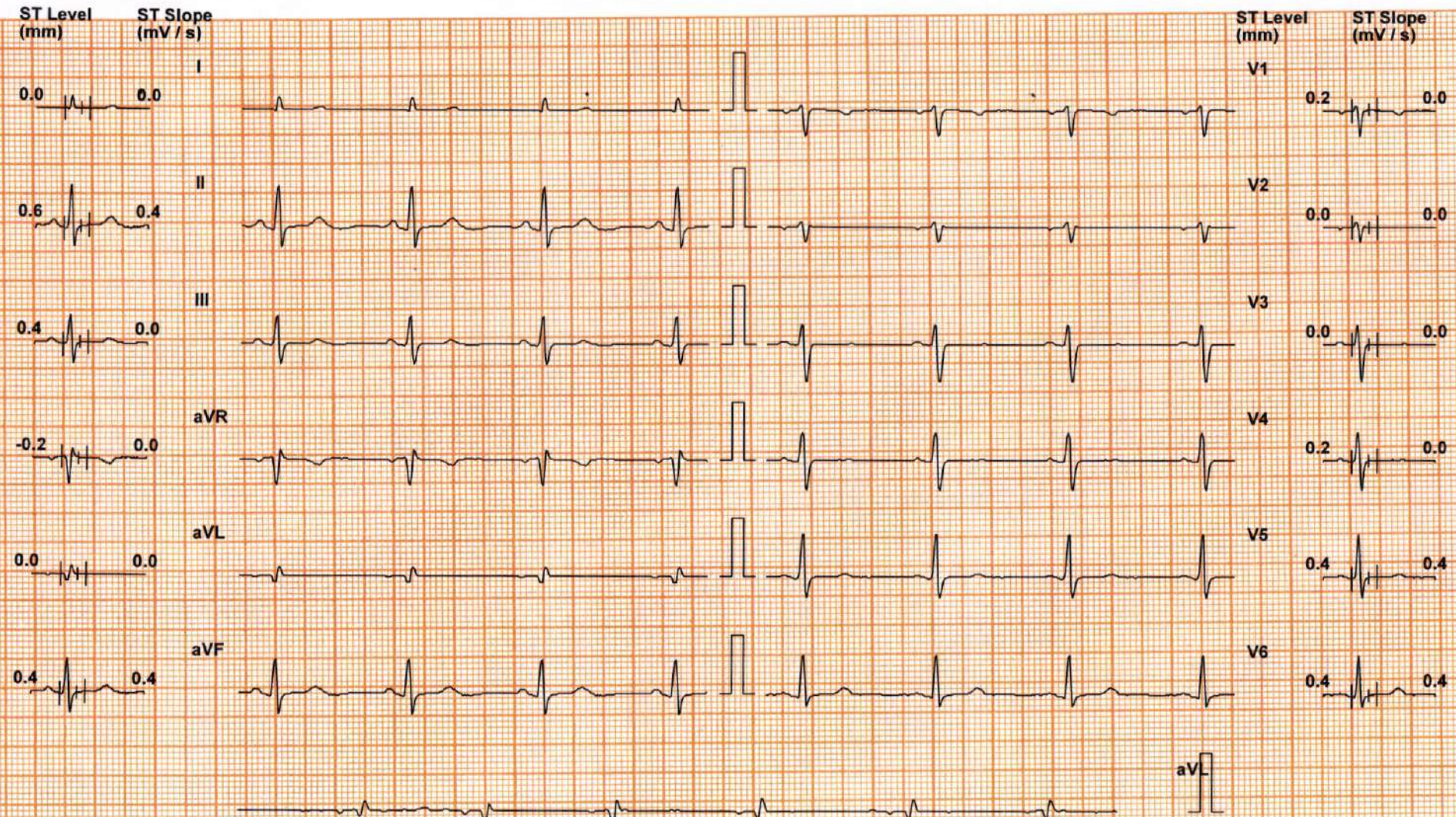

Chart Speed: 25 mm/sec

Filter: 35 Hz

Mains Filt: ON

Amp: 10 mm

Iso = R - 60 ms

J = R + 60 ms

Post J = J + 60 ms

Schiller Spandan V4.7

Linked Median

# DDRC SRL DIAGNOSTIC SERVICE PVT LTD

# Test Report

**DIVYA C B (41 F)**

ID: WC001915

Date: 06-Mar-23

Exec Time : 2 m 54 s

Stage Time : 2 m 54 s

HR: 85 bpm

Protocol: Bruce

Stage: 1

Speed: 1.7 mph

Grade: 10 %

(THR: 152 bpm)

B.P: 120 / 80

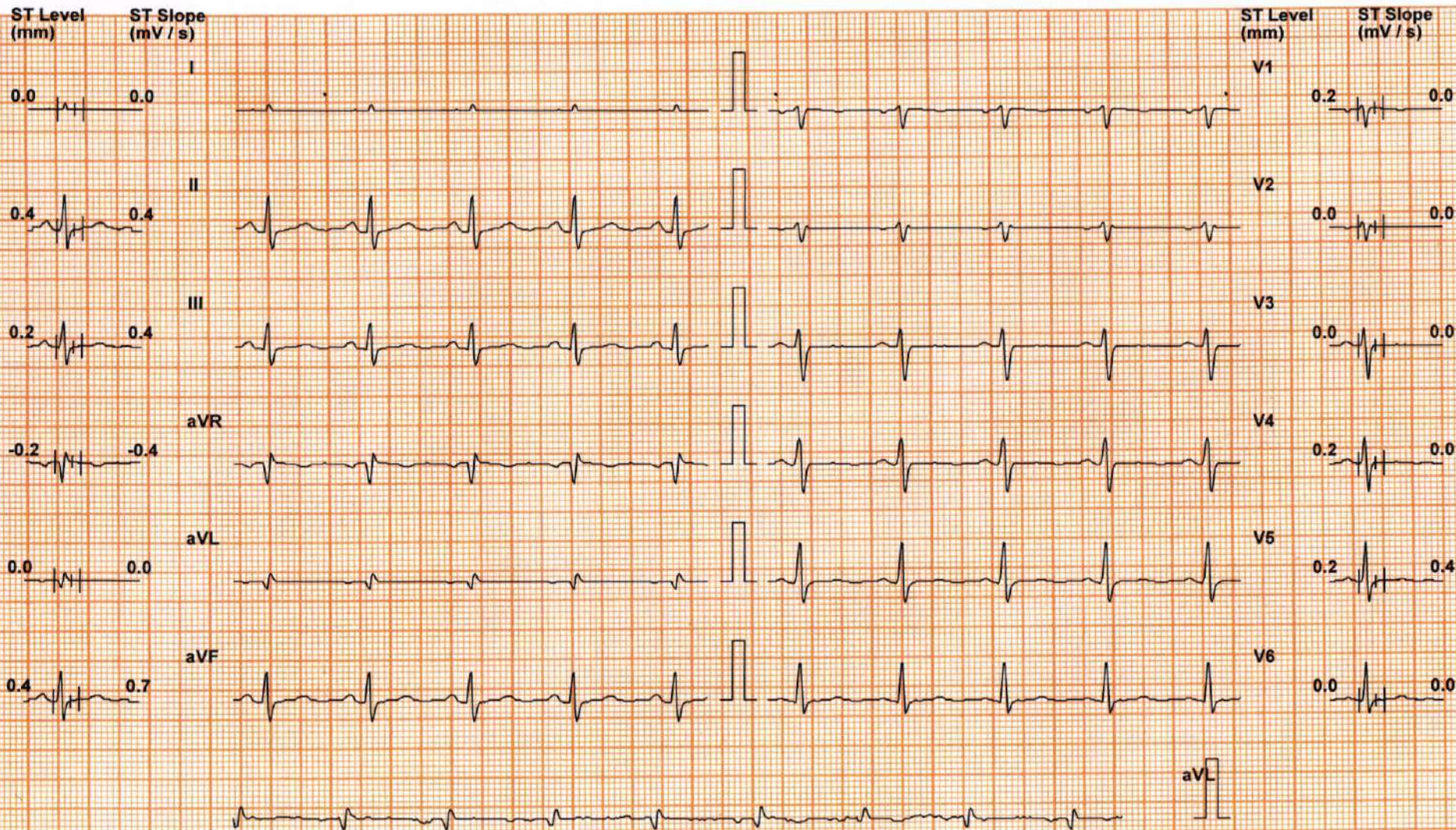

Chart Speed: 25 mm/sec

Filter: 35 Hz

Mains Filt: ON

Amp: 10 mm

Iso = R - 60 ms

J = R + 60 ms

Post J = J + 60 ms

Schiller Spandan V 4.7

Linked Median

# DDRC SRL DIAGNOSTIC SERVICE PVT LTD

# Test Report

**DIVYA C B (41 F)**

ID: WC001915

Date: 06-Mar-23

Exec Time : 5 m 54 s

Stage Time : 2 m 54 s

HR: 90 bpm

Protocol: Bruce

Stage: 2

Speed: 2.5 mph

Grade: 12 %

(THR: 152 bpm)

B.P: 130 / 80

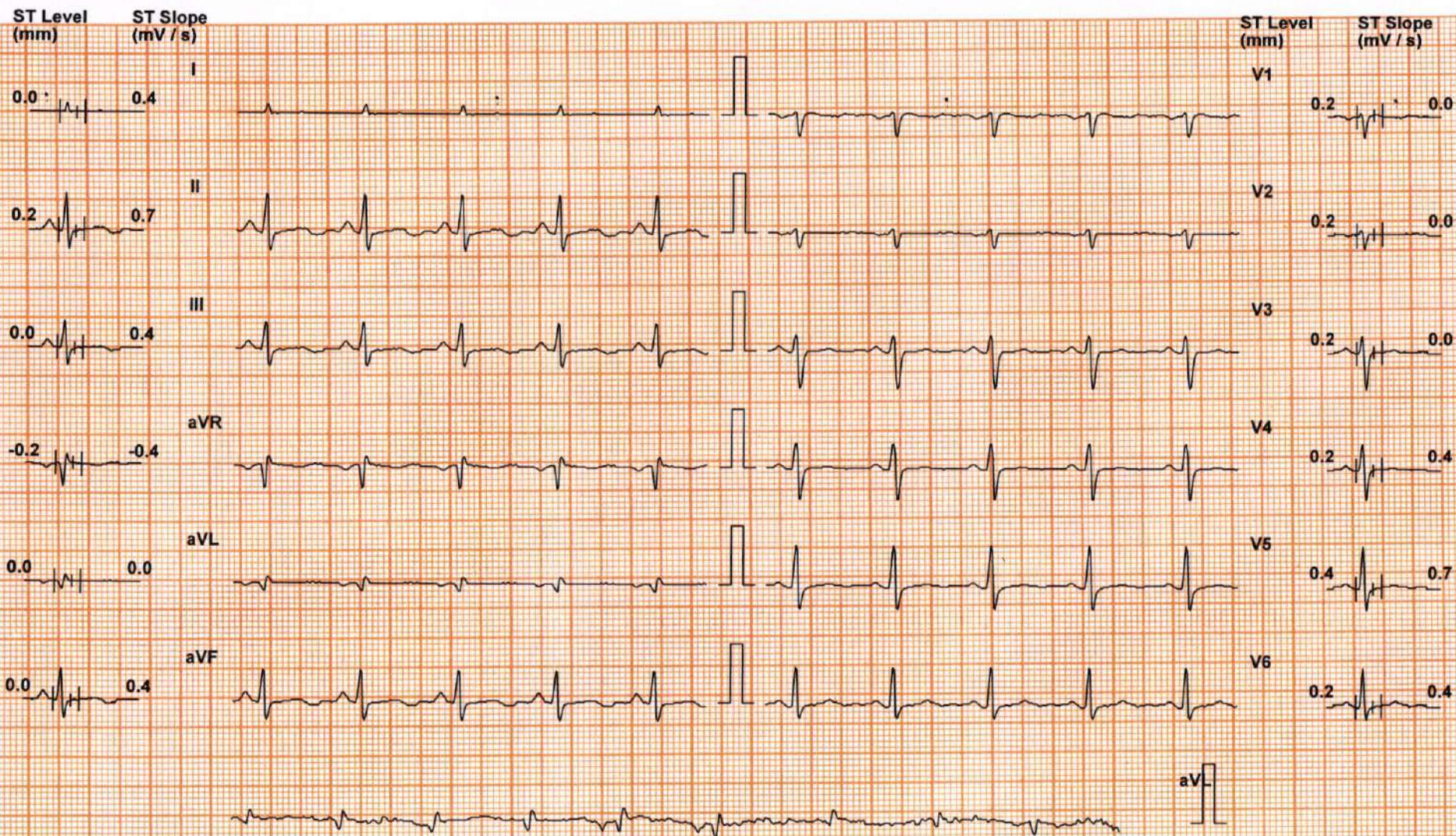

Chart Speed: 25 mm/sec

Filter: 35 Hz

Mains Filt: ON

Amp: 10 mm

Iso = R - 60 ms

J = R + 60 ms

Post J = J + 60 ms

Schiller Spandan V 4.7

Linked Median

# DDRC SRL DIAGNOSTIC SERVICE PVT LTD

# Test Report

**DIVYA C B (41 F)**

ID: WC001915

Date: 06-Mar-23

Exec Time : 7 m 59 s

Stage Time : 1 m 59 s

HR: 108 bpm

Protocol: Bruce

Stage: Peak Ex

Speed: 3.4 mph

Grade: 14 %

(THR: 152 bpm)

B.P: 140 / 80

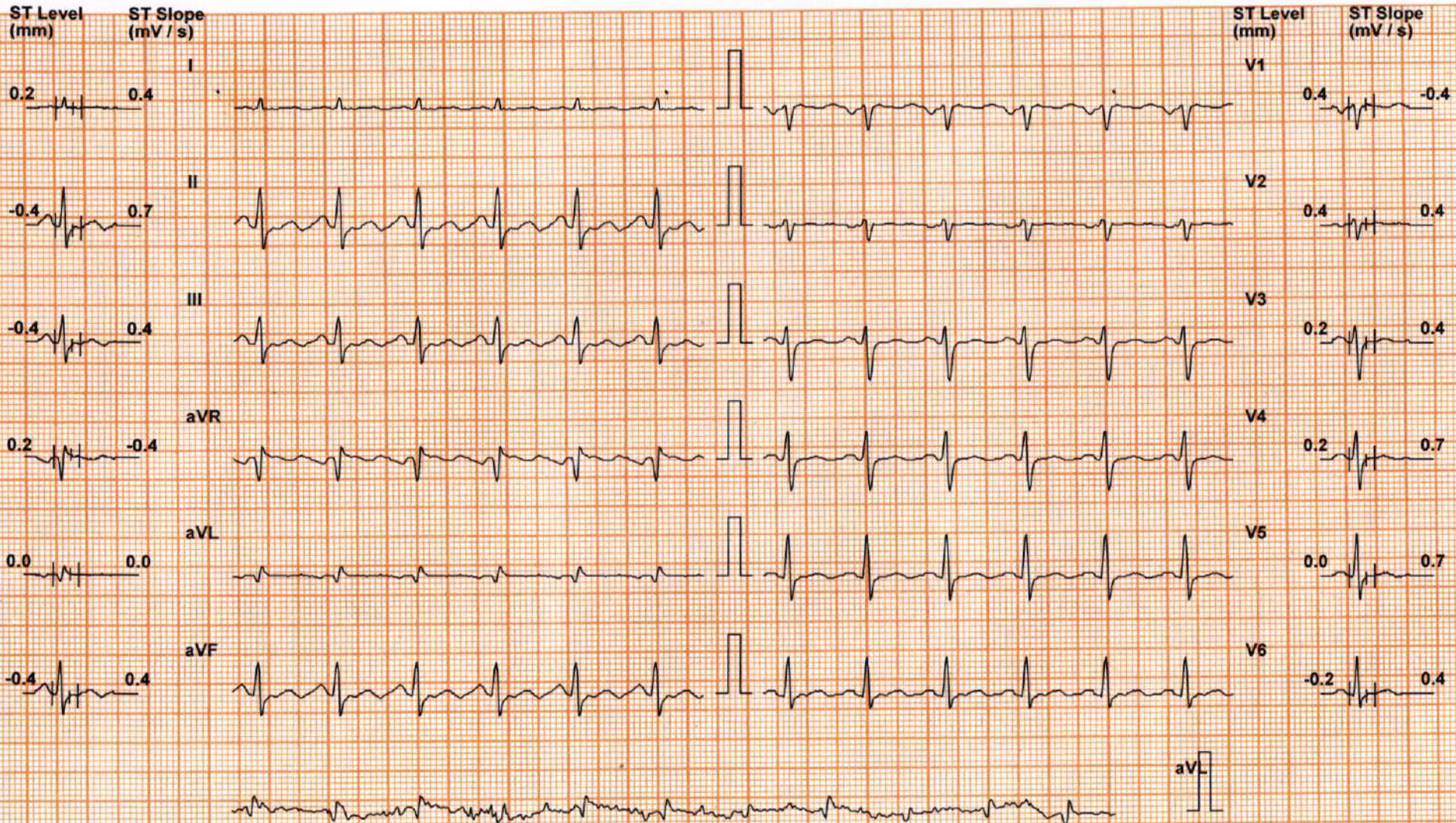

Chart Speed: 25 mm/sec

Filter: 35 Hz

Mains Filt: ON

Amp: 10 mm

Iso = R - 60 ms

J = R + 60 ms

Post J = J + 60 ms

Schiller Spandan V 4.7

Linked Median

# DDRC SRL DIAGNOSTIC SERVICE PVT LTD

# Test Report

**DIVYA C B (41 F)**

ID: WC001915

Date: 06-Mar-23

Exec Time : 8 m 5 s

Stage Time : 0 m 54 s

**HR: 64 bpm**

Protocol: Bruce

Stage: Recovery(1)

Speed: 1 mph

Grade: 0 %

(THR: 152 bpm)

B.P: 170 / 80

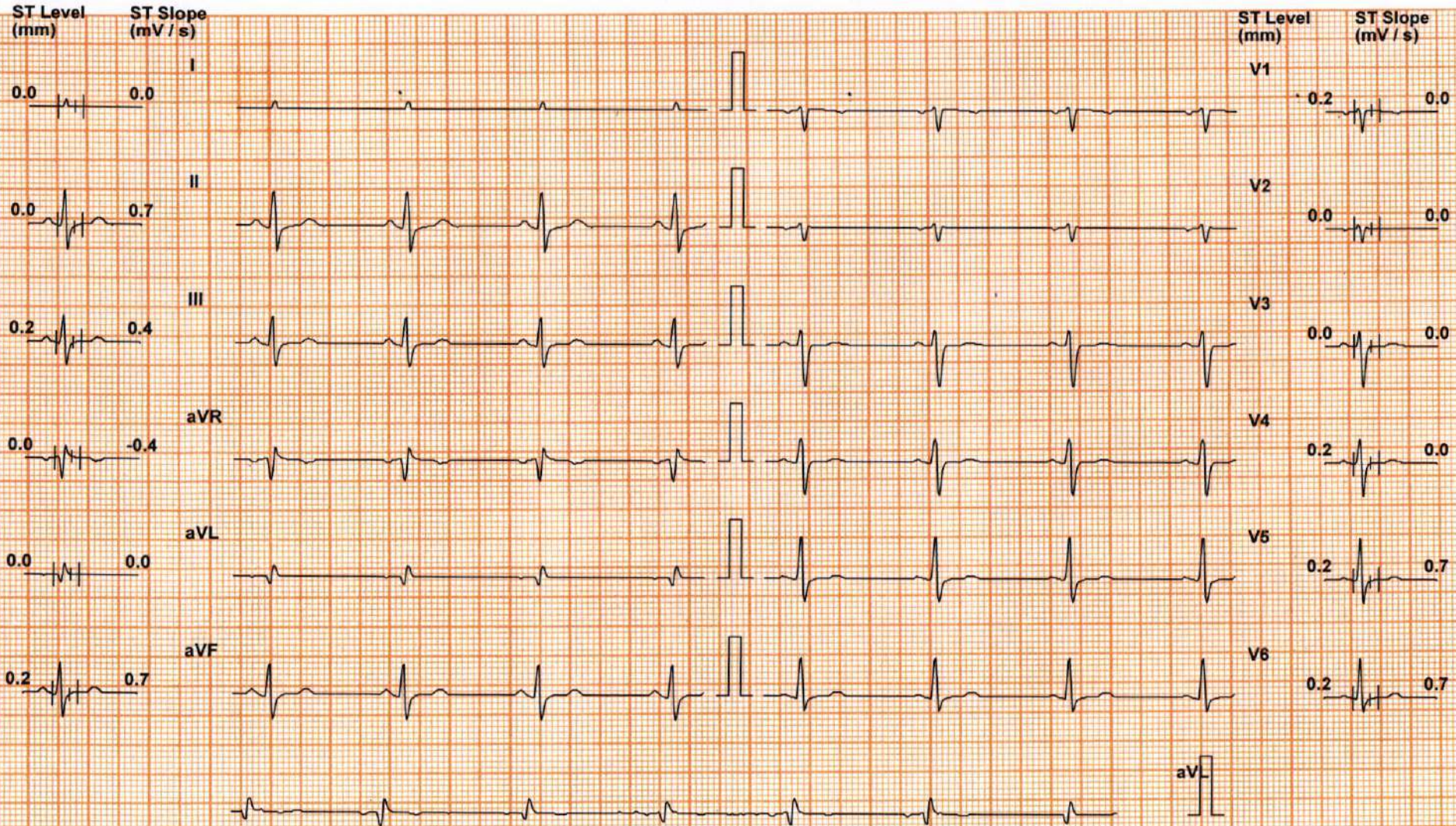

Chart Speed: 25 mm/sec

Filter: 35 Hz

Mains Filt: ON

Amp: 10 mm

Iso = R - 60 ms

J = R + 60 ms

Post J = J + 60 ms

Schiller Spandan V4.7

Linked Median

# DDRC SRL DIAGNOSTIC SERVICE PVT LTD

# Test Report

**DIVYA C B (41 F)**

ID: WC001915

Date: 06-Mar-23

Exec Time : 8 m 5 s

Stage Time : 0 m 54 s

HR: 60 bpm

Protocol: Bruce

Stage: Recovery(2)

Speed: 0 mph

Grade: 0 %

(THR: 152 bpm)

B.P: 150 / 80

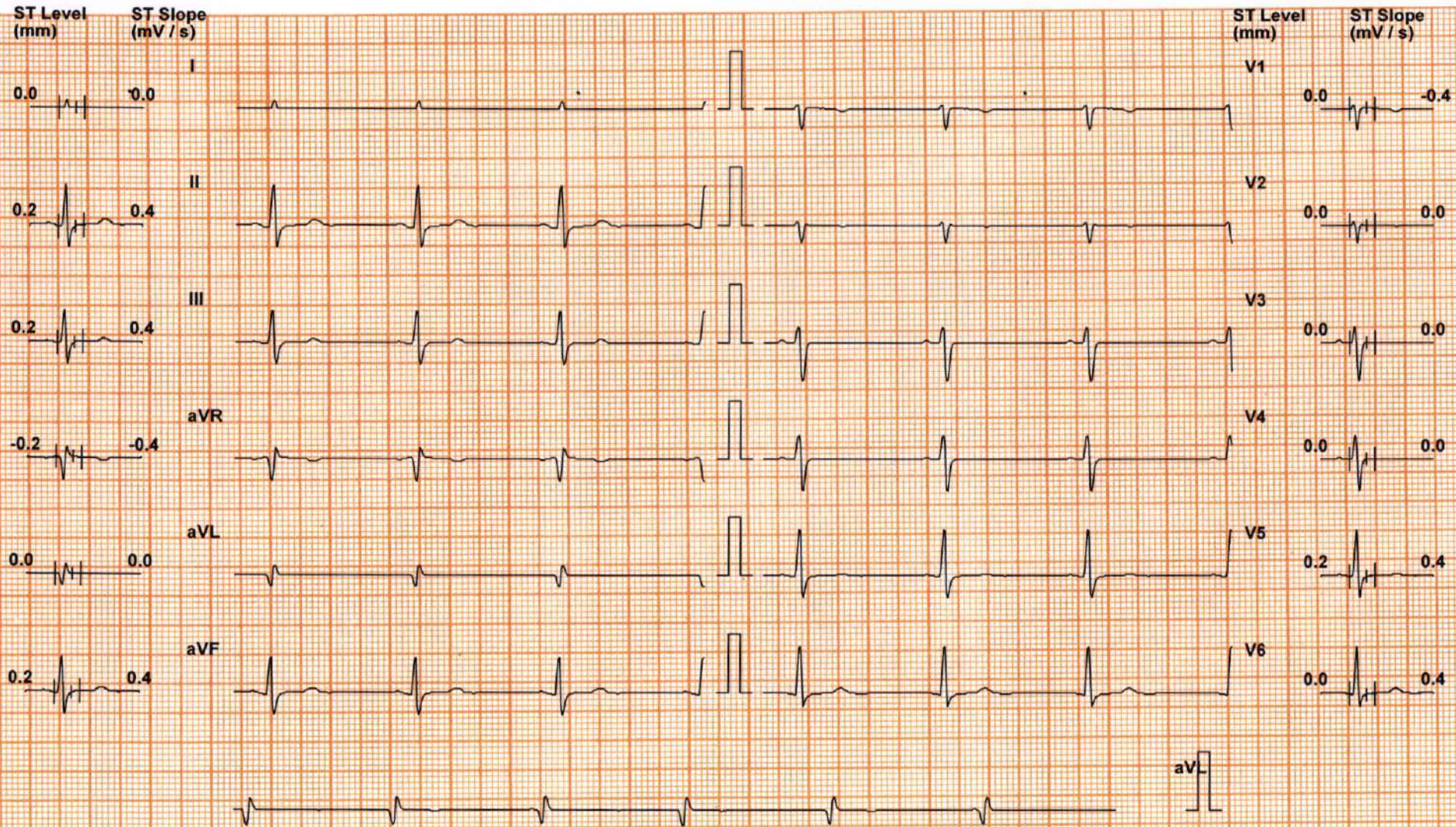

Chart Speed: 25 mm/sec

Filter: 35 Hz

Mains Filt: ON

Amp: 10 mm

Iso = R - 60 ms

J = R + 60 ms

Post J = J + 60 ms

Schiller Spandan V 4.7

Linked Median

# DDRC SRL DIAGNOSTIC SERVICE PVT LTD

# Test Report

**DIVYA C B (41 F)**

ID: WC001915

Date: 06-Mar-23

Exec Time : 8 m 5 s

Stage Time : 0 m 54 s **HR: 0 bpm**

Protocol: Bruce

Stage: Recovery(3)

Speed: 0 mph

Grade: 0 %

(THR: 152 bpm)

B.P: 130 / 80

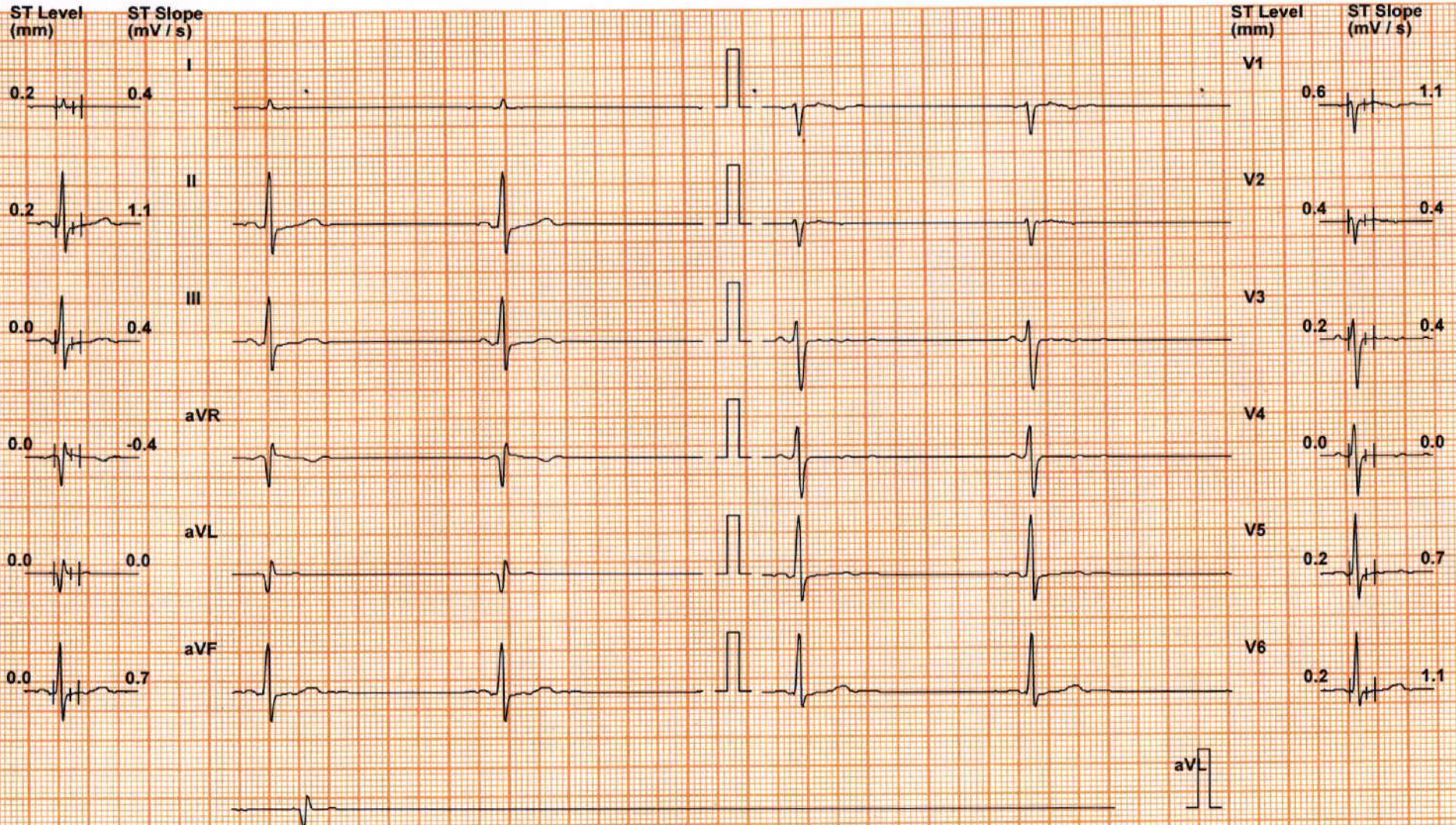

Chart Speed: 25 mm/sec

Filter: 35 Hz

Mains Filt: ON

Amp: 10 mm

Iso = R + 60 ms

J = R + 60 ms

Post J = J + 60 ms

Schiller Spandan V 4.7

Linked Median



# DDRC SRL DIAGNOSTIC SERVICE PVT LTD

# Test Report

**DIVYA C B (41 F)**

ID: WC001915      Date: 06-Mar-23      Exec Time : 8 m 5 s      Stage Time : 0 m 54 s      HR: 0 bpm

Protocol: Bruce

Stage: Recovery(4)      Speed: 0 mph      Grade: 0 %      (THR: 152 bpm)      B.P: 130 / 80

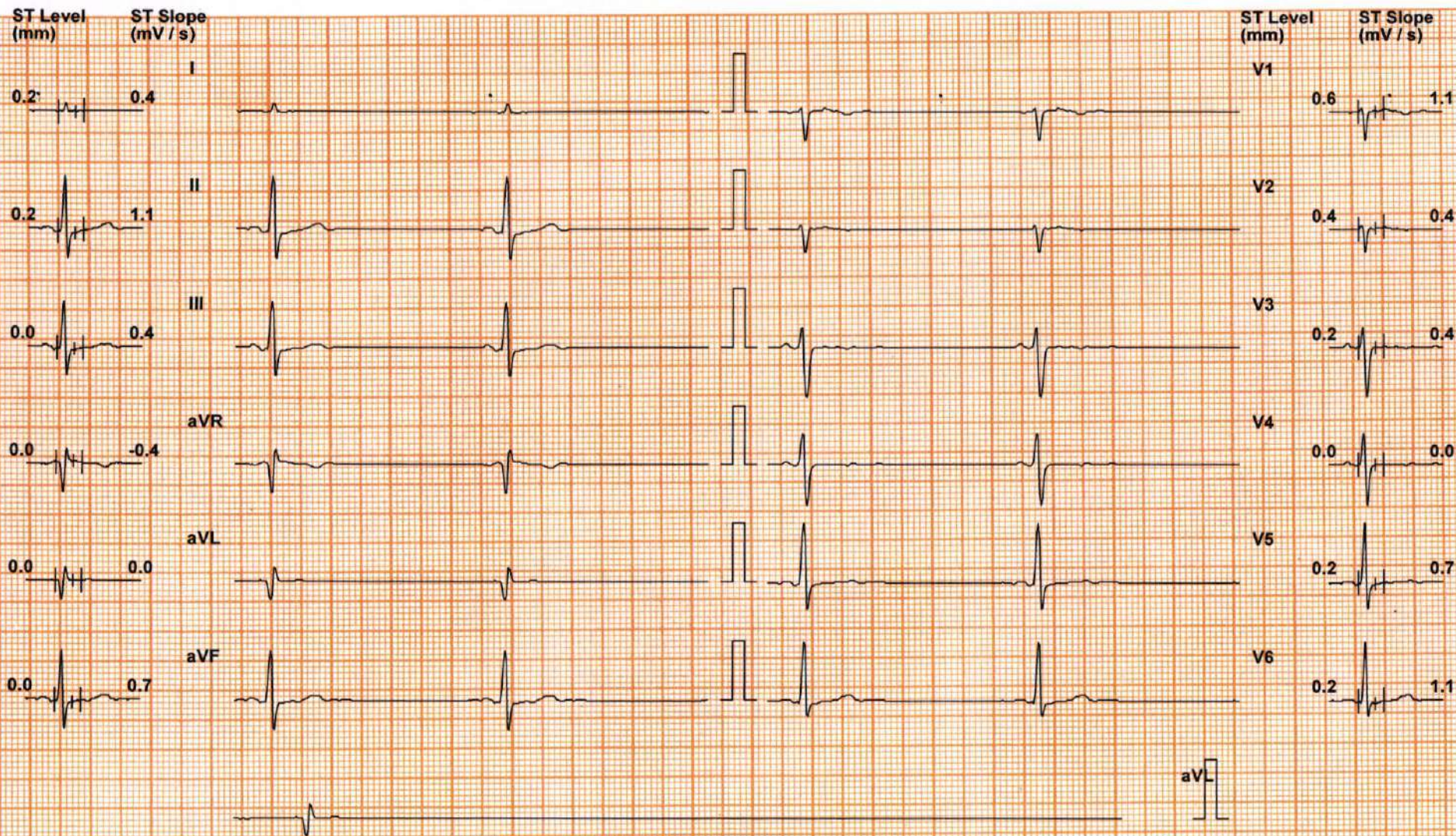

Chart Speed: 25 mm/sec  
Schiller Spandan V.4.7

Filter: 35 Hz

Mains Filt: ON

Amp: 10 mm

Iso = R - 60 ms      J = R + 60 ms      Post J = J + 60 ms

Linked Median

## DDRC SRL DIAGNOSTIC SERVICE PVT LTD

**Patient Details**      Date: 06-Mar-23      Time: 10:28:00  
**Name:** DIVYA C B    ID: WC001915  
**Age:** 41 y              Sex: F                      Height: 160 cms              Weight: 60 Kgs  
**Clinical History:** NIL

**Medications:** NIL

### Test Details

**Protocol:** Bruce                      Pr.MHR: 179 bpm                      THR: 152 (85 % of Pr.MHR) bpm  
**Total Exec. Time:** 8 m 5 s      Max. HR: 107 (60% of Pr.MHR) bpm      Max. Mets: 10.20  
**Max. BP:** 170 / 80 mmHg      Max. BP x HR: 18190 mmHg/min      Min. BP x HR: 4560 mmHg/min  
**Test Termination Criteria:** Fatigue

### Protocol Details

Stage Name	Stage Time (min : sec)	Mets	Speed (mph)	Grade (%)	Heart Rate (bpm)	Max. BP (mm/Hg)	Max. ST Level (mm)	Max. ST Slope (mV/s)
Supine	1 : 7	1.0	0	0	61	110 / 80	-0.42 aVR	0.71 II
Standing	0 : 19	1.0	0	0	68	110 / 80	-0.64 V1	-1.42 V1
1	3 : 0	4.6	1.7	10	84	120 / 80	-0.42 aVR	1.06 II
2	3 : 0	7.0	2.5	12	96	130 / 80	-0.42 aVR	1.42 II
Peak Ex	2 : 5	10.2	3.4	14	107	140 / 80	-0.64 II	1.77 V6
Recovery(1)	1 : 0	1.8	1	0	76	170 / 80	-0.42 aVR	1.06 II
Recovery(2)	1 : 0	1.0	0	0	60	150 / 80	-0.21 aVR	1.06 II
Recovery(3)	1 : 0	1.0	0	0	57	130 / 80	-0.21 aVR	0.71 II
Recovery(4)	0 : 7	1.0	0	0	59	120 / 80	-0.21 aVR	1.06 aVF

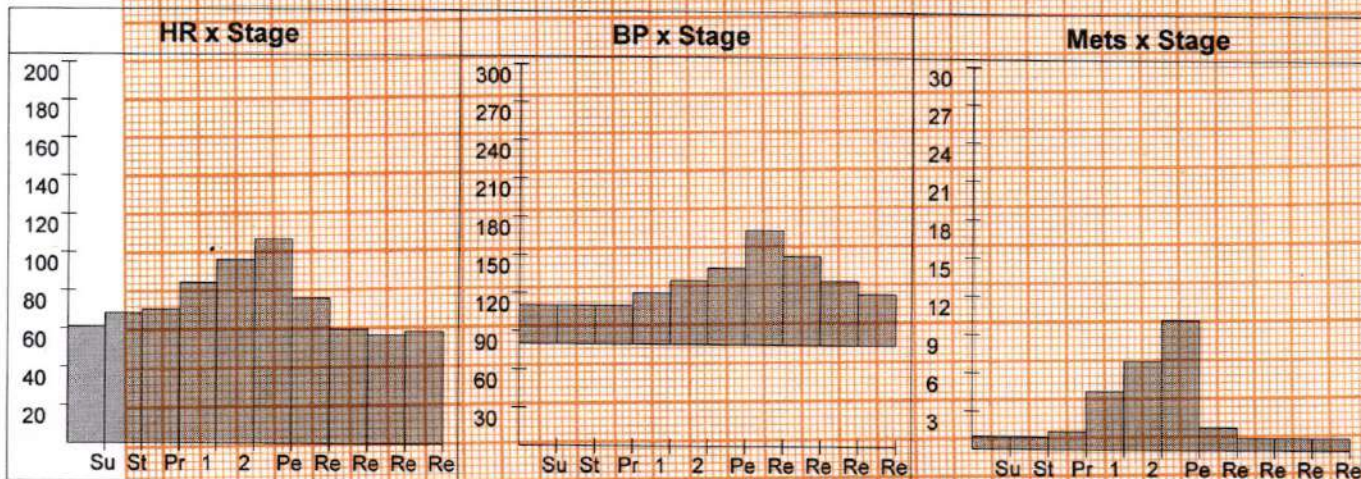

# DDRC SRL DIAGNOSTIC SERVICE PVT LTD

## Patient Details

Date: 06-Mar-23

Time: 10:28:00

Name: DIVYA C B ID: WC001915

Age: 41 y

Sex: F

Height: 160 cms

Weight: 60 Kgs

## Interpretation

The patient exercised according to the Bruce protocol for 8 m 5 s achieving a work level of Max. METS : 10.20. Resting heart rate initially 61 bpm, rose to a max. heart rate of 107 ( 60% of Pr.MHR ) bpm. Resting blood Pressure 110 / 80 mmHg, rose to a maximum blood pressure of 170 / 80 mmHg, No Angina, No Arrhythmia.

- No significant ST changes on exercise
- Bradycardia noted on recovery
- Test negative for inducible ischaemia
- To correlate clinically



  
DR GEORGE THOMAS  
MD FCSI, FIAE  
CARDIOLOGIST

Ref. Doctor: MEDIWHEEL

Doctor: -----

( Summary Report edited by user )