

### OP Credit Bill

Bill No. :  
OPBS232423982

BillDate:09-12-2023 09:41AM

Patient Name :MR. SHAIK BASHA Age/Sex :32Y/M Registration No.:S232428141  
Father/Spouse :SHAIK BASHAVALLI MobileNo.:9052183699 Reg. Date:09-12-2023 09:36AM  
Department :ENT Consultant: DR.PRASHANTH C D  
Plan :OPREG Referred By:  
Patient Address :NRPURA, CHIKKAMAGALORE

SN	Particulars	Unit	Rate	Discount	Amount
1	MEDIWHEEL FULLBODY ANNUAL PLUS (MALE)	1.00	3500.00	0.00	3500.00
Total Amount ₹					3500.00
Net Amount ₹					3500.00
Insurer Payable Amount ₹					3500.00
Balance Amount ₹					0.00

Amount in words: Three Thousand Five Hundred Rupees Only

Generated By: RAMATHULASI

Sarji Super Speciality Hospital  
Near Sri Raghavendra Swamy Mutt  
Tilak Nagar Durgigudi  
Shivamogga-577 201

Near Sri Raghavendra Swamy Mutt, Tilak Nagar,  
Durgigudi, Shivamogga, Karnataka-577201



S232428141

OP Registration Card

Registration No. : S232428141 Date & Time : 09-12-2023 09:36 AM  
Patient Name : MR. SHAIK BASHA Age/Sex : 32Y/M  
Father/Spouse : SHAIK BASHA VALLI Marital Status : Married Mobile No. : 9052183699  
Address : N R PURA, CHIKKAMAGALORE

---

Plan : OPREG  
Department : INTERNAL MEDICINE Consultant : DR. SHUNYA SAMPAD

**Complaints:**

Come to MHC

**Clinical Findings:**

No active complaint

Bp: 130/90mm

**Diagnosis:**

MI

**Investigations:**

NO follow up orders

**Cross Reference:**

**Treatment/Prescriptions:**

Signature of Consultant



S232428141

**OP Registration Card**

Registration No. : S232428141 Date & Time : 09-12-2023 09:36 AM  
Patient Name : MR. SHAIK BASHA Age/Sex : 32Y/M  
Father/Spouse : SHAIK BASHA VALLI Marital Status : Married Mobile No. : 9052183699  
Address : N R PURA, CHIKKAMAGALORE

Plan : GENERAL  
Department : ENT Consultant : DR. PRASHANTH C D

**Complaints:**

PH for routine evaluation

BP 104/70.  
puls! - 80b/m  
wt! - 79.5

**Clinical Findings:**

O/E  
EAD (N)  
RS (N)  
CVS (N)

**Diagnosis:**

ADU  
T - Metrogyl 1-1 x 5 days

**Investigations:**

T - Bandyphus (N)  
T - Bilamin. 1-1 x 15 days

**Cross Reference:**

**Treatment/Prescriptions:**

  
Signature of Consultant



S232428141

OP Registration Card

Registration No. : S232428141 Date & Time : 09-12-2023 09:36 AM  
Patient Name : MR. SHAIK BASHA Age/Sex : 32Y/M  
Father/Spouse : SHAIK BASHA VALLI Marital Status : Married Mobile No. : 9052183699  
Address : N R PURA, CHIKKAMAGALORE

Plan : OPREG  
Department : DENTISTRY Consultant : DR. DEEPA ARUN

**Complaints:**

*Routine check-up.*

**Clinical Findings:**

*OLE Stains + Calculus present  
Initial Caries 6/*

**Diagnosis:**

*Adv. @ Scaling + Polishing.  
Adv @ Restoration*

*1/20*

**Investigations:**

**Cross Reference:**

**Treatment/Prescriptions:**

*Deepa*

Signature of Consultant

**Dr. DEEPA ARUN**  
BDS., MDS.  
PERIODONTIST  
Reg.No. 5666-A



09.12.2023 11:21:12  
sarji super spcility hospital

SHIMOGA

Locati  
Room:  
Order Number:  
Indication:  
Medication 1:  
Medication 2:  
Medication 3:

83 bpm  
- / - mmHg

*x MR. Ghale Barla*

QRS	76 ms
QT / QTcBaz	352 / 413 ms
PR	138 ms
P	102 ms
RR / PP	720 / 722 ms
P / QRS / T	59 / 21 / 32 degrees

Normal sinus rhythm  
Normal ECG

Technician:  
Ordering Ph:  
Referring Ph:  
Attending Ph:

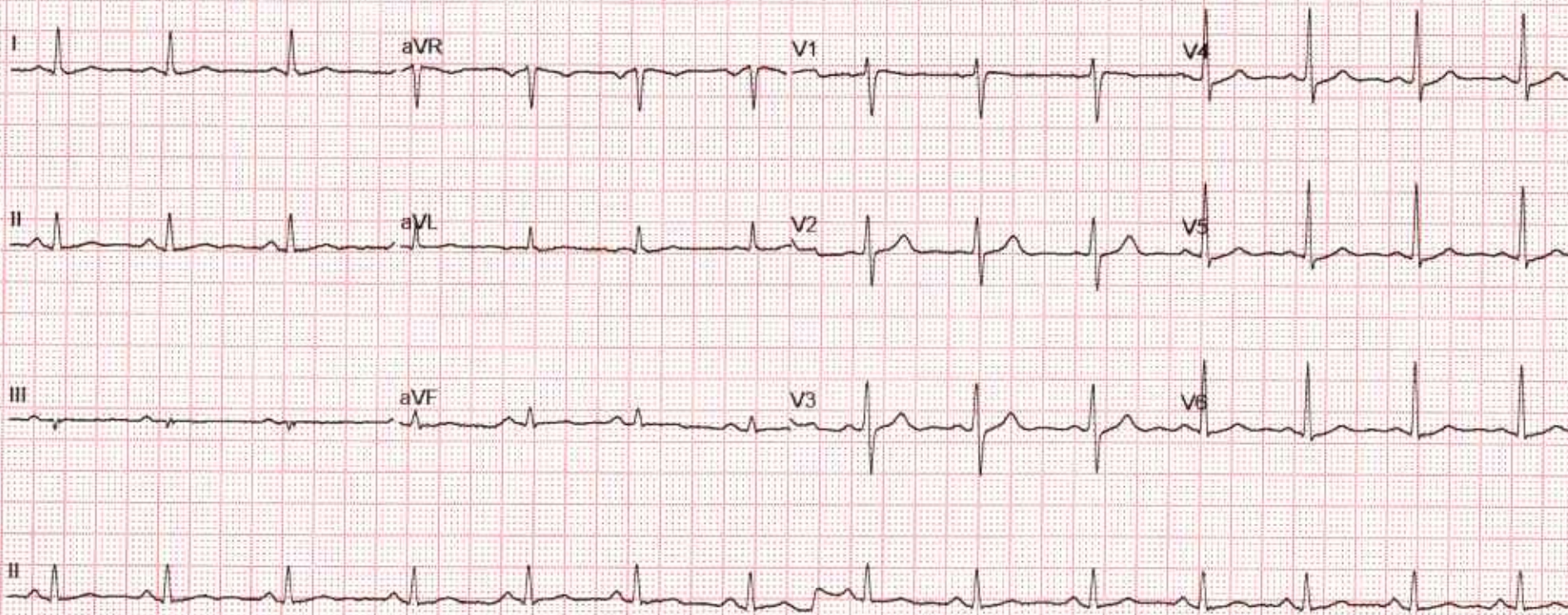



## ADULT TRANS-THORACIC ECHO REPORT

<b>PATIENT NAME : MR.SHAIK BASHA</b>	<b>AGE : 32YRS</b>	<b>SEX: MALE</b>
<b>REF. DOCTOR : DR.PRASHANTH C D</b>	<b>OP/IP: S232428141</b>	<b>DATE : 09.12.2023</b>

### FINDINGS

#### ATRIA

LEFT ATRIUM : Normal

RIGHT ATRIUM : Normal

#### ATRIOVENTRICULAR VALVES

MITRAL VALVE : Normal

TRICUSPID VALVE : Normal

#### VENTRICLES

LEFT VENTRICLE : Normal

RIGHT VENTRICLE : Normal

#### SEPTAE

INTERATRIAL SEPTUM : Intact

INTERVENTRICULAR SEPTUM : Intact

#### SEMILUNAR VALVES

AORTIC VALVE : Normal

PULMONARY VALVE : Normal

#### **SARJI SUPER SPECIALITY HOSPITAL**



## GREAT ARTERIES

AORTA : Normal AORTIC ARCH : Normal  
ASCENDING AORTA : Normal PULMONARY ARTERY : Normal  
PDA : No  
PERICARDIUM : No Pericardial Effusion  
THROMBUS / VEGETATION : Nil

## DOPPLER

VALVES	PEAK VELOCITY	PEAK GRADIENT	REMARKS
MITRAL	E-0.7m/sec, A-0.5 m/sec	-	E>A; MR-Trivial
TRICUSPID	0.6 m/sec	TR Gradient-18 mmHg.	TR- Trivial
AORTIC	1.1 m/sec	5 mmHg	-
PULMONARY	0.9 m/sec	3 mmHg	-

## M MODE

AO : 28mm	LVIDd : 48mm	IVSd : 10mm	EDV : ml
LA : 33mm	LVIDs : 36mm	PWd: 10mm	ESV : ml
	LVEF : 60%	FS : 30%	TAPSE : 18mm

OTHER : Sinus Rhythm {HR-84bpm}  
IVC-14/7 mm, Normal Collapsing

WALLMOTION ABNORMALITIES : NO RWMA

## FINAL DIAGNOSIS :

- ❖ NO RWMA
- ❖ NORMAL LV SYSTOLIC FUNCTION
- ❖ LVEF-60%
- ❖ MR/TR-TRIVIAL
- ❖ NO CLOT / VEGETATION

DONE BY : <sup>Sneha</sup> Sneha (Bsc.CVT)

Dr.Vijeth H  
MD, DNB (Interventional Cardiology)  
Consultant Cardiologist

Name MR.SHAIK BASHA ,32Y,

Gender Male

Patient Id S232428141

Date 09/12/2023

Image 1

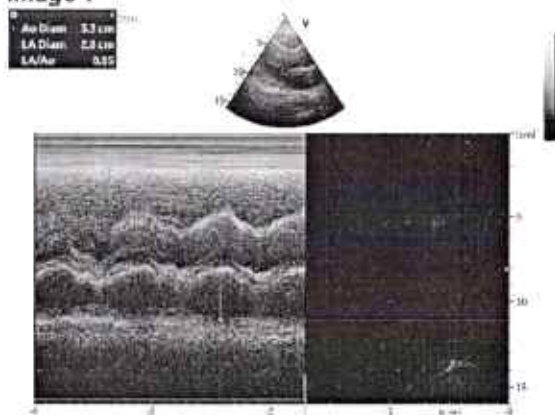

Image 2

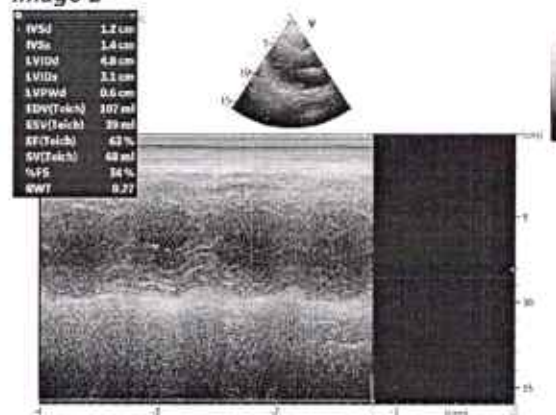

Image 3

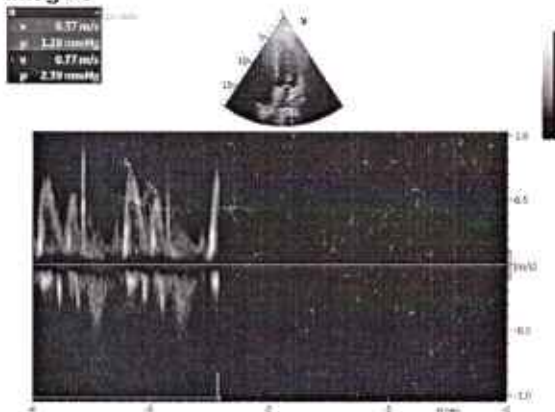
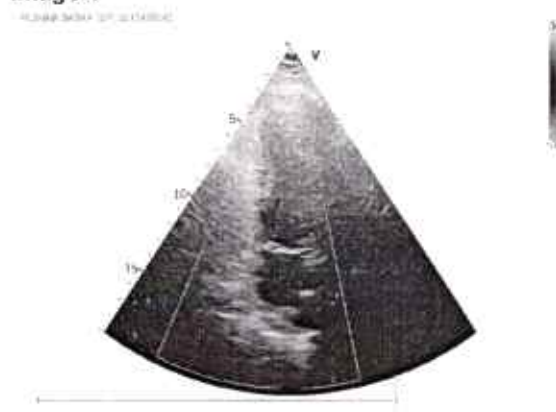

Image 4





Patient Name :: Mr. Shaik Basha	Age :: 32 Years	Gen. :: Male
Referred By :: Dr. Shunya Sampad	Tr. I.D.::S232428141	Date :: 09/12/2023

Clinical data: Health check up.

## USG ABDOMEN & PELVIS

- ◆ **Liver** (13.5 cm) is normal in size and shows normal echotexture. No focal lesion detected to the extent imaged. No IHBR / EHBR dilatation. CBD is not dilated.
- ◆ **Gall Bladder** is partially distended.
- ◆ **Spleen** (10.0 cm span) is normal in size and echotexture. No focal lesion detected to the extent imaged.
- ◆ **Pancreas** - Visualized part of pancreas is normal in size and echotexture.
- ◆ **Both kidneys** are normal in size, shape, position and echotexture. Corticomedullary differentiation is maintained. No focal mass detected to the extent imaged.  
**Right Kidney** measures: 10.0 cm. No dilatation of pelvicalyceal system in the present study. No calculi seen to the extent imaged.  
**Left Kidney** measures: 10.7 cm. No dilatation of pelvicalyceal system in the present study. No calculi seen to the extent imaged.
- ◆ **HRUSG reveals**, no significant mass formation / collection to the extent imaged.
- ◆ **Urinary Bladder** is well distended and echoes free contents. There is no evidence of calculi to the extent imaged.
- ◆ **Prostate**: is normal in size and echotexture. No obvious focal lesion.
- ◆ No ascites.

## IMPRESSION

✘ No obvious abnormality detected in the present study.

→ Correlate clinically.

  
**Dr. Akhila D** MBBS, DMRD, FRCR (London)  
 Consultant Radiologist

Siddha







Name	: SHAIK BASHA	REG/LAB NO.	: 23121042 / 21968
AGE/SEX	: 32 Yrs / Male	UHID	: S232428141
CONTACT NO.	: 9052183699	IP/OP	: OP /
REFERRED BY	: DR. PRASHANTH C D	DATE OF COLLECTION	: 09-12-2023 at 09:55 AM
		DATE OF REPORT	: 09-12-2023 at 02:34 PM



TEST PARAMETER	RESULT	UNIT	REFERENCE RANGE
----------------	--------	------	-----------------

**HAEMATOLOGY**

**COMPLETE BLOOD COUNT (CBC)**

HAEMOGLOBIN <small>PHOTOMETRY</small>	16.6	gm/dl	13.5 - 17.5
TOTAL COUNT <small>FLOW CYTOMETRY METHOD</small>	7400	cells/cumm	4000 - 11000
<b>DIFFERENTIAL COUNT</b>			
NEUTROPHILS	42.8	%	35 - 66
LYMPHOCYTES	<b>45.0</b>	%	24 - 44
MONOCYTES	<b>8.3</b>	%	2 - 8
EOSINOPHILS	3.9	%	0 - 6
BASOPHILS	0.0	%	0 - 1
PLATELET COUNT <small>DC DETECTION METHOD</small>	2.49	Lakhs/cumm	1.5 - 4.5
R.B.C COUNT <small>DC DETECTION METHOD</small>	5.14	mill/cumm	4.5 - 5.9
PACKED CELL VOLUME (PCV) <small>CALCULATED</small>	47.7	%	37 - 53
M.C.V <small>CALCULATED</small>	93.0	fl	80 - 100
M.C.H <small>CALCULATED</small>	32.30	pg	26 - 34
M.C.H.C <small>CALCULATED</small>	34.80	g/dl	32 - 36
RDW-CV <small>CALCULATED</small>	11.6	%	11.5 - 13.1

Dispatched by: MOHAN

\*\*\*\* End of Report \*\*\*\*

Printed by: MOHAN on 09-12-2023 at 02:34 PM

**Please correlate laboratory results clinically. Contact laboratory for any clarification. All results are sample specific.**

**MOHAN J**  
Lab technician

  
**VERIFIED BY**

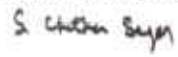
  
**Dr. CHETHAN SAGAR S**  
MBBS, MD  
Consultant Pathologist



Name	: SHAIK BASHA	REG/LAB NO.	: 23121042 / 21968
AGE/SEX	: 32 Yrs / Male	UHID	: S232428141
CONTACT NO.	: 9052183699	IP/OP	: OP /
REFERRED BY	: DR. PRASHANTH C D	DATE OF COLLECTION	: 09-12-2023 at 09:55 AM
		DATE OF REPORT	: 09-12-2023 at 02:33 PM



TEST PARAMETER	RESULT	UNIT	REFERENCE RANGE
<b>BIOCHEMISTRY</b>			
POST PRANDIAL URINE SUGAR (PPUS)	NIL		
<b>FASTING URINE SUGAR(FUS)</b>			
FASTING URINE SUGAR(FUS)	NIL		
<b>HAEMATOLOGY</b>			
BLOOD GROUP	"AB"		
RH TYPE	POSITIVE		

Dispatched by: MOHAN

\*\*\*\* End of Report \*\*\*\*

Printed by: MOHAN on 09-12-2023 at 02:34 PM

**Please correlate laboratory results clinically. Contact laboratory for any clarification. All results are sample specific.**

**MOHAN J**  
Lab technician

  
**VERIFIED BY**

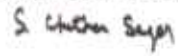
  
**Dr. CHETHAN SAGAR S**  
MBBS, MD  
Consultant Pathologist





Name	: SHAIK BASHA	REG/LAB NO.	: 23121042 / 21968
AGE/SEX	: 32 Yrs / Male	UHID	: S232428141
CONTACT NO.	: 9052183699	IP/OP	: OP /
REFERRED BY	: DR. PRASHANTH C D	DATE OF COLLECTION	: 09-12-2023 at 09:55 AM
		DATE OF REPORT	: 09-12-2023 at 02:33 PM



TEST PARAMETER	RESULT	UNIT	REFERENCE RANGE
----------------	--------	------	-----------------

#### BIOCHEMISTRY

POST PRANDIAL BLOOD SUGAR <small>GOD POD METHOD</small>	96.0	mg/dl	80 - 140
FASTING BLOOD SUGAR <small>GOD POD METHOD</small>	92.0	mg/dl	70 - 110
<b>HbA1c (Glycosylated hemoglobin)</b>			
HbA1c (GLYCOSYLATED Hb) <small>HPLC</small>	5.1	%	4.2 - 6.4
MEAN BLOOD GLUCOSE	99.7	mg/dl	60 - 120

#### Note:

1. Since HbA1c reflects long term fluctuations in the blood glucose concentration, a diabetic patient who is recently under good control may still have a high concentration of HbA1c.
2. Target goals of < 7.0 % may be beneficial in patients with short duration of diabetes, long life expectancy and no significant cardiovascular disease. In patients with significant complications of diabetes, limited life expectancy or extensive co-morbid conditions, targeting a goal of < 7.0 % may not be appropriate.

#### Comments:

HbA1c provides an index of average blood glucose levels over the past 8 - 12 weeks and is a much better indicator of long term glycemic control as compared to blood and urinary glucose determinations. ADA criteria for correlation between HbA1c & Mean plasma glucose levels.

#### HORMONE ASSAYS

#### THYROID PROFILE (TFT)

TOTAL TRIIODOTHYRONINE (T3) <small>ELFA METHOD</small>	1.55	ng/ml	0.8 - 1.8
TOTAL THYROXINE (T4) <small>ELFA METHOD</small>	12.83	ug/dl	5.5 - 14
THYROID STIMULATING HORMONE (TSH) <small>CLIA</small>	1.66	μIU/ml	0.35 - 5.5

Dispatched by: MOHAN

\*\*\*\* End of Report \*\*\*\*

Printed by: MOHAN on 09-12-2023 at 02:34 PM

Please correlate laboratory results clinically. Contact laboratory for any clarification. All results are sample specific.

MOHAN J  
Lab technician

  
VERIFIED BY

  
Dr. CHETHAN SAGAR S  
MBBS, MD  
Consultant Pathologist



Name	: SHAIK BASHA	REG/LAB NO.	: 23121042 / 21968
AGE/SEX	: 32 Yrs / Male	UHID	: S232428141
CONTACT NO.	: 9052183699	IP/OP	: OP /
REFERRED BY	: DR. PRASHANTH C D	DATE OF COLLECTION	: 09-12-2023 at 09:55 AM
		DATE OF REPORT	: 09-12-2023 at 02:33 PM



TEST PARAMETER	RESULT	UNIT	REFERENCE RANGE
----------------	--------	------	-----------------

**BIOCHEMISTRY**

**LIVER FUNCTION TEST (LFT)**

TOTAL BILIRUBIN	0.93	mg/dl	0.1 - 1.2
DIRECT BILIRUBIN	0.30	mg/dl	0 - 0.2
INDIRECT BILIRUBIN	0.63	mg/dl	0 - 0.8
SGOT/AST	16.0	U/L	up to 41
SGPT/ALT	19.0	U/L	up to 41
ALKALINE PHOSPHATASE	81.0	IU/L	40 - 129
TOTAL PROTEIN	6.9	g/dl	6.6 - 8.7
SERUM ALBUMIN	4.1	g/dl	3.4 - 5.4
SERUM GLOBULIN	2.8	g/dL	3.5 - 4.5
A/G RATIO	1.5		1.1 - 2.2
SERUM URIC ACID	5.5	mg/dL	3 - 7

**RENAL FUNCTION TEST**

BLOOD UREA <small>GLODH-UREASE METHOD</small>	17.6	mg/dL	16.6 - 48.5
SERUM CREATININE <small>ENZYMATIC METHOD</small>	0.83	mg/dL	0.7 - 1.2

**HAEMATOLOGY**

ERYTHROCYTE SEDIMENTATION RATE <small>WESTERGRENS METHOD</small>	5	mm/hr	0 - 10
---	---	-------	--------

Dispatched by: MOHAN

\*\*\*\* End of Report \*\*\*\*

Printed by: MOHAN on 09-12-2023 at 02:34 PM

Please correlate laboratory results clinically. Contact laboratory for any clarification. All results are sample specific.

**MOHAN J**  
Lab technician

  
**VERIFIED BY**

  
**Dr. CHETHAN SAGAR S**  
MBBS, MD  
Consultant Pathologist





Name	: <b>SHAIK BASHA</b>	REG/LAB NO.	: 23121042 / 21968
AGE/SEX	: 32 Yrs / Male	UHID	: S232428141
CONTACT NO.	: 9052183699	IP:OP	: OP /
REFERRED BY	: <b>DR. PRASHANTH C D</b>	DATE OF COLLECTION	: 09-12-2023 at 09:55 AM
		DATE OF REPORT	: 09-12-2023 at 02:34 PM



TEST PARAMETER	RESULT	UNIT	REFERENCE RANGE
----------------	--------	------	-----------------

**CLINICAL PATHOLOGY**

**URINE ROUTINE**

**PHYSICAL EXAMINATION**

URINE PH	6.5
COLOUR	PALE YELLOW
APPEARANCE	CLEAR
SPECIFIC GRAVITY	1.010

**CHEMICAL EXAMINATION**

URINE ALBUMIN	NIL
SUGAR	NIL
KETONE BODIES	ABSENT
BILE SALT	NEGATIVE
BILE PIGMENT	NEGATIVE

**MICROSCOPIC EXAMINATION**

PUS CELLS	3-4 /hpf
EPITHELIAL CELLS	2-3/hpf
RBC'S	Nil
NITRITE	ABSENT

Dispatched by: MOHAN

\*\*\*\* End of Report \*\*\*\*

Printed by: MOHAN on 09-12-2023 at 02:34 PM

**Please correlate laboratory results clinically. Contact laboratory for any clarification. All results are sample specific.**

**MOHAN J**  
Lab technician

*(Signature)*  
**VERIFIED BY**

*(Signature)*  
**Dr. CHETHAN SAGAR S**  
MBBS, MD  
Consultant Pathologist



Name	: <b>SHAIK BASHA</b>	REG/LAB NO.	: 23121042 / 21968
AGE/SEX	: 32 Yrs / Male	UHID	: S232428141
CONTACT NO.	: 9052183699	IP/OP	: OP /
REFERRED BY	: <b>DR. PRASHANTH C D</b>	DATE OF COLLECTION	: 09-12-2023 at 09:55 AM
		DATE OF REPORT	: 09-12-2023 at 12:36 PM



TEST PARAMETER	RESULT	UNIT	REFERENCE RANGE
----------------	--------	------	-----------------

**CLINICAL PATHOLOGY**

**STOOL ROUTINE**

**PHYSICAL EXAMINATION**

COLOUR	YELLOWISH
CONSISTANCY	SEMI SOLID
MUCUS	ABSENT
BLOOD	ABSENT

**CHEMICAL EXAMINATION**

PH	6.0
REDUCING SUGAR	ABSENT

**MICROSCOPIC EXAMINATION**

OVA	ABSENT
CYST	ENTAMEOBA HISTOLYTICA CYSTS SEEN
PUS CELLS	2-3 / HPF /hpf
RBC	1-2 / HPF
MISCELLANEOUS	STARCH GRANULES SEEN

Dispatched by: kanaka

\*\*\*\* End of Report \*\*\*\*

Printed by: MOHAN on 09-12-2023 at 02:34 PM

**Please correlate laboratory results clinically. Contact laboratory for any clarification. All results are sample specific.**

**KANAKALAKSHMI O**  
Lab technician

  
**VERIFIED BY**

  
**Dr. G VISHWANATH**  
Consultant Microbiologist



RIGHT

232423982 SHAIK BASHA 32Y/M CHEST, PA 09-Dec-23 02:07 PM  
SARJI SUPER SPECIALITY HOSPITAL. SHIVAMOGGA-577201