

SAMFORD

SUPER SPECIALITY HOSPITAL

DATE	13-01-2024
NAME	Mrs. Beena Kumari
UHID	20241355
AGE/SEX	26 Y / F
HEIGHT	
WEIGHT	55 Kg
BP	130/90 mm/Hg
PR	95 b/m
SPO2	100%

Patient: **Bina Kumari**

HR 78/min

Axis: P 48°
QR5 47°
T 39°

SINUS RHYTHM
NORMAL ECG

UNCONFIRMED REPORT

Age: **26** M / F
..... cm / kg

Intervals:
RR 765 ms
P 104 ms
PR 162 ms
QR5 82 ms
QT 354 ms
OTC 407 ms

P (II) 0.19 mV
S (V1) -1.10 mV
R (V5) 2.01 mV
Sokol. 3.11 mV

10 mm/mV

10 mm/mV

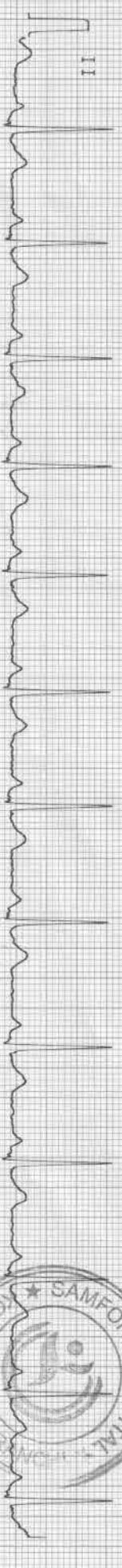
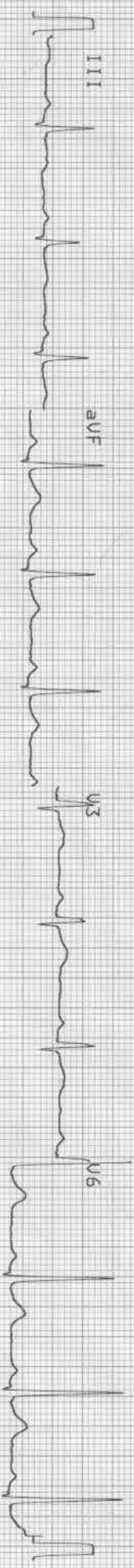

25 mm/s

0.05-35Hz

F50 55F 5B5

Sa 13-JAN-24 11:22:03

AT-2plus 4.14

(c) SCHILLER AG

AT-2plus 4.14 CM

SCHILLER

Part No.2.157025M

CE 0123

0.80

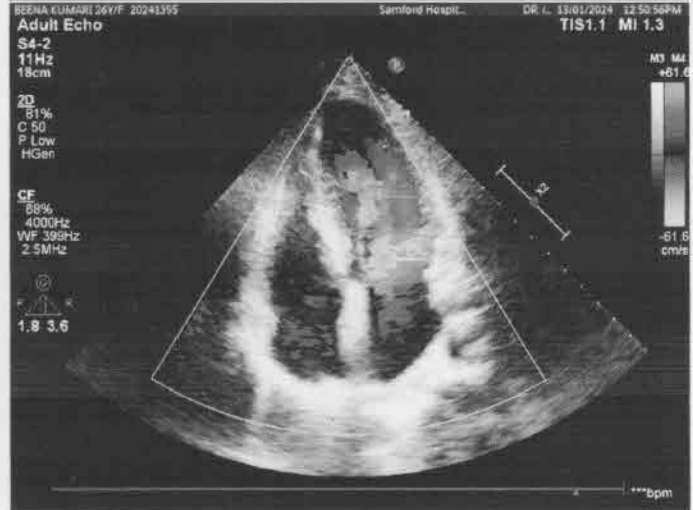
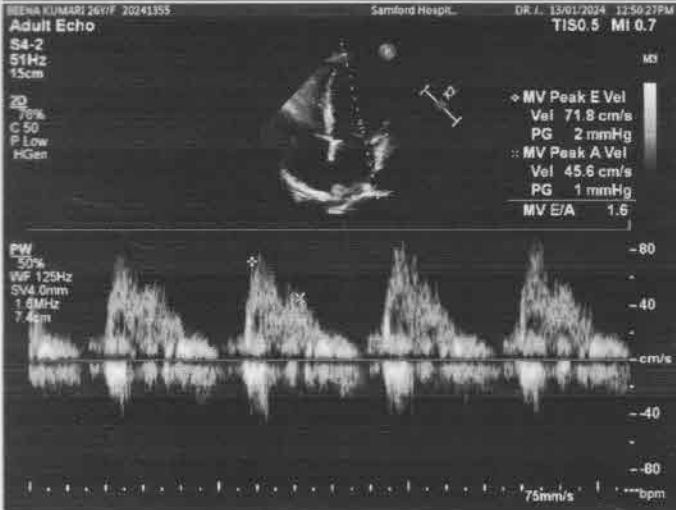
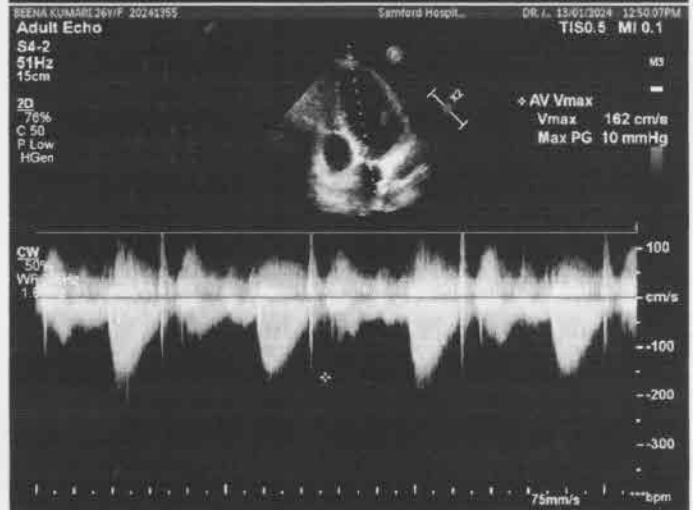

Patient Name	BEENA KUMARI	Requested By	DR. MEDICAL HEALTH CHECKUP
MRN	20241355	Procedure Date	13.01.2024
Age/Sex	26 Y/ FEMALE	Reporting Date	13.01.2024

USG WHOLE ABDOMEN

Liver: The liver is normal in size (**14.0cm**) and outline. It shows a uniform echopattern. No obvious focal or diffuse pathology is seen. The intra and extra hepatic biliary passage are not dilated. The portal vein is normal in caliber at the porta hepatis(10mm).

Gall bladder: The gall bladder is normal in size, has normal wall thickness with no evidence of calculi.

CBD: The CBD is of normal caliber(4mm).

Pancreas: The pancreas is normal in size and echogenicity with distinct outline. No obvious focal lesion is seen.

Kidneys: Both kidneys were normal in position and measured as follows:

Right kidney measures 10.2 x 4.1cm.

Left kidney measures 10.1 x 4.2cm.

The renal cortical thickness and corticomedullary differentiation were adequate on both sides. No evidence of renal calculus or hydronephrosis seen on either side.

Spleen: The spleen is mild enlarged in size ~ **12.2cm** and normal echogenicity.

Urinary bladder: The urinary bladder is normal in size. Its walls show a smooth outline. There is no evidence of any intraluminal or perivesical abnormality.

Uterus: Retroverted uterus size measuring --- **7.7 x 2.8 x 4.7cm**. Its outline is smooth. It shows normal and endometrial echoes with no evidence of any mass lesion. **Evidence of mild free fluid in the pouch of douglas.** Endometrium measures 10mm.

Right ovary measures 4.7 x 2.2cm Left ovary measures 3.4 x 1.6cm

Both ovaries are normal in and show uniform parenchymal echogenicity and smooth outline. There is no evidence of any mass lesion arising from or within either ovary.

No evidence of ascites or lymphadenopathy seen.

No pleural effusion seen.

IMPRESSION:

- **Mild splenomegaly**
- **Mild free fluid seen in POD- rule out PID.**

Madhu

DR. MADHU

Consultant Ultrasonologist.

Note: - We regret typographical errors if any. Please contact us for correction.



Kokar Chowk, Ranchi - 834001, Jharkhand

R

PA

BEENA KUMARI 26Y SAMFORD HOSPITAL 20241355 CHEST FRN P.>A 1/13/2024
R.R IMAGING(A UNIT OF SAMFORD HOSPITAL)



Laboratory Report

dsfsdasadas

Patient	Mrs. Beena Kumari	UHID	20241355	Age/sex	26 yr 12 D / F
Refer By	Dr. Self .	Order Date	13/01/2024	Done Date	13/01/2024
Date	13/01/2024				

Biochemistry

<u>Test</u>	<u>Result</u>	<u>Unit</u>	<u>Bio. Ref. Interval</u>
LFT (Liver Function Test)(1513) - 13/01/2024			
Serum Bilirubin (Total) (1456)	0.4	mg/dL	0.1-1.2
Serum Bilirubin (Direct)	0.2	mg/dL	0.0-0.3
Serum Bilirubin (InDirect)	0.2	mg/dL	0.2-0.8
SGPT (1475)	16	U/L	0-45
SGOT (1476)	22	U/L	5-40
Alkaline Phosphate (ALP) (1494)	130	U/L	41-137
Total Protein	8.0	g/dl	6.0 - 8.0
Albumin (1461)	4.6	g/dl	3.7-5.3
Globulin	3.4	g/dl	2.3-3.6
A/G Ratio	1.3		1.2-1.8
GGT	20	U/L	1-94
Lipid Profile (1514) - 13/01/2024			
(CHOD-POD)			
Cholesterol	130	mg/dl	< 200
Triglycerides (1487)	100	mg/dl	< 150
HDL Cholesterol	40	mg/dl	40 - 60
LDL Cholesterol (1526)	70	mg/dL	< 100
VLDL Cholesterol	20	mg/dL	< 30
KFT (Kidney Function Test) - 13/01/2024			
Blood Urea(1446)	26	mg/dL	15-45
Creatinine(1447)	0.6	mg/dl	0.6-1.5
Uric Acid	3.0	mg/dl	3.6 - 7.2
Sodium (Na)	142	mmol/L	135 - 150
Potassium (K)	3.8	mmol/L	3.5 - 5.0
Chloride (1531)	111	mmol/L	95 - 110
Calcium(1466)	9.5	mg/dL	8.4 - 10.4
Blood Urea Nitrogen (BUN) (1446)	12.14	mg/dl	5-25
Blood Sugar (F) - 13/01/2024	92	mg/dl	70-110



Laboratory Report

dsfsdasadas

Patient	Mrs. Beena Kumari	UHID	20241355	Age/sex	26 yr 12 D / F
Refer By	Dr. Self .	Order Date	13/01/2024	Done Date	13/01/2024
Date	13/01/2024				

Urine Examination

<u>Test</u>	<u>Result</u>	<u>Unit</u>	<u>Bio. Ref. Interval</u>
Urine Routine Examination (Strip / Microscopy) - 13/01/2024			
TEST NAME	RESULT	UNIT	REFERENCE RANGE
VOLUME	40 ml		
COLOUR	Straw		
APPEARANCE	Clear		
SP GRAVITY	1.010		1.003 - 1.035
PH	6.0		4.7 - 7.5
PROTEIN	NOT DETECTED		NOT DETECTED
GLUCOSE	NOT DETECTED		NOT DETECTED
KETONE BODIES	NOT DETECTED		NOT DETECTED
BLOOD	NOT DETECTED		NOT DETECTED
BILIRUBIN	NOT DETECTED		NOT DETECTED
UROBILINOGEN	NOT DETECTED		NOT DETECTED
NITRITE	NOT DETECTED		NOT DETECTED
PUS CELLS	2 - 3	/HPF	0-5
EPITHELIAL CELLS	10 - 12	/HPF	0-5
RBC	NOT DETECTED	/HPF	NOT DETECTED
CAST	NOT DETECTED		NOT DETECTED
CRYSTAL	NOT DETECTED		NOT DETECTED
BACTERIA	NOT DETECTED		NOT DETECTED

Immunology

<u>Test</u>	<u>Result</u>	<u>Unit</u>	<u>Bio. Ref. Interval</u>
THYROID PROFILE - 13/01/2024			
(Chemiluminescence Assay(C.L.I.A))			
T3	1.08	ng/mL	0.58 - 1.59
T4 (1561)	87.47	nmol/l	60 - 120
TSH (1562)	5.38	uIU/ml	0.50 - 5.50



Laboratory Report

dsfsdasadas

Patient	Mrs. Beena Kumari	UHID	20241355	Age/sex	26 yr 12 D / F
Refer By	Dr. Self .	Order Date	13/01/2024	Done Date	13/01/2024
Date	13/01/2024				

Haematology

<u>Test</u>	<u>Result</u>	<u>Unit</u>	<u>Bio. Ref. Interval</u>
Blood Grouping(ABO ,RH) - 13/01/2024			
TEST NAME	RESULT		
ABO	'A'		
RH	POSITIVE		
Complete Blood Count(CBC) - 13/01/2024			
(Hematology analyzer and microscopy)			
RBC Count	<u>3.75</u>	million/cumm	4.5-5.5
Hb Haemoglobin (1389)	<u>7.0</u>	gm/dl	12.0-15.0
HCT	<u>24.7</u>	%	40-50
MCV	<u>65.9</u>	Fl	80-100
MCH	<u>18.7</u>	Pg	27-32
MCHC	<u>28.3</u>	g/dl	32-36
Platelet Count (1395)	1.65	lac/cumm	1.50-4.50
RDW	<u>20.3</u>	%	11-14
TLC (Total Leucocyte Count)(1390)	8300	/cumm	4000 - 11000
DLC (Differential Leucocyte Count)(1391)			
Neutrophils	<u>77</u>	%	45-75
Lymphocytes	20	%	20-45
Eosinophils	01	%	1-6
Monocytes	02	%	2-10
Basophils	00	%	0-1
:-			
ESR(ERYTHROCYTE SEDIMENTATION RATE)(1392) (Westergren) - 13/01/2024	<u>30</u>	mm at 1st hr	0-20



Laboratory Report

dsfsdasadas

Patient	Mrs. Beena Kumari	UHID	20241355	Age/sex	26 yr 12 D / F
Refer By	Dr. Self .	Order Date	13/01/2024	Done Date	13/01/2024
Date	13/01/2024				

Result Entered By

Mr. Akash Ghosh

Ms. Sunita Barla

Dr. Anubhuti Choudhary
(Consultant Pathologist)

**This is computer generated report, Hence does not require signature.