

NIKKY SING
43 Years

Female

27-Jan-24 8:11:38 AM



Rate 73

PR 140

QRSD 78

QT 376

QTc 415

--AXIS--

P 55

QRS 44

T 15

12 Lead; Standard Placement

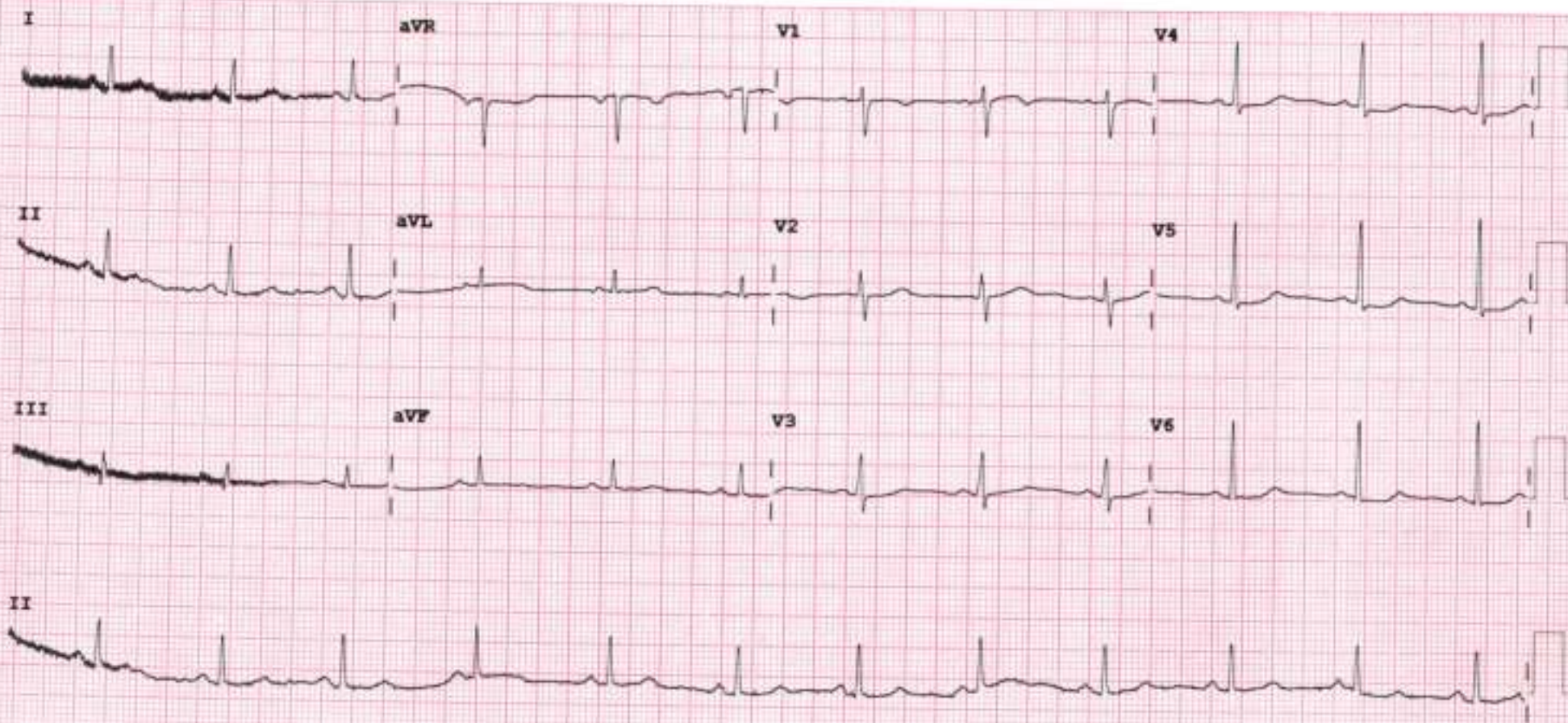

Device: Speed: 25 mm/sec Limb: 10 mm/mV Chest: 10.0 mm/mV

F 50- 0.50-150 Hz W

PH09

P?



2D-ECHOCARDIOGRAPHY AND COLOR DOPPLER REPORT

NAME: NIKKY SINGH

AGE/SEX: 43YRS/FEMALE

DATE: 27/01/2024

REF BY: DR. SAURABH JAIN

OBSERVATION:

- NORMAL LV SIZE AND NORMAL LV SYSTOLIC FUNCTION. LVEF = 60% (VISUAL).
- NO RWMA AT REST.
- NO E/O LV DIASTOLIC DYSFUNCTION.
- TRIVIAL MR. NO MS.
- NO AR. NO AS.
- NO TR. NO PAH.
- NORMAL SIZED LA, RA & RV WITH NORMAL RV SYSTOLIC FUNCTION.
- NORMAL SIZED MPA, RPA & LPA.
- INTACT IAS & IVS.
- NO E/O INTRACARDIAC CLOT/VEGETATION/PE.
- NORMAL IVC.
- NORMAL PERICARDIUM.

LA: 30MM

AO: 30MM

IVS: 09/13MM

LVPW: 09/13MM

LVID: 42/24MM

CONCLUSION:

- NORMAL LV/RV SIZE AND SYSTOLIC FUNCTION.
- NO RWMA AT REST.
- LVEF = 60% (VISUAL).

DR.NIRAV BHALANI
[CARDIOLOGIST]

DR.ARVIND SHARMA
[CARDIOLOGIST]



PATIENT NAME: NIKKY SINGH	
AGE/SEX: 43 YEARS /F	DATE: Saturday, 27 January 2024

CHEST X-RAY (PA)

Both lung fields appear normal.
Both hila appear normal
Bilateral costo-phrenic angles appear grossly clear
Mediastinum and cardiac shadow appear normal
Bony thorax appears unremarkable
No evidence of free gas under domes of diaphragm

IMPRESSION:

- NO SIGNIFICANT ABNORMALITY NOTED IN LUNG FIELDS
- NORMAL CARDIAC SHADOW

DR SHARAD RUNGTA (MD & DNB)
CONSULTANT RADIOLOGIST

Not all pathologies can be detected on ultrasound in each scan. Further radiographic evaluation is suggested if required.



PATIENT NAME: NIKKY SINGH

AGE/SEX: 43Y/F

DATE: 27/01/2024

ULTRASOUND OF ABDOMEN & PELVIS

LIVER appears normal in size and shows normal parenchymal echogenicity. No evidence of focal lesion. No evidence of dilated IHBR or portal vein. CBD appears normal.

GALL BLADDER is distended. No evidence of abnormal wall thickening or any significant calculus within.

PANCREAS appears normal. MPD is WNL.

SPLEEN appears normal in size and shows normal parenchymal echogenicity. No evidence of focal lesion.

BOTH KIDNEYS appear normal in size, shape and position.

Show normal cortical echogenicity. Corticomedullary differentiation is maintained.

No evidence of calculus or hydronephrosis on either side.

URINARY BLADDER is partially full. No evidence of abnormal wall thickening or any significant calculus within.

UTERUS appears normal in size and position. CET is 6.9 mm WNL. No evidence of focal lesion noted.

Bilateral ovaries appear normal in size. No evidence of focal or obvious mass lesion noted.

BOWEL LOOPS appear normal and show normal peristalsis.

No evidence of LYMPHADENOPATHY noted.

No evidence of ASCITES noted.

IMPRESSION:

- NO SIGNIFICANT ABNORMALITY AT PRESENT SCAN.

DR SHARAD RUNGTA (MD & DNB)
CONSULTANT RADIOLOGIST

Not all pathologies can be detected on ultrasound in each scan. Further radiographic evaluation is suggested if required.



Patient Name : Nikkky . Singh	Sample No. : 20240112490
Patient ID : 20240107512	
Age / Sex : 43y/Female	Visit No. : OPD20240124083
Consultant : DR SAURABH JAIN	Call. Date : 27/01/2024 08:38
Ward : -	S. Coll. Date : 27/01/2024 13:36
	Report Date : 27/01/2024 13:49

CBC, ESR

Investigation	Result	Normal Value
Hemoglobin :	12 gm/dl [L]	12.5 to 16.0 gm/dl
P.C.V. :	37.5 %	37.0 to 47.0 %
M.C.V. :	95.9 fL	78 to 100 fL
M.C.H. :	30.7 pg	27 to 31 pg
M.C.H.C. :	32 g/dl	32 to 36 g/dl
RDW :	12.6 %	11.5 to 14.0 %
RBC Count :	3.91 X 10 ⁶ / cumm [L]	4.2 to 5.4 X 10 ⁶ / cumm
Polymorphs :	58 %	38 to 70 %
Lymphocytes :	22 %	15 to 48 %
Eosinophils :	15 % [H]	0 to 6 %
Monocytes :	5 %	3 to 11 %
Basophils :	0 %	0.0 to 1.0 %
Total :	100	< 100 > 100
WBC Count :	9600 /cmm	4000 to 10000 /cmm
Platelets Count :	88000 / cmm	1,50,000 to 4,50,000 /cmm
ESR - After One Hour :	34 mm/hr [H]	1 to 20 mm/hr

Dr.Mehul Desai
M.B.D.C.P
Reg.No.G-9521



Patient Name :	Nikky : Singh	Sample No. :	20240112490
Patient ID :	20240107512	Visit No. :	OPD20240124063
Age / Sex :	43y/Female	Call. Date :	27/01/2024 08:36
Consultant :	DR SAURABH JAIN	S. Coli. Date :	27/01/2024 13:37
Ward :	-	Report Date :	27/01/2024 13:49

Blood Group

Investigation	Result	Normal Value
BLOOD GROUP :		
ABO	B	
Rh	Positive	

RENAL FUNCTION TEST

Investigation	Result	Normal Value
Creatinine :	0.6 mg/dl	0.6 - 1.4 mg/dl
Urea :	29 mg/ dl	13 - 45 mg/dl
Uric Acid :	3.8 mg/dl	3.5 - 7.2 mg/dl
Calcium :	8.9 mg/dl	8.5 - 10.5
Phosphorus :	4.8 mg/dl	1.5 - 6.8

Dr.Mehul Desai
M.B.D.C.P
Reg.No.G-9521



Patient Name : Nikkky - Singh	Sample No. : 20240112490
Patient ID : 20240107512	
Age / Sex : 43y/Female	Visit No. : OPD20240124063
Consultant : DR SAURABH JAIN	Call. Date : 27/01/2024 08:38
Ward : -	S. Coll. Date : 27/01/2024 13:37
	Report Date : 27/01/2024 13:49

LFT (Liver Function Test)

Investigation	Result	Normal Value
Total Bilirubin :	0.3 mg/dl	0.2 to 1.0 mg/dl
Direct Bilirubin :	0.1 mg/dl	0.0 to 0.2 mg/dl
Indirect Bilirubin :	0.2 mg/dl	0.0 to 0.8 mg/dl
AST (SGOT) :	30 U/L	5 to 34 U/L
ALT (SGPT) :	16 U/L	0 to 55 U/L
Total Protein (TP) :	6.4 g/dL	6.4 to 8.3, g/dl
Albumin (ALB) :	4 g/dl	3.5 to 5.2 g/dl
Globulin :	2.4 g/dl	2.3 to 3.5 g/dl
A/G Ratio :	1.67	
Alkaline Phosphatase (ALP) :	137 U/L	40 to 150 U/L
GAMMA GT. :	22 U/L	7 to 35 U/L

Dr.Mehul Desai
M.B.D.C.P
Reg.No.G-9521



Patient Name : Nikky . Singh	Sample No. : 20240112490
Patient ID : 20240107512	
Age / Sex : 43y/Female	Visit No. : OPD20240124063
Consultant : DR SAURABH JAIN	Call. Date : 27/01/2024 08:38
Ward : -	S. Coll. Date : 27/01/2024 13:37
	Report Date : 27/01/2024 13:49

Lipid Profile

Investigation	Result	Normal Value
Sample :	Fasting	
Sample Type :	Normal	
Cholesterol (Chol) :	178 mg/dl	Low risk : < 200 Moderate risk : 200 - 239 High risk : > or = 240
Triglyceride :	125 mg/dl	Normal : < 200.0 High : 200 - 499 Very High : > or = 500
HDL Cholesterol :	52 mg/dl	Low risk : >or = 60 mg/dL High risk : Up to 35 mg/dL
LDL :	101 mg/dl [L]	131.0 to 159.0(N) < 130.0(L) > 159.0(H)
VLDL :	25 mg/dl	Up to 0 to 34 mg/dl
LDL/HDL Ratio :	1.94	Low risk : 0.5 to 3.0 Moderate risk : 3.0 to 6.0 Elevated level high > 6.0
Total Chol / HDL Ratio :	3.42	Low Risk : 3.3 to 4.4 Average Risk : 4.4 to 7.1 Moderate Risk : 7.1 to 11.0 High Risk : > 11.0
Total Lipids :	655 mg/dl	400 to 700 mg/dl

Note :- Lipemic samples give high triglyceride value and falsey low LDL value.

Dr.Mehul Desai
M.B.D.C.P
Reg.No.G-9521



Patient Name : Nikkky . Singh	Sample No. : 20240112490
Patient ID : 20240107512	
Age / Sex : 43y/Female	Visit No. : OPD20240124063
Consultant : DR SAURABH JAIN	Call. Date : 27/01/2024 08:38
Ward : -	S. Coll. Date : 27/01/2024 13:37
	Report Date : 27/01/2024 13:49

HBA1C

Investigation	Result	Normal Value
Glycosylated Hb :	6 % [H]	Near Normal Glycemia : 6 to 7 Excellent Control : 7 to 8 Good Control : 8 to 9 Fair Control : 9 to 10 Poor Control : > 10
Average Plasma Glucose of Last 3 Months :	125.5	

FBS & PPBS

Investigation	Result	Normal Value
Blood Sugar (FBS) :	99. mg/dl	74 - 100 mg/dl
Urine Sugar (FUS) :	Nil	
Blood Sugar (PP2BS) :	110 mg/dl	70 to 120 mg/dl
Urine Sugar (PP2US) :	Nil	

Dr. Mehul Desai
M.B.D.C.P
Reg.No.G-9521



MC-4074

Unipath Speciality Laboratory (Baroda) LLP - Platinum Complex, Opp. HDFC Bank, Nr. Radha Krishna char rasta, Akota, Vadodara - 390020

Unipath Speciality Laboratory (Baroda) LLP - Platinum Complex, Opp. HDFC Bank, Nr. Radha Krishna char rasta, Akota, Vadodara - 390020

Mobile: 7228800500 / 8155028222 | Email: info.baroda@unipathllp.in

Home Visit / OPD Reception : 9998724579



TEST REPORT

Reg. No. : 40101012759 Reg. Date : 27-Jan-2024 12:57 Collected On : 27-Jan-2024 12:57
 Name : Ms. NIKKYBEN SINGH Approved On : 27-Jan-2024 13:55
 Age : 43 Years Gender : Female Ref. No. : Dispatch At :
 Ref. By : Tele No. :
 Location : SAVITA SUPERSPECIALTY HOSPITAL @ WAGHODIYA ROAD

Test Name	Results	Units	Bio. Ref. Interval
THYROID FUNCTION TEST			
T3 (triiodothyronine) <small>Method: CLIA</small>	1.27	ng/mL	0.5 - 1.81
T4 (Thyroxine) <small>Method: CLIA</small>	11.70	µg/dL	4.5 - 12.6
TSH (ultra sensitive) <small>Method: CLIA</small>	H 6.989	µIU/mL	0.55 - 4.78
Sample Type: Serum			

Comments:

Thyroid stimulating hormone (TSH) is synthesized and secreted by the anterior pituitary in response to a negative feedback mechanism involving concentrations of FT3 (free T3) and FT4 (free T4). Additionally, the hypothalamic tripeptide, thyrotropin-releasing hormone (TRH), directly stimulates TSH production. TRH stimulates thyroid cell production and hypertrophy, also stimulate the thyroid gland to synthesize and secrete T3 and T4. Quantification of TSH is significant to differentiate primary (thyroid) from secondary (pituitary) and tertiary (hypothalamus) hypothyroidism. In primary hypothyroidism, TSH levels are significantly elevated, while in secondary and tertiary hypothyroidism, TSH levels are low.

TSH levels During Pregnancy :

- First Trimester : 0.1 to 2.5 µIU/mL
- Second Trimester : 0.2 to 3.0 µIU/mL
- Third trimester : 0.3 to 3.0 µIU/mL

Reference : Carl A. Burtis, Edward R. Ashwood, David E. Bruns. Tietz Textbook of Clinical Chemistry and Molecular Diagnostics, 5th Edition. Philadelphia: WB Saunders, 2012:2170

End Of Report

This is an electronically authenticated report.

Test done from collected sample.

Printed On: 27-Jan-2024 13:56

We are open 24 x 7 & 365 days

 Dr. Vaishali Bhatt
 M.B.B.S., D.C.P.

LLP Identification Number: AAN-8932

Page 1 of 1



Patient Name : Nikky . Singh	Sample No. : 20240112490
Patient ID : 20240107512	
Age / Sex : 43y/Female	Visit No. : OPD20240124063
Consultant : DR SAURABH JAIN	Call. Date : 27/01/2024 08:38
Ward : -	S. Coll. Date : 27/01/2024 13:37
	Report Date : 27/01/2024 13:49

Urine R/M

Investigation	Result	Normal Value
Quantity - :	20 ml	
Colour - :	Pale Yellow	
Reaction (pH) :	6.5	4.6-8.0
Turbidity :	Clear	
Deposit :	Absent	Absent
Sp.Gravity :	1.010	1.005-1.010
Protein :	Absent	Absent
Glucose :	Absent	Absent
Bile Salts :	Absent	Absent
Bile pigments :	Absent	Absent
Ketones :	Absent	Absent
Urobilinogen :	Absent	
Blood :	Absent	Absent
Pus Cells :	0-1 /hpf	0-5/hpf
Red Blood Cells :	0-1 /hpf	Absent
Epithelial Cells :	2-4 /hpf	

Dr.Mehul Desai
M.B.D.C.P
Reg.No.G-9521



Examination by Physician

Name: NIKKY SINGH

Reg. No: 20240124063

Age/ Sex: 43FEMALE

DOE: 27/01/2024

Physical Examination

Height: 155cm Weight: 68kg BMI: 28.3
Temperature: N Pulse: 98 BP: 100/66 SpO2 99%

Chief Complaints:

No complaints

Past History:

NAD

Examination:

General Examination:

NAD

Systemic Examination:

NAD

Investigation:

RBS _____

ECG _____

Others _____

Advice: —

Signature _____





Examination by Ophthalmologist

Name: NIKKY SINGH

Reg. No: 20240124063

Age/ Sex: 43/FEMALE

DOE: 27/01/2024

Nil

Medical History:

Nil

Examination of Eye:

Right

LEFT

External Examination:

WNL

WNL

Anti seg Examination:

EMSC

WNL

Schiot Tonometry IOP:

(BD) dig

(A)

Fundus:

Without Glass Distant Vision:

6/18

6/9

Near Vision:

N8

N8

With Glass Distant Vision:

6/9

6/6

Near Vision:

N6

N6

Colour Vision (With Ishihara Chart):

—

—

Impression:

RE - Immature senile cataract

Advice:

Observation at present

Signature:





Examination by Gynaecologist

Name: NIKKY SINGH

Reg. No: 20240124063

Age/ Sex: 43/FEMALE

DOE: 27-01-2024

Presenting Complaints:

No fresh Complaints

Medical History:

M/H: Regular LMP - 20/1/24.

O/H: P₂L₂ pr FTND.

Other: TL not done.

Examination:

P/A: NAD.

P/S: _____

P/V: _____

Impression: Normal

Advice: Yrly follow up

Signature:



Examination by DENTAL

Name: Nitky Singh Reg. No: 20240124063
Age/sex: 43/f DOE: 2/1/19

Presenting Complaints:

Pain in lower right back tooth region

Medical History:

MAD.

Examination:

Deep Caries in 6 | MISSING in 6
Calculus ++, Stain ++

Impression:

Advice:

RCT in 6 | Deep Scaling and
Polishing, FPD in 6 | 567

Signature: 





Bill of Supply (Interim Bill)



Patient ID : 20240107512

Age / Sex : 43y / F

Patient Name : NIKKY . SINGH

Dr. Name : DR SAURABH JAIN

Referred By : self

City/Village : Vadodara

Class : Cash

PAN Card : AAQCS5566G

Visit No. : OPD20240124063(OPD)

Bill No. : OPD20240124063

Bill Date : N/A

Speciality : INTERNAL MEDICINE

GSTIN : 24AAQCS5566G2ZW

SAC : 999312 "Medical Service covered under healthcare service"

Mobile No. : 7202057359

Expense Details

Visit Charge	Qty	Rate	Net Amount
27/01/2024 Physician First Consultation OPD	1.0	0.0	0.00
Ophthalmologist First Consultation OPD	1.0	0.0	0.00
Dentist First Consultation OPD	1.0	0.0	0.00
Ob & Gy Surgeon First Consultation OPD	1.0	0.0	0.00
Visit Charge (Subtotal)			0.00

PATHOLOGY

27/01/2024 CBC, ESR	1.0		
Urine R/M	1.0		
STOOL EXAMINATION	1.0		
Blood Group	1.0		
HBA1C	1.0		
FBS & PPBS	1.0		
TFT (Thyroid Function Test)	1.0		
Lipid Profile	1.0		
RENAL FUNCTION TEST	1.0		
LFT (Liver Function Test)	1.0		
Medi/Wheel Full Body Health Check-Up(Female Above 40)	1.0	3000.0	3000.00
PATHOLOGY (Subtotal)			3000.00

Radiology

27/01/2024 X-RAY CHEST PA	1.0		
USG WHOLE ABDOMEN SCREENING	1.0		
Mammography	1.0	0.0	0.00
X-RAY CHEST PA	1.0	0.0	0.00
USG WHOLE ABDOMEN SCREENING	1.0	0.0	0.00
Radiology (Subtotal)			0.00

Non Invasive Cardiology

27/01/2024 ECHO COLOUR DOPPLER SCREENING	1.0	0.0	0.00
ECG Charge(OPD Base)	1.0	0.0	0.00
Non Invasive Cardiology (Subtotal)			0.00

Total Bill Amount 3000.00
Net payable amount 3000.00
Bill Outstanding 3000.00

Received With Thanks From NIKKY . SINGH of Rs 0.0 :-
(Rs Zero Only)

Printed by : Jay soni
For : Savita Hospital-Live





भारत सरकार
Government of India



II.
Nikky Singh
जन्म मारीम / DOB : 01/03/1979
लिंग / Female



6642 9108 6918

मारो , मारी ओणम

Unique Identification Authority of India

संस्था
W/O ११११०००८०२१६३

Address
W/O Bk Singh, Jamalpur, Naya
Mohamad Pur, Bhojpur, Bihar,
802193