



Department of X-Ray

Patient Details : Mr. PRAKASH KUMAR SAHOO | Male | 37Yr 8Mth 25Days

UHID : ODB1.0000839387 **Patient Location:** AHC

Patient Identifier: ODB1AH108006 

DRN : 124006054 **Completed on :** 14-FEB-2024 15:24

Ref Doctor : Dr. Ipsita Mohanty

X-RAY CHEST PA

REPORT

Screw noted in lateral end of left clavicle.

Trachea & mediastinum are central in position.

Both Costophrenic angles are clear.

Hila are normal in size and position.

Lung fields show normal parenchymal features.

Cardiac size and shape are within normal limits.

Bony thoracic cage is normal.

IMPRESSION

No significant abnormality detected.

— END OF THE REPORT —

DR. ASWATHY BABI
Regd. No. 25226/OR/19
Regd. No. 25226/OR/2020

Male

Measurement Results:

QRS	96 ms
QT/QTcB	370 / 409 ms
PR	156 ms
P	126 ms
RR/PP	818 / 815 ms
P/QRS/T	50 / 15 / 15 degrees
QTd/QTcBd	22 / 24 ms
Sokolow	2.3 mV
NK	10



Interpretation.

R/S inversion area between U1 and U2
borderline ECG

M 38 YRS FEB 14 2024
 ODBI 0000819387 ODBI AHI08006
 PRAKASH KUMAR SAHOO
 BIOCHEMIST
 SIV 15560729

Unconfirmed report.

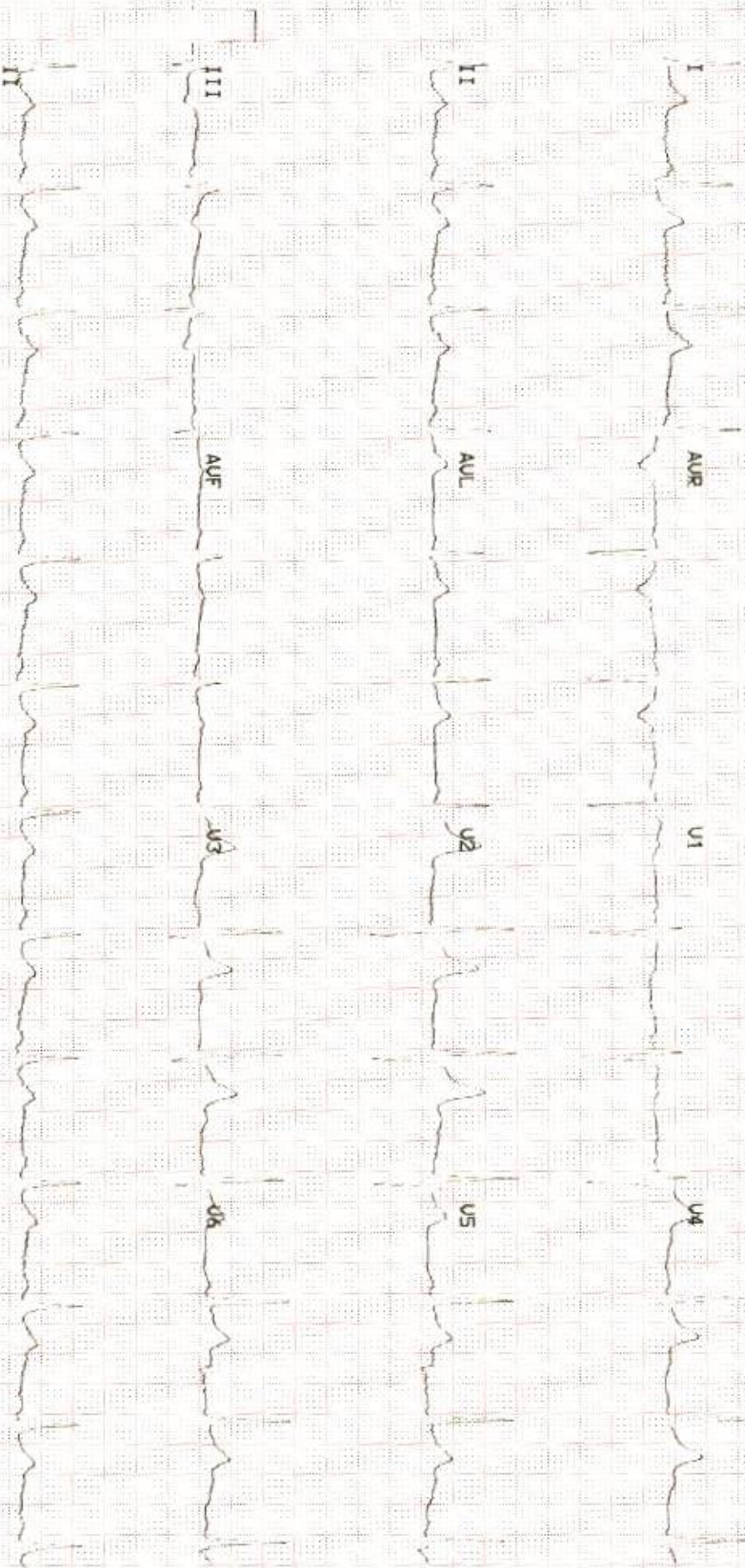



Department of Radiology

Patient Details : Mr. PRAKASH KUMAR SAHOO | Male | 37Yr 8Mth 25Days
UHID : ODB1.0000839387 **Patient Location:** AHC
Patient Identifier: ODB1AH108006 
DRN : 224003123 **Completed on :** 14-FEB-2024 12:47
Ref Doctor : Dr. Ipsita Mohanty

ULTRASOUND - WHOLE ABDOMEN

REPORT

LIVER : Enlarged in size (17.8 cm) and shows increased echotexture. No I.H.B.D./ focal lesions.

PORTAL VEIN : Normal in caliber.

GALL BLADDER : Well distended with normal walls and lumen. No calculi/pericholecystic fluid.

COMMON BILE DUCT : Normal in caliber.

PANCREAS : Normal in size and echotexture.

AORTA, IVC and para aortic areas are normal.

SPLEEN : Normal in size (9.7 cm) and echotexture.

KIDNEYS : Both kidneys are normal in site, size and echotexture. No evidence of calculi/ hydronephrosis.

Right kidney measures : 112 x 45 mm.

Left kidney measures : 107 x 57 mm.

URINARY BLADDER : Well distended with normal walls. No evidence of calculi/ growth/ diverticula.

PROSTATE : Vol-12 cc, normal in size and shows normal echoes with smooth outline.

OTHERS : No evidence of any free fluid in the peritoneal cavity.

Apollo Hospitals Enterprise Limited

Registered Office : No. 19 Bishop Gardens, Raja Annamalaipuram,
Chennai - 600 028, Corporate Identity Number (CIN) : L85110TN1979PLC008035

Bhubaneswar Office : Plot No. 251, Sainik School Road, Unit-15,
Bhubaneswar - 751 005, Tel:+91 674 6661016 / 6661066, Fax:+91 674 6660408
E-mail : apollo_bbsr@apollohospitals.com, Web: www.apollohospitals.com



Mr. PRAKASH KUMAR SAHOO

ODB1.0000839387

ODB1AH108006

ULTRASOUND - WHOLE ABDOMEN

IMPRESSION

Hepatomegaly with grade-II fatty infiltration.

Dr Deepak Kaushal
Consultant Radiologist

— END OF THE REPORT —

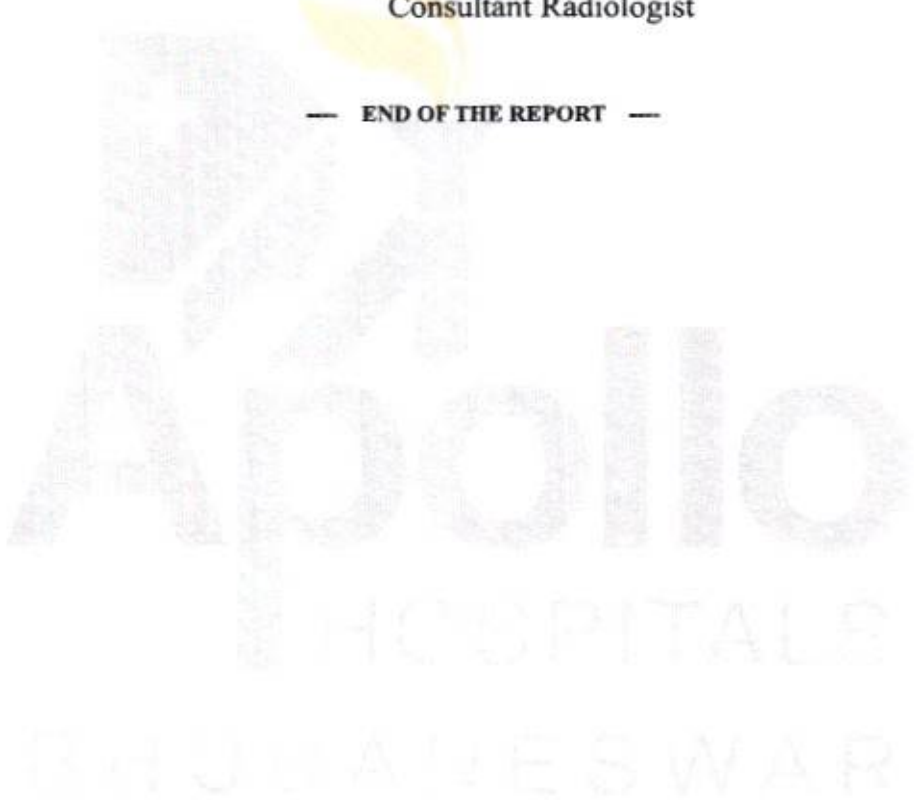

C.V



OP CONSULTATION REQUEST

Date :

Name :
Primary Consul

M 38 YRS FEB 14 2024
ODBI.0000839387 ODBIAH108006
PRAKASH KUMAR SAHOO
BIOCHE-FUS
SIN.15560727

Age : Sex : M/F
UHD No. :

Referred to Dr. _____

Speciality : Optical

Reason for Referral

Ind: PMK
M 6/6
@ cataract with L@.
Refr: full spec
orthoptic

Signature :

Name :

Date :

Time :

Apollo Hospitals Enterprise Limited

Registered Office : No. 19 Bishop Gardens, Raja Annamalaipuram,
Chennai - 600 028, Corporate Identity Number (CIN) : L85110TN1979PLC008035

Bhubaneswar Office : Plot No. 251, Sainik School Road, Unit-15,
Bhubaneswar - 751 005, Tel:+91 674 6661016 / 6661066, Fax:+91 674 6660408

E-mail : apollo_bbsr@apollohospitals.com, Web: www.apollohospitals.com



MILD TG HIGH

RBC COUNT HIGH , GRADE II FATTY LIVER

RECOMMENDATION

LOW FAT , LOW CALORIE DIET HIGH FIBRE DIET

REGULAR WALKING 30 MINUTES

Regular blood pressure monitoring advice

REPEAT URIC ACID , LIPID PROFILE , LFT , FBS, PPBS , HbA1C TEST ADVICE AFTER 2 MONTHS

EXTRA TEST ;;VIT D , VIT B12 , TSH , SERUM SODIUM , SERUM POTASSIUM , SERUM CALCIUM

EMPIGURE-TG-10 ONE TAB AFTER DINNER 3 MONTHS

(V R S O K A E 3 or 4 tabs)

DR IPSITA MOHANTY

MBBS, PGDGM [GERIATRIC MEDICINE], CCEBDM [DIABETES]

INCHARGE PREVENTIVE MEDICINE APOLLO HEALTH CHECK UP

APOLLO HEALTH CHECK UP

Dr. Ipsita Mohanty
14.2.24
Dr. Ipsita Mohanty

Dr. IPSITA MOHANTY
Medical Officer In Charge
Preventive Medicine
Apollo Health Check Up
Bhubaneswar, Odisha

APOLLO HOSPITALS
BHUBANESWAR



Name : Mr. PRAKASH KUMAR SAHOO
 UHID : ODB1.0000839387
 SIN \ LRN : 15560732 \ 2341710
 Specimen : Serum
 Ref Doctor : Dr. Ipsita Mohanty

LABORATORY REPORT

DOB : 14-02-1987 WARD No : AHC



Collected on : 14-FEB-2024 11:06:04 AM Received on : 14-FEB-2024 12:15:30 PM Reported on : 15-FEB-2024 08:39:37 AM

COFEMI - MEDIWHEEL - FULL BODY ANNUAL PLUS MALE - 2D ECHO - PAN INDIA - FY2324

TEST NAME	RESULT	BIOLOGICAL REFERENCE INTERVALS	UNITS
TOTAL T3: TRI IODOTHYRONINE - SERUM/PLASMA (Chemiluminescence)			
TOTAL T3: TRI IODOTHYRONINE - SERUM	106	Healthy Adults: 82 - 179	ng/dL
TOTAL T4: THYROXINE - SERUM/PLASMA (Chemiluminescence)			
TOTAL T4: THYROXINE - SERUM	8.93	Healthy Adults: 4.82-15.65	µg/dL
TSH: THYROID STIMULATING HORMONE - SERUM /PLASMA (Chemiluminescence)			
TSH: THYROID STIMULATING HORMONE - SERUM	1.92	Healthy Adults- 0.38-5.33	uIU/mL

Report Status: Final

KINDLY CORRELATE RESULTS WITH CLINICAL FINDINGS.

* END OF REPORT *

CHECKED BY 109518
 109518

Printed On : 15-FEB-2024 10:34:41 AM

Dr Nihar Ranjan Dash

MD Biochemistry

Apollo Hospitals Enterprise Limited

Registered Office : No. 19 Bishop Gardens, Raja Annamalaipuram,
Chennai - 600 028, Corporate Identity Number (CIN) : L85110TN1979PLC008035

Bhubaneswar Office : Plot No. 251, Sainik School Road, Unit-15,
Bhubaneswar - 751 005, Tel:+91 674 6661016 / 6661066, Fax:+91 674 6660408
E-mail : apollo_bbsr@apollohospitals.com, Web: www.apollohospitals.com



DATE -14TH FEBRUARY 2024

The Apollo Hospital,

251 , sainik school

Bhubaneswar , Odisha

TO WHOMSOEVER IT MAY CONCERN

This is to certify that Mr PRAKASH KUMAR SAHOO , Age 38 years Male
, UHID NO -- ODB1.0000 839387

Has come for health check up . He is clinically stable . He is fit for employment .

Dr Ipsita Mohanty

Senior Medical officer incharge

AHC

[Handwritten signature in blue ink]
Dr Ipsita Mohanty
Senior Medical Officer In-Charge
Apollo Health Check up
Apollo Hospitals, BBSR

APOLLO HOSPITALS
BHUBANESWAR

OP CONSULTATION REQUEST



Date :

Name :

Primary Consu

M 38 YRS FEB 14 2024
ODBI.0000839387 ODBIAH108006
PRAKASH KUMAR SAHOO
HAEMAT-UR-CUE
SIN.15560728

Age :

Sex : M/F

UHID No. :

Referred to Dr.

Speciality :

Reason for Referral

Ear }
Nose } NAD
Throat }

Signature :

Dr. Rohit Agrawala
22751/OR/2017

Name :

Date :

Time :

APOLLO HOSPITALS, BHUBANESWAR
DEPARTMENT OF CARDIOLOGY



HEART INSTITUTES

Name: SAHOO, MR PRAKASH KU

Age:

Patient Id: 839387

Sex: Male

Date: 14/02/2024

ECHO REPORT

2D & M-MODE MEASUREMENTS

Ao Diam	3.3 cm
LA Diam	3.2 cm
IVSd	1.2 cm
LVIDd	5.1 cm
LVPWd	1.1 cm
IVSs	2.3 cm
LVIDs	3.2 cm
LVPWs	1.9 cm

2D & M-MODE CALCULATIONS

LA/Ao	0.97
EDV(Teich)	126 ml
ESV(Teich)	41 ml
EF(Teich)	68 %
%FS	38 %
SV(Teich)	85 ml
Lvd Mass	289.74 g

MITRAL VALVE

MV E Vel	1.05 m/s
MV DecT	182 ms
MV Dec Slope	5.8 m/s ²
MV A Vel	0.78 m/s
MV E/A Ratio	1.35

AORTIC VALVE

AV Vmax	1.37 m/s
AV maxPG	7.51 mmHg

TRICUSPID VALVE

TR Vmax	1.41 m/s
TR maxPG	7.99 mmHg

PULMONARY VALVE

PV Vmax	0.96 m/s
PV maxPG	3.72 mmHg

IMPRESSION:

NORMAL CHAMBERS AND VALVES
NO RWMA
NORMAL LV SYSTOLIC FUNCTION
NO MR/AR/TR/PR
NO PE/CLOT/VEG

ECHO CARDIOGRAPHER

DR.B.R.DAS / DR.PUNAM

Apollo Hospitals Enterprise Limited

Registered Office : No. 19 Bishop Gardens, Raja Annamalaipuram,
Chennai - 600 028, Corporate Identity Number (CIN) U74900TN1979PLC008035

Bhubaneswar Office : Plot No. 251, Sainik School,
Bhubaneswar - 751 005, Tel: +91 674 6661016
E-mail : apollo_bbsr@apollohospitals.com, Web : www.apollohospitals.com



DEPARTMENT OF MEDICAL HEALTH

NAME OF THE PATIENT ;;; UHID ;;; .E... YRS SEX ... DATE

ADDRESS PLOT 251 ,SAINIK SCHOOL ROAD ,UNIT 15 ,SAMANTAPURI ,BHUBANESWAR 751005

CHIEF COMPLAINT --- ANNUAL HEALTH CHECK UP

PRESENT ILLNESS --- Type II Diabetes Mellitus Nil / Systemic Hypertension Nil / Bronchial Asthma Nil / Coronary Artery Disease Nil / Hypothyroid Nil / CANCER NIL / SNORING NIL

PAST ILLNESS ;; NIL SIGNIFICANT , COVID INFECTION ;;NIL

SURGICAL HISTORY ;;LEFT CLAVICLE FRACTURE NAILING

DRUG ALLERGY ---- NIL DRUG ALLERGY HISTORY , REGULAR MEDICATION NIL

PERSONAL HISTORY ... MARRIED 1 KID ADDICTION ;; TOBACCO OCCASIONALLY / PHYSICAL ACTIVITY ;; MODERATE
/ DIET ; VEGETARIAN /COVID VACCINATION THREE DOSES TAKEN

FAMILY HISTORY ;; FATHER ALIVE 67 YEARS T2 DM, HTN , MOTHER ALIVE 61 YEARS BROTHER 1
SISTER 0

EYE ; NORMAL ENT NORMAL WEIGHT GAINED 5 KGS IN LAST 6 MONTHS OCCUPATION OFFICE JOB

PHYSICAL EXAMINATION General

Height (in cms) ; 174 CM Weight (in kg) : 100.2 KG BODY BUILT OVER WEIGHT
Anemia : NO Icterus : NO
Cyanosis : NO Clubbing : NO
Oedema : NO Enlarged Glands :

Cardiovascular System

Heart Rate (Per) 78 MINUTE/REGULAR B. P. supine (mm of Hg) 130/82 mmHg
Chest shape Symmetrical Heart sounds S1-S2 present
Murmur Nil Thrills NIL

Respiratory System Rate & Type : 20/MIN Vesicular Breath Sounds : vesicular No added sound

Abdominal Examination

Palpable Liver : Normal Palpable Spleen: : Normal Tenderness : NIL

Central Nervous System Cranial Nervous : Normal Sensor System : NORMAL Motor System : Normal

Reflexes Intact

Spine and Extremities;; NORMAL [MUSCULOSKELETAL]

Psychological Assessment :NORMAL

Handwritten signature and stamp:
Dr. P. Pradyumn Reddy
Medical Officer In-Charge
Medical Superintendent
Apollo Hospitals BBSR

**DEPARTMENT OF BIOCHEMISTRY AND THERAPEUTIC DRUG
Apollo Hospitals Enterprise Limited**

251, Sainik School Road, Bhubaneswar - 751 005

Tel.: +91 674 6661016 / 6661066

E-mail: apollo_obsn@apollohospitals.com

Website: www.apollohospitals.com Age: 37Yr 8Mth 25Days



Name : **Mr. PRAKASH KUMAR SAHOO**
UHD : MC-2742, ODB1.0000839387

LABORATORY REPORT

SIN \ LRN : 15560731 \ 15560727 \ 15560729 \ 2341710

Specimen : Blood

Ref Doctor : Dr. Ipsita Mohanty

W/B No/Ref No : AHC

Gender: **Male**



Collected on : 14-FEB-2024 01:00:34 PM

Received on : 14-FEB-2024 02:06:49 PM

Reported on : 14-FEB-2024 03:11:03 PM

ARCOFEMI - MEDIWHEEL - FULL BODY ANNUAL PLUS MALE - 2D ECHO - PAN INDIA - FY2324

<u>TEST NAME</u>	<u>RESULT</u>	<u>BIOLOGICAL REFERENCE INTERVALS</u>	<u>UNITS</u>
GLUCOSE - SERUM / PLASMA (FASTING) (Hexokinase)	82	Non-Diabetic: <=100 Impaired: upto125 Diabetic: >=126	mg/dL
GLUCOSE - SERUM / PLASMA (2 HR)	77	Normal: <140 Impaired: 140 - 200 Diabetic: >200	mg/dL
ALT(SGPT) - SERUM / PLASMA (UV,Using Pyridoxal Phosphate:IFCC)	67 *	Healthy Adults:30 - 65	U/L
ALBUMIN - SERUM (Bromocresol Purple Dye)	4.9	Healthy Adults:3.5-5.0	g/dL
GLOBULIN - SERUM:(Calculated)	2.5	Healthy Adults:1.8 - 3.6	g/dL
ALBUMIN:GLOBULIN - SERUM(RATIO) (Calculated)	2.0 *	Healthy Adults:1.1 - 1.8	
ALKALINE PHOSPHATASE - SERUM/PLASMA (Enzymatic-AMP Buffer)	50	Healthy Adults:50 - 136	U/L
AST (SGOT) - SERUM (Using Pyridoxal Phosphate:IFCC)	36	Healthy Adults:15 - 37	U/L
BILIRUBIN, TOTAL - SERUM (Modified Doumas Ref. method/Jendrassik & Grof.)	1.2 *	Healthy Adults:<=1.0	mg/dL
CHOLESTEROL - SERUM / PLASMA (Cholesterol Oxidase / Esterase)	179	Desirable:<200 Borderline:200 - 240 High Risk:>=240	mg/dL



Name : **Mr. PRAKASH KUMAR SAHOO**
 UHID : MC-2742; ODB1.0000839387

LABORATORY REPORT

SIN \ LRN : 15560731 \ 15560727 \ 15560729 \ 2341710

Specimen : Blood

Ref Doctor : Dr. Ipsita Mohanty

W/B No/RefNo : AHC



Collected on : 14-FEB-2024 01:00:34 PM Received on : 14-FEB-2024 02:06:49 PM Reported on : 14-FEB-2024 03:11:03 PM

CREATININE - SERUM / PLASMA (Enzymatic Method)	0.88	Healthy Men: 0.80 - 1.3	mg/dL
GGTP: GAMMA GLUTAMYL TRANSPEPTIDASE - SERUM (L-gamma-glutamyl-3-carboxy-4-nitranilide)	26	Healthy Men: 15 - 85	U/L
HDL CHOLESTEROL - SERUM / PLASMA (Direct Measurement)	45	Low: <40 High: >=60	mg/dL
TOTAL CHOLESTEROL/HDL CHOLESTEROL RATIO(Calculated)	4.0	Desirable :< 4.5	
LDL CHOLESTEROL - SERUM / PLASMA (DIRECT LDL) (Direct Measurement)	109 *	Optimal:<100 Near Optimal:100-129 Borderline High:130-159 High:160-189 Very High:>=190	mg/dL
POTASSIUM - SERUM / PLASMA (Indirect ISE)	5.0	Healthy Adults: 3.5 - 5.1	mmol/L
PROTEIN, TOTAL - SERUM / PLASMA (Modified Biuret)	7.4	Healthy Adults:6.4 - 8.2	g/dL
SODIUM - SERUM / PLASMA (Indirect ISE)	137	Healthy Adults:136-145	mmol/L
TRIGLYCERIDES - SERUM (Enzymatic Method)	157 *	Normal: <150 Borderline High:150-199 High: 200-499 Very High: >=500	mg/dL
UREA - SERUM / PLASMA (Urease-GLDH,Enzymatic)	18	Healthy Adults:15 - 38	mg/dL
UREA NITROGEN SERUM/PLASMA:(Calculated)	8	Healthy Adults:7 - 18	mg/dL



Name : Mr. PRAKASH KUMAR SAHOO

UHID : MC-2742, ODB1.0000839387

SIN \ LRN : 15560731 \ 15560727 \ 15560729 \ 2341710

Specimen : Blood

Ref Doctor : Dr. Ipsita Mohanty

LABORATORY REPORT

Member No : AHC



Collected on : 14-FEB-2024 01:00:34 PM

Received on : 14-FEB-2024 02:06:49 PM

Reported on : 14-FEB-2024 03:11:03 PM

VLDL CHOLESTEROL - SERUM \$

(Calculated Measurement)

VLDL CHOLESTEROL - SERUM - CALCULATED	25	Normal: <30 mg/dL	
BILIRUBIN CONJUGATED (DIRECT) - SERUM (Modified Dumas Ref. method/Jendrassik & Grof.)	0.2	Healthy Adults: 0.0-0.3	mg/dL
BILIRUBIN UNCONJUGATED - SERUM (Calculated)	1.0 *	Healthy Adults: 0.0 - 0.7	mg/dL

Report Status: Final

KINDLY CORRELATE RESULTS WITH CLINICAL FINDINGS.

* END OF REPORT *

CHECKED BY 109518
109518

Printed On : 14-FEB-2024 05:16:35 PM

Dr Nihar Ranjan Dash

MD Biochemistry



Name : **Mr. PRAKASH KUMAR SAHOO** Age : **37Yr 8Mth 25Days** Gender : **Male**

UHD : **MC-2742 ODB1.0000839387** **LABORATORY REPORT** W/No/RefNo : **AHC**

SIN \ LRN : **15560725 \ 2341710**

Specimen : **Whole blood**

Ref Doctor : **Dr. Ipsita Mohanty**



Collected on : 14-FEB-2024 11:06:04 AM Received on : 14-FEB-2024 11:18:26 AM Reported on : 14-FEB-2024 02:33:40 PM

COFEMI - MEDIWHEEL - FULL BODY ANNUAL PLUS MALE - 2D ECHO - PAN INDIA - FY2324

TEST NAME	RESULT	BIOLOGICAL REFERENCE INTERVALS	UNITS
GLYCOSYLATED HEMOGLOBIN (HbA1C) - WHOLE BLOOD (Ion Exchange High Performance Liquid Chromatography)	5.7	HbA1C Degree of Control <6.0 Non-diabetic level <7.0 Goal* >8.0 Action Suggested**	%
Mean Plasma Glucose (MPG) Estimate:	125		mg/dL

*Some danger of hypoglycemic reaction in Type I diabetics. Some glucose intolerant individuals and "sub-clinical" diabetics may show (elevated) HbA1c in this area.

**High risk of developing long term complications. "ActionSuggested" depends on individual patient circumstances.

Report Status: Final

KINDLY CORRELATE RESULTS WITH CLINICAL FINDINGS.

*** END OF REPORT ***

CHECKED BY 109518
 109518

Printed On : 14-FEB-2024 05:17:19 PM

Dr Nihar Ranjan Dash

MD Biochemistry



Name : **Mr. PRAKASH KUMAR SAHOO** E-mail : apollo_bbsr@apollohospitals.com Age : **37Yr 8Mth 25Days** Gender : **Male**
 UHID : **ODB1.0000839387** Website : www.apollohospitals.com W/BNor/RefNo : **AHC**
 SIN ILRN : **15560728 \ 15560730 \ 15560726 \ 2341710**
 Specimen : **Urine**
 Ref Doctor : **Dr. Ipsita Mohanty**

LABORATORY REPORT



Collected on : 14-FEB-2024 11:06:04 AM Received on : 14-FEB-2024 11:41:39 AM Reported on : 14-FEB-2024 12:17:23 PM

ARCOFEMI - MEDIWHEEL - FULL BODY ANNUAL PLUS MALE - 2D ECHO - PAN INDIA - FY2324

TEST NAME	RESULT	BIOLOGICAL REFERENCE INTERVALS	UNITS
URINE ROUTINE (CUE) : (Automation+Standard Method)			
Specific Gravity	1.015 *	1.016 - 1.026	
Colour:	Straw		
Transparency:	Clear		
Reaction:	Acidic		
Glucose:	Nil		
Protein :	Nil		
pH	6.0	4.6 - 8	
Blood::	Negative		
Ketone	Negative		
Bile Pigments:	Negative		
Bile Salts(Hay's Test):	Negative		
Urobilinogen	Normal		
Nitrite	Negative		
DEPOSITS:			
RBC:	Nil		/hpf
WBC/Pus Cells	1-2		/hpf
T.Sqc(Transitional/Squamous epithelial cells)	1-2		/hpf
BLOOD GROUPING AND TYPING (ABO and Rh)			
ABO Group:	AB		
Rh (D) Type:	POSITIVE		
HEMOGRAM(CBC+ESR+PS+RET) : (Automation+Standard Method)			
Hemoglobin	13.6	11 - 15.5	g/dL



Name : **Mr. PRAKASH KUMAR SAHOO** E-mail : apollo_bbsr@apollohospitals.com Age : **37Yr 8Mth 25Days** Gender : **Male**
 UHID : **ODB1.0000839387** Website : www.apollohospitals.com WBS No/RefNo : **AHC**
 SIN \LRN : **15560728 \ 15560730 \ 15560726 \ 2341710**
 Specimen : **Urine**
 Ref Doctor : **Dr. Ipsita Mohanty**

LABORATORY REPORT



Collected on : **14-FEB-2024 11:06:04 AM** Received on : **14-FEB-2024 11:41:39 AM** Reported on : **14-FEB-2024 12:17:23 PM**

Haematocrit	43.3	37 - 50	%
RBC COUNT	6.67 *	3.5 - 5.5	Million/ul
MCH	64.9 *	76 - 96	fL
MCH	20.4 *	27 - 32	pg
MCHC	31.4	30 - 35	g/dL
RDW	18.2 *	11.5 - 14.5	%
RETICULOCYTE COUNT	1.36	0.5 - 2.5	%
TLC Count	4.84	4 - 11	10 ³ /μl
Platelet Count	201	140 - 440	10 ³ /mm ³
ERYTHROCYTE SEDIMENTATION RATE (ESR)	10	0 - 10	mm/1st hr
Differential Count			
Neutrophils	49	45 - 75	%
Lymphocytes	39	20 - 45	%
Eosinophils	08 *	1 - 6	%
Monocytes	04	1 - 10	%
Basophils	00	0 - 1	%

PERIPHERAL SMEAR

RBC: **Erythrocytosis, microcytic hypochromic, mild anisocytosis**
 WBC: **Eosinophilia**
 Platelets: **Adequate on the smear**

Comments : **Advice : Mutational analysis for haemoglobinopathy to rule out Thal-trait.**

Report Status:Final

KINDLY CORRELATE RESULTS WITH CLINICAL FINDINGS.

* END OF REPORT *

CHECKED BY : **109529**
918003

Sagati

Printed On : **14-FEB-2024 05:17:43 PM**

Dr.Snehalata Jagati
Junior Consultant