

2

9

B0-B



भारतीय विशिष्ट पहचान प्राधिकरण
भारत सरकार
Unique Identification Authority of India
Government of India



नामांकन क्रमांक/Enrolment No.: 2189/20732/01693

Abinash Kumar (अबिनाश कुमार)
S/O: Amlendra Kumar Sinha, Sector K 10, PC
Colony, Hanuman Nagar, Ashok Nagar, Patna,
Bihar - 800020
आपका आधार क्रमांक/ Your Aadhaar No.:

सूचना

- आधार पहचान का प्रमाण है, नागरिकता का नहीं।
- पहचान का प्रमाण ऑनलाइन ऑथेंटिकेशन द्वारा प्राप्त करें।
- यह एक इलेक्ट्रॉनिक प्रक्रिया द्वारा बना हुआ पत्र है।

5447 4842 5119

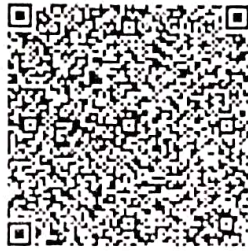

INFORMATION

- Aadhaar is a proof of identity, not of citizenship
- To establish identity, authenticate online.
- This is electronically generated letter.

Signature Not Viewed
Digitally signed by S/O AMLENDRA KUMAR SINHA, O/A
S/O: AMLENDRA KUMAR SINHA, S/O: AMLENDRA KUMAR SINHA
Date: 2018.10.01 11:52:42 IST

मेरा आधार, मेरी पहचान



1947



help@uidai.gov.in



www.uidai.gov.in

- आधार देश भर में मान्य है।
- आधार के लिए आपको एक ही बार नामांकन दर्ज करवाने की आवश्यकता है।
- कृपया अपना नवीनतम मोबाइल नंबर तथा ई-मेल पता दर्ज कराएं, इससे आपको विभिन्न सुविधाएं प्राप्त करने में सहायित होगी।
- Aadhaar is valid throughout the country.
- You need to enrol only once for Aadhaar.
- Please update your mobile number and e-mail address. This will help you to avail various services in future.



भारत सरकार
GOVERNMENT OF INDIA



भारतीय विशिष्ट पहचान प्राधिकरण
UNIQUE IDENTIFICATION AUTHORITY OF INDIA



अबिनाश कुमार
Abinash Kumar
जन्म तिथि/ DOB: 17/12/1983
पुरुष / MALE



पता:

आत्मज: अमलेंद्र कुमार
मिन्हा, सेक्टर के 10, पीसी
कॉलोनी, हनुमान नगर,
अशोक नगर, पटना,
बिहार - 800020

Address:

S/O: Amlendra Kumar Sinha,
Sector K 10, PC Colony
Hanuman Nagar, Ashok Nagar,
Patna
Bihar - 800020

5447 4842 5119

मेरा आधार, मेरी पहचान

5447 4842 5119

MEERA AADHAAR, MERI PEHACHAN

12/180

B/w

27-08-2022 10:23:57 AM

ID: 63

ABHINASH KUMAR
Male 38 Years

Diagnosis Information:
Sinus Arrhythmia
Slight ST Elevation(V4,V5)

HR : 62 bpm
P : 96 ms
PR : 137 ms
QRS : 77 ms
QT/QTc : 410/416 ms
PQRS/T : 66/63/48 °
RV5/SV1 : 1.806/0.823 mV

Ref-Phys :
Report Confirmed by:

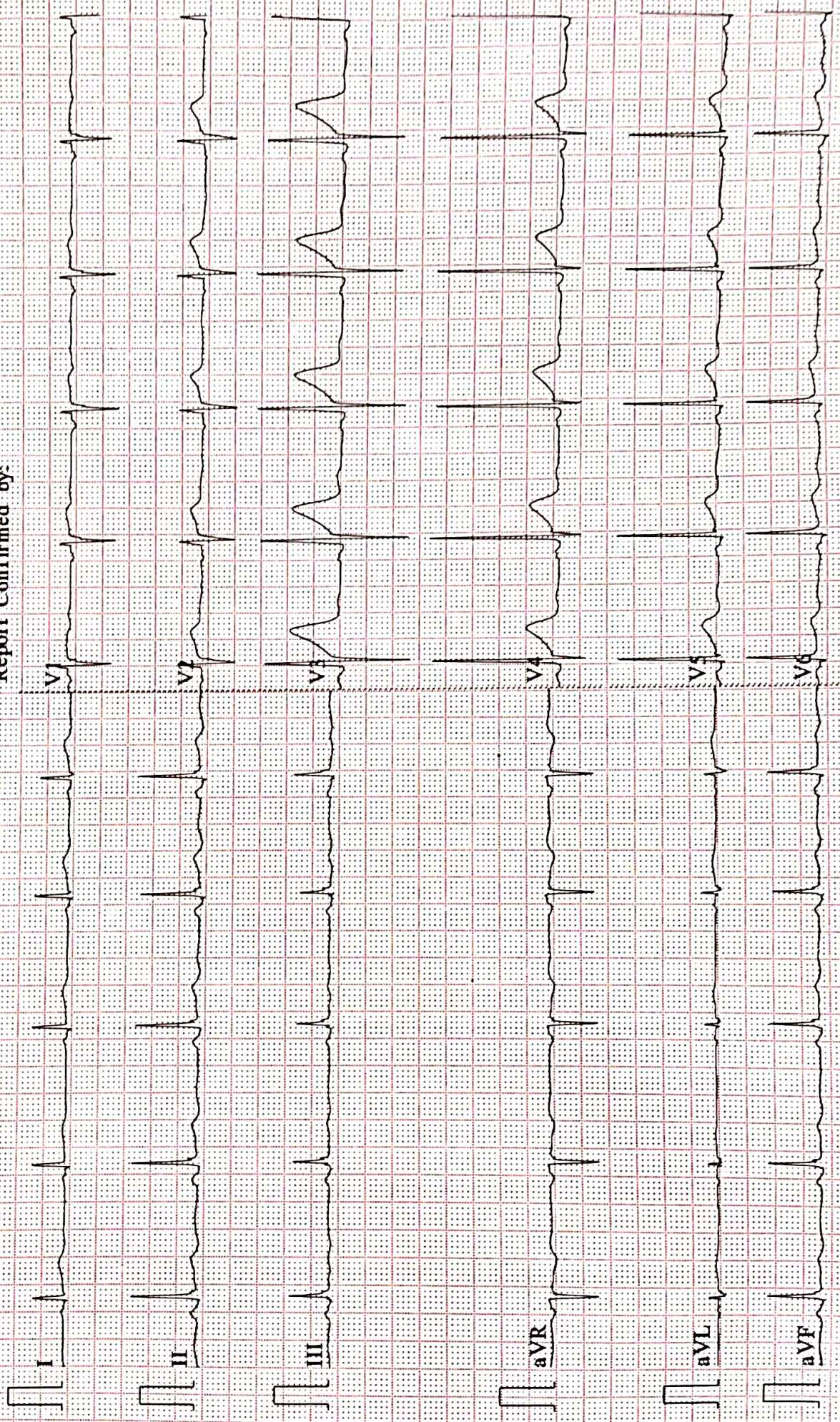

0.07-100 Hz AC50 25mm/s 10mm/mV 255.5s 62 V2.2 SEMIP V1.81 DAIGNOSTIC



ISO 9001 : 2015

AAROGYAM DIAGNOSTICS

(A UNIT OF CULPAM HEALTH CARE PVT.LTD.)

F-41, P.C. Colony, Opp. Madhuban Complex,
Near Malahi Pakari Chowk, Kankarbagh, Patna-20
9264278360, 9065875700, 8789391403
info@aarogyamdiagnostics.com
www.aarogyamdiagnostics.com

Name :- Abinash Kumar
Refd by :- BoB

Age/Sex:-38Yrs/M
Date :-27/08/22

Thanks for referral.

REPORT OF USG OF WHOLE ABDOMEN

- Liver** :- Normal in size(11.8cm) with normal echotexture. No focal or diffuse lesion is seen. IHBR are not dilated. PV is normal in course and calibre with echofree lumen.
- G. Bladder** :- It is normal in shape, size & position. It is echofree & shows no evidence of calculus, mass or sludge.
- CBD** :- It is normal in calibre & is echofree.
- Pancreas** :- Normal in shape, size & echotexture. No evidence of parenchymal / ductal calcification is seen. No definite peripancreatic collection is seen.
- Spleen** :- Normal in size(9.2cm) with normal echotexture. No focal lesion is seen. No evidence of varices is noticed.
- Kidneys** :- Both kidneys are normal in shape, size & position. Sinus as well as cortical echoes are normal. No evidence of calculus, space occupying lesion or hydronephrosis is seen.
Right Kidney measures 9.7cm and Left Kidney measures 9.9cm.
- U. Bladder**:- It is echofree. No evidence of calculus, mass or diverticulum is seen.
- Prostate** :- Normal in size(12cc) & echotexture.
- Others** :- No ascites or abdominal adenopathy is seen.
No free subphrenic / basal pleural space collection is seen.

IMPRESSION:- *Normal Scan of Abdomen.*

Dr. U. Kumar
MBBS, MD (Radio-Diagnosis)
Consultant Radiologist

AAROGYAM DIAGNOSTICS**PATNA****1469 / MR. ABINASH KUMAR / 38 Yrs / M / 168 Cms / 58 Kg Date: 27-Aug-2022****Report****(GEM212170906)(R)Kardic by Allengers**

Stage	Time	Duration	Belt Speed (mph)	Elevation	METs	Rate	% THR Achieved	BP	RPP	PVC	Comments
Supine	00:03	0:01	00.0	00.0	01.0	97	53 %	120/80	116	00	
Standing	00:10	0:01	00.0	00.0	01.0	97	53 %	120/80	116	00	
HV	00:14	0:01	00.0	00.0	01.0	097	53 %	120/80	116	00	
Warm Up	00:23	0:01	01.0	00.0	01.0	097	53 %	120/80	116	00	
ExStart	01:08	0:06	01.7	10.0	01.1	106	58 %	120/80	127	00	
BRUCE/ Stage 1	04:08	3:00	01.7	10.0	04.7	123	68 %	125/85	153	00	
BRUCE/ Stage 2	07:08	3:00	02.5	12.0	07.1	133	73 %	130/90	172	00	
BRUCE/ Stage 3	10:08	3:00	03.4	14.0	10.2	153	84 %	135/95	206	00	
PeakEx	10:13	0:07	01.1	00.0	10.3	150	82 %	135/95	202	00	
Recovery	11:12	1:00	01.1	00.0	04.3	122	67 %	130/90	158	00	
Recovery	12:12	2:00	01.1	00.0	01.0	112	62 %	125/85	140	00	
Recovery	13:36	3:23	01.1	00.0	01.0	110	60 %	120/80	132	00	

Findings :

Exercise Time : 09:06
Max HR Attained : 153 bpm 84% of Target 182
Max BP Attained : (Sys) 135/95
Max WorkLoad Attained : 10.3 Good response to induced stress
Max ST Dep Lead & Value : V1 & -4.8 mm in Stage 1 mm
Test End Reasons : Test Complete, Test Complete, Test Complete, Test Complete, Test Complete, Test Complete, Test Compl

Report :

AAROGYAM DIAGNOSTICS

1469 / MR. ABINASH KUMAR / 38 Yrs / M / 168 Cms / 58 Kg / HR : 97

Supine



Date: 27-Aug-2022 02:35:55 PM METS: 1.0/ 97 bpm 53% of THR BP: 120/80 mmHg Raw ECG/ BLC On/ Notch On/ HF 0.05 Hz/LF 100 Hz

ExTime: 00:03 0.0 mph, 0.0%

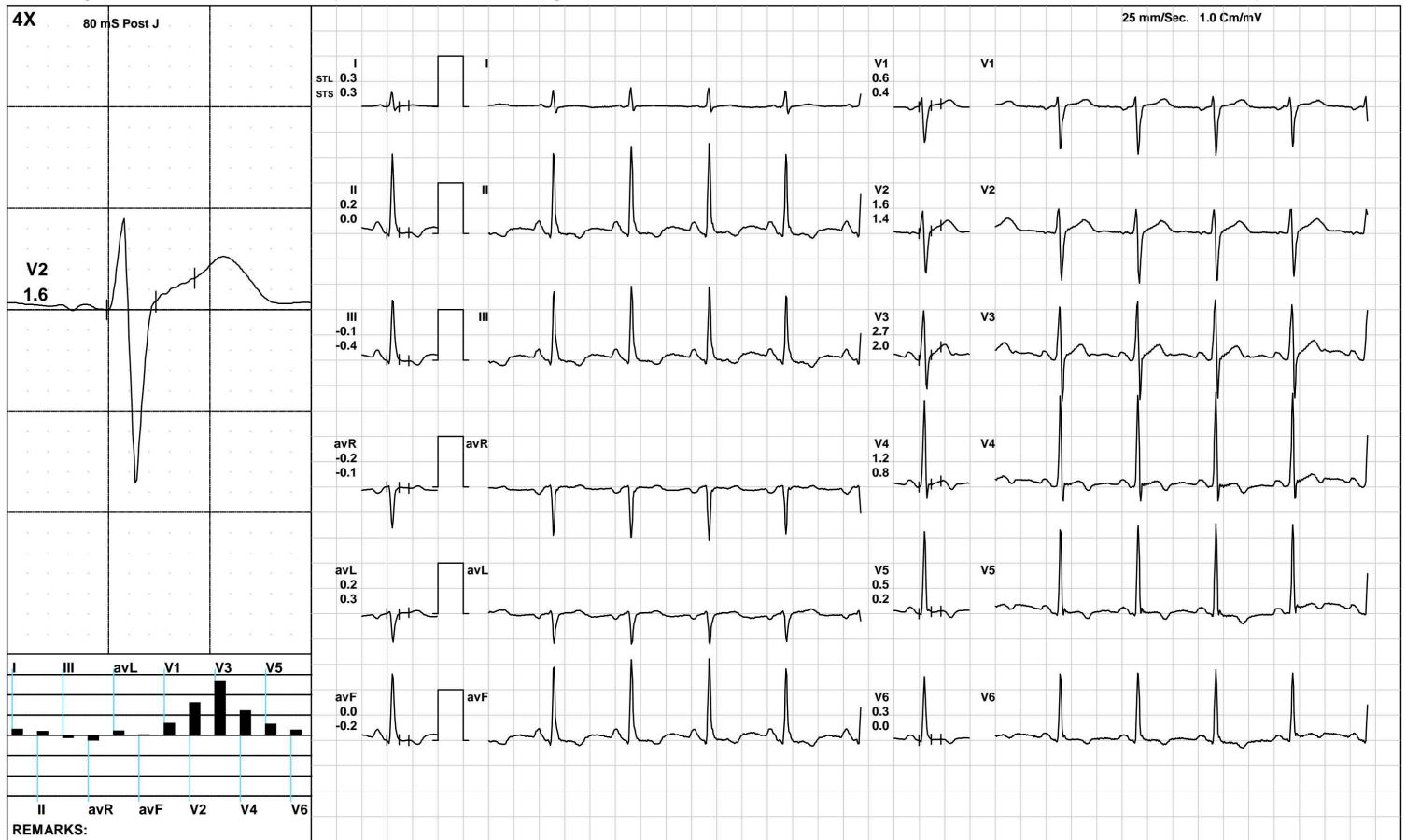

(GEM212170906)(R)Kardic by Allengers

AAROGYAM DIAGNOSTICS

1469 / MR. ABINASH KUMAR / 38 Yrs / M / 168 Cms / 58 Kg / HR : 97

Standing



Date: 27-Aug-2022 02:35:55 PM METS: 1.0/ 97 bpm 53% of THR BP: 120/80 mmHg Raw ECG/ BLC On/ Notch On/ HF 0.05 Hz/LF 100 Hz

ExTime: 00:10 0.0 mph, 0.0%

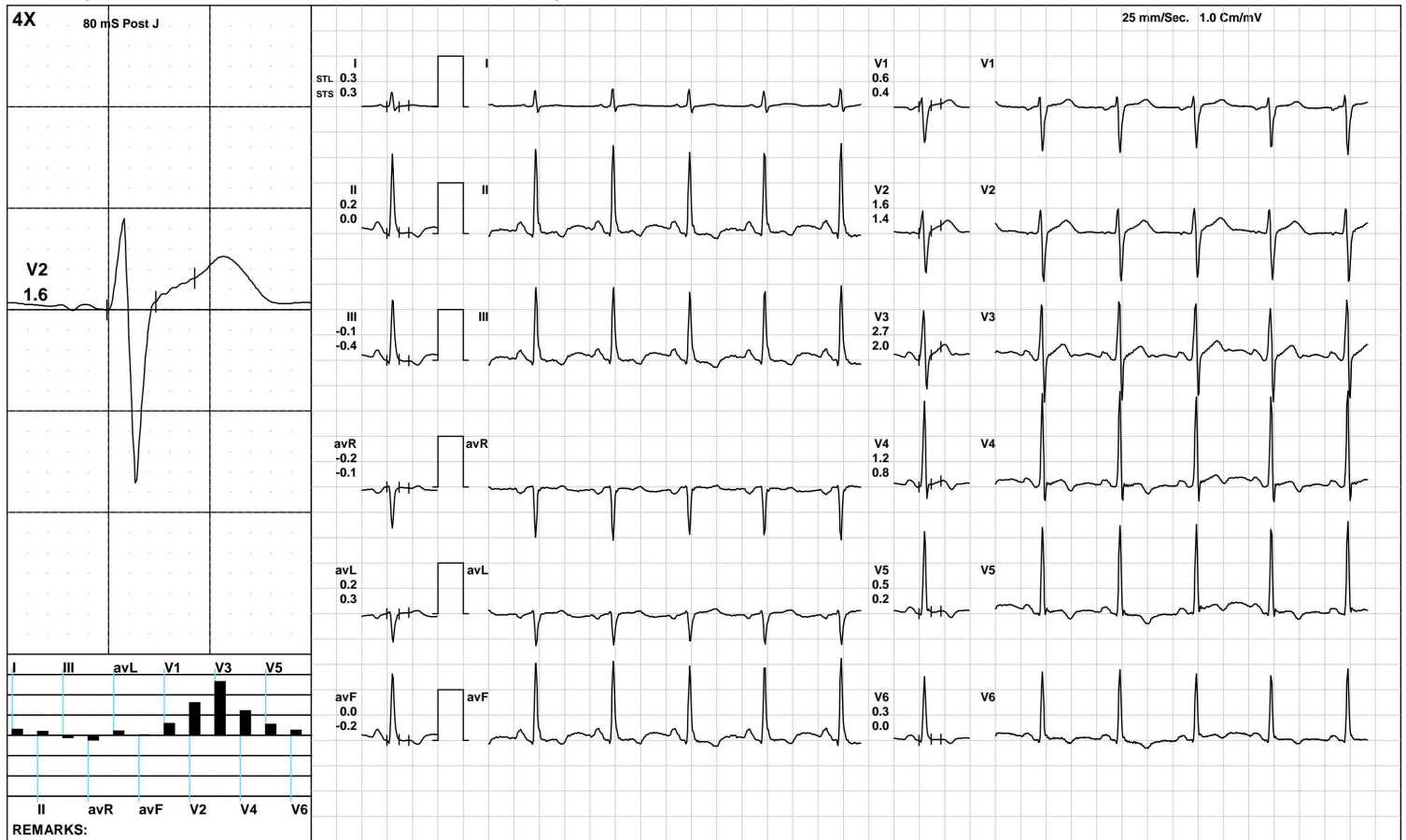

(GEM212170906)(R)Kardic by Allengers

AAROGYAM DIAGNOSTICS

HV



1469 / MR. ABINASH KUMAR / 38 Yrs / M / 168 Cms / 58 Kg / HR : 97

Date: 27-Aug-2022 02:35:55 PM METS: 1.0/ 97 bpm 53% of THR BP: 120/80 mmHg Raw ECG/ BLC On/ Notch On/ HF 0.05 Hz/LF 100 Hz

ExTime: 00:14 0.0 mph, 0.0%

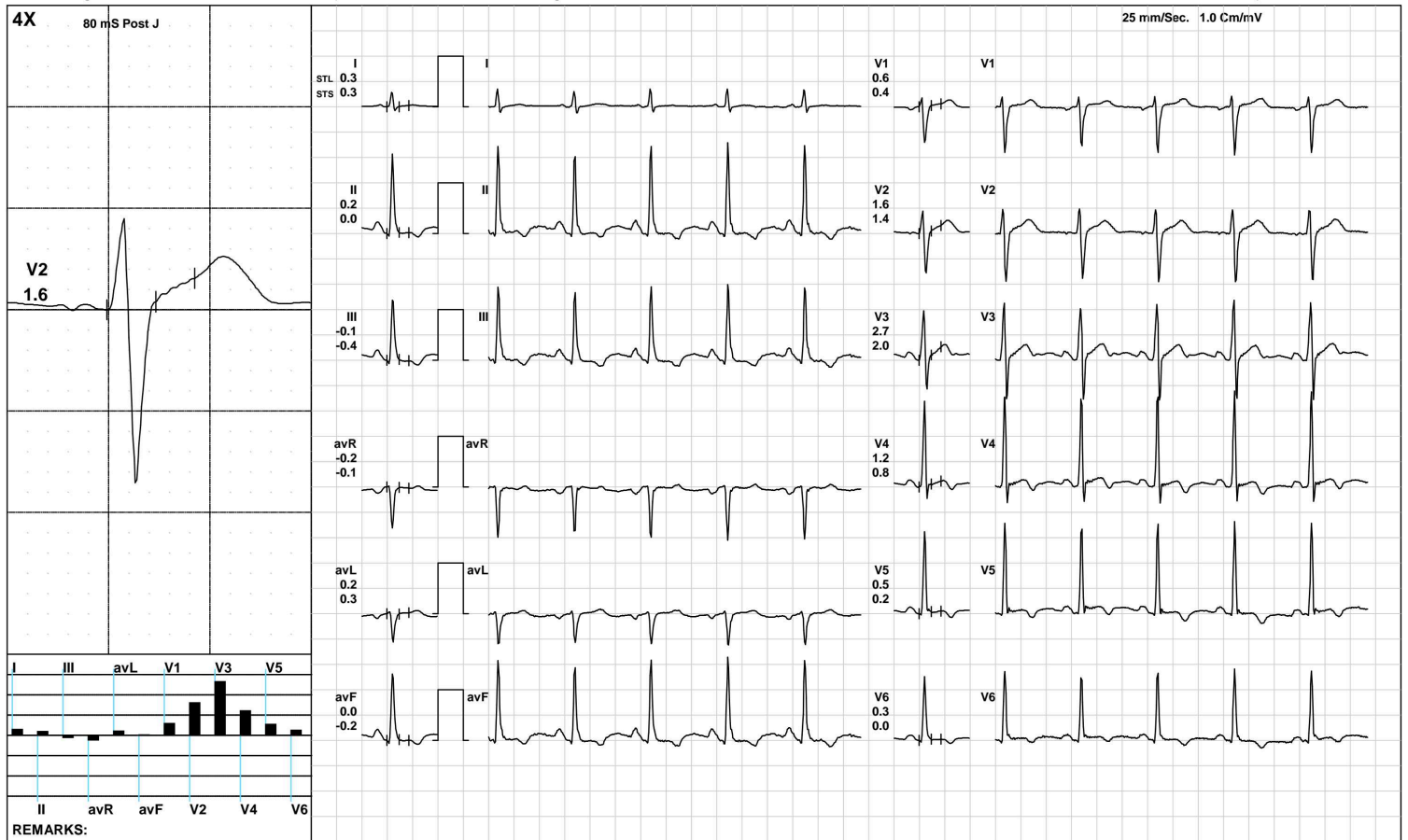

(GEM212170906)(R)Kardic by Allengers

AAROGYAM DIAGNOSTICS

Warm Up



1469 / MR. ABINASH KUMAR / 38 Yrs / M / 168 Cms / 58 Kg / HR : 97

Date: 27-Aug-2022 02:35:55 PM METS: 1.0/ 97 bpm 53% of THR BP: 120/80 mmHg Raw ECG/ BLC On/ Notch On/ HF 0.05 Hz/LF 100 Hz

ExTime: 00:23 1.0 mph, 0.0%

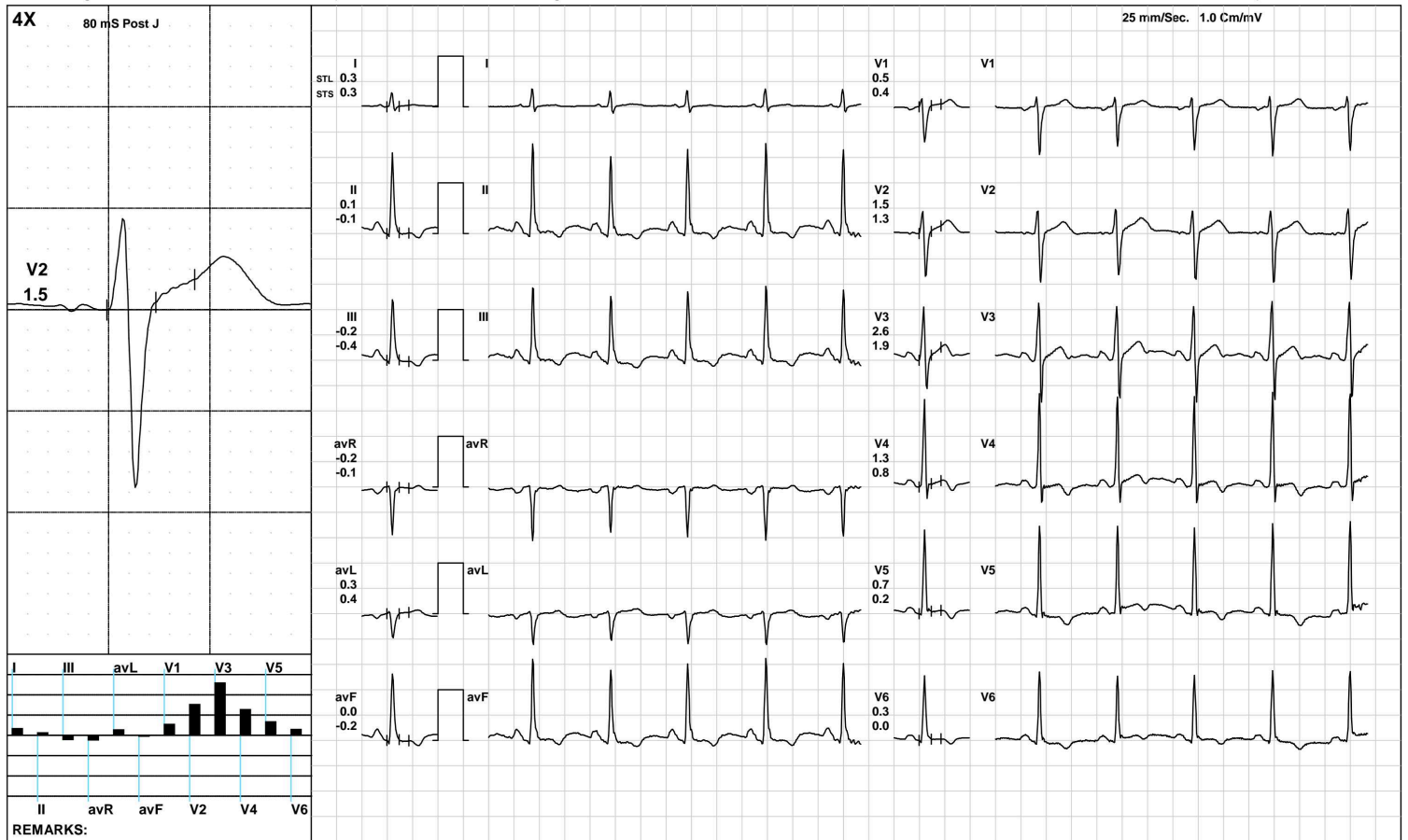

(GEM212170906)(R)Kardic by Allengers

AAROGYAM DIAGNOSTICS

ExStart



1469 / MR. ABINASH KUMAR / 38 Yrs / M / 168 Cms / 58 Kg / HR : 106

Date: 27-Aug-2022 02:35:55 PM METS: 1.1/ 106 bpm 58% of THR BP: 120/80 mmHg Raw ECG/ BLC On/ Notch On/ HF 0.05 Hz/LF 100 Hz

ExTime: 00:06 1.7 mph, 10.0%

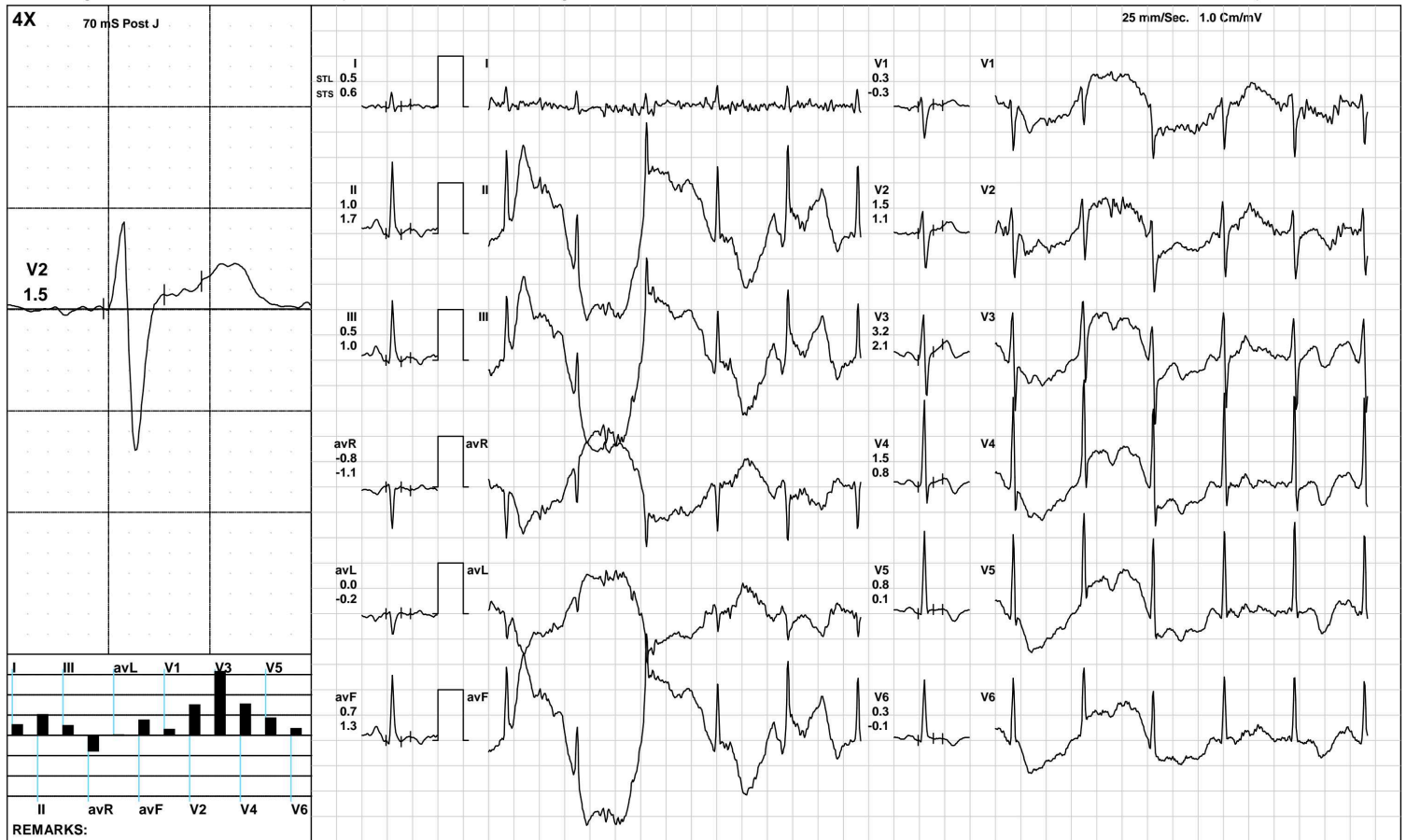

(GEM212170906)(R)Kardic by Allengers

AAROGYAM DIAGNOSTICS

BRUCE: Stage 1(3:00)



1469 / MR. ABINASH KUMAR / 38 Yrs / M / 168 Cms / 58 Kg / HR : 123

Date: 27-Aug-2022 02:35:55 PM METS: 4.7/ 123 bpm 67% of THR BP: 125/85 mmHg Raw ECG/ BLC On/ Notch On/ HF 0.05 Hz/LF 100 Hz

ExTime: 03:00 1.7 mph, 10.0%

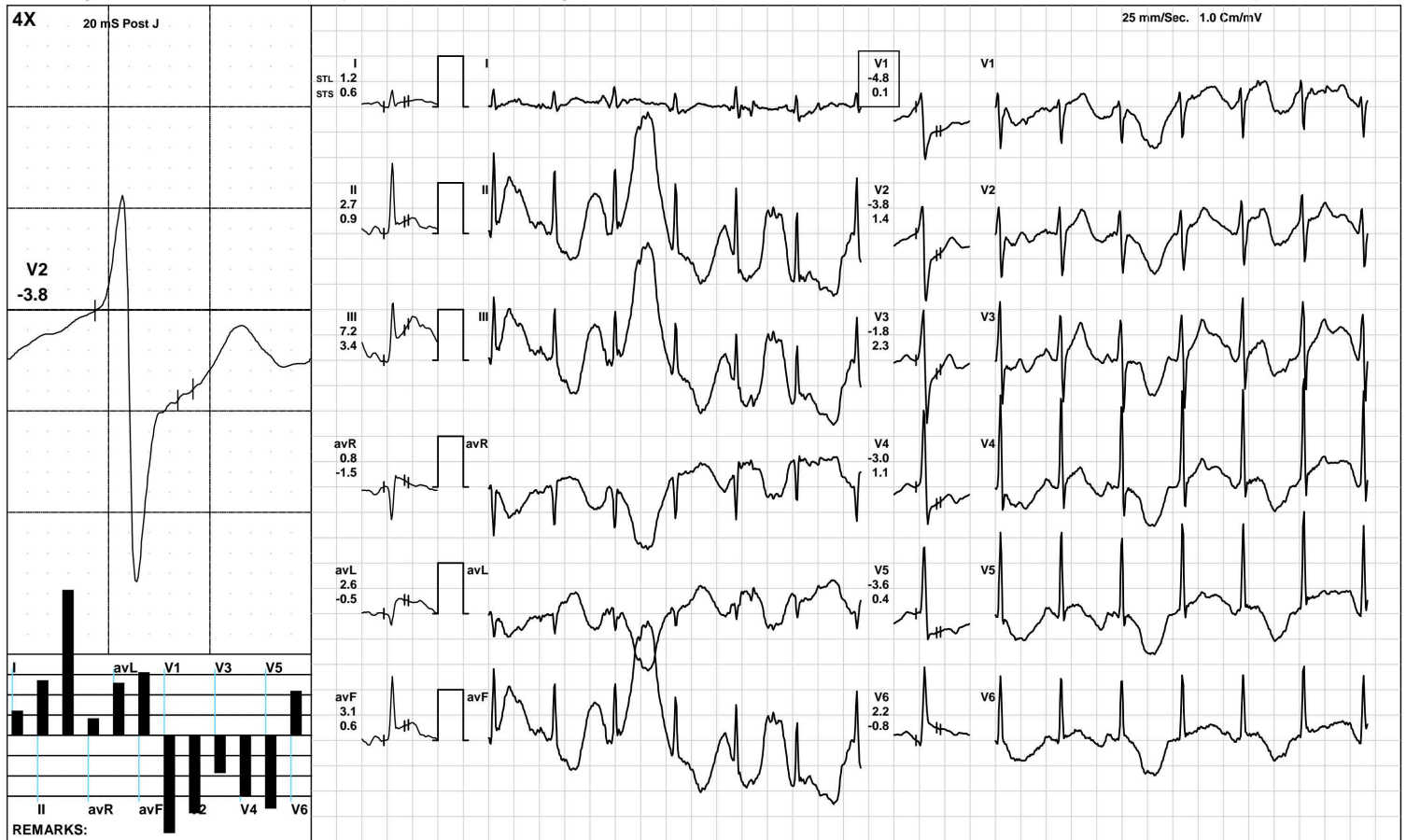

(GEM212170906)(R)Kardic by Allengers

AAROGYAM DIAGNOSTICS

BRUCE: Stage 2(3:00)



1469 / MR. ABINASH KUMAR / 38 Yrs / M / 168 Cms / 58 Kg / HR : 133

Date: 27-Aug-2022 02:35:55 PM METS: 7.1/ 133 bpm 73% of THR BP: 130/90 mmHg Raw ECG/ BLC On/ Notch On/ HF 0.05 Hz/LF 100 Hz

ExTime: 06:00 2.5 mph, 12.0%

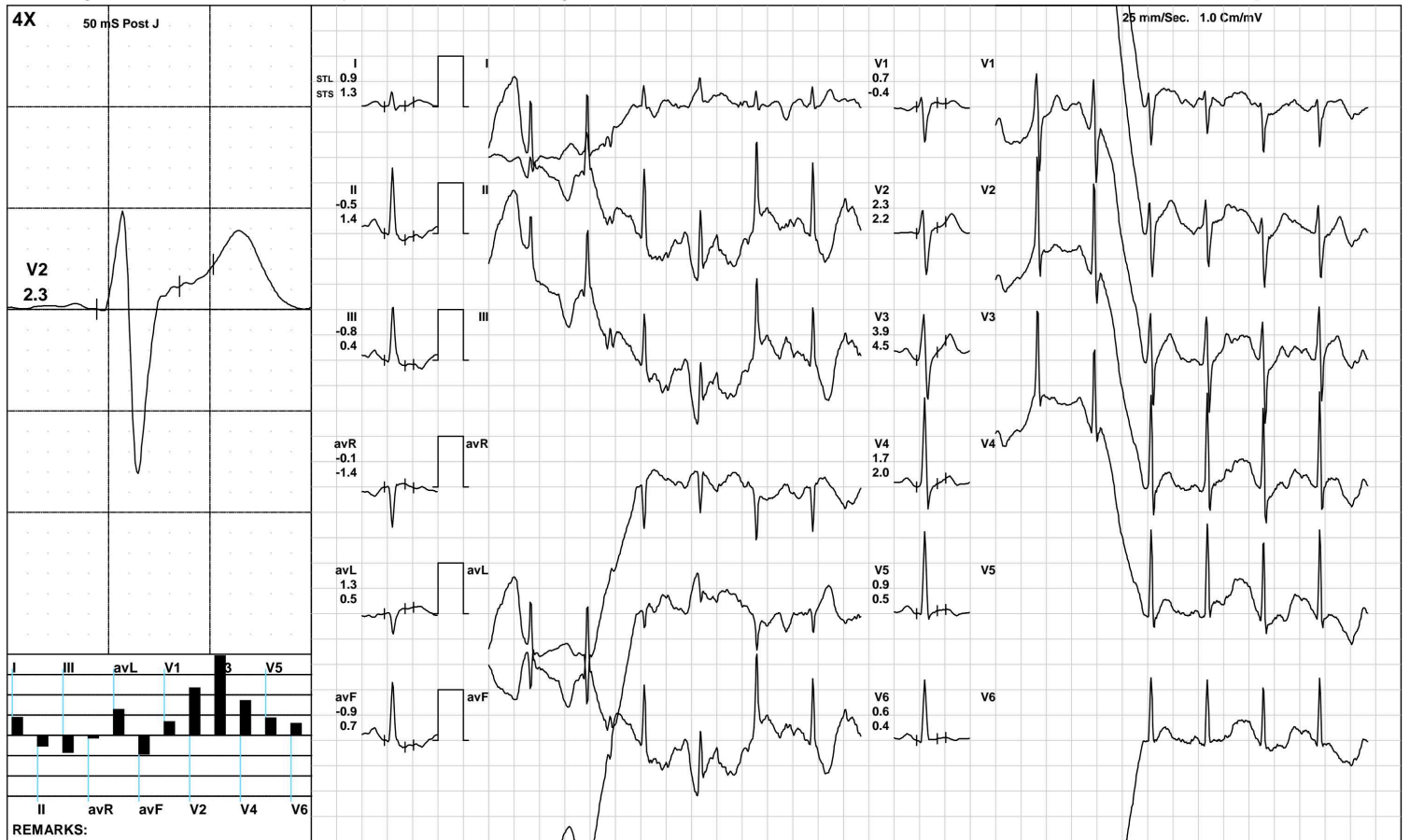

(GEM212170906)(R)Kardic by Allengers

AAROGYAM DIAGNOSTICS

BRUCE: Stage 3(3:00)



1469 / MR. ABINASH KUMAR / 38 Yrs / M / 168 Cms / 58 Kg / HR : 153

Date: 27-Aug-2022 02:35:55 PM METS: 10.2/ 153 bpm 84% of THR BP: 135/95 mmHg Raw ECG/ BLC On/ Notch On/ HF 0.05 Hz/LF 100 Hz

ExTime: 09:00 3.4 mph, 14.0%

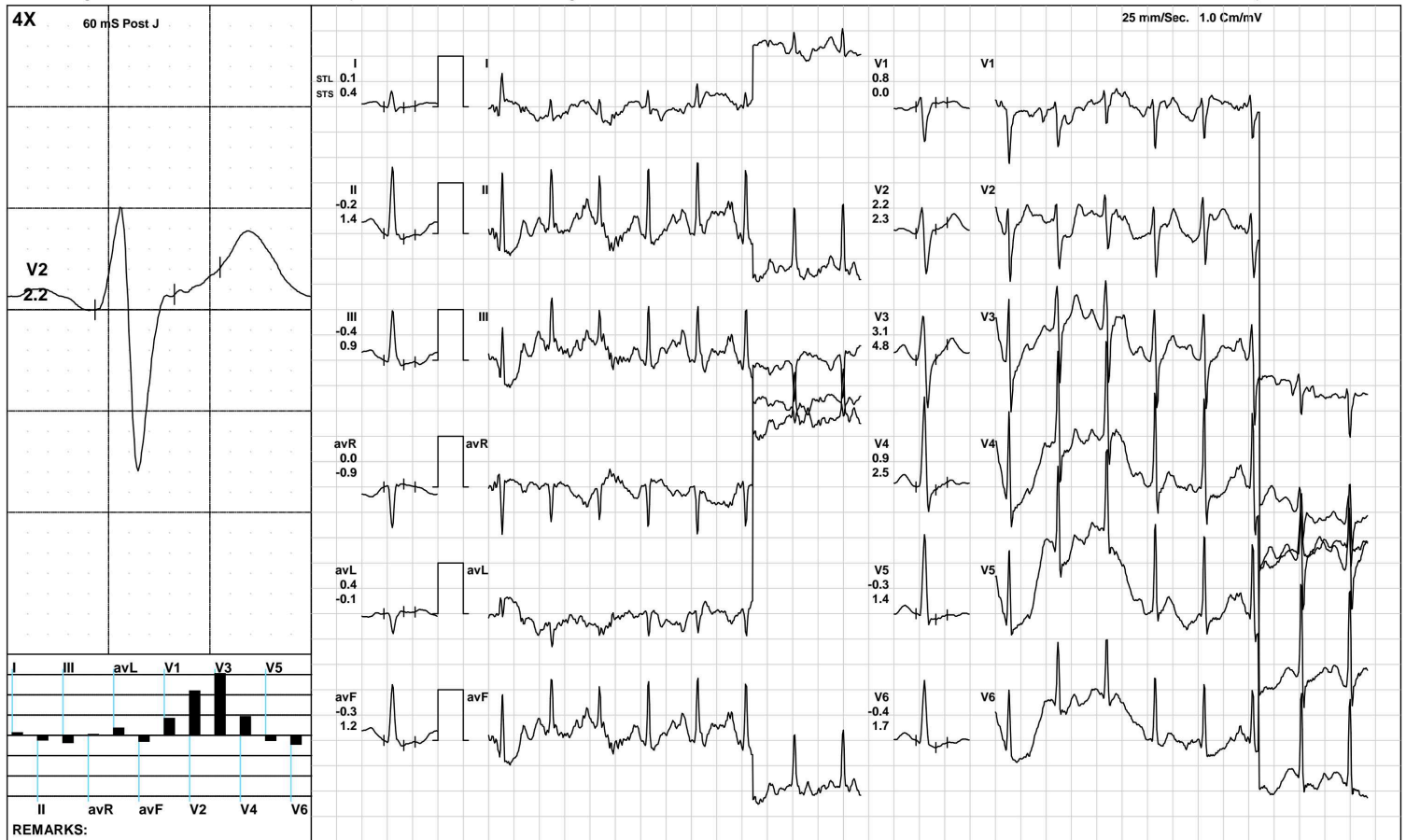

(GEM212170906)(R)Kardic by Allengers

AAROGYAM DIAGNOSTICS

1469 / MR. ABINASH KUMAR / 38 Yrs / M / 168 Cms / 58 Kg / HR : 150

PeakEx



Date: 27-Aug-2022 02:35:55 PM METS: 10.3/ 150 bpm 82% of THR BP: 135/95 mmHg Raw ECG/ BLC On/ Notch On/ HF 0.05 Hz/LF 100 Hz

ExTime: 09:06 1.1 mph, 0.0%



(GEM212170906)(R)Kardic by Allengers

AAROGYAM DIAGNOSTICS

Recovery(1:00)



1469 / MR. ABINASH KUMAR / 38 Yrs / M / 168 Cms / 58 Kg / HR : 122

Date: 27-Aug-2022 02:35:55 PM METS: 4.3/ 122 bpm 67% of THR BP: 130/90 mmHg Raw ECG/ BLC On/ Notch On/ HF 0.05 Hz/LF 100 Hz

ExTime: 09:06 1.1 mph, 0.0%

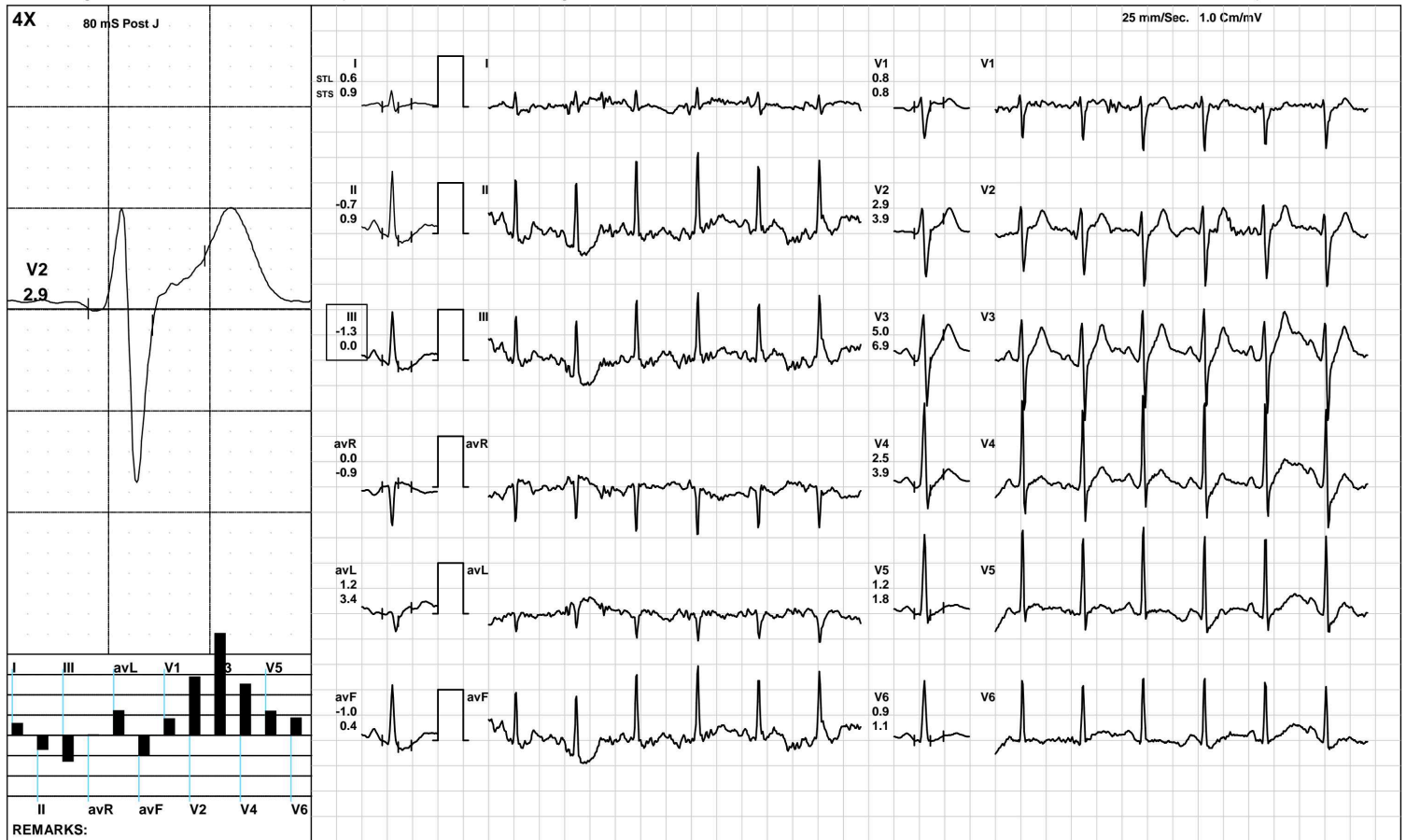

(GEM212170906)(R)Kardic by Allengers

AAROGYAM DIAGNOSTICS

1469 / MR. ABINASH KUMAR / 38 Yrs / M / 168 Cms / 58 Kg / HR : 112

Recovery(2:00)



Date: 27-Aug-2022 02:35:55 PM METS: 1.0/ 112 bpm 61% of THR BP: 125/85 mmHg Raw ECG/ BLC On/ Notch On/ HF 0.05 Hz/LF 100 Hz

ExTime: 09:06 1.1 mph, 0.0%

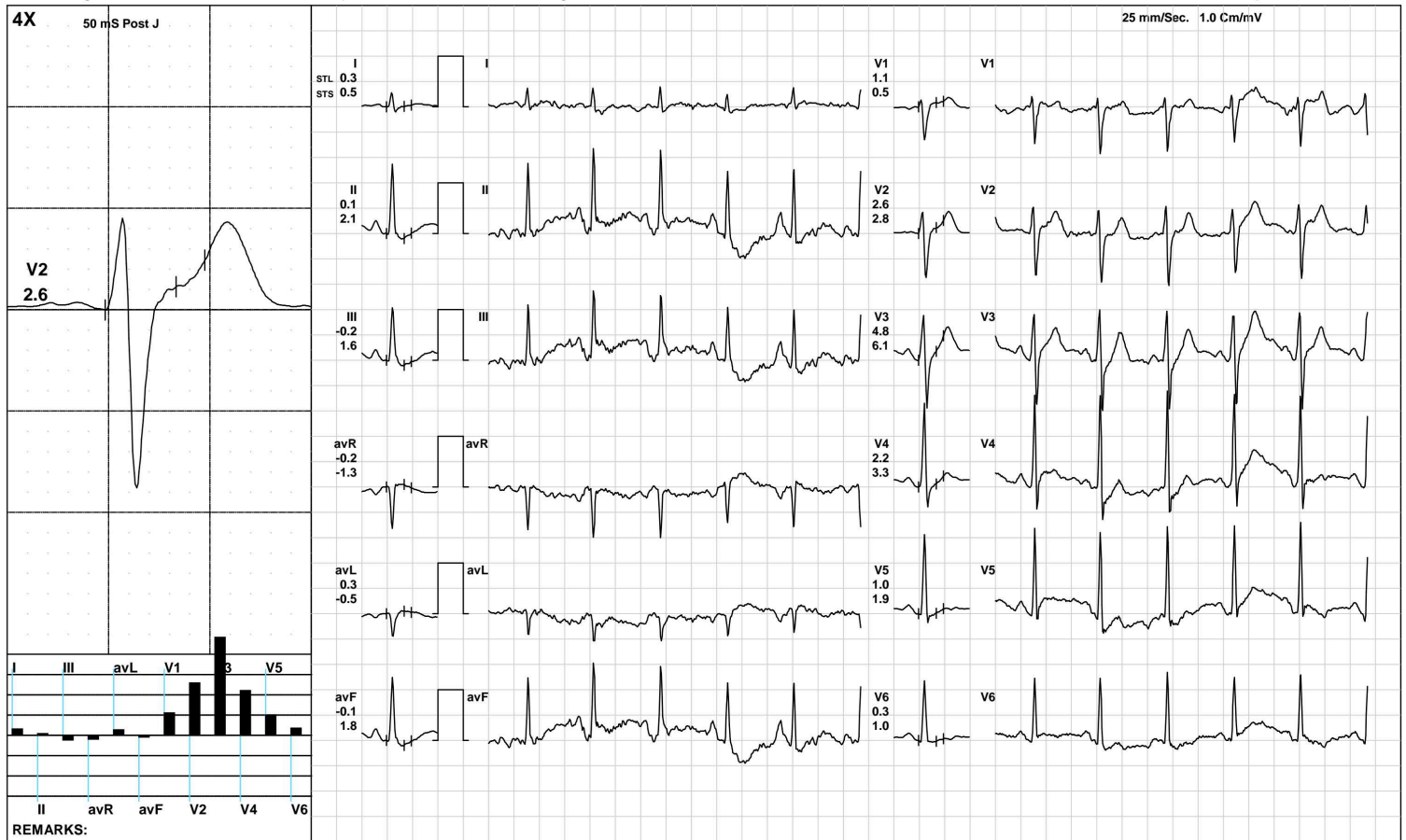

(GEM212170906)(R)Kardic by Allengers

AAROGYAM DIAGNOSTICS

1469 / MR. ABINASH KUMAR / 38 Yrs / M / 168 Cms / 58 Kg / HR : 110

Recovery(3:23)



Date: 27-Aug-2022 02:35:55 PM METS: 1.0/ 110 bpm 60% of THR BP: 120/80 mmHg Raw ECG/ BLC On/ Notch On/ HF 0.05 Hz/LF 100 Hz

ExTime: 09:06 1.1 mph, 0.0%

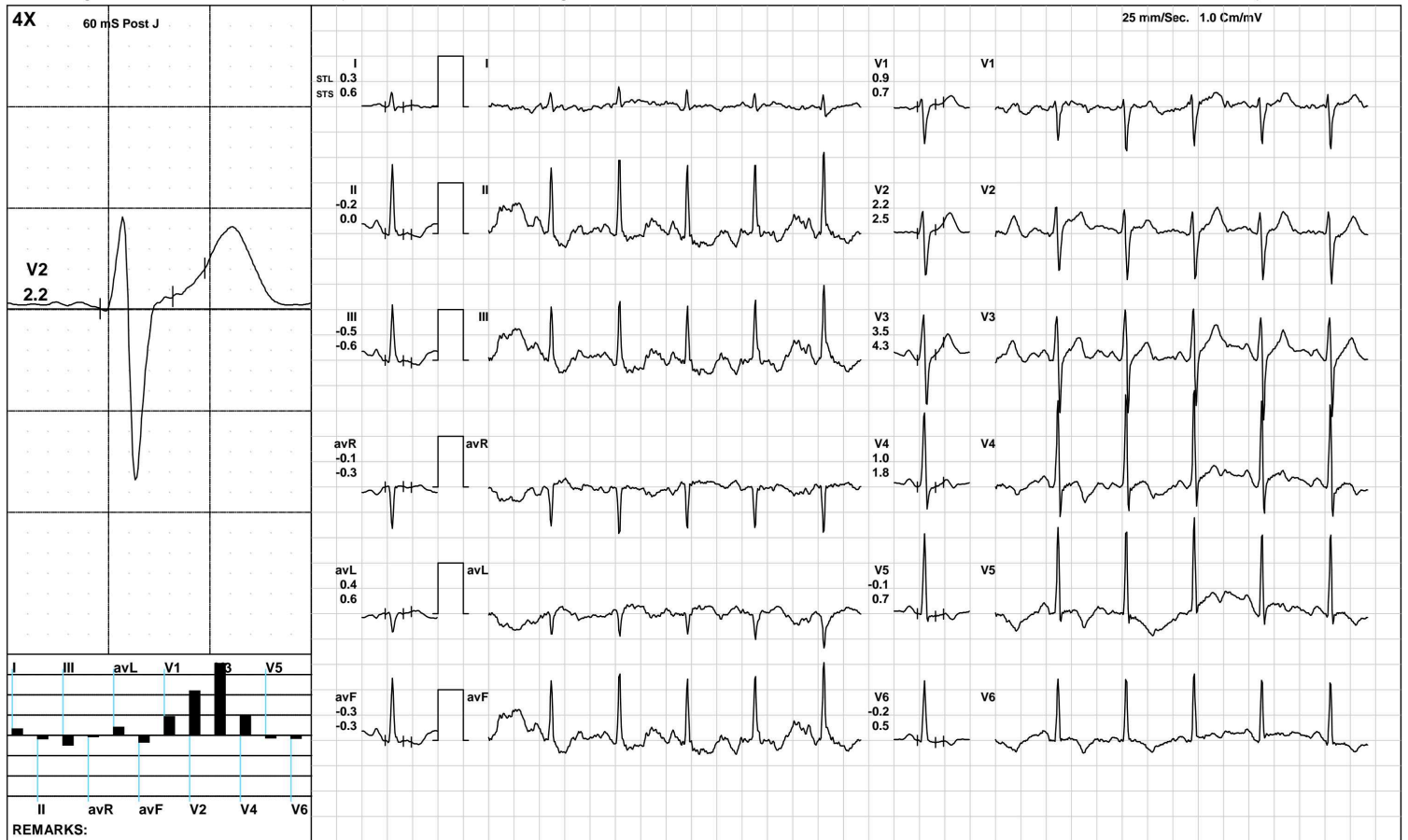

(GEM212170906)(R)Kardic by Allengers

AAROGYAM DIAGNOSTICS

ST Measurements



1469 / MR. ABINASH KUMAR / 38 Yrs / M / 168 Cms / 58 Kg / HR : 97

Date: 27-Aug-2022 02:35:55 PM

Protocol : BRUCE/

	I	II	III	avR	avL	avF	V1	V2	V3	V4	V5	V6	I	II	III	avR	avL	avF	V1	V2	V3	V4	V5	V6	STS(mv/sec)
STL(mm)Supine	0.3	0.2	-0.1	-0.2	0.2	0.0	0.6	1.6	2.7	1.2	0.5	0.3	0.3	0.0	-0.4	-0.1	0.3	-0.2	0.4	1.4	2.0	0.8	0.2	0.0	
60 @mS Standing	0.3	0.2	-0.1	-0.2	0.2	0.0	0.6	1.6	2.7	1.2	0.5	0.3	0.3	0.0	-0.4	-0.1	0.3	-0.2	0.4	1.4	2.0	0.8	0.2	0.0	
HV	0.3	0.2	-0.1	-0.2	0.2	0.0	0.6	1.6	2.7	1.2	0.5	0.3	0.3	0.0	-0.4	-0.1	0.3	-0.2	0.4	1.4	2.0	0.8	0.2	0.0	
Warm Up	0.3	0.1	-0.2	-0.2	0.3	0.0	0.5	1.5	2.6	1.3	0.7	0.3	0.3	-0.1	-0.4	-0.1	0.4	-0.2	0.4	1.3	1.9	0.8	0.2	0.0	
ExStart	0.5	1.0	0.5	-0.8	0.0	0.7	0.3	1.5	3.2	1.5	0.8	0.3	0.6	1.7	1.0	-1.1	-0.2	1.3	-0.3	1.1	2.1	0.8	0.1	-0.1	
Stage 1	1.2	2.7	7.2	0.8	2.6	3.1	-4.8	-3.8	-1.8	-3.0	-3.6	2.2	0.6	0.9	3.4	-1.5	-0.5	0.6	0.1	1.4	2.3	1.1	0.4	-0.8	
Stage 2	0.9	-0.5	-0.8	-0.1	1.3	-0.9	0.7	2.3	3.9	1.7	0.9	0.6	1.3	1.4	0.4	-1.4	0.5	0.7	-0.4	2.2	4.5	2.0	0.5	0.4	
Stage 3	0.1	-0.2	-0.4	0.0	0.4	-0.3	0.8	2.2	3.1	0.9	-0.3	-0.4	0.4	1.4	0.9	-0.9	-0.1	1.2	0.0	2.3	4.8	2.5	1.4	1.7	
PeakEx	-0.5	-0.9	0.0	0.9	1.2	-0.5	1.6	2.1	4.2	2.6	1.2	1.3	0.6	1.5	0.8	-1.1	0.3	1.1	0.2	2.7	6.5	4.8	2.2	2.3	
Recovery	0.6	-0.7	-1.3	0.0	1.2	-1.0	0.8	2.9	5.0	2.5	1.2	0.9	0.9	0.9	0.0	-0.9	3.4	0.4	0.8	3.9	6.9	3.9	1.8	1.1	
Recovery	0.3	0.1	-0.2	-0.2	0.3	-0.1	1.1	2.6	4.8	2.2	1.0	0.3	0.5	2.1	1.6	-1.3	-0.5	1.8	0.5	2.8	6.1	3.3	1.9	1.0	
Recovery	0.3	-0.2	-0.5	-0.1	0.4	-0.3	0.9	2.2	3.5	1.0	-0.1	-0.2	0.6	0.0	-0.6	-0.3	0.6	-0.3	0.7	2.5	4.3	1.8	0.7	0.5	
					I	II	III	avR	avL	avF	V1	V2	V3	V4	V5	V6									

		I	II	III	avR	avL	avF	V1	V2	V3	V4	V5	V6
STI(μ Vs)	Supine	2.0	0.4	-1.7	-1.1	1.9	-0.7	5.1	12.4	17.8	7.4	2.9	1.1
	Standing	2.0	0.4	-1.7	-1.1	1.9	-0.7	5.1	12.4	17.8	7.4	2.9	1.1
	HV	2.0	0.4	-1.7	-1.1	1.9	-0.7	5.1	12.4	17.8	7.4	2.9	1.1
	Warm Up	2.3	-0.3	-2.5	-1.0	2.5	-1.4	4.9	12.2	17.4	7.9	3.6	1.6
	ExStart	1.7	4.3	2.4	-3.0	-0.2	3.3	3.8	9.3	20.0	9.6	5.3	2.2
	Stage 1	4.1	9.7	25.5	3.1	9.1	11.3	-17.1	-13.8	-6.4	-10.4	-12.7	8.2
	Stage 2	3.0	-3.8	-4.4	0.7	5.8	-5.1	3.6	9.4	15.2	6.5	3.9	2.5
	Stage 3	0.0	-3.3	-3.3	1.6	1.9	-3.3	5.0	8.4	10.0	1.8	-3.9	-5.3
	PeakEx	-2.8	-6.0	-0.3	5.7	6.6	-3.2	8.3	7.0	13.2	6.8	3.2	3.8
	Recovery	2.5	-9.3	-11.9	3.4	4.5	-10.7	6.0	15.1	24.4	10.9	4.4	3.3
	Recovery	1.3	-1.2	-2.5	-0.1	1.9	-1.9	5.1	10.7	19.3	8.4	3.3	0.9
	Recovery	1.2	-0.9	-2.1	-0.2	1.7	-1.5	4.7	10.6	17.0	4.1	-1.4	-1.4



PATNA

1469 / MR. ABINASH KUMAR / 38 Yrs / Male / 168 Cm / 58 Kg

Time	HR	PR Int	QRS Wid	QRS Axis	QTC	P(μV)	R(μV)	S(μV)	T(μV)	Min. J Leads for	Min. Post RR Var	VEB	Missed Beats
(Min)	(bpm)	(mS)	(mS)	(Deg)	(mS)	(Max)	(Max)	(Min)	(Max)	(μV) (J & PJ)	(μV) (%)	(Counts)	(Counts)
00:30	104	44	72	80	379	497	1821	-911	580	-82 II	-197	0.00	0
01:00	109	114	72	73	368	211	1849	-932	-564	-426 II	-504	0.00	0
01:30	120	68	66	67	336	764	1961	-816	678	-473 II	-476	0.00	0
02:00	120	170	70	79	462	450	1787	-907	474	-385 III	-208	0.00	0
02:30	122	154	72	72	164	287	1849	-880	-451	-260 avF	-314	0.00	0
03:00	120	164	78	77	363	428	1828	-918	557	-55 III	-332	0.00	0
03:30	123	106	70	86	377	687	2305	-894	854	-292 III	-360	0.00	0
04:00	126	120	70	72	352	551	1802	-947	562	-191 avL	-484	0.00	0
04:30	129	152	62	84	366	388	1946	-909	465	-145 avL	-86	0.00	0
05:00	132	156	74	82	352	377	1823	-1154	414	-209 avF	-191	0.00	0
05:30	133	74	58	81	380	547	1790	-943	597	13 III	-178	0.00	0
06:00	133	148	112	86	321	-3263	1804	-3222	-3234	176 III	-194	0.00	0
06:30	130	142	84	75	409	305	1859	-952	523	-197 avF	-176	0.00	0
07:00	134	36	58	75	447	305	1859	-952	523	-197 V1	-176	0.00	0
07:30	142	130	58	70	231	-3261	1214	-3201	-3190	-991 V3	-726	0.00	0
08:00	145	128	62	80	409	256	1771	-1044	428	-224 II	-269	0.00	0
08:30	149	122	64	84	390	528	1847	-1062	599	-177 II	-123	0.00	0
09:00	149	146	44	62	107	-2031	2318	-854	1069	-997 V2	-832	0.00	0
09:30	152	122	60	62	410	-2031	2318	-854	1069	-997 II	-832	0.00	0
10:00	149	122	56	85	342	-1766	2164	-1760	-1892	-1756 V5	-1774	0.00	0
10:30	131	116	58	80	268	319	1714	-975	629	-1756 V5	-1774	0.00	0
11:00	120	160	82	82	404	271	1729	-1017	708	-30 III	-20	0.00	0
11:30	114	168	80	83	408	457	1970	-1105	749	-93 V6	-65	0.00	0
12:00	113	122	82	79	434	258	1791	-998	638	-70 III	-56	0.00	0
12:30	109	114	76	82	409	432	1754	-1001	639	-94 V6	-117	0.00	0

AAROGYAM DIAGNOSTICS

Median Measurement Summary



PATNA

1469 / MR. ABINASH KUMAR / 38 Yrs / Male / 168 Cm / 58 Kg

Time	HR	PR Int	QRS Wid	QRS Axis	QTC	P(μV)	R(μV)	S(μV)	T(μV)	Min. J Leads	for Min. Post RR Var	VEB	Missed Beats		
(Min)	(bpm)	(mS)	(mS)	(Deg)	(mS)	(Max)	(Max)	(Min)	(Max)	(μV)	(I & PJ)	(μV)	(%)	(Counts)	(Counts)
13:00	109	180	84	78	409	283	1769	-1030	529	-84	III	-110	0.00	0	0



Date	27/08/2022	Srl No.	38	Patient Id	2208270038
Name	Mr. ABINASH KUMAR	Age	38 Yrs.	Sex	M
Ref. By	Dr.BOB				

Test Name	Value	Unit	Normal Value
-----------	-------	------	--------------

HAEMATOLOGY

HB A1C	5.0	%	
--------	-----	---	--

EXPECTED VALUES :-

Metabolically healthy patients	=	4.8 - 5.5 % HbA1C
Good Control	=	5.5 - 6.8 % HbA1C
Fair Control	=	6.8-8.2 % HbA1C
Poor Control	=	>8.2 % HbA1C

REMARKS:-

In vitro quantitative determination of **HbA1C** in whole blood is utilized in long term monitoring of glycemia

The **HbA1C** level correlates with the mean glucose concentration prevailing in the course of the patient's recent history (approx - 6-8 weeks) and therefore provides much more reliable information for glycemia monitoring than do determinations of blood glucose or urinary glucose.

It is recommended that the determination of **HbA1C** be performed at intervals of 4-6 weeks during Diabetes Mellitus therapy.

Results of **HbA1C** should be assessed in conjunction with the patient's medical history, clinical examinations and other findings.

**** End Of Report ****

Dr.R.B.RAMAN
 MBBS, MD
 CONSULTANT PATHOLOGIST



ISO 9001 : 2015
AAROGYAM DIAGNOSTICS
 (A UNIT OF CULPAM HEALTH CARE PVT. LTD.)

F- 41, P.C. Colony, Opp. Madhuban Complex,
 Near Malahi Pakari Chowk, Kankarbagh, Patna - 20
 9264278360, 9065875700, 8789391403
 info@aarogyamdiagnostics.com
 www.aarogyamdiagnostics.com

Date	27/08/2022	Srl No. 38	Patient Id 2208270038
Name	Mr. ABINASH KUMAR	Age 38 Yrs.	Sex M
Ref. By Dr.BOB			

Test Name	Value	Unit	Normal Value
COMPLETE BLOOD COUNT (CBC)			
HAEMOGLOBIN (Hb)	14.2	gm/dl	13.5 - 18.0
TOTAL LEUCOCYTE COUNT (TLC)	5,800	/cumm	4000 - 11000
DIFFERENTIAL LEUCOCYTE COUNT (DLC)			
NEUTROPHIL	69	%	40 - 75
LYMPHOCYTE	27	%	20 - 45
EOSINOPHIL	02	%	01 - 06
MONOCYTE	02	%	02 - 10
BASOPHIL	00	%	0 - 0
ESR (WESTEGREN's METHOD)	12	mm/1st hr.	0 - 15
R B C COUNT	4.35	Millions/cmm	4.5 - 5.5
P.C.V / HAEMATOCRIT	42.6	%	40 - 54
M C V	97.93	fl.	80 - 100
M C H	32.64	Picogram	27.0 - 31.0
M C H C	33.3	gm/dl	33 - 37
PLATELET COUNT	2.17	Lakh/cmm	1.50 - 4.00
BLOOD GROUP ABO	"A"		
RH TYPING	POSITIVE		

**** End Of Report ****

Dr.R.B.RAMAN
MBBS, MD
CONSULTANT PATHOLOGIST



Date 27/08/2022	Srl No. 38	Patient Id 2208270038
Name Mr. ABINASH KUMAR	Age 38 Yrs.	Sex M
Ref. By Dr.BOB		

Test Name	Value	Unit	Normal Value
-----------	-------	------	--------------

BIOCHEMISTRY

BLOOD SUGAR FASTING	83.4	mg/dl	70 - 110
BLOOD SUGAR PP	94.7	mg/dl	80 - 160
SERUM CREATININE	0.79	mg%	0.7 - 1.4
BLOOD UREA	26.8	mg /dl	15.0 - 45.0
SERUM URIC ACID	4.2	mg%	3.4 - 7.0

LIVER FUNCTION TEST (LFT)

BILIRUBIN TOTAL	0.59	mg/dl	0 - 1.0
CONJUGATED (D. Bilirubin)	0.17	mg/dl	0.00 - 0.40
UNCONJUGATED (I.D.Bilirubin)	0.42	mg/dl	0.00 - 0.70
TOTAL PROTEIN	5.7	gm/dl	6.6 - 8.3
ALBUMIN	3.2	gm/dl	3.4 - 5.2
GLOBULIN	2.5	gm/dl	2.3 - 3.5
A/G RATIO	1.28		
SGOT	33.8	IU/L	5 - 40
SGPT	36.4	IU/L	5.0 - 55.0
ALKALINE PHOSPHATASE IFCC Method	78.2	U/L	40.0 - 130.0
GAMMA GT	24.1	IU/L	8.0 - 71.0

LFT INTERPRET

LIPID PROFILE

TRIGLYCERIDES	98.5	mg/dL	25.0 - 165.0
---------------	------	-------	--------------



Date	27/08/2022	Srl No.	38	Patient Id	2208270038
Name	Mr. ABINASH KUMAR	Age	38 Yrs.	Sex	M
Ref. By	Dr.BOB				

Test Name	Value	Unit	Normal Value
TOTAL CHOLESTEROL	162.9	mg/dL	29.0 - 199.0
H D L CHOLESTEROL DIRECT	42.1	mg/dL	35.1 - 88.0
V L D L	19.7	mg/dL	4.7 - 22.1
L D L CHOLESTEROL DIRECT	101.1	mg/dL	63.0 - 129.0
TOTAL CHOLESTEROL/HDL RATIO	3.869		0.0 - 4.97
LDL / HDL CHOLESTEROL RATIO	2.401		0.00 - 3.55
THYROID PROFILE			
T3	0.99	ng/ml	0.60 - 1.81
T4 Chemiluminescence	8.47	ug/dl	4.5 - 10.9
TSH Chemiluminescence	1.23	uIU/ml	
REFERENCE RANGE			
PAEDIATRIC AGE GROUP			
0-3 DAYS	1-20	ulu/ ml	
3-30 DAYS	0.5 - 6.5	ulu/ml	
1 MONTH -5 MONTHS	0.5 - 6.0	ulu/ml	
6 MONTHS- 18 YEARS	0.5 - 4.5	ulu/ml	
ADULTS	0.39 - 6.16	ulu/ml	

Note: TSH levels are subject to circadian variation, rising several hours before the onset of sleep, reaching peak levels between 11 pm to 6 am. Nadir concentrations are observed during the afternoon. Diurnal variation in TSH level approximates $\pm 50\%$, hence time of the day has influence on the measured serum TSH concentration.



Date	27/08/2022	Srl No.	38	Patient Id	2208270038
Name	Mr. ABINASH KUMAR	Age	38 Yrs.	Sex	M
Ref. By	Dr.BOB				

Test Name	Value	Unit	Normal Value
-----------	-------	------	--------------

Assay performed on enhanced chemi luminescence system (Centaur-Siemens)

Serum T3,T4 & TSH measurements form the three components of Thyroid screening panel, useful in diagnosing various disorders of Thyroid gland function.

1. Primary hypothyroidism is accompanied by depressed serum T3 and T4 values and elevated serum TSH level.
2. Primary hyperthyroidism is accompanied by elevated serum T3 and T4 levels along with depressed TSH values.
3. Normal T4 levels are accompanied by increased T3 in patients with T3 thyrotoxicosis.
4. Slightly elevated T3 levels may be found in pregnancy and estrogen therapy, while depressed levels may be encountered in severe illness, renal failure and during therapy with drugs like propranolol and propyl thiouracil.
5. Although elevated TSH levels are nearly always indicative of primary hypothyroidism, and may be seen in secondary thyrotoxicosis.

URINE EXAMINATION TEST

PHYSICAL EXAMINATION

QUANTITY	20	ml.
COLOUR	PALE YELLOW	
TRANSPARENCY	CLEAR	
SPECIFIC GRAVITY	1.030	
PH	6.0	



ISO 9001 : 2015
AAROGYAM DIAGNOSTICS
 (A UNIT OF CULPAM HEALTH CARE PVT. LTD.)

F- 41, P.C. Colony, Opp. Madhuban Complex,
 Near Malahi Pakari Chowk, Kankarbagh, Patna – 20
 9264278360, 9065875700, 8789391403
 info@aarogyamdiagnostics.com
 www.aarogyamdiagnostics.com

Date	27/08/2022	Srl No.	38	Patient Id	2208270038
Name	Mr. ABINASH KUMAR	Age	38 Yrs.	Sex	M
Ref. By	Dr.BOB				

Test Name	Value	Unit	Normal Value
-----------	-------	------	--------------

CHEMICAL EXAMINATION

ALBUMIN	NIL		
SUGAR	NIL		

MICROSCOPIC EXAMINATION

PUS CELLS	0-1	/HPF	
RBC'S	NIL	/HPF	
CASTS	NIL		
CRYSTALS	NIL		
EPITHELIAL CELLS	0-1	/HPF	
BACTERIA	NIL		
OTHERS	NIL		

**** End Of Report ****

Dr.R.B.RAMAN
MBBS, MD
CONSULTANT PATHOLOGIST