



To,

The Coordinator,
Mediwheel (Arcofemi Healthcare Limited)
Helpline number: 011- 41195959

Dear Sir / Madam,

Sub: Annual Health Checkup for the employees of Bank of Baroda

This is to inform you that the following spouse of our employee wishes to avail the facility of Cashless Annual Health Checkup provided by you in terms of our agreement.

PARTICULARS OF HEALTH CHECK UP BENEFICIARY	
NAME	Shikha Panwar
DATE OF BIRTH	26-09-1994
PROPOSED DATE OF HEALTH CHECKUP FOR EMPLOYEE SPOUSE	26-03-2022
BOOKING REFERENCE NO.	21M171067100017108S
SPOUSE DETAILS	
EMPLOYEE NAME	MR. KUMAR SACHIN
EMPLOYEE EC NO.	171067
EMPLOYEE DESIGNATION	HEAD CASHIER "E" II
EMPLOYEE PLACE OF WORK	PANIPAT, JAWA COMPLEX RAILWAY R
EMPLOYEE BIRTHDATE	02-12-1989

This letter of approval / recommendation is valid if submitted along with copy of the Bank of Baroda employee id card. This approval is valid from **25-03-2022** till **31-03-2022**. The list of medical tests to be conducted is provided in the annexure to this letter. Please note that the said health checkup is a **cashless facility** as per our tie up arrangement. We request you to attend to the health checkup requirement of our employee's spouse and accord your top priority and best resources in this regard. The EC Number and the booking reference number as given in the above table shall be mentioned in the invoice, invariably.

We solicit your co-operation in this regard.

Yours faithfully,

Sd/-

Chief General Manager
HRM Department
Bank of Baroda

(Note: This is a computer generated letter. No Signature required. For any clarification, please contact Mediwheel (Arcofemi Healthcare Limited))

भारत सरकार
GOVERNMENT OF INDIA



शिका पार्वर
Shikha Panwar
जनम वर्ष / Year of Birth : 1994
महिला / Female

8416 9484 8349



आधार - आम आदमी का अधिकार

भारतीय विधि संशोधन
UNDEPENDENT RESEARCH

पता: D/O. रवि कुमार पार्वर, होम पार्वर, 40/24, गुरु गुरु, गुरु गुरु, गुरुगुरु, गुरुगुरु, हरियाणा, 132103

Address: D/O- F Panwar, hom N N Krishan pur, ka Panipat, Panipat 132103

1800 180 1947

help@uidai.gov.in

www.uidai.gov.in



Diagnostics S. No. : LSHHI247248	MR No. : MR/22/002153
Patient Name : Mrs. SHIKHA PANWAR	Doctor : Dr. RMO
Age/Sex : 27 YRS Sex : Female	Date & Time : 26-Mar-2022 10:53 AM
OPD/IPD : OPD	Sample Collection : 26-Mar-2022 10:58 AM
IPDNo :	Reporting Date/Time : 26-Mar-2022 01:17 PM
	ReferDoctor :

BIO-CHEMISTRY

Test Name	Status	Result	Biological Reference Interval	Unit
<u>BLOOD GLUCOSE FASTING</u>				
BLOOD SUGAR FASTING		94	70-110	mg/dl
<u>BLOOD GLUCOSE PP</u>				
BLOOD SUGAR PP		100	80-140	mg/dl

HAEMATOLOGY

BLOOD GROUP And RH TYPE

BLOOD GROUP ABO & Rh "B" POSITIVE -

CBC(COMPLETE BLOOD COUNT)

HAEMOGLOBIN		12.4	11.0-15.0	gm/dl
TLC (Total Leucocyte Count)		6100	4000-11000	/cumm
NEUTROPHILS		58	45-75	%
LYMPHOCYTES		38	20-45	%
EOSINOPHILS		01	0-6	%
MONOCYTES		03	02-10	%
BASOPHILS		00	0-2	%
RBC		4.57	3.8-5.5	Millions/cmm
PCV/HAEMATOCRIT		38.2	35-45	%
MCV		83.6	76-96	fl
MCH		27.1	27-31	Picogram
MCHC		32.5	30-35	gm/dl
RDW		12.7	11.5-14.5	%
PLATELETS		1.85	1.5-4.5	

BIO-CHEMISTRY



(This is only professional opinion and not the diagnosis, Please correlate clinically)



Diagnosics S. No. : LSHHI247248	MR No. : MR/22/002153
Patient Name : Mrs. SHIKHA PANWAR	Doctor : Dr. RMO
Age/Sex : 27 YRS Sex : Female	Date & Time : 26-Mar-2022 10:53 AM
OPD/IPD : OPD	Sample Collection : 26-Mar-2022 10:58 AM
IPDNo :	Reporting Date/Time : 26-Mar-2022 01:17 PM
	ReferDoctor :

CREATININE SERUM

CREATININE 0.7 0.6-1.4 mg/dl

HAEMATOLOGY

ESR

ESR H 35 0-20 mm/1sthr

BIO-CHEMISTRY

LFT(LIVER FUNCTION TEST)

BILIRUBIN (TOTAL) 0.87 0.1-1.2 mg/dl
BILIRUBIN DIRECT 0.25 0.0-0.3 mg/dl
BILIRUBIN INDIRECT 0.62 0.1-0.9 mg/dl
SGOT (AST) 25 0-40.0 IU/L
SGPT (ALT) 22 0-40 IU/L
ALK.PHOSPHATASE H 175 48.0-119 IU/L
TOTAL PROTEIN 7.0 6.0-8.0 gm/dl
ALBUMIN 4.2 3.20-5.0 gm/dl
GLOBULIN 2.8 2.30-3.80 gm/dl
A/G Ratio 1.5 1.0-1.60

LIPID PROFILE

TOTAL CHOLESTEROL 165 0-200 mg/dL
TRIGLYCERIDE 58 0-161 mg/dL
HDL-CHOLESTEROL 45 35-60 mg/dL
LDL CHOLESTEROL 108.4 0-130 mg/dL
VLDL 11.6 0-40 mg/dL
LDL / HDL RATIO 2.4 0.0-35.0

UREA

BLOOD UREA 28 10.0-45.0 mg/dl

URIC ACID, SERUM



(This is only professional opinion and not the diagnosis, Please correlate clinically)



Diagnostics S. No.	: LSHHI247248	MR No.	: MR/22/002153
Patient Name	: Mrs. SHIKHA PANWAR	Doctor	: Dr. RMO
Age/Sex	: 27 YRS Sex : Female	Date & Time	: 26-Mar-2022 10:53 AM
OPD/IPD	: OPD	Sample Collection	: 26-Mar-2022 10:58 AM
IPDNo	:	Reporting Date/Time	: 26-Mar-2022 01:17 PM
		ReferDoctor	:

URIC ACID 3.9 2.5-6.2 mg/dl

CLINICAL PATHOLOGY

URINE ROUTINE EXAMINATION

VOLUME	25	-	ml
COLOUR	P.YELLOW	-	
APPEARANCE	CLEAR	-	
URINE pH	6.5	5.5-8.5	
SPECIFIC GRAVITY	1.010	-	
KETONE	NEG	-	
URINE PROTEIN	NEG	-	
URINE SUGAR	NEG	-	
PUS CELLS	1-2	1-2	/HPF
RBC CELLS	NIL	-	
EPITHELIAL CELLS	0-1	2-3	/HPF
CRYSTALS	NIL	-	
CASTS	NIL	-	

LAB
TECHNICIAN

Dr. BHARAT JINDAL
MD (PATHOLOGY)

Dr. NISHTHA KHERA
MBBS, MD (PATHOLOGY)

Dr. PARDIP KUMAR
CONSULTANT(MICROBIOLOGY)

(This is only professional opinion and not the diagnosis, Please correlate clinically)



ECHOCARDIOGRAPHY REPORT

Date : 26-03-2022 I.P.D.NO. : 0000
Patient name : MRS. SHIKHA PANWAR AGE/Sex: 27 Y/F
Dr.Name : SANJAY KUMAR GUPTA

2D ECHO

- Mitral value**Normal**..... Pulmonary value**Normal**...
- Pulmonary artery**Normal**..... Aortic valve... **Normal**
- Tricuspid valve.....**Normal**

2 D RWMA

- ... **No RWMA** (Regional wall motion abnormality at rest).

COLOUR DOPPLER

- ...**No..** Significant valvular stenosis/ regurgitation

COMMENTS AND SUMMARY

- All cardiac chambers of....**Normal**..... Size and shape... **No**..... dilatation or hypertrophy
- ... **No RWMA** (regional wall motion abnormality) at rest.
- ...**No**...clot/ vegetation/ pericardial effusion
- I.V**Normal LV function**.....systolic function
- ...**No**.... Significant valvular stenosis / regurgitation

FINAL IMPRESSION:

- EF AT REST**55%**.....



Dr. SANJAY KUMAR GUPTA
SENIOR CONSULTANT
MD (MED), DNB CARDIOLOGY
FNB (INTERVENTION) CARDIOLOGY

(This is only professional opinion and not the diagnosis. Please correlate clinically.)

Sector 45, Bhaini Khurd G.T. Karnal Road, Karnal, Haryana - 132116 PH.: 08222008811, 22, 66



Prognosis Laboratories

National Reference Lab.: 515-516, Sector-19, D.D.A. Plotted Development, Dwarka, New Delhi-110075

☎ 8130192290 🌐 www.prlworld.com ✉ care@prlworld.com



Lab No.	012203270104	Age/Gender	27 YRS/FEMALE	Coll. On	27/Mar/2022 07:58AM
Name	Mrs. SHIKHA PANWAR	Reg. On		Reg. On	27/Mar/2022
Ref. Dr.		Approved On		Approved On	27/Mar/2022 10:44AM
Rpt. Centre	undefined	Printed On		Printed On	30/Mar/2022 03:47PM

Test Name	Value	Unit	Biological Reference Interval
-----------	-------	------	-------------------------------

BIOCHEMISTRY

HbA1c (Glycosylated haemoglobin), whole blood <i>Method : HPLC</i>	5.6	%	4.0 - 6.0
Estimated average plasma Glucose <i>Method : Calculated</i>	114.02	mg/dL	65 - 136

The test is approved by NGSP for patient sample testing.

Interpretation:

Metabolically normal patients	%	4.0 - 6.0
Good control:	%	< 7.0
Fair control:	%	7.0 - 8.0
Poor control:	%	> 8.0

Glycosylated hemoglobin or HbA1C is a reliable indicator of mean plasma glucose levels for a period of 8-12 weeks preceding the date on which the test is performed and is a more reliable indicator of overall blood sugar control in known diabetic patients than blood sugar levels. A value of 4-6 % is usually seen in metabolically normal patients, however diabetics with very good control can also yield similar values. The HbA1c test, thus can not be used to differentiate between diabetic patients with very good control over the plasma glucose levels from metabolically normal, non-diabetic subjects as both groups may reveal very similar values in the assay.



Dr. Smita Sadwani
MD(Biochemistry)
Technical Director

Dr. Mukesh Sharma
MD(Microbiology)
Consultant Microbiologist

Dr. Deepak Sadwani
MD(Pathology)
Lab Director

Dr. Ashish Gautam
MD, PGDCC
Consultant Cardiologist

Dr. Moushmi Mukherjee
MBBS,MD (Pathology)
Consultant Pathologist



Lab No.	012203270104	Age/Gender	27 YRS/FEMALE	Coll. On	27/Mar/2022 07:58AM
Name	Mrs. SHIKHA PANWAR	Reg. On		Reg. On	27/Mar/2022
Ref. Dr.		Approved On		Approved On	27/Mar/2022 10:33AM
Rpt. Centre	undefined	Printed On		Printed On	30/Mar/2022 03:47PM

Test Name	Value	Unit	Biological Reference Interval
-----------	-------	------	-------------------------------

IMMUNOLOGY

TSH (Hypersensitive), serum 1.45 uIU/ml 0.27 - 4.2
 Method : ECLIA

Please note the change in reference ranges

Interpretation:

1. Primary hyperthyroidism is accompanied by elevated serum FT3 and FT4 values alongwith depressed TSH levels.
2. Primary hypothyroidism is accompanied by depressed serum FT3 and FT4 values and elevated serum TSH levels.
3. High FT3 levels accompanied by normal FT4 levels and depressed TSH levels may be seen in T3 toxicosis.
4. Central hypothyroidism occurs due to pituitary or thalamic malfunction (secondary and tertiary hypothyroidism respectively). This relatively rare but important condition is indicated by presence of low serum FT3 and FT4 levels, in conjunction with TSH levels that are paradoxically either low/normal or are not elevated to levels that are expected.

The following ranges are recommended for pregnant females:

First trimester	uIU/ml	0.1 - 2.5
Second trimester	uIU/ml	0.2 - 3.0
Third trimester	uIU/ml	0.3 - 3.0

*Disclaimer: This is an electronically validated report, if any discrepancy found should be confirmed by user.
 This test was performed at Prognosis Laboratories, 515-516, Sector 19, Dwarka, New Delhi-110075.
 *** End Of Report ***

Dr. Smita Sadwani
 MD(Biochemistry)
 Technical Director

Dr. Mukesh Sharma
 MD(Microbiology)
 Consultant Microbiologist

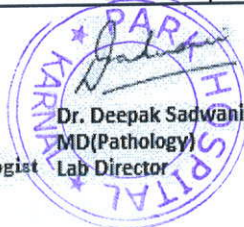

Dr. Deepak Sadwani
 MD(Pathology)
 Lab Director

Dr. Ashish Gautam
 MD, PGDCC
 Consultant Cardiologist

Dr. Moushmi Mukherjee
 MBBS,MD (Pathology)
 Consultant Pathologist

25mm/s
10mm/mV

10mm/mV

10mm/mV

10mm/mV

10mm/mV

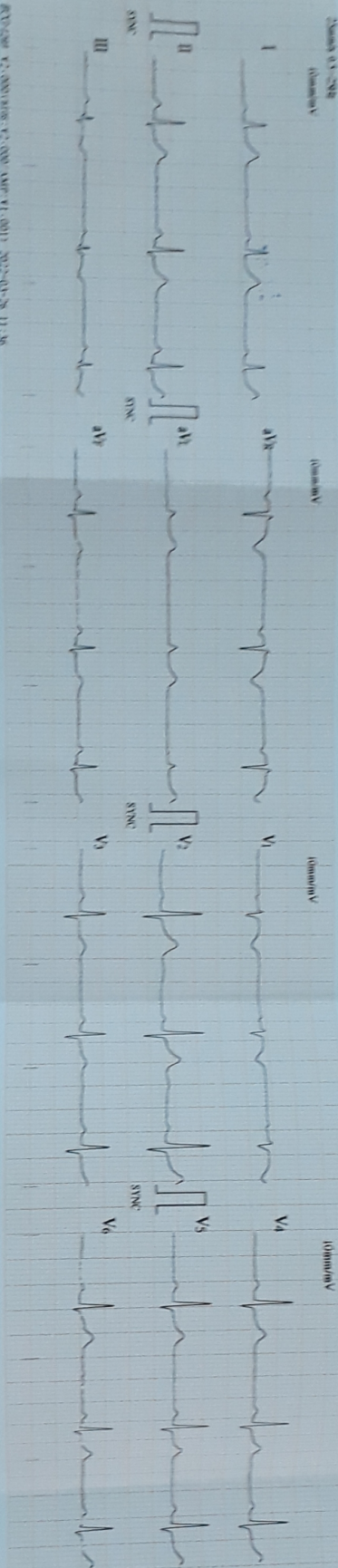

ID : 3560

Name: *Shikha*

Sex :

HR : 64 bpm

R-R : 935 ms

P-R : 173 ms

QRS : 81 ms

QT/QTc : 377/389 ms

P/QRS/T : 62/18/36 °

RV5/SV1 : 0.780/0.269 mV

RV5+SV1 : 1.040 mV

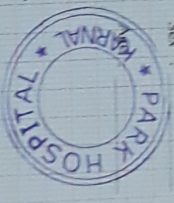

Uncertified report verified by:

- Sinus Rhythm
- Marked Counter Clockwise Rotatio
- Mild Left Axis Deviation

R

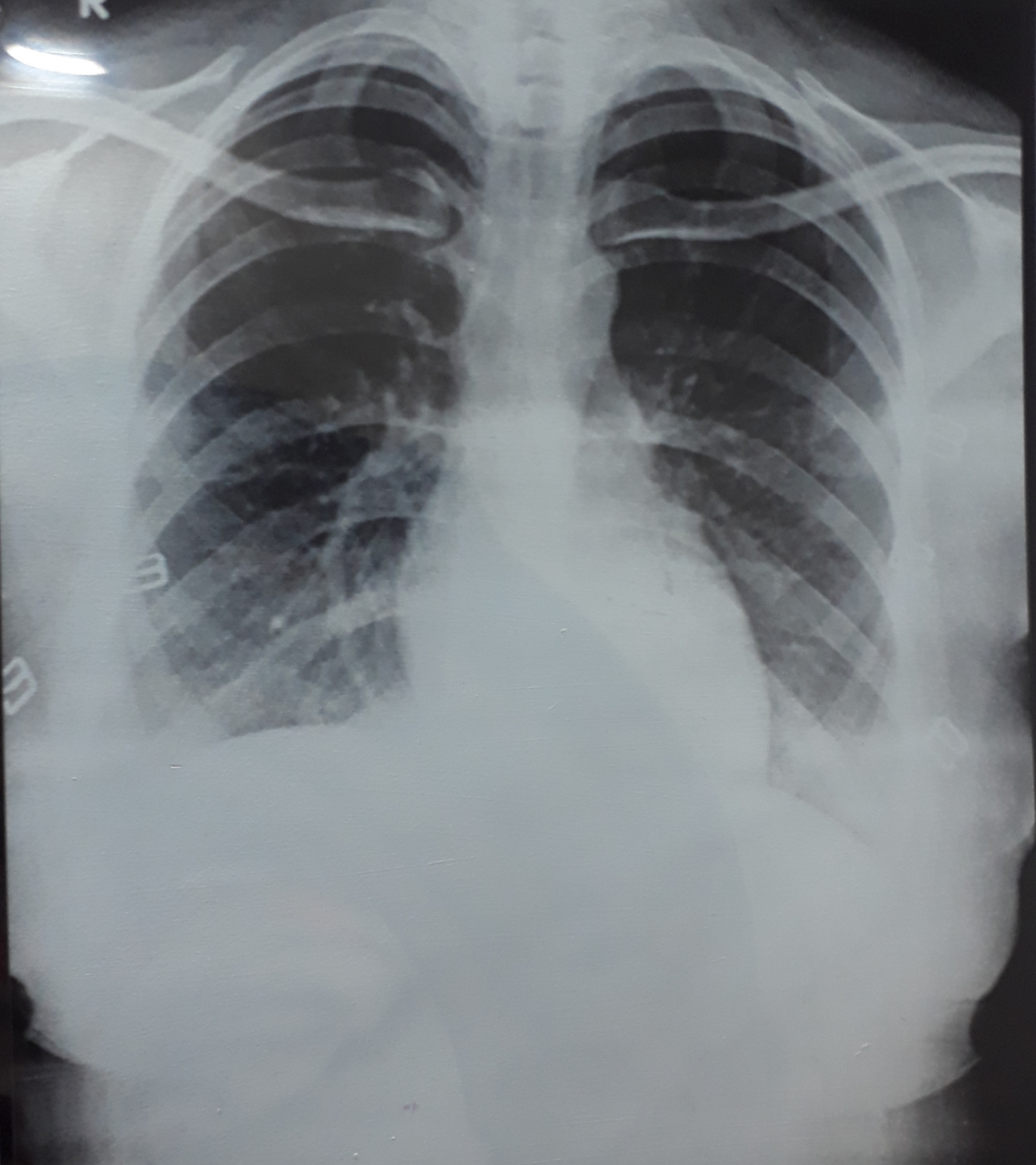

SHIKHA PANWAR 27YRS 50470 F CHEST PA VIEW 26/3/2022
PARK HOSPITAL CHD CITY, NH-1, KARNAL