

### MEDICAL SUMMARY

NAME:	Mr. Hemant Kolappa	UHID:	4/21
AGE:	44 yrs	DATE OF HEALTHCHECK:	12-1-2023
GENDER:	Male		

HEIGHT:	168 cm	MARITAL STATUS:	M
WEIGHT:	89.7 kg	NO OF CHILDREN:	1

BMI 31.8

C/O: - Anxiety / Irritability K/C/O: -

P/M/H: - Haemorrhoids

PRESENT MEDICATION: -

P/S/H: -

H/A: SMOKING:

FAMILY HISTORY FATHER: - CVA

ALCOHOL: - Occ.

MOTHER: - DM,

TOBACCO/PAN:

O/E:

LYMPHADENOPATHY:

BP: 110/70 PULSE: 78/min

PALLOR/LCTERUS/CYNOSIS/CLUBBING: 

TEMPERATURE: M SCARS: -

OEDEMA:

S/E:

RS:



P/A:

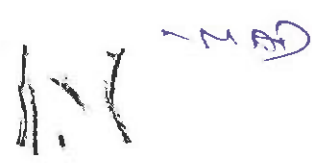

CVS:



Extremities & Spine: - NAD

ENT:

CNS: - Coarctation, aortic

Skin: - NAD

Vision:

	Without Glass		With Glass	
	Right Eye	Left eye	Right Eye	Left eye
FAR :				
NEAR :				
COLOUR VISION:				
ADVISE :				

## OPHTHALMIC EVALUATION

UHID No.: FVAH421

Date: 12/11/23

Name: Alekhya Kalappa

Age: 44 Gender:  Male /  Female

Without Correction:

Distance: Right Eye 6/6 Left Eye 6/6

Near: Right Eye N.10 Left Eye N.10

With Correction:

Distance: Right Eye 6/6 Left Eye 6/6

Near: Right Eye N.10 Left Eye N.8

	RIGHT					LEFT				
	SPH	CYL	AXIS	PRISM	VA	SPH	CYL	AXIS	PRISM	VA
Distance	—————					—————				
Near				<u>Add</u>		<u>+1.25</u>				

Colour Vision: \_\_\_\_\_

Anterior Segment Examination: \_\_\_\_\_

Pupils: \_\_\_\_\_

Fundus: \_\_\_\_\_

Intraocular Pressure: \_\_\_\_\_

Diagnosis: \_\_\_\_\_

Advice: \_\_\_\_\_

Re-Check on \_\_\_\_\_ (This Prescription needs verification every year)

DR. SHETH NIKET PRASHANT  
M.B.B.S D.O.M.S  
Regn. No 2008/10/3646

(Consultant Ophthalmologist)

Name : Mr. Hemant V Kolappan Gender : Male Age : 44 Years  
UHID : FVAH 4121 Bill No : Lab No: V-1532-19  
Ref. by : SELF Sample Col.Dt : 12/01/2023 09:20  
Barcode No : 6698 Reported On : 12/01/2023 15:33

**TEST RESULTS BIOLOGICAL REFERENCE INTERVAL**

**CBC (Complete Blood Count)-WB (EDTA)**

Haemoglobin(Colorimetric method)	<b>12.5</b>	g/dl	13 - 18
RBC Count (Impedance)	4.39	Millions/cumm.	4 - 6.2
PCV/Haematocrit(Calculated)	37.4	%	35 - 55
MCV:(Calculated)	85.2	fl	78 - 98
MCH:(Calculated)	28.5	pg	26 - 34
MCHC:(Calculated)	33.5	gm/dl	30 - 36
RDW-CV:	14.2	%	11.5 - 16.0
Total Leucocyte/WBC count(Impedance)	8690	/cumm.	4000 - 10500
Neutrophils:	67	%	40 - 75
Lymphocytes:	28	%	20 - 40
Eosinophils:	03	%	0 - 6
Monocytes:	02	%	2 - 10
Basophils:	00	%	0 - 2
Platelets Count(Impedance method)	3.05	Lakhs/c.mm	1.5 - 4.5
MPV	8.1	fl	6.0 - 11.0
Peripheral Smear (Microscopic examination)			
RBCs:	Normochromic, Normocytic		
WBCs:	Normal		
Platelets	Adequate		
Note:	Test Run on 5 part cell counter. Manual diff performed.		

**Vasanti Gondal**  
Entered By

**Ms Kaveri Gaonkar**  
Verified By



**Dr. Milind Patwardhan**  
M.D(Pathologist)  
Chief Pathologist

End of Report  
Results are to be correlated clinically



Indira Health And Lifestyle Private Limited.

**NABL Accredited Laboratory**

The Emerald, 1st Floor, Plot No. 195, Sector-12,  
Besides Neel Siddhi Tower, Vashi-Navi Mumbai-400703.

Tel.: (022) - 2788 1322 / 23 / 24 ☎ 8291490000

Email: apolloclinicvashi@gmail.com

**Apollo Clinic**  
**VASHI**

Name : Mr. Hemant V Kolappan      Gender : Male      Age : 44 Years  
UHID : FVAH 4121      Bill No :      Lab No: V-1532-19  
Ref. by : SELF      Sample Col.Dt : 12/01/2023 09:20  
Barcode No : 6698      Reported On : 12/01/2023 15:33

TEST

RESULTS      BIOLOGICAL REFERENCE INTERVAL

**ESR(Westergren Method)**

**Erythrocyte Sedimentation Rate:-**      08      mm/1st hr      0 - 20

**Shweta Unavane**  
Entered By

**Ms Kaveri Gaonkar**  
Verified By

**Dr.Milind Patwardhan**  
M.D(Pathologist)  
Chief Pathologist

End of Report  
*Results are to be correlated clinically*



Indira Health And Lifestyle Private Limited.

**NABL Accredited Laboratory**

The Emerald, 1st Floor, Plot No. 195, Sector-12,  
Besides Neel Siddhi Tower, Vashi-Navi Mumbai-400703.

Tel.: (022) - 2788 1322 / 23 / 24 ☎ 8291490000

Email: apolloclinicvashi@gmail.com

**Apollo Clinic**  
**VASHI**

Name : Mr. Hemant V Kolappan      Gender : Male      Age : 44 Years  
UHID : FVAH 4121      Bill No :      Lab No: V-1532-19  
Ref. by : SELF      Sample Col.Dt : 12/01/2023 09:20  
Barcode No : 6698      Reported On : 12/01/2023 15:33

**TEST**

**RESULTS**

**Blood Grouping (ABO & Rh)-WB(EDTA) Serum**

ABO Group:      **:O:**  
Rh Type:      **Positive**  
Method :      Tube Agglutination (forward and reverse)

**Tejal D Dighe**  
Entered By

**Ms Kaveri Gaonkar**  
Verified By

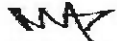
  
**Dr. Milind Patwardhan**  
M.D(Pathologist)  
Chief Pathologist

End of Report  
*Results are to be correlated clinically*

Name : Mr. Hemant V Kolappan      Gender : Male      Age : 44 Years  
UHID : FVAH 4121      Bill No :      Lab No: V-1532-19  
Ref. by : SELF      Sample Col.Dt : 12/01/2023 09:20  
Barcode No : 6698      Reported On : 12/01/2023 15:33

TEST      RESULTS      BIOLOGICAL REFERENCE INTERVAL

**HbA1c(Glycosylated Haemoglobin )WB-EDTA**

(HbA1C) Glycosylated Haemoglobin :      6.5      %      Normal      <5.7 %  
Pre Diabetic      5.7 - 6.5 %  
Diabetic      >6.5 %  
Target for Diabetes on therapy < 7.0 %  
Re-evaluation of therapy > 8.0 %

Mean Blood Glucose :      139.85      mg/dL

Correlation of A1C with average glucose

A1C (%)	Mean Blood Glucose (mg/dl)
6	126
7	154
8	183
9	212
10	240
11	269
12	298

Method      High Performance Liquid Chromatography (HPLC).

**INTERPRETATION**

- \* The HbA1c levels correlate with the mean glucose concentration prevailing in the course of Pts recent history (apprx 6-8 weeks) & therefore provides much more reliable information for glycemia control than the blood glucose or urinary glucose.
- \* This Methodology is better than the routine chromatographic methods & also for the daibetic pts.having HEMOGLBINOPATHIES OR UREMIA as Hb varaints and uremia does not INTERFERE with the results in this methodology.
- \* It is recommended that HbA1c levels be performed at 4 - 8 weeks during therapy in uncontrolled DM pts.& every 3 - 4 months in well controlled daibetics .
- \* Mean blood glucose (MBG) in first 30 days ( 0-30 )before sampling for HbA1c contributes 50% whereas MBG in 90 - 120 days contribute to 10% in final HbA1c levels

Ms Kaveri Gaonkar  
Entered By

Ms Kaveri Gaonkar  
Verified By



Dr.Milind Patwardhan  
M.D(Pathologist)  
Chief Pathologist

End of Report  
Results are to be correlated clinically



Indira Health And Lifestyle Private Limited.  
**NABL Accredited Laboratory**  
The Emerald, 1st Floor, Plot No. 195, Sector-12,  
Besides Neel Siddhi Tower, Vashi-Navi Mumbai-400703.  
Tel.: (022) - 2788 1322 / 23 / 24 ☎ 8291490000  
Email: apolloclinicvashi@gmail.com



Name : Mr. Hemant V Kolappan      Gender : Male      Age : 44 Years  
UHID : FVAH 4121      Bill No :      Lab No: V-1532-19  
Ref. by : SELF      Sample Col.Dt : 12/01/2023 09:20  
Barcode No : 6698      Reported On : 12/01/2023 15:33

TEST	RESULTS	UNITS	BIOLOGICAL REFERENCE INTERVAL
<b>PLASMA GLUCOSE</b>			
Fasting Plasma Glucose :	102	mg/dL	Normal < 100 mg/dL Impaired Fasting glucose : 101 to 125 mg/dL Diabetes Mellitus : $\geq$ 126 mg/dL (on more than one occasion) (American diabetes association guidelines 2016)
Post Prandial Plasma Glucose :	133	mg/dL	Normal < 140 mg/dL Impaired Post Prandial glucose : 140 to 199 mg/dL Diabetes Mellitus : $\geq$ 200 mg/dL (on more than one occasion) (American diabetes association guidelines 2016)

Method : Hexokinase

**Ms Kaveri Gaonkar**  
Entered By

**Ms Kaveri Gaonkar**  
Verified By

  
**Dr. Milind Patwardhan**  
M.D(Pathologist)  
Chief Pathologist

End of Report  
*Results are to be correlated clinically*



Indira Health And Lifestyle Private Limited.

**NABL Accredited Laboratory**

The Emerald, 1st Floor, Plot No. 195, Sector-12,  
Besides Neel Siddhi Tower, Vashi-Navi Mumbai-400703.

Tel.: (022) - 2788 1322 / 23 / 24 ☎ 8291490000

Email: apolloclinicvashi@gmail.com

**Apollo Clinic**  
**VASHI**

Name : Mr. Hemant V Kolappan      Gender : Male      Age : 44 Years  
UHID : FVAH 4121      Bill No :      Lab No: V-1532-19  
Ref. by : SELF      Sample Col.Dt : 12/01/2023 09:20  
Barcode No : 6698      Reported On : 12/01/2023 15:33

TEST      RESULTS      UNITS      BIOLOGICAL REFERENCE INTERVAL

**Lipid Profile- Serum**

S. Cholesterol(Oxidase)	193	mg/dL	Desirable < 200 Borderline:>200-<240 Undesirable:>240
S. Triglyceride(GPO-POD)	104	mg/dL	Desirable < 150 Borderline:>150-<499 Undesirable:>500
S. VLDL:(Calculated)	20.8	mg/dL	Desirable <30
S. HDL-Cholesterol(Direct)	<b><u>37.7</u></b>	mg/dL	Desirable > 60 Borderline:>40-<59 Undesirable:<40
S. LDL:(calculated)	134.5	mg/dL	Desirable < 130 Borderline:>130-<159 Undesirable:>160
Ratio Cholesterol/HDL	<b><u>5.1</u></b>		3.5 - 5
Ratio of LDL/HDL	<b><u>3.6</u></b>		2.5 - 3.5

Ms Kaveri Gaonkar  
Entered By

Ms Kaveri Gaonkar  
Verified By

  
Dr.Milind Patwardhan  
M.D(Pathologist)  
Chief Pathologist

End of Report  
Results are to be correlated clinically



Name : Mr. Hemant V Kolappan Gender : Male Age : 44 Years  
UHID : FVAH 4121 Bill No : Lab No: V-1532-19  
Ref. by : SELF Sample Col.Dt : 12/01/2023 09:20  
Barcode No : 6698 Reported On : 12/01/2023 15:33

TEST RESULTS UNITS BIOLOGICAL REFERENCE INTERVAL

**LFT(Liver Function Tests)-Serum**

S.Total Protein (Biuret method)	7.15	g/dL	6.6 - 8.7
S.Albumin (BCG method)	4.22	g/dL	3.5 - 5.2
S.Globulin (Calculated)	2.93	g/dL	2 - 3.5
S.A/G Ratio:(Calculated)	1.44		0.9 - 2
S.Total Bilirubin (DPD):	0.37	mg/dL	0.1 - 1.2
S.Direct Bilirubin (DPD):	0.15	mg/dL	0.1 - 0.3
S.Indirect Bilirubin (Calculated)	0.22	mg/dL	0.1 - 1.0
S.AST (SGOT)(IFCC Kinetic with P5P): 20		U/L	5 - 36
S.ALT (SGPT) (IFCC Kinetic with P5P): 25		U/L	5 - 41
S.Alk Phosphatase(pNPP-AMP Kinetic): 62		U/L	40 - 129
S.GGT(IFCC Kinetic): 22		U/L	11 - 50

Ms Kaveri Gaonkar  
Entered By

Ms Kaveri Gaonkar  
Verified By



Dr.Milind Patwardhan  
M.D(Pathologist)  
Chief Pathologist

End of Report  
Results are to be correlated clinically



Indira Health And Lifestyle Private Limited.

**NABL Accredited Laboratory**

The Emerald, 1st Floor, Plot No. 195, Sector-12,  
Besides Neel Siddhi Tower, Vashi-Navi Mumbai-400703.

Tel.: (022) - 2788 1322 / 23 / 24 ☎ 8291490000

Email: apolloclinicvashi@gmail.com

**Apollo Clinic**  
**VASHI**

Name : Mr. Hemant V Kolappan      Gender : Male      Age : 44 Years  
UHID : FVAH 4121      Bill No :      Lab No: V-1532-19  
Ref. by : SELF      Sample Col.Dt : 12/01/2023 09:20  
Barcode No : 6698      Reported On : 12/01/2023 15:33

TEST	RESULTS	BIOLOGICAL REFERENCE INTERVAL
	<b>BIOCHEMISTRY</b>	
S.Urea(Urease Method)	13.0      mg/dl	10.0 - 45.0
BUN (Calculated)	6.06      mg/dL	5 - 20
S.Creatinine(Jaffe's Method)	0.80      mg/dl	0.50 - 1.3
BUN / Creatinine Ratio	<b><u>7.57</u></b>	9:1 - 23:1
S.Uric Acid(Uricase Method)	5.2      mg/dl	3.4 - 7.0

**Ms Kaveri Gaonkar**  
Entered By

**Ms Kaveri Gaonkar**  
Verified By

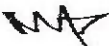
  
**Dr. Milind Patwardhan**  
M.D(Pathologist)  
Chief Pathologist

End of Report  
*Results are to be correlated clinically*



Indira Health And Lifestyle Private Limited.

**NABL Accredited Laboratory**

The Emerald, 1st Floor, Plot No. 195, Sector-12,  
Besides Neel Siddhi Tower, Vashi-Navi Mumbai-400703.

Tel.: (022) - 2788 1322 / 23 / 24 ☎ 8291490000

Email: apolloclinicvashi@gmail.com

**Apollo Clinic**  
**VASHI**

Name : Mr. Hemant V Kolappan      Gender : Male      Age : 44 Years  
UHID : FVAH 4121      Bill No :      Lab No: V-1532-19  
Ref. by : SELF      Sample Col.Dt : 12/01/2023 09:20  
Barcode No : 6698      Reported On : 12/01/2023 15:33

TEST      RESULTS      UNITS      BIOLOGICAL REFERENCE INTERVAL

**BIOCHEMISTRY REPORT**

S.Creatinine(Jaffe' Kinetic):      0.80      mg/dL      0.50 - 1.3

**Ms Kaveri Gaonkar**  
Entered By

**Ms Kaveri Gaonkar**  
Verified By

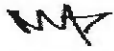
  
**Dr.Milind Patwardhan**  
M.D(Pathologist)  
Chief Pathologist

End of Report  
*Results are to be correlated clinically*

Name : Mr. Hemant V Kolappan      Gender : Male      Age : 44 Years  
UHID : FVAH 4121      Bill No :      Lab No: V-1532-19  
Ref. by : SELF      Sample Col.Dt : 12/01/2023 09:20  
Barcode No : 6698      Reported On : 12/01/2023 15:33

TEST	RESULTS	UNITS	BIOLOGICAL REFERENCE INTERVAL
<b>Thyroid (T3,T4,TSH)- Serum</b>			
Total T3 (Tri-iodo Thyronine) (ECLIA)	2.39	nmol/L	1.3 - 3.1 nmol/L
Total T4 (Thyroxine) (ECLIA)	112.2	nmol/L	66 - 181 nmol/L
TSH (Thyroid-stimulating hormone) (ECLIA)	5.26	□IU/mL	Euthyroid :0.35 - 5.50 □IU/mL Hyperthyroid : < 0.35 □IU/mL Hypothyroid : > 5.50 □IU/mL

Grey zone values observed in physiological/therapeutic effect.

**Note:**

**T3 :**

1. Decreased values of T3 (T4 and TSH normal) have minimal Clinical significance and not recommended for diagnosis of hypothyroidism.
2. Total T3 and T4 values may also be altered in other conditions due to changes in serum proteins or binding sites ,Pregnancy, Drugs (Androgens,Estrogens,O C pills, Phenytoin) etc. In such cases Free T3 and free T4 give corrected Values.
3. Total T3 may decrease by < 25 percent in healthy older individuals

**T4 :**

1. Total T3 and T4 Values may also be altered in other condition due to changes in serum proteins or binding sites, Pregnancy Drugs (Androgens,Estrogens,O C pills, Phenytoin), Nerphrosis etc. In such cases Free T3 and Free T4 give Corrected values.

**TSH :**

1. TSH Values may be transiently altered because of non thyroidal illness like severe infections,liver disease, renal and heart failure. Severe burns, trauma and surgery etc.
2. Drugs that decrease TSH values e,g L dopa, Glucocorticoids.
3. Drugs that increase TSH values e.g. Iodine,Lithium, Amiodarone

Ms Kaveri Gaonkar  
Entered By

Ms Kaveri Gaonkar  
Verified By



Dr.Milind Patwardhan  
M.D(Pathologist)  
Chief Pathologist

End of Report

Results are to be correlated clinically



Indira Health And Lifestyle Private Limited.

**NABL Accredited Laboratory**

The Emerald, 1st Floor, Plot No. 195, Sector-12,  
Besides Neel Siddhi Tower, Vashi-Navi Mumbai-400703.

Tel.: (022) - 2788 1322 / 23 / 24 ☎ 8291490000

Email: apolloclinicvashi@gmail.com

**Apollo Clinic**  
**VASHI**

Name : Mr. Hemant V Kolappan      Gender : Male      Age : 44 Years  
UHID : FVAH 4121      Bill No :      Lab No: V-1532-19  
Ref. by : SELF      Sample Col.Dt : 12/01/2023 09:20  
Barcode No : 6698      Reported On : 12/01/2023 15:33

TEST	RESULTS	BIOLOGICAL REFERENCE INTERVAL
<b>PROSTATE SPECIFIC ANTIGEN</b>		
Prostate Specific Antigen ( ECLIA):	0.295ng/mL	0.03 - 3.5 ng/ml

#### INTERPERETATION

Serum PSA is a useful diagnostic tool for diagnosis of prostatic cancer. PSA levels should always be assessed in conjunction with the patient's medical history, clinical examination, prostatic acid phosphatase and radiological findings  
Elevated levels are indicative of pathologic conditions of prostatitis, Benign hyperplasia or Prostatic adenocarcinoma  
Rate of the fall of PSA levels to non detectable levels can occur following radiotherapy, hormonal therapy or radical surgical removal of the prostate & provides information of the success of treatment.  
Inflammation or trauma of prostate can lead to elevated PSA levels of varying magnitude and duration.

**Ms Kaveri Gaonkar**  
Entered By

**Ms Kaveri Gaonkar**  
Verified By

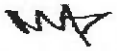
  
**Dr. Milind Patwardhan**  
M.D(Pathologist)  
Chief Pathologist

End of Report  
*Results are to be correlated clinically*



MC-2364

Indira Health And Lifestyle Private Limited.

**NABL Accredited Laboratory**The Emerald, 1st Floor, Plot No. 195, Sector-12,  
Besides Neel Siddhi Tower, Vashi-Navi Mumbai-400703.

Tel.: (022) - 2788 1322 / 23 / 24 ☎ 8291490000

Email: apolloclinicvashi@gmail.com

**Apollo Clinic**  
**VASHI**

Name : Mr. Hemant V Kolappan      Gender : Male      Age : 44 Years  
UHID : FVAH 4121      Bill No :      Lab No: V-1532-19  
Ref. by : SELF      Sample Col.Dt : 12/01/2023 09:20  
Barcode No : 6698      Reported On : 12/01/2023 15:33

TEST      RESULTS      BIOLOGICAL REFERENCE INTERVAL

**URINE REPORT****PHYSICAL EXAMINATION**

QUANTITY	50	mL
COLOUR	Pale Yellow	
APPEARANCE	Clear	Clear
SEDIMENT	Absent	Absent

**CHEMICAL EXAMINATION(Strip Method)**

REACTION(PH)	6.0	4.6 - 8.0
SPECIFIC GRAVITY	1.010	1.005 - 1.030
URINE PROTEIN	Absent	Absent
URINE SUGAR(Qualitative)	Absent	Absent
KETONES	Absent	Absent
BILE SALTS	Absent	Absent
BILE PIGMENTS	Absent	Absent
UROBILINOGEN	Normal(<1 mg/dl)	Normal
OCCULT BLOOD	Absent	Absent
Nitrites	Absent	Absent

**MICROSCOPIC EXAMINATION**

PUS CELLS	1 - 2 / hpf	0 - 3/hpf
RED BLOOD CELLS	Nil /HPF	Absent
EPITHELIAL CELLS	1 - 2 / hpf	3 - 4/hpf
CASTS	Absent	Absent
CRYSTALS	Absent	Absent
BACTERIA	Absent	Absent

Anushka Chavan  
Entered By

Ms Kaveri Gaonkar  
Verified By

Dr.Milind Patwardhan  
M.D(Pathologist)  
Chief Pathologist

End of Report  
Results are to be correlated clinically

Hemant Kolappan  
4121

44 Years

Male

12.01.2023 9:45:37  
Apollo Clinic  
1st Flr, The Emerald, Sector-12,  
Vashi, Mumbai-400703.

71 bpm  
--/-- mmHg

QRS : 74 ms  
QT / QTcBaz : 396 / 430 ms  
PR : 142 ms  
P : 96 ms  
RR / PP : 844 / 845 ms  
P / QRS / T : 57 / 11 / 37 degrees

Normal sinus rhythm  
Normal ECG

WNL

**NORMAL ECG**

**DR. ANIRBAN DASGUPTA**

M.B., B.S., D.N.B. Medicine

Diploma Cardiology

MMC-2005/02/0920

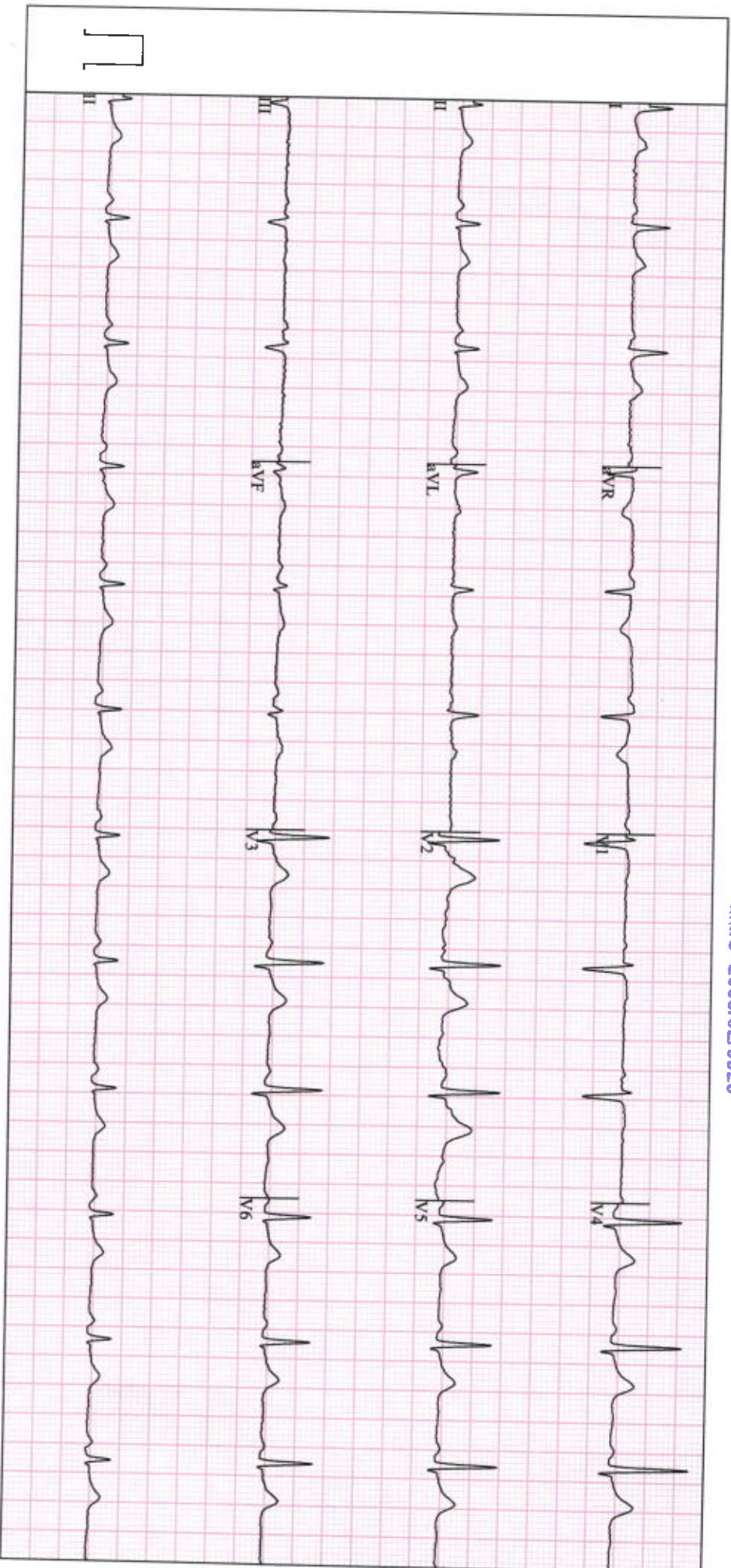

GE MAC2000

1.1

12SL™ v241

25 mm/s

10 mm/mV

ADS

0.56-20 Hz

50 Hz

Unconfirmed  
4x2.5x3\_25\_R1

1/1

PATIENT'S NAME	HEMANT KOLAPPAN	AGE :- 44 Y/M
UHID	4121	DATE :- 12-01-23

### 2D Echo and Colour doppler report

All cardiac chambers are normal in dimension

No obvious resting regional wall motion abnormalities (RWMA)

Interatrial and Interventricular septum – Appears Normal

Valves – Structurally normal

Good biventricular function.

IVC is normal.

Pericardium is normal.

Great vessels - Origin and visualized proximal part are normal.

No coarctation of aorta.

### Doppler study

Normal flow across all the valves.

No pulmonary hypertension.

No diastolic dysfunction.



**Measurements**

Aorta annulus	18 mm
Left Atrium	37 mm
LVID(Systole)	19 mm
LVID(Diastole)	46 mm
IVS(Diastole)	10 mm
PW(Diastole)	11 mm
LV ejection fraction.	55-60%

**Conclusion**

- Good biventricular function
- No RWMA
- Valves – Structurally normal
- No diastolic dysfunction
- No PAH

*Dasgupta*

**Performed by: Dr. Anirban Dasgupta  
D.N.B. Internal Medicine, Diploma Cardiology (PGDCC-IGNOU).**

PATIENT'S NAME	HEMANT KOLAPPAN	AGE :- 44 y/M
UHID NO	4121	13 Jan 2023

**X-RAY CHEST PA VIEW**

**OBSERVATION:**

Bilateral lung fields are clear.

Both hila are normal.

Bilateral cardiophrenic and costophrenic angles are normal.

The trachea is central.

Aorta appears normal.

The mediastinal and cardiac silhouette are normal.

Soft tissues of the chest wall are normal.

Bony thorax is normal.

**IMPRESSION:**

- No significant abnormality seen.



**DR. DISHA MINOCHA**  
**DMRE (RADIOLOGIST)**

PATIENT'S NAME	HEMANT KOLAPPAN	AGE :- 44 y/M
UHID NO	4121	12 Jan 2023

**USG WHOLE ABDOMEN**

**LIVER** is normal in size, shape and shows bright echotexture .No evidence of any focal lesion. The portal vein appears normal & shows normal hepatopetal flow. No evidence of intra-hepatic biliary duct dilatation.

**Gall Bladder** appears well distended with normal wall thickness. There is no calculus or pericholecystic collection or free fluid noted. CBD appears normal.

Visualised parts of head & body of pancreas appear normal. PD is not dilated.

**SPLEEN** is normal in size , and echotexture. No focal lesion seen. SV is normal.

Both kidneys are normal in size, shape and echotexture with normal parenchymal reflectivity and maintained cortico-medullary differentiation. No hydronephrosis or calculi or mass seen.

**RIGHT KIDNEY** measures 11.0 x 4.8 cm. **LEFT KIDNEY** measures 11.6 x 4.9 cm.

**Urinary Bladder** is adequately distended; no e/o any obvious wall thickening or mass or calculi seen.

**PROSTATE** is normal in size, shape & echotexture.

It measures (Vol: 15 ml)

Visualised bowel loops appear normal. There is no free fluid seen.

**IMPRESSION –**

- **Grade I fatty liver.**
- **No other significant abnormality detected.**

THIS REPORT IS NOT TO BE USED FOR MEDICOLEGAL PURPOSE.THE CONTENTS OF THIS REPORT REQUIRE CLINICAL CO-RELATION BEFORE ANY APPLICATION.



**DR.CHHAYA S. SANGANI**  
**CONSULTANT SONOLOGIST**  
**Reg: No. 073826**

• ANDHERI • COLABA • NASHIK • VASHI

Name: Mr. Hemant V. Kolappan Age: 44 Date of Health check-up: 12/1/23

## Findings and Recommendation:

### Findings:-

- Hb ↓
- Fatty liver
- HbA1c - 6.5

### Recommendation:-

- Diid / E - em
- FBS / PLBS

Signature:

Consultant -



**DR. ANIRBAN DASGUPTA**  
MBBS, D.N.B MEDICINE  
DIPLOMA CARDIOLOGY  
MMC- 2005/02/0920