

28-11-2021 10:56:48 AM
ID: 0898
SEEMA
Female 38Years

HR : 72 bpm
P : 90 ms
PR : 114 ms
QRS : 73 ms
QT/QTc : 354/389 ms
P/QRS/T : 62/50/22 °
RV5/SV1 : 1032/0.201 mV

Diagnosis Information:
Sinus Rhythm
Short PR Interval
Slight ST Depression (V2, V3)

Report Confirmed by:

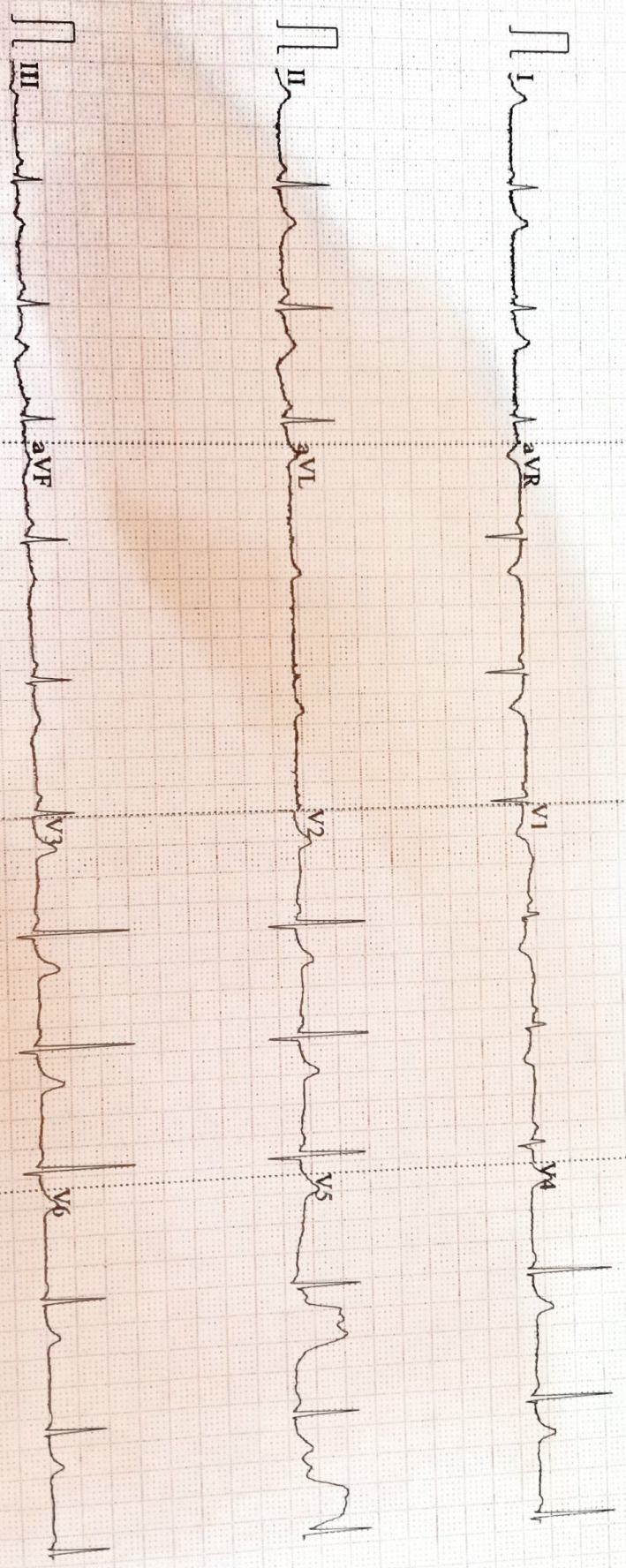



S. R. MEDICAL INSTITUTE & RESEARCH CENTRE

(A Unit of Katyayani Health Care Pvt. Ltd.)
Lauries Complex, Namner Road, Near Sai Ka Takiya X-ing, AGRA-1
Phone : (0562) 4301222 Mob.9359901993



e-mail : srhospital198@gmail.com katyayanisr_group@hotmail.com
website: www.srhospital.org
CIN: U85199UP1997PTC021892

PATHOLOGY REPORT

Date	12/03/2022	Sr. No.	1008	Company	TPA
Name	MRS. SEEMA	Age	38 Yrs.	Sex	F
Ref. By	Dr. C/O BANK OF BARODA				

Test Name	Value	Unit	Reference Value
-----------	-------	------	-----------------

HAEMATOLOGY

HAEMOGLOBIN (Hb)	11.6	gm/dl	11.5 - 16.4
TLC (Total Leucocyte Count)	5600	/cumm	4000 - 11000
DIFFERENTIAL LEUCOCYTE COUNT			
NEUTROPHIL	64	%	45 - 75
LYMPHOCYTE	31	%	20 - 45
EOSINOPHIL	03	%	1 - 6
MONOCYTE	02	%	1 - 10
R B C (Red Blood Cell Count)	3.66	Millions/cmm	4.2 - 5.4
PLATELET COUNT	244	x10 ³ /uL	150 - 450
Hct (Hematocrit/PCV)	36.6	%	38 - 47
M C V (Mean Corp Volume)	100	fL	80.0 - 99.9
M C H (Mean Corp Hb)	31.694	pg	27.0 - 31.0
M C H C (Mean Corp Hb Conc)	31.694	g/DL	33.0 - 37.0
E.S.R. (Wintrobe)	18	mm/1st hr.	0.00 - 20
BLOOD GROUP ABO	'A'		
RH TYPING	POSITIVE		

The upper agglutination test for grouping has some limitations.
For further confirmation Resverse typing Card (Dia clon ABO/D) Method is suggested.

GLYCATED HAEMOGLOBIN (HbA1c)

INVESTIGATION	OBSERVED VALUE	UNIT
GLYCOSYLATED HAMOGLOBIN (HbA1c)	: . 6.19	%

REFERANGE RANGE (HBA1C) :
GOOD CONTROL : 4.5 - 6.4 %

Dr. Tanuja Goyal

M.B.B.S., M.D. Path
Consultant Pathologist

Not valid for Medicolegal purpose

All tests have Technical Limitations. Collaborative, Clinicopathological Interpretation is indicated in case of disparity test maybe repeated immediately. Report are to be interpreted by qualified medical specialist. In case of any discrepancy due to machine error or typing error, Please get it rectified immediately.



S. R. MEDICAL INSTITUTE & RESEARCH CENTRE

(A Unit of Katyayani Health Care Pvt. Ltd.)
Lauries Complex, Namner Road, Near Sai Ka Takiya X-ing, AGRA-1
Phone : (0562) 4301222 Mob.9359901993



e-mail : srhospital198@gmail.com katyayanisr_group@hotmail.com
website: www.srhospital.org
CIN: U85199UP1997PTC021892

PATHOLOGY REPORT

Date 12/03/2022
 Name MRS. SEEMA Age 38 Yrs. Sex F
 Ref. By Dr. C/O BANK OF BARODA

Test Name	Value	Unit	Reference Value
FAIR CONTROL	: 6.5 - 7.4 %		
POOR CONTROL	: ABOVE 7.5 %		
REFERANCE RANGE (AVERAGE BLOOD SUGAR) :			
EXCELLENT CONTROL	: 90-120 MG/DL		
GOOD CONTROL	: 121-150 MG/DL		
AVERAGE CONTROL	: 151-180 MG /DL		
ACTION SUGGESTED	: 181-210 MG/DL		
PANIC VALUE	: > 211 MG/DL		

NOTE : AVERAGGE BLOOD SUGAR VALUES IS CALCULATED FROM HBA1C VALUE AND IT INDICATED AVERAGE BLOOD

BIOCHEMISTRY

BIOCHEMISTRY

BLOOD GLUCOSE FASTING	95.0	mg/dl	70 - 110
BLOOD GLUCOSE PP	102.0	mg/dl	upto to 140
BLOOD UREA	21.8	mg/dl	13 - 45
SERUM CREATININE	0.77	mg/dl	0.5 - 1.2
SERUM URIC ACID	4.58	mg/dl	2.5 - 6.0
SERUM BILIRUBIN	0.61	mg/dl	0.0 - 2.0
CONJUGATED (D. Bilirubin)	0.28	mg/dl	0.00 - 0.2
UNCONJUGATED (I. D. Bilirubin)	0.33	mg/dl	0.00 - 0.7
SGOT/AST	60.7	U/L	0 - 35
SGPT/ALT	68.2	U/L	0 - 40
ALKALINE PHOSPHATASE	128.7	IU/L	25 - 140
Gamma GT	24.2	U/L	7 - 35
TOTAL PROTEIN	7.25	gm/dl	6.6 - 8.8
ALBUMIN	4.22	gm/ dl	3.5 - 5.2
GLOBULIN	3.03	gm/dl	2.3 - 3.6
ALB. RATIO	1.393		1.0 - 2.3

Dr. Tanuja Goyal

M.B.B.S., M.D. Path
Consultant Pathologist

Not valid for Medicolegal purpose

All tests have Technical Limitations. Colloborative, Clinicopathological Interpretation is indicated in case of disparity test maybe repeated immediately. Report are to be interpreted by qualified medical specialist. In case of any discrepancy due to machine error or typing error, Please get it rectified immediately.



S. R. MEDICAL INSTITUTE & RESEARCH CENTRE

(A Unit of Katyayani Health Care Pvt. Ltd.)
Lauries Complex, Namner Road, Near Sai Ka Takiya X-ing, AGRA-1
Phone : (0562) 4301222 Mob.9359901993



Holistic Health Care

e-mail : srhospital198@gmail.com katyayanisr_group@hotmail.com
website: www.srhospital.org
CIN: U85199UP1997PTC021892

Date	12/03/2022	Sr. No.	1008	Company	TPA
Name	MRS. SEEMA	Age	38 Yrs.	Sex	F
Ref. By	Dr. C/O BANK OF BARODA				

PATHOLOGY REPORT

LIPID PROFILE

SERUM CHOLESTEROL	164.4	mg/dl	0 - 200
			Normal Risk <200 mg/dl
			Borderline Risk 200-239 mg/dl
			High Risk > 239 mg/dl
SERUM TRIGLYCERIDES	87.4	mg/dl	40 - 140
			Normal Risk <150 mg/dl
			Border Line: 150-199
			High Risk: 200-499
			Very High Risk: >499
HDL CHOLESTEROL	39.7	mg/dl	42 - 88
LDL CHOLESTEROL	107.22	mg/dl	100 - 160
VLDL	17.48	mg/dl	0.00 - 35
TOTAL / HDL CHOLESTEROL RATIO	4.141		0.00 - 4.9
LDL / HDL CHOLESTEROL RATIO	2.701		0.00 - 3.5

ENDOCRINOLOGY

THYROID FUNCTION TEST

TOTAL T3	149.5	ng/dL	60.00 - 181.00
TOTAL T4	7.99	ug/dL	4.5 - 10.9
THYROID STIMULATING HORMONE (TSH) CLIA	4.01	uIU/mL	0.35 - 5.50

URINE EXAMINATION REPORT

PHYSICAL EXAMINATION

COLOUR	STRAW CLEAR		
VOLUME	20	ml.	

Tanuja Goyal
Dr. Tanuja Goyal Contd...4
 M.B.B.S., M.D. Path
 Consultant Pathologist

Not valid for Medicolegal purpose

Tests have Technical Limitations. Collaborative, Clinicopathological Interpretation is indicated in case of disparity test maybe repeated immediately. Report are to be interpreted by qualified medical specialist. In case of any discrepancy due to machine error or typing error, Please get it rectified immediately.



Holistic Health Care

S. R. MEDICAL INSTITUTE & RESEARCH CENTRE

(A Unit of Katyayani Health Care Pvt. Ltd.)
Lauries Complex, Namner Road, Near Sai Ka Takiya X-ing, AGRA-1
Phone : (0562) 4301222 Mob.9359901993



e-mail : srhospital198@gmail.com katyayanisr_group@hotmail.com
website: www.srhospital.org
CIN: U85199UP1997PTC021892

PATHOLOGY REPORT

Date	12/03/2022	Sr No	1008	Company	TPA
Name	MRS. SEEMA	Age	38 Yrs.	Sex	F
Ref. By	Dr. C/O BANK OF BARODA				

Test Name	Value	Unit	Reference Value
SPECIFIC GRAVITY	1.010		
DEPOSIT	NIL		
CHEMICAL EXAMINATION			
REACTION	6.0		
ALBUMIN	NIL		
SUGAR	NIL		
BILE SALTS (BS)	ABSENT		
BILE PIGMENT (BP)	ABSENT		
PHOSPHATE	ABSENT		
MICROSCOPIC EXAMINATION			
PUS CELLS	2-3	/HPF	
EPITHELIAL CELLS	1-2	/HPF	
RBC'S	NIL	/HPF	
CASTS	NIL		
CRYSTALS	NIL		

** End of Report **

Dr. Tanuja Goyal

M.B.B.S., M.D. Path
Consultant Pathologist

Reported by: MHA

Checked by:

Not valid for Medicolegal purpose

All tests have Technical Limitations. Collaborative, Clinicopathological Interpretation is indicated in case of disparity test maybe repeated immediately. Report are to be interpreted by qualified medical specialist. In case of any discrepancy due to machine error or typing error, Please get it rectified immediately.

R

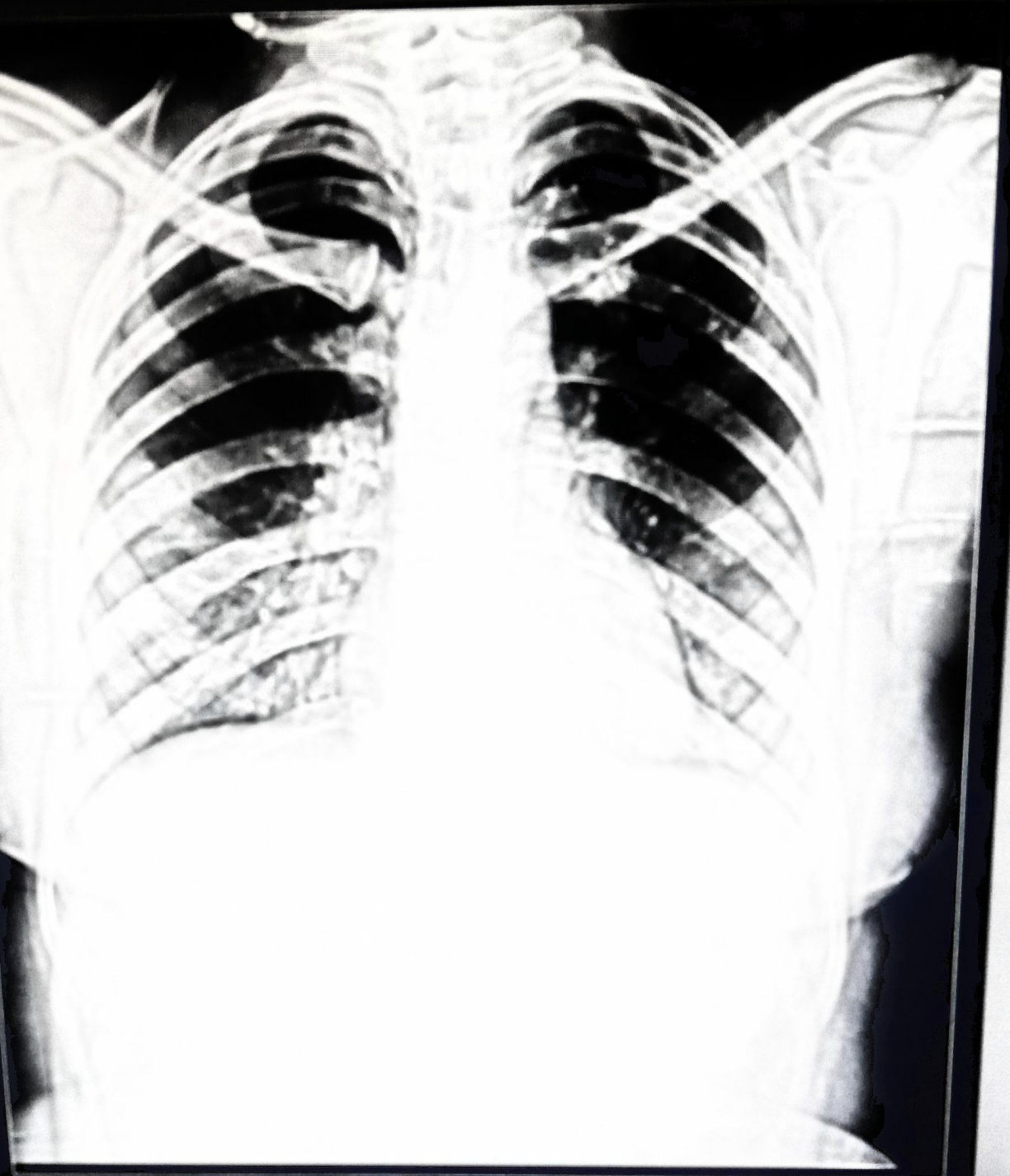

SEEMA 38 YRS 14530 CHEST PA 03/12/22
S.R.MULTISPECIALITY HOSPITAL, NAMNER ROAD, AGRA



S. R. MEDICAL INSTITUTE & RESEARCH CENTRE

(A Unit of Katyayani Health Care Pvt. Ltd.)
Laurels Complex, Namner Road, Near Sai Ka Takiya X-ing, AGRA-1
Phone : (0562) 4381222 Mob.9359901893
CIN: U85199UP1997PTC021892



ULTRASOUND SCAN REPORT

Name - Seema Y /F 12-3-22,

REF. BY - H.M.

LIVER

Is normal in size. Parenchyma hypoechic.
There are no hypo- or hyperechoic areas seen.
Intrahepatic and extrahepatic vasculature and
biliary system is normal.

G. B. -

is normal in size. No calculi or mass seen.
C.B.D. is not dilated. no calculus or mass seen.

KIDNEYS -

Both kidney are normal in size, shape and location.
It is of normal echogenicity. Corticomedullary junction and
pelvicalyceal system are normal

PANCREAS.

Normal in size, shape and echotexture, Pancreatic duct is
not dilated.

SPLEEN -

Is normal in size. shape and echotexture. is normal.

U.B.

Is normal. No calculus seen.
No retro-peritoneal mass or Lymphadenopathy seen.
No free fluid seen in peritoneal cavity..

IMPRESSION - No obvious abnormality seen