



PA

R

ADITI SACHAR 37F

Add: Office of DMA and AA, PCAR, NCT of Delhi
Old Gergl College Building, Behind LSR College
Lajpat Nagar-IV
Tel. No. 28527273



 **GPS Map Camera**

New Delhi, Delhi, India

234, Block C, Defence Colony, New Delhi, Delhi 110024, India

Lat 28.570744° Long 77.229941°

09/11/24 09:45 AM GMT +05:30

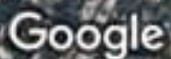
 Google



सत्यमेव जयते

भारत सरकार
GOVERNMENT OF INDIA



آدیتی سچر

Aditi Sachar

जन्म तिथि/DOB: 13/07/1987

महिला/ FEMALE

Mobile No: 9560411543

5399 9560 0260

VID : 9103 9836 8383 4597

मेरा आधार, मेरी पहचान

Download Date: 01/03/2022

Issue Date: 01/03/2022

GPS Map Camera



New Delhi, Delhi, India
234, Block C, Defence Colony, New Delhi, Delhi 110024, India
Lat 28.570741° Long 77.229963°
09/11/24 09:45 AM GMT +05:30

Health Check up Booking Request(22E35490)

Mediwheel <wellness@mediwheel.in>
 To: insurancedckc234@gmail.com
 Cc: customercare@mediwheel.in

11 October 2024 at 14:34

ADITI@

Aditi - Sachar @ yahoo.com

011-41195959



Mediwheel
 ...Your wellness partner

Dear Dr. Charu Kohli Clinic

We have received a booking request with the following details. Provide your confirmation by clicking on the Yes button.

You confirm this booking? Yes No

Name : Aditi sachar
Contact Details : 9560411543
Hospital Package Name : Mediwheel Full Body Health Annual Plus Check
Location : A C-234, Block C, Defence Colony
Appointment Date : 09-11-2024

Member Information		
Booked Member Name	Age	Gender
MS. SACHAR ADITI	37 year	Female

Tests included in this Package

- ✓ Pap Smear
- Liver Profile
- Kidney Profile
- Lipid Profile
- HbA1c
- CBC
- Urine Sugar PP
- Urine Sugar Fasting
- Blood Glucose (Post Prandial)
- Blood Glucose (Fasting)
- ESR
- Thyroid Profile
- ✓ TMT OR 2D ECHO (Any 1) Chosen By Candidate
- ✓ Chest X-ray
- ECG
- ✓ USG Whole Abdomen
- General Physician Consultation
- Eye Check-up Consultation
- Dental Consultation
- Gynae Consultation
- Gynae Consultation
- Dietician Consultation
- Ent Consultation
- Bmi Check

NAME : ADITI SACHAR
AGE/SEX : 37 Y/F
DATE : 09.11.2024

Height	Weight	BP	BMI
162 cm	56 kg	100/70 mmHg	21.3
HABITS	SMOKING : NO ALCOHOL : NO DRUGS ; NO		

Family History: -

- Asthma : NO
- Diabetes : NO
- TB : NO
- Cancer : NO
- Heart Disease : NO
- BP : HTN father has x 10 years & mother x 5 years
- Thyroid : NO

Personal History:

- Pleurisy : NO
- Rheumatic : NO
- Acquired deformity : NO
- Operated for : NO
- Accidents : NO
- Psychosomatic history : NO
- Diabetes : NO
- Thyroid : NO
- BP : NO
- TB : NO
- Asthma : NO

Eye / Vision	DISTANCE VISION		NEAR VISION		COLOUR VISION	GLASSES
	RT Eye	LT Eye	RT Eye	LT Eye		
	6/6	6/6	N/6	N/6		

Signature of Medical Examiner:

CHARU KOHLI
 CONSULTANT MBBS
 DMC-9388

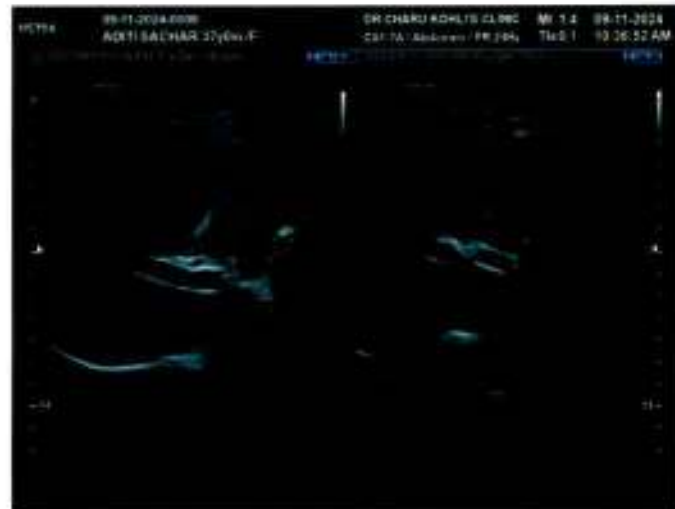
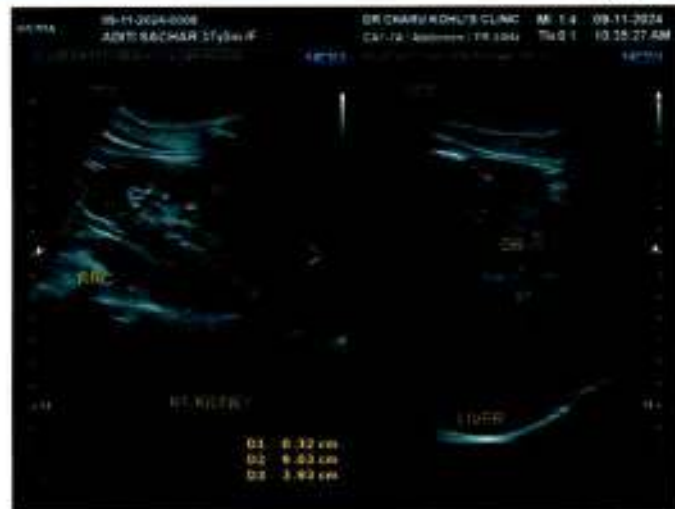

Name: ADITI SACHAR

Date: November 9, 2024

WHOLE ABDOMEN SCAN

Liver is normal in size and echotexture is maintained. Normal intrahepatic biliary radicles and normal appearing venous channels. No focal lesion in either lobes. Portal vein is normal. No sub-diaphragmatic collection or pleural effusion.

Gall bladder is normal distended and shows echofree lumen.

CBD: not dilated ; apparently echofree.

Both the kidneys are normal in size, position and echopattern with normal pelvicalyceal systems and corticomedullary differentiation.

LK: 8.54 x 4.17 cm, and shows a calculus of 4.3 mm

RK: 9.03 x 3.93 cm, and shows a mictolith of 3.2 mm

Pancreas is of normal size & echopattern. No focal lesion or peri-pancreatic collection.

Spleen is of normal size and echopattern. No focal lesion or calcification. Splenic vein is not dilated.

Aorta and IVC are normal. No retroperitoneal lymphadenopathy.

Urinary bladder shows normal distension and wall-thickness. No calculus or mass.

Uterus measures 4.94 x 2.93 cm in a.p. and transverse diameters and is 5.25 cm in fundo-cervical length. Endometrial lining is regular and maintained and is 5.5 mm thick. Myometrial echoes are maintained with a regular serosal outline.

Cervix is normal in length and mucosal pattern. Echopattern is homogenous.

Rt. Ovary measures 2.34 x 1.76 cm.

Lt. ovary measures 2.02 x 1.52 cm.

No free fluid is seen in cul de sac.

IMPRESSION: Bilateral renal calculi, otherwise sonological study is within normal limits

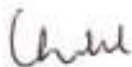

DR CHARU KOHLI

MBBS, DMRD

DMC 8388

DR. CHARU KOHLI
CONSULTANT MBBS
DMC-1388

IMPORTANT: Owing to technical limitations, in case of any error in the study, the Doctor cannot be held responsible for claim of damages of any nature, and this report is not valid for any Medicolegal aspect.

Every modern technology has its own limitations, in case of discrepancy/difference in opinion advised- repeat scan/ second opinion



Dr. Charu Kohli's Clinic

C-234 Defence Colony, New Delhi-1 10024

Ph 41550792, 24336960, 24332759

E-mail: drcharukohli@yahoo.com

9/11/24

GYNAE CONSULTATION

NAME: ADITI

AGE: 29 yrs

MARRIED / UNMARRIED :

DATE: 9/11/24

ANY COMPLAINTS:

LMP: 1/11/24

NUMBER OF DAY OF CYCLE: 2-3 day

CYCLES DAY: 30 days

REGULAR / IRREGULAR Regular

BREAST PALPATION: (N)

Dr. MADHU J. S.
MBBS
CONSULTANT
DMC 7085

DR. CHARU KOHLI CLINIC

C-234, Defence Colony, New Delhi

Ms. ADITI SACHAR
 Age : 37/F
 Recorded : 8-11-2024 11:56
 Ref. by :
 Indication :

ID : 946
 HWT : /

TREADMILL TEST SUMMARY REPORT
 Protocol: BRUCE
 History :
 Medication :

PHASE	PHASE TIME	STAGE TIME	SPEED (KM/H)	GRADE (%)	H.R. (BPM)	B.P. (mmHg)	RRP X100	I	ST LEVEL (mm)	V2	V5	METS
SUPINE					58	103/68	103	-0.1	1.3		0.0	
HYPERVENT	0:04	0:04			60	106/68	96	-0.1	1.3		0.0	
VALSALVA					68	103/68	93	-0.1	1.5		0.2	
STANDING					105	103/68	111	0.1	1.0		0.2	
STAGE 1	2:59	2:59	2.70	10.00	105	106/68	111	-0.3	1.2		0.0	4.80
STAGE 2	5:59	2:59	4.00	12.00	108	114/68	123	-0.7	0.7		-0.5	7.10
STAGE 3	8:59	2:59	5.40	14.00	125	127/68	158	-1.1	0.2		-0.3	10.00
STAGE 4	9:44	0:44	6.70	16.00	156	138/68	215	-2.4	0.6		-2.3	18.88
PEAK EXERCISE	9:57	0:57			162	138/68	223	-2.1	0.2		-2.0	11.27
RECOVERY	2:59	2:59	0.00	0.00	100	124/68	124	-0.8	0.6		-0.6	
RESULTS												
Exercise Duration			9:57 Minutes									
Max Heart Rate			162 bpm, 88 % of target heart rate, 163 bpm									
Max Blood Pressure			138/68 mmHg									
Max Work Load			11.27 METS									
Reason of Termination												
IMPRESSIONS												
<p>great exercise tolerance Negative for CAD within the parameters of exercise</p>												

Dr. D. R. RAJIV
 MBBS, MD
 DMC-4674A
 CONSULTANT CARDIOLOGIST
 Cardiologist

DR. CHARU KOHLI CLINIC

SUPINE
PRETEST

ST @ 10mm/mV
60ms PostJ

Ms. ADITI SACHAR
I.D. : 946
AGE/SEX : 37/F
RECORDED : 9-11-2024 11:56

RATE : 98 BPM
B.P. : 106/69 mmHg

Byju
DR. D. R. RAJIV
MBBS, MD

LINKED MEDIAN

DMC-46748
CONSULTANT CARDIOLOGIST

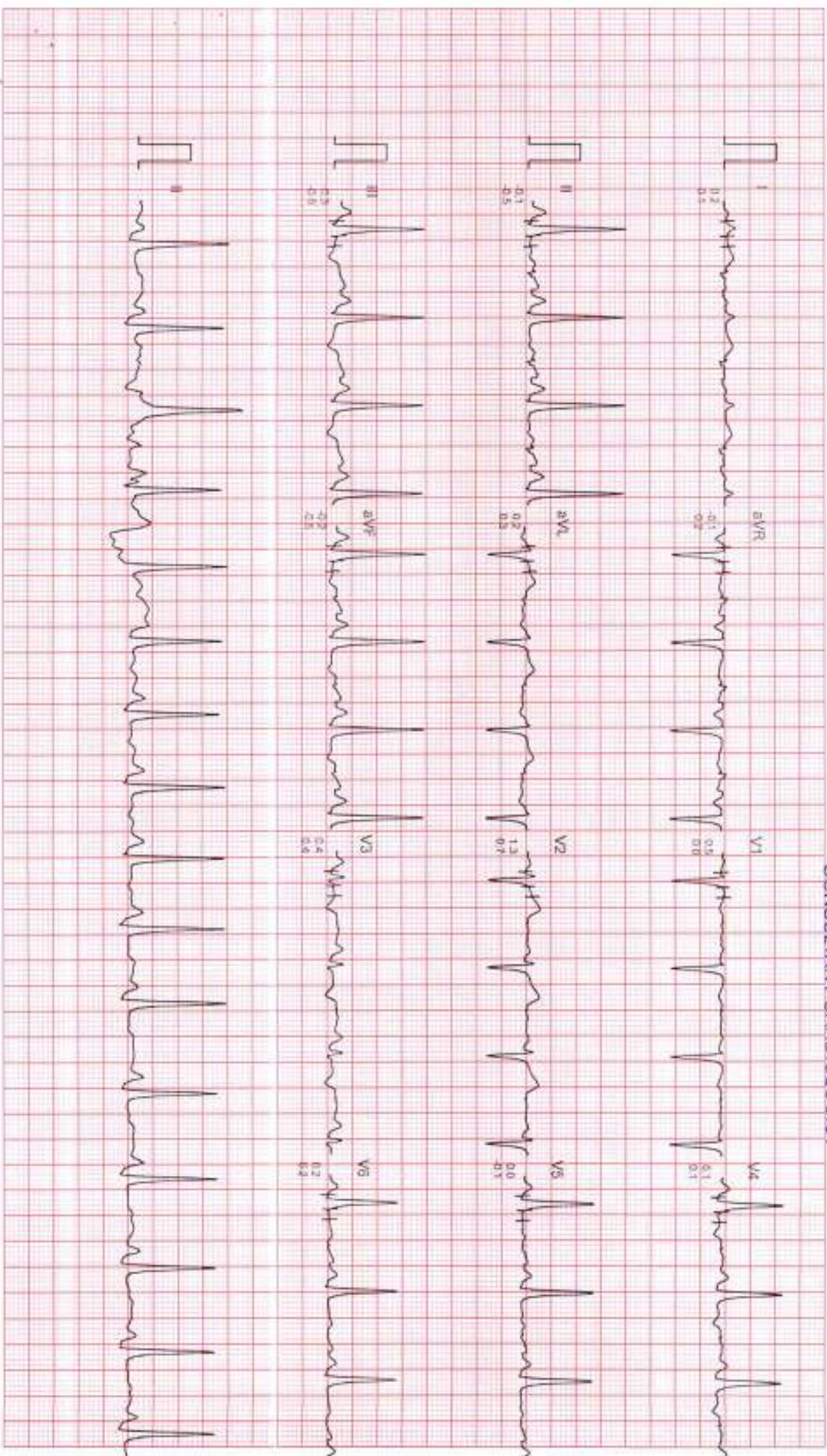

Filtered

Computer Corrected Baseline

25mm/Sec 10mm/mV

CardiCom, INDIA Ph.:091-731-2520740, Telefax:091-731-2431214

DR. CHARU KOHLI CLINIC

Ms. ADITI SACHAR
ID : 946
AGESEX : 37/F

HYPERVENTILATION
PRETEST

ST @ 10mm/mV
80ms PostJ

RECORDED : 9-11-2024 11:56

RATE : 90 BPM
B.P : 106/58 mmHg

STAGE TIME : 0:04

LINKED MEDIUM

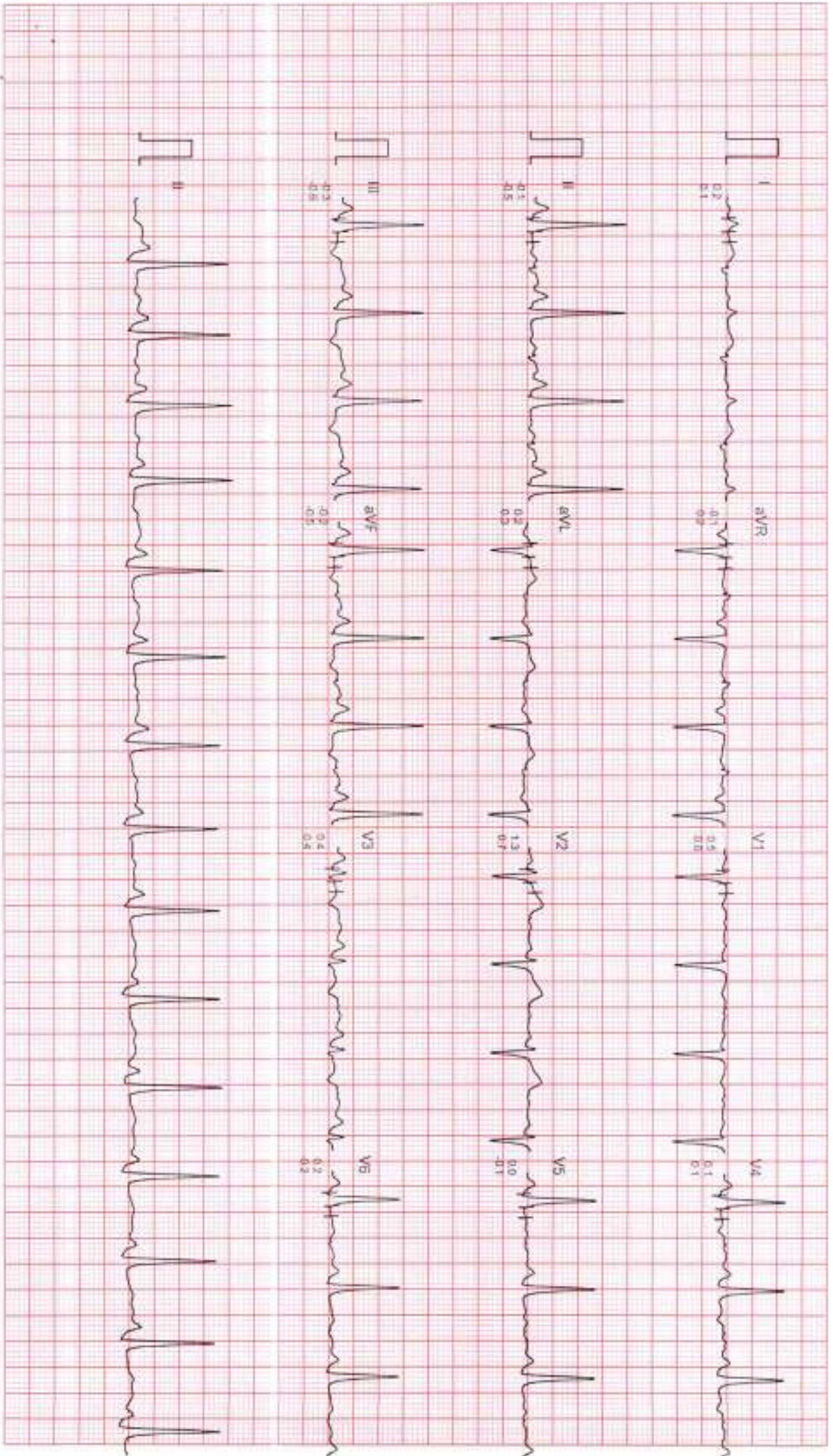

Filtered

Computer Corrected Baseline

25mm/sec 10mm/mV

CardCom, INDIA Ph.: 091-731-2620740 Tel: 091-731-2431214

DR. CHARU KOHLI CLINIC

VALSALVA
PRETEST

ST @ 10mm/mV
80ms PostJ

Ms. ADITI SACHAR
I.D. : 946
AGE/SEX : 37/F
RECORDED : 9-11-2024 11:56

RATE : 88 BPM
B.P. : 106/69 mmHg

LINKED MEDIUM

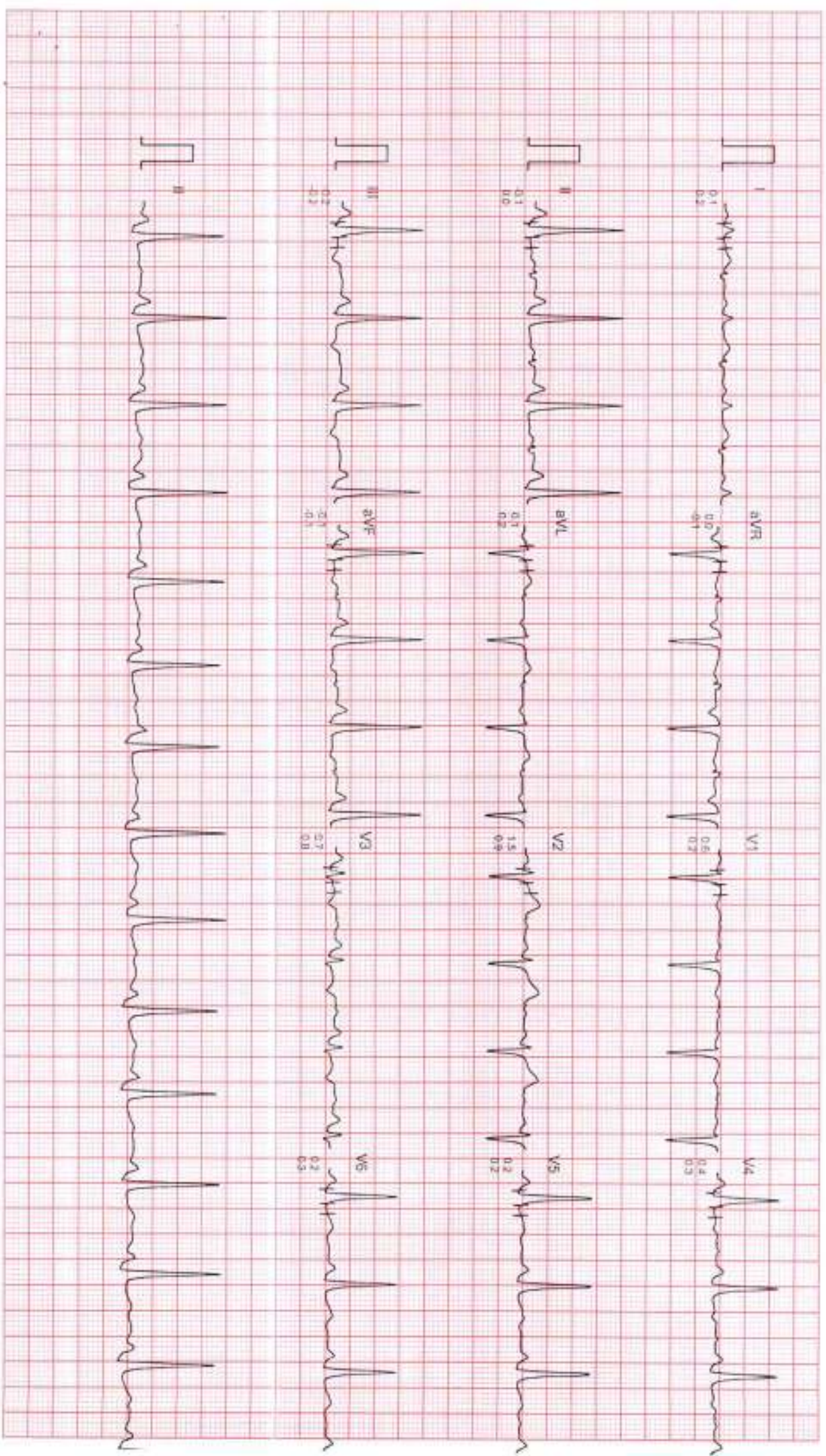

Filtered

Computer Corrected Baseline

25mm/sec 10mm/mV

CardiCom, INDIA Ph.091-731-2620740, TollFree:091-731-2431214

DR, CHARU KOHLI CLINIC

STANDING
PRETEST

ST @ 10mm/mV
80ms PostU

Ms. ADITI SACHAR

I.D. 946

AGE/SEX : 37/F

RECORDED : 9-11-2024 11:56

RATE : 105 BPM

B.P. : 108/68 mmHg

LINKED MEDIUM

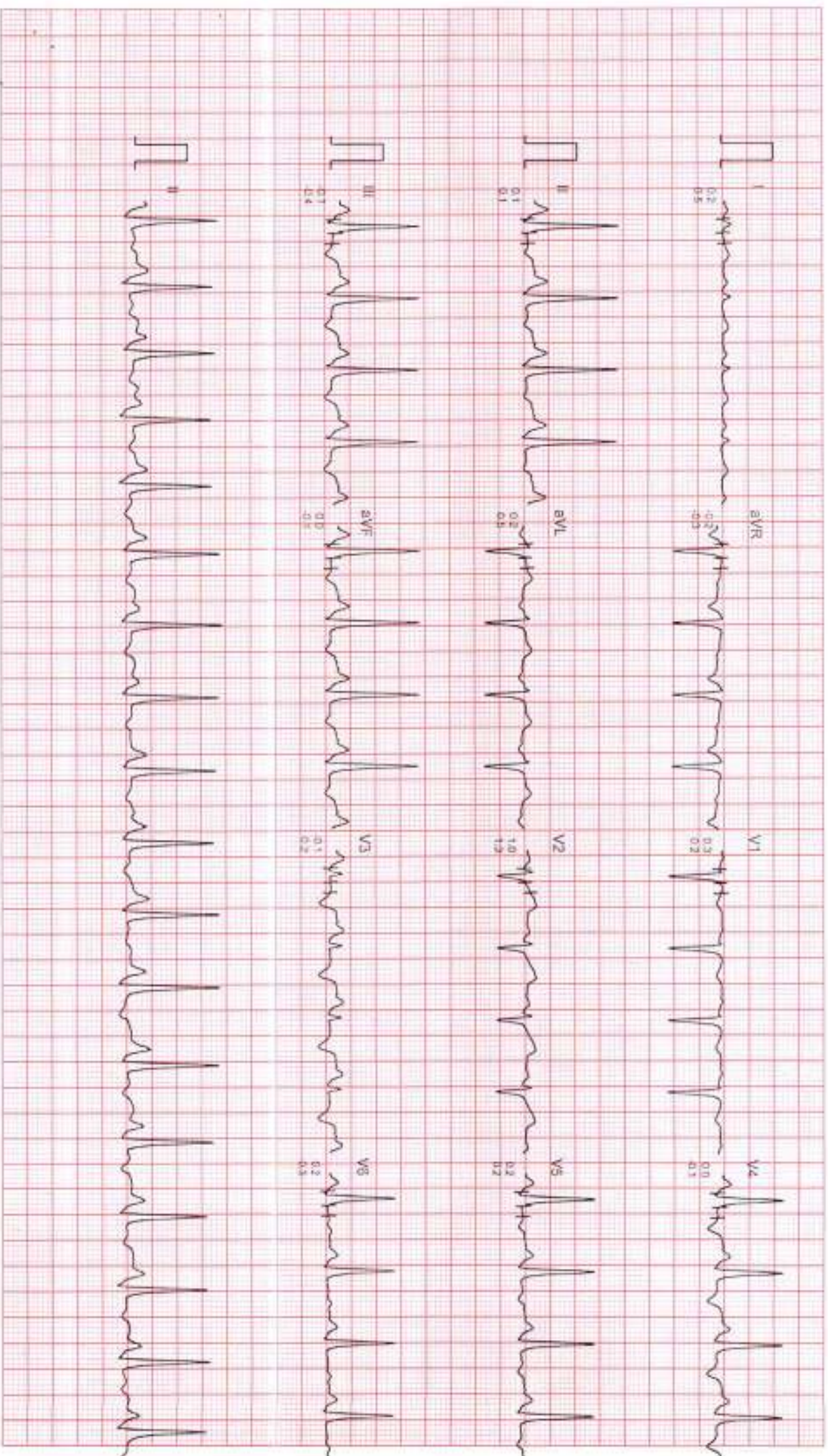

Filtered

Computer Corrected Baseline

25mm/sec 10mm/mV

CardiCom, INDIA, Ph. 091-731-2690740, Telefax 091-731-2431214

DR, CHARU KOHLI CLINIC

Ms. ADITI SACHAR

I.D. : 946

AGESEX : 37/F

RECORDED : 9-11-2024 11:58

RATE : 105 BPM

B.P. : 105/69 mmHg

BRUCE

EXERCISE 1

PHASE TIME : 2:59

STAGE TIME : 2:59

ST @ 10mm/mV

80ms Pos/L

SPEED : 2.7 Km./Hr.

GRADE : 10.0 %

LINKED MEDIAN

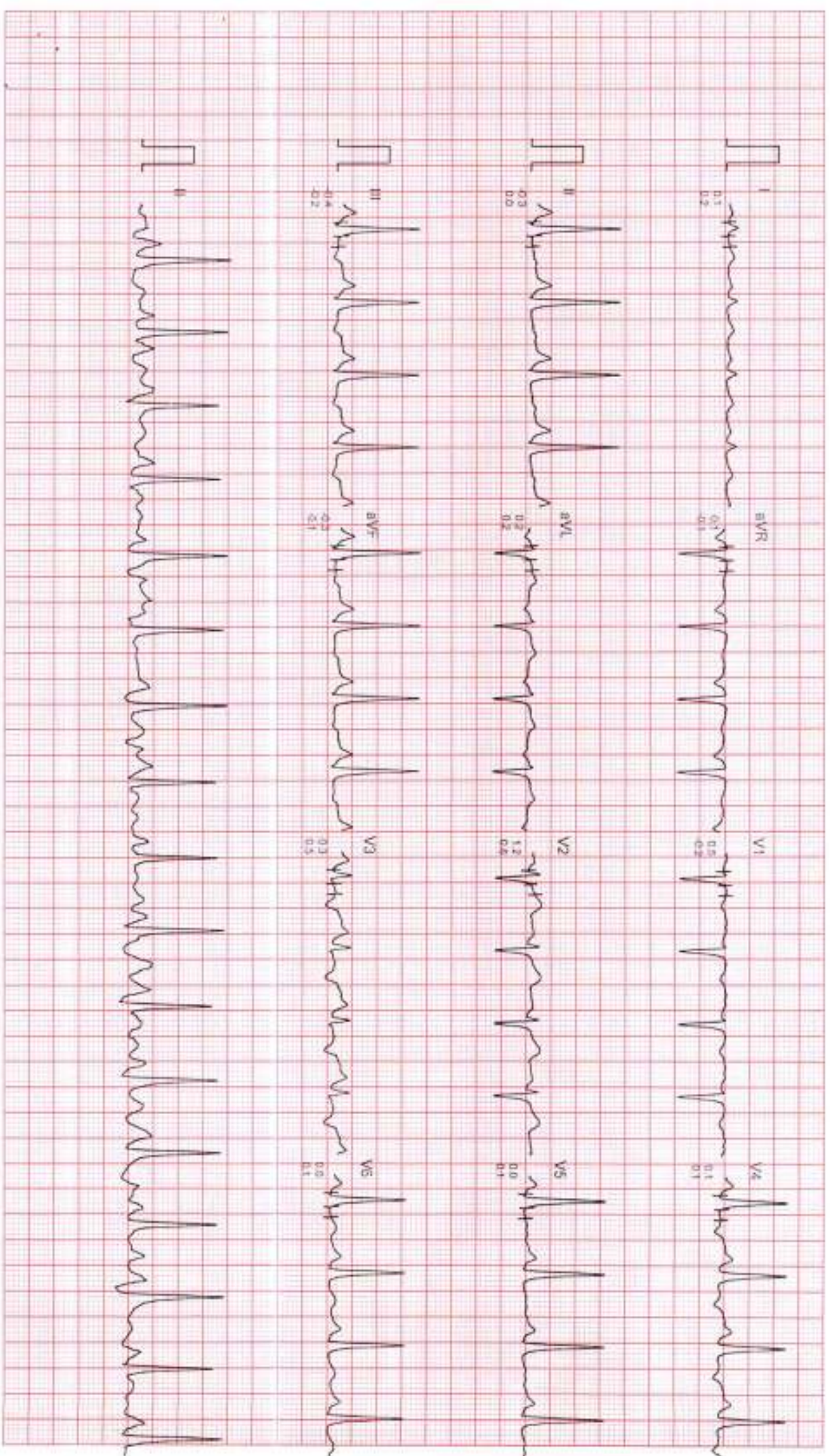

Filtered

Computer Corrected Baseline

25mm/Sec 100mm/mV

CardCom, INDIA Ph. 091-731-2620740, TeleFax 091-731-2431214

DR. CHARU KOHLI CLINIC

MS. ADITI SACHAR

I.D. : 946

AGE/SEX : 37/F

RECORDED : 9-11-2024 11:56

RATE : 108 BPM

B.P. : 144/68 mmHg

BRUCE

EXERCISE 2

PHASE TIME : 5:59

STAGE TIME : 2:59

ST @ 10mm/mV

80ms PostJ

SPEED : 4.0 Km/Min

GRADE : 12.0 %

LINKED MEDIAN



Filtered

Computer Corrected Baseline

25mm/Sec 10mm/mV

CardCom, INDIA Ph. 091-731-2620740, TeleFax 091-731-2431214

DR. CHARU KOHLI CLINIC

Ms. ADITI SACHAR
ID : 946
AGE/SEX : 37/F
RECORDED : 9-11-2024 11:56

BRUCE
EXERCISE 3
PHASE TIME : 8:59
STAGE TIME : 2:59

ST @ 10mm/mV
60ms PostU
SPEED : 5.4 Km./hr.
GRADE : 14.0 %

LINKED MEDIAN



DR. CHARU KOHLI CLINIC

Ms. ADITI SACHAR

ID : 946

AGE/SEX : 37/F

RECORDED : 9-11-2024 11:56

BRUCE

EXERCISE 4

PHASE TIME : 9:44

STAGE TIME : 0:44

ST @ 10mm/mV

80ms PostJ

SPEED : 6.7 Km/Hr.

GRADE : 15.0 %

LINKED MEDIAN

RATE : 156 BPM
B.P. : 139/68 mmHg

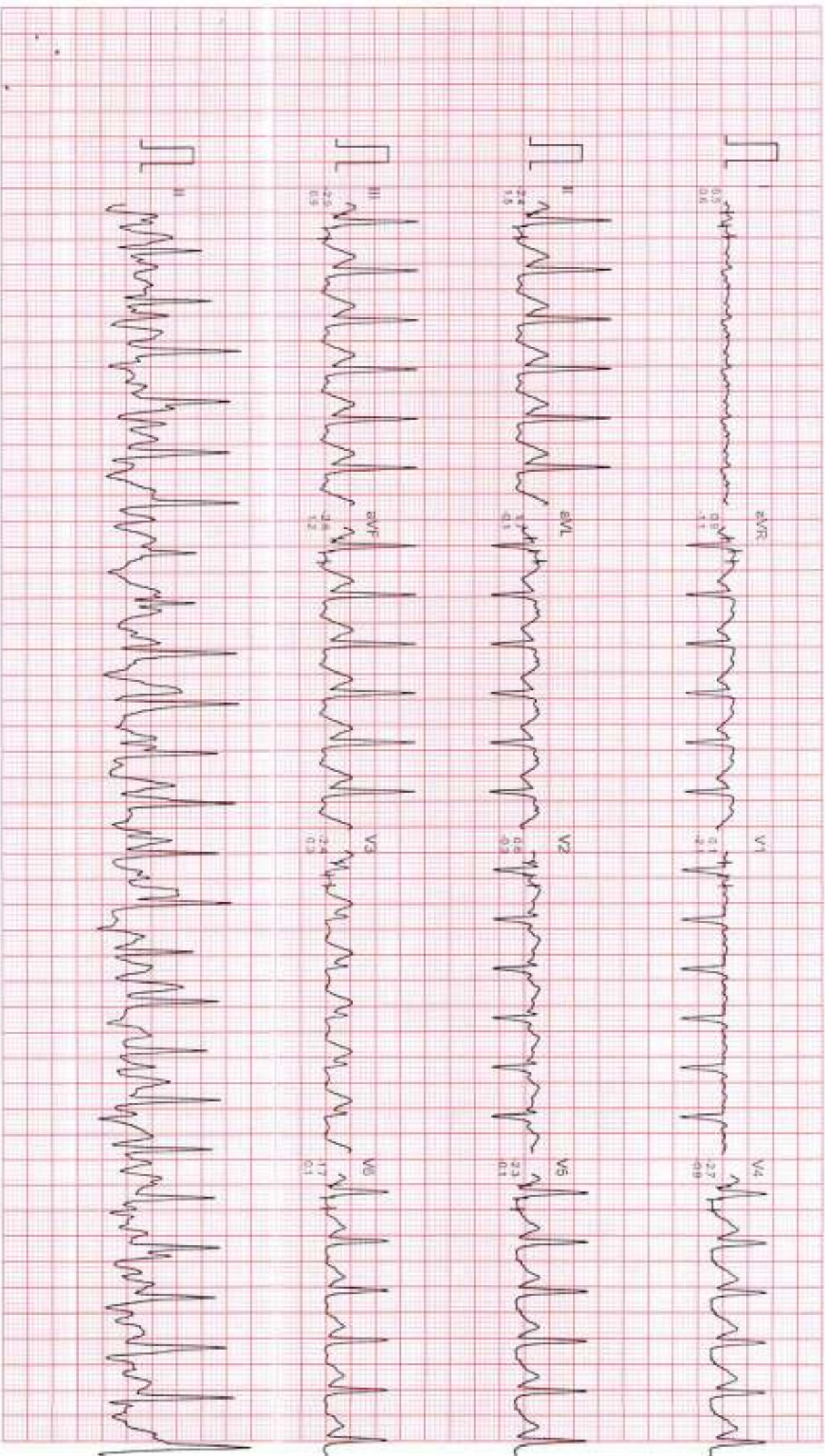

Filter

Computer Corrected Baseline

25mm/sec 10mm/mV

CardiConn, INDIA Ph: 081-731-2620740, TeleFax:081-731-2431214

DR, CHARU KOHLI CLINIC

Ms. ADITI SACHAR

I.D. : 546

AGESEX : 37/F

RECORDED : 9-11-2024 11:56

RATE : 162 BPM

B.P. : 138/68 mmHg

BRUCE

PEAK EXERCISE

PHASE TIME : 9:57

STAGE TIME : 0:57

ST @ 10min/mV

60ms PostJ

SPEED : 6.7 Km./Hr.

GRADE : 16.0 %

LINKED MEDIAN

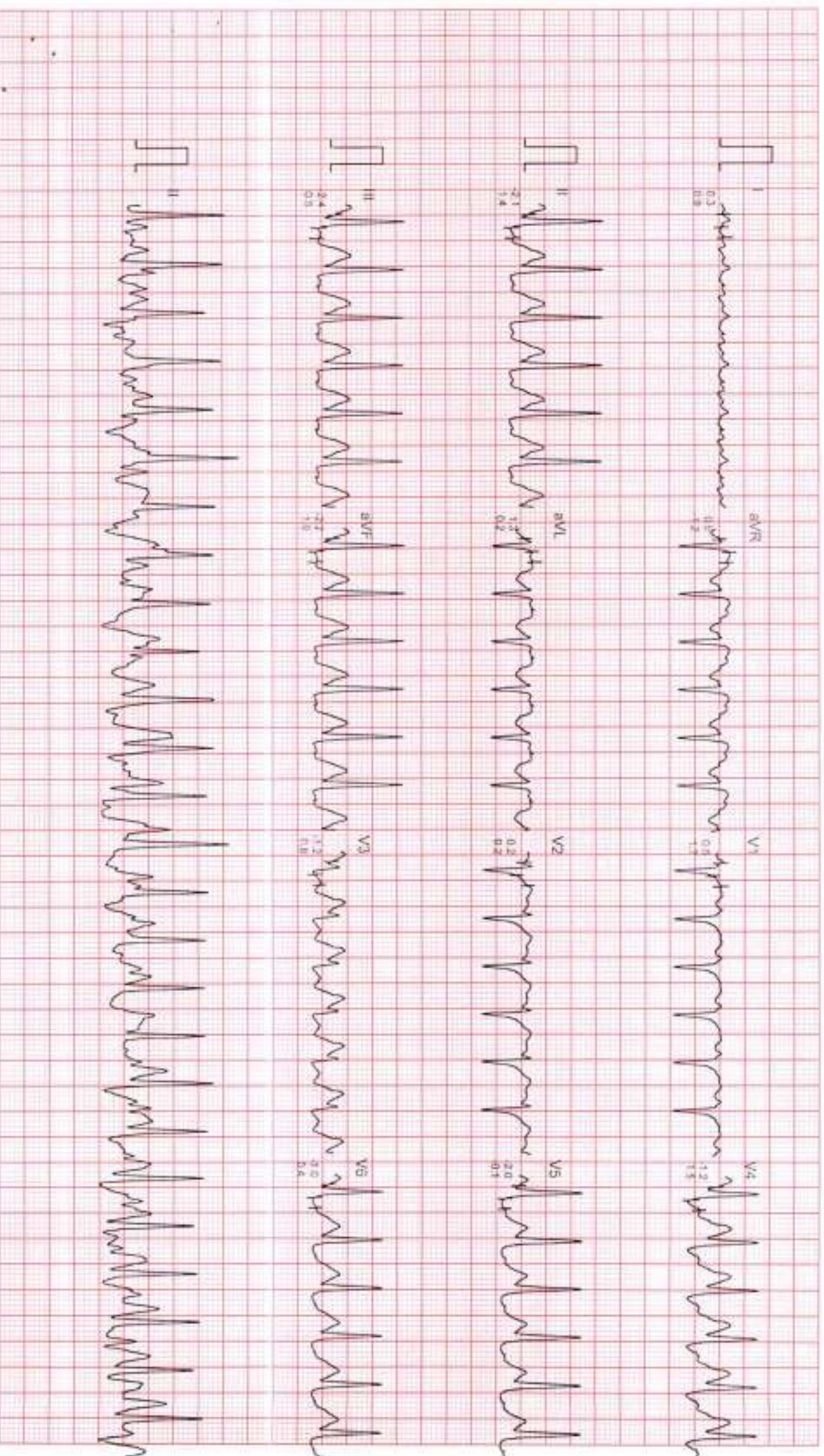

Filtered

Computer Corrected Baseline

25mm/sec 10mm/mV

CardiCom, INDIA Ph.:091-731-2620740, TeleFax:091-731-2631214

DR. CHARU KOHLI CLINIC

MS. ADITI SACHAR

ID : 946

AGE/SEX : 37/F

RECORDED : 9-11-2024 11:56

RATE : 124 BPM

B.P. : 138/68 mmHg

BRUCE

RECOVERY

PHASE TIME : 0:59

ST @ 10mm/mV

80ms PostJ

SPEED : 0.0 Km./Hr

GRADE : 0.0 %

LINKED MEDIAN

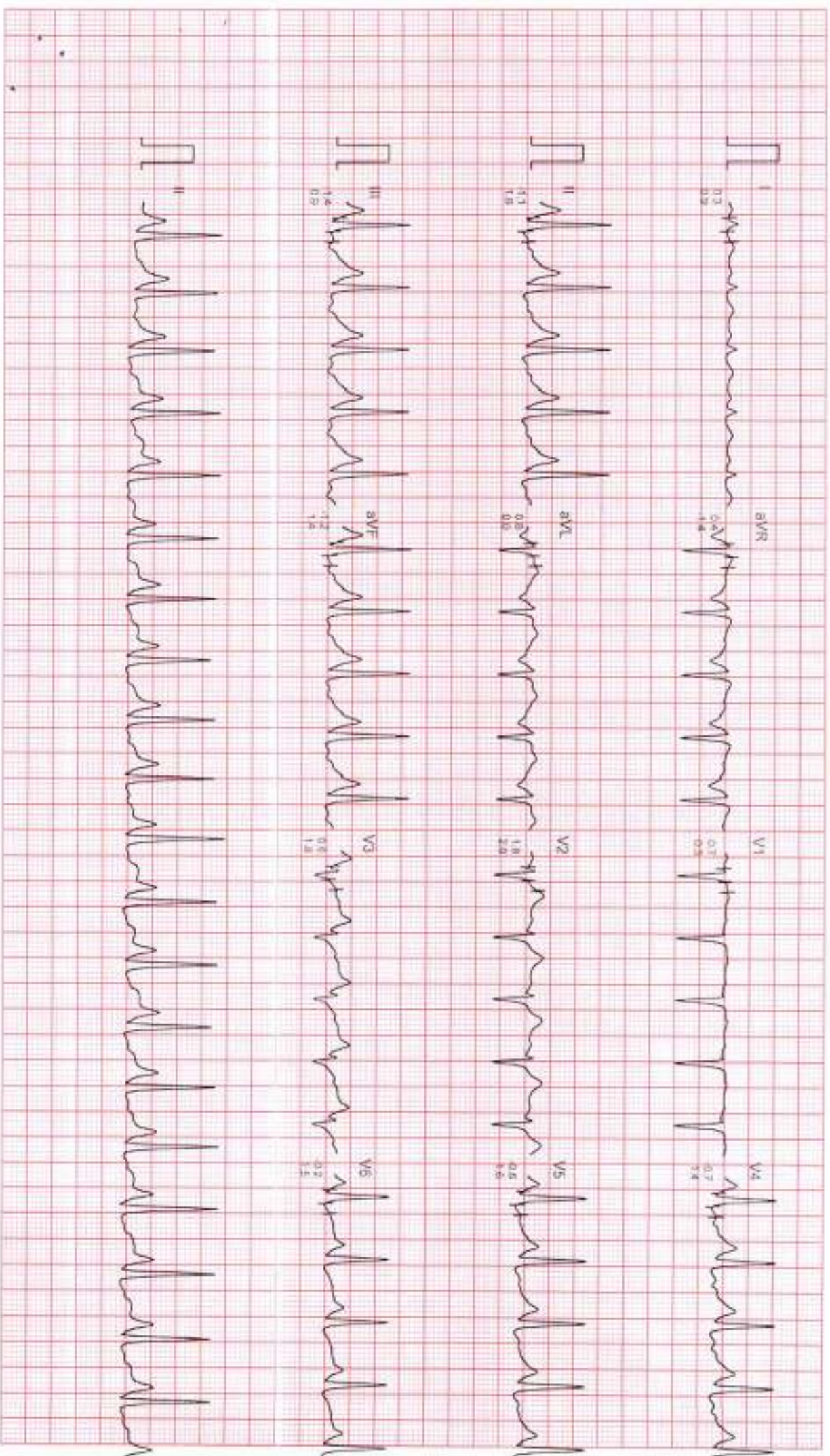

Filtered

Computer Corrected Baseline

Zimmerman 10mm/mV

CardCom, INDIA Ph. : 091-731-2020740, TeleFax: 091-731-2431214

DR. CHARU KOHLI CLINIC

Ms. ADITI SACHAR

ID : 948

AGE/SEX : 37/F

RECORDED : 9-11-2024 11:56

RATE : 100 BPM

B.P. : 124/89 mmHg

BRUCE

RECOVERY

PHASE TIME : 2:59

ST @ 10mm/mV

Edms PostJ

SPEED : 0.0 Km./Hr.

GRADE : 0.0 %

LINKED MEDIAN

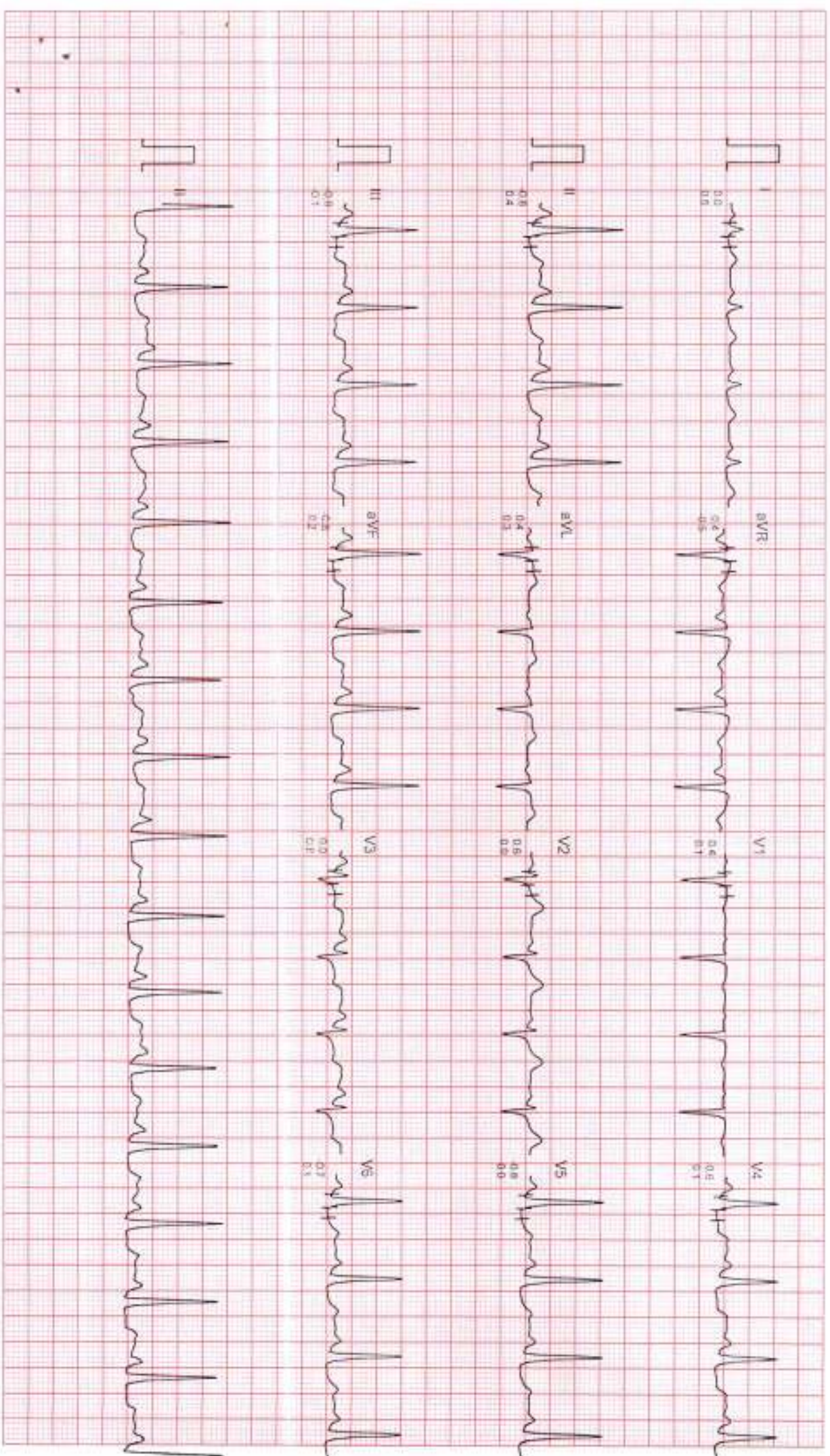

Filtered

Computer Corrected Baseline

25mm/Sec 10mm/mV

CardCom, INDIA Ph.:091-731-2830740, Telefax:091-731-2431214



Dr. Charu Kohli s Clinic

C-234 Defence Colony, New Delhi-1 10024

Ph 41550792 ,24336960, 24332759

E- mail: drcharukohli@yahoo.com

NAME : ADITI SACHAR

AGE/SEX : 37Y/F

DATE : 08.11.2024

X - RAY CHEST PA VIEW :

Cardiac shadow is normal.

Aorta is normal.

Bilateral lung fields are clear.

Both costophrenic angles are clear.

Bilateral domes of diaphragm are normal.

No bony injury noted.

IMPRESSION: Normal chest skiagram

Charu Kohli

DR. CHARU KOHLI

MBBS, DMRD

Consultant Radiologist

IMPORTANT: Owing to technical limitations in case of any error in the study, the Doctor cannot be held responsible for claim of damages of any nature and this report is not valid for any Medico-legal aspect.



Registration No.	102414283	Mobile No.	9560411543
Patient Name	Ms. ADITI SACHAR	Registration Date/Time	09/11/2024 09:45:28
Age / Sex	37 Yrs 4 Female	Sample Collected Date/Time	09/11/2024 10:44:50
Ref By / Hospital	Others MEDI WHEEL	Report Date/Time	09/11/2024 13:11:20
Collected At	DCKC	Printed Date/Time	09/11/2024 19:37:56

Test Name	Value	Unit	Biological Ref Interval
-----------	-------	------	-------------------------

HAEMATOLOGY

Complete Blood Count (CBC)

Haemoglobin (Hb) ,EDTA <i>Method : Colorimetric</i>	12.1	g/dL	12.0 - 15.0
Total Leucocyte Count/WBC ,EDTA <i>Method : Electric impedance</i>	07.7	10 ⁹ /L	04.0 - 11.0
Red Blood Cell (RBC) ,EDTA <i>Method : Electric impedance</i>	4.42	10 ⁶ /uL	3.80 - 4.80
Hematocrit (HCT /PCV) ,EDTA <i>Method : Pulse height detection</i>	36.8	%	36.0 - 46.0
Mean Corp Volume (MCV) ,EDTA <i>Method : Calculated</i>	83.3	fL	83.0 - 101.0
Mean Corp Hb (MCH) ,EDTA <i>Method : Calculated</i>	27.5	pg	27.0 - 32.0
Mean Corp Hb Conc (MCHC) ,EDTA <i>Method : Calculated</i>	33.0	g/dL	31.5 - 34.5
Platelet Count(PLT) ,EDTA <i>Method : Electric impedance/Microscopy</i>	178.00	10 ³ /uL	150.00 - 410.00
RDW- CV% ,EDTA	13.1	%	11.6 - 14.0
Differential Leucocyte Count <i>Method : Microscopy</i>			
Neutrophil ,EDTA	57.0	%	40.0 - 80.0
Lymphocyte ,EDTA	38.0	%	20.0 - 45.0
Eosinophil ,EDTA	2.0	%	1.0 - 6.0
Monocyte ,EDTA	3.0	%	2.0 - 10.0
Basophil ,EDTA	0.0	%	0.0 - 2.0
ESR ,EDTA <i>Method : Westergreen</i>	15	mm/Ist hr.	00 - 20

Page No: 1 of 10

Checked By :- POOJA

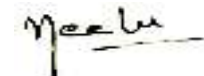

DR. NEELU CHHABRA
MD. PATHOLOGIST

At Your Home: Collection of Blood Samples, ECG, Digital X-Ray

Occupational Health Service • Diagnostic & Preventive • Health Assessment • Periodic Preventive Health Camps • Corporate Health Checks

Ultrasound | Digital X Ray | DEKA | Mammography | Path Lab | ECHO | TMT | Healthchecks | PFT | Holter | Audiometry



Registration No.	102414283	Mobile No.	9560411543
Patient Name	Ms. ADITI SACHAR	Registration Date/Time	09/11/2024 09:45:28
Age / Sex	37 Yrs 4 Female	Sample Collected Date/Time	09/11/2024 10:44:50
Ref By / Hospital	Others MEDI WHEEL	Report Date/Time	09/11/2024 16:49:54
Collected At	DCKC	Printed Date/Time	09/11/2024 19:37:56

Test Name	Value	Unit	Biological Ref Interval
-----------	-------	------	-------------------------

HbA1c ,EDTA 5.3 % 4.0 - 5.6
Method : Photometric method

INTERPRETATIONS:-

NORMAL RANGE 4.00 - 5.60 %

Pre Diabetic/ Higher chance of getting diabetes	5.70 - 6.20	%
Good Diabetic Control	6.20 - 6.80	%
Fair Diabetic Control	6.80 - 7.60	%
Uncontrolled Diabetes -action suggested	>7.6	%

Note:-

Glycosylated Haemoglobin is a specific component of HBA1C and is the blood glucose bound to it. This test is an index of carbohydrate in balance during the preceeding two months. The estimation is of greater importance for specific group of patient. This result are not affected by time, meal intake exercise, diabetic drugs, emotional Stress etc. HbA1c should be routinely monitored ideally at least every 3 months.

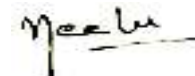



Registration No.	102414283	Mobile No.	9560411543
Patient Name	Ms. ADITI SACHAR	Registration Date/Time	09/11/2024 09:45:28
Age / Sex	37 Yrs 4 Female	Sample Collected Date/Time	09/11/2024 10:44:50
Ref By / Hospital	Others MEDI WHEEL	Report Date/Time	09/11/2024 15:13:13
Collected At	DCKC	Printed Date/Time	09/11/2024 19:37:56

Test Name	Value	Unit	Biological Ref Interval
-----------	-------	------	-------------------------

BIOCHEMISTRY

LIPID PROFILE

Total Lipids ,Serum Plain	317	mg/dl	400 - 700
Serum Cholesterol ,Serum Plain <i>Method : CHOD-POD</i>	138	mg/dl	0 - 200
Serum Triglycerides ,Serum Plain <i>Method : GPO-POD</i>	41	mg/dl	0 - 150
Serum HDL Cholesterol ,Serum Plain <i>Method : Direct Method</i>	60	mg/dl	40 - 70
Serum LDL Cholesterol ,Serum Plain <i>Method : Calculated</i>	69.8	mg/dl	30.0 - 100.0
Serum VLDL Cholesterol ,Serum Plain <i>Method : Calculated</i>	8.2	mg/dl	24.0 - 45.0
Total CHO/HDL Cholesterol Ratio ,Serum Plain <i>Method : Calculated</i>	2.30		
LDL/HDL Cholesterol Ratio ,Serum Plain <i>Method : Calculated</i>	1.16		

Guidelines for Total Blood Cholesterol Levels on 11 to 12 hour fasting samples.

Desirable : Less than 200 mg/dl

Borderline High Risk : 200 to 239 mg/dl

High Risk : 240 mg/dl and over, on repeated values

Optimal Level for Cardiac Patients : Less than 200 mg/dl

HDL-C : High HDL has generally been found to be protective, decreasing the risk of coronary Artery disease (CAD) in most people. However, some recent studies have shown that in some people with high HDL, the HDL is not protective and may, in fact result in higher risk for CAD than in people with normal HDL levels. In one study it was shown that people with CAD and high HDL had underlying genetic anomalies in enzymes important in lipid turnover. Another study showed that high levels of abnormally large HDL particles were associated with increased risk of CAD. Factors that elevate HDL concentrations include chronic alcoholism, treatment with oral estrogen replacement therapy, extensive aerobic exercise, and treatment with niacin, statins, or fibrates. Smoking reduces levels of HDL cholesterol, while quitting smoking leads to a rise in the plasma HDL level.

Adults levels: LDL

Optimal	<100 mg/dL
Near Optimal/ above optimal	100 -129 mg/dL
Borderline high	130 - 159 mg/dL
High	160 - 189 mg/dL
Very High	>=190 mg/dL

KIDNEY FUNCTION TEST (KFT)

Page No: 3 of 10

Checked By :- POOJA

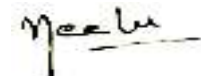

DR. NEELU CHHABRA
MD. PATHOLOGIST

At Your Home: Collection of Blood Samples, ECG, Digital X-Ray

Occupational Health Service • Diagnostic & Preventive • Health Assessment • Periodic Preventive Health Camps • Corporate Health Checks

Ultrasound | Digital X Ray | DEKA | Mammography | Path Lab | ECHO | TMT | Healthchecks | PFT | Holter | Audiometry



Registration No.	102414283	Mobile No.	9560411543
Patient Name	Ms. ADITI SACHAR	Registration Date/Time	09/11/2024 09:45:28
Age / Sex	37 Yrs 4 Months Female	Sample Collected Date/Time	09/11/2024 10:44:50
Ref By / Hospital	Others MEDI WHEEL	Report Date/Time	09/11/2024 15:13:44
Collected At	DCKC	Printed Date/Time	09/11/2024 19:37:56

Test Name	Value	Unit	Biological Ref Interval
Blood Urea ,Serum Plain <i>Method : Urease -UV</i>	38.2	mg/dl	15.0 - 45.0
Serum Creatinine ,Serum Plain <i>Method : Mosified Jaffe's</i>	0.97	mg/dl	0.50 - 1.50
Serum Uric Acid ,Serum Plain <i>Method : Uricase- POD</i>	4.23	mg/dl	2.40 - 5.70
Serum Sodium ,Serum Plain <i>Method : ISE Direct</i>	138.0	mmol/L	135.0 - 148.0
Serum Potassium ,Serum Plain <i>Method : ISE Direct</i>	3.95	mmol/L	3.50 - 5.00
Serum Chloride ,Serum Plain <i>Method : ISE DIRECT</i>	102.00	mmol/L	97.00 - 107.00
Serum Calcium ,Serum Plain <i>Method : Arsenazo III</i>	9.30	mg/dl	New Born : 7.8 - 11.2 mg/dl Adult : 8.2 - 10.6 mg/dl



Registration No.	102414283	Mobile No.	9560411543
Patient Name	Ms. ADITI SACHAR	Registration Date/Time	09/11/2024 09:45:28
Age / Sex	37 Yrs 4 Female	Sample Collected Date/Time	09/11/2024 10:44:50
Ref By / Hospital	Others MEDI WHEEL	Report Date/Time	09/11/2024 15:13:13
Collected At	DCKC	Printed Date/Time	09/11/2024 19:37:56

Test Name	Value	Unit	Biological Ref Interval
-----------	-------	------	-------------------------

LIVER PROFILE / LFT

Serum Bilirubin (Total) ,Serum Plain <i>Method : DSA Method</i>	0.34	mg/dl	0.00 - 1.20
Serum Bilirubin (Direct) ,Serum Plain <i>Method : DSA Method</i>	0.14	mg/dl	0.00 - 0.30
Serum Bilirubin (Indirect) ,Serum Plain <i>Method : Calculated Parameter</i>	0.20	mg/dl	0.00 - 0.60
SGOT ,Serum Plain <i>Method : IFCC/KINETIC</i>	23.5	IU/l	Males : Upto 46 IU/l Females : Upto 40 IU/l
SGPT ,Serum Plain <i>Method : IFCC/KINETIC</i>	17.0	IU/l	Upto 49 IU/l
Serum Alkaline Phosphatase ,Serum Plain <i>Method : DEA Method</i>	71.0	IU/l	30.0 - 120.0
Serum Total Protein ,Serum Plain <i>Method : Biuret Method</i>	7.84	gm/dl	6.00 - 8.50
Serum Albumin ,Serum Plain <i>Method : BCG Method</i>	4.14	gm/dl	3.20 - 5.50
Globulin ,Serum Plain <i>Method : Calculated</i>	3.70	gm/dl	2.00 - 4.10
A/G Ratio ,Serum Plain <i>Method : Calculated</i>	1.12		1.00 - 2.10
Serum GGTP ,Serum Plain <i>Method : G-Glutamyl Transferase</i>	12.0	U/L	0.0 - 50.0

Page No: 5 of 10

Checked By :- POOJA

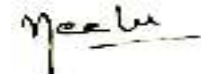

DR. NEELU CHHABRA
MD. PATHOLOGIST

At Your Home: Collection of Blood Samples, ECG, Digital X-Ray

Occupational Health Service • Diagnostic & Preventive • Health Assessment • Periodic Preventive Health Camps • Corporate Health Checks

Ultrasound | Digital X Ray | DEKA | Mammography | Path Lab | ECHO | TMT | Healthchecks | PFT | Holter | Audiometry



Registration No.	102414283	Mobile No.	9560411543
Patient Name	Ms. ADITI SACHAR	Registration Date/Time	09/11/2024 09:45:28
Age / Sex	37 Yrs 4 Female	Sample Collected Date/Time	09/11/2024 10:44:50
Ref By / Hospital	Others MEDI WHEEL	Report Date/Time	09/11/2024 15:13:28
Collected At	DCKC	Printed Date/Time	09/11/2024 19:37:56

Test Name	Value	Unit	Biological Ref Interval
Blood Sugar (Fasting) ,Plasma F <i>Method : GOD POD</i>	96.9	mg/dl	70.0 - 110.0
Blood Sugar (PP) ,Plasma PP <i>Method : GOD POD</i>	101.0	mg/dl	70.0 - 140.0



Registration No.	102414283	Mobile No.	9560411543
Patient Name	Ms. ADITI SACHAR	Registration Date/Time	09/11/2024 09:45:28
Age / Sex	37 Yrs 4 Female	Sample Collected Date/Time	09/11/2024 10:44:50
Ref By / Hospital	Others MEDI WHEEL	Report Date/Time	09/11/2024 16:51:20
Collected At	DCKC	Printed Date/Time	09/11/2024 19:37:56

Test Name	Value	Unit	Biological Ref Interval
-----------	-------	------	-------------------------

IMMUNOASSAY

TOTAL THYROID PROFILE

Total T3 ,Serum Plain	1.52	ng/mL	0.69 - 2.15
Total T4 ,Serum Plain	8.02	ug/dl	5.20 - 12.70
TSH	3.45	uIU/ml	0.30 - 4.50

Comment :

Age Group	Biological Reference Range
1-2 Days	3.2-3.43 uIU/ml
3-4 Days	0.7-15.4 uIU/ml
15 Days - 5 Months	1.7-9.1 uIU/ml
5 Months - 2 Years	0.7-6.4 uIU/ml
2 Years - 12 Years	0.64-6.27 uIU/ml
12 Years - 18 Years	0.51-4.94 uIU/ml
> 18 Years	0.35-5.50 uIU/ml

Adults

Note: TSH levels are subject to circadian variation, rising several hours before the onset of sleep, reaching peak levels between 11 pm to 6 am. Nadir concentrations are observed during the afternoon. Diurnal variation in TSH level approximates + 50 %, hence time of the day has influence on the measured serum TSH concentration. Although elevated TSH levels are nearly always indicative of primary hypothyroidism, and may be seen in secondary thyrotoxicosis.

Newborn

In a very low birth weight baby (particularly premature neonates) immaturity of the hypothalamic-pituitary - thyroid axis may mask primary congenital hypothyroidism. It is recommended that the test be repeated two weeks after birth in babies 1000-1500 gm and at four weeks in those <1000 gm. Specimen collection prior to 24 hours of age, after blood transfusion and prematurity can affect this screening.

Nearly 90 % of CH cases are detected by newborn screening. A small number of children may test normal on the newborn screen but later develop hypothyroidism.

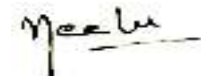



Registration No.	102414283	Mobile No.	9560411543
Patient Name	Ms. ADITI SACHAR	Registration Date/Time	09/11/2024 09:45:28
Age / Sex	37 Yrs 4 Female	Sample Collected Date/Time	09/11/2024 10:44:50
Ref By / Hospital	Others MEDI WHEEL	Report Date/Time	09/11/2024 14:56:42
Collected At	DCKC	Printed Date/Time	09/11/2024 19:37:56

Test Name	Value	Unit	Biological Ref Interval
-----------	-------	------	-------------------------

CLINICAL PATHOLOGY

URINE ROUTINE EXAMINATION

URE PHYSICAL EXAMINATION

Colour ,URINE	Pale Yellow	Pale Yellow
Volume ,URINE	25 mL	
Appearance ,URINE	Clear	Clear

URE CHEMICAL EXAMINATION

Reaction ,URINE	Acidic	Acidic
Ph (Strip Method) ,URINE	6.5	5.0
Specific Gravity ,URINE	1.025	1.000
Protein (Strip Method) ,URINE	Nil	Nil
Glucose (Strip Method) ,URINE	Nil	Nil

URE MICROSCOPY EXAMINATION

Pus Cells ,URINE	0 - 2 /HPF	0 - 1
Epithelial Cells ,URINE	1 - 2 /HPF	0 - 1
RBC's ,URINE	Nil /HPF	Nil
Casts ,URINE	Nil	
Crystals ,URINE	Nil	
Bacteria ,URINE	Absent	Absent
Mucus Thread ,URINE	Nil	Nil
Other ,URINE	Nil	

Page No: 8 of 10

Checked By :- POOJA

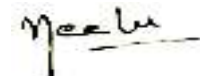

DR. NEELU CHHABRA
MD. PATHOLOGIST

At Your Home: Collection of Blood Samples, ECG, Digital X-Ray

Occupational Health Service • Diagnostic & Preventive • Health Assessment • Periodic Preventive Health Camps • Corporate Health Checks

Ultrasound | Digital X Ray | DEKA | Mammography | Path Lab | ECHO | TMT | Healthchecks | PFT | Holter | Audiometry



Registration No.	102414283	Mobile No.	9560411543
Patient Name	Ms. ADITI SACHAR	Registration Date/Time	09/11/2024 09:45:28
Age / Sex	37 Yrs 4 Female	Sample Collected Date/Time	09/11/2024 10:44:50
Ref By / Hospital	Others MEDI WHEEL	Report Date/Time	09/11/2024 17:22:07
Collected At	DCKC	Printed Date/Time	09/11/2024 19:37:56

Test Name	Value	Unit	Biological Ref Interval
-----------	-------	------	-------------------------

URINE SPOT SUGAR (FASTING) , URINE

Nil

Nil

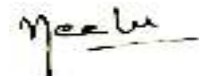



Registration No.	102414283	Mobile No.	9560411543
Patient Name	Ms. ADITI SACHAR	Registration Date/Time	09/11/2024 09:45:28
Age / Sex	37 Yrs 4 Female	Sample Collected Date/Time	09/11/2024 10:44:50
Ref By / Hospital	Others MEDI WHEEL	Report Date/Time	09/11/2024 16:31:22
Collected At	DCKC	Printed Date/Time	09/11/2024 19:37:56

PAP SMEAR ,SLIDE SMEAR

LAB ID: P- 180/24
SPECIMEN TYPE: Conventional Smear
SPECIMEN ADEQUACY: Satisfactory and Adequate for Evaluation.

MICROSCOPY: Squamous cells - Superficial and Intermediate Squamous cells seen.
Unremarkable.
Transitional Zone - Seen. Unremarkable

Others:

Inflammation (+++)
Candida (+)

INTERPRETATION/RESULTS: Negative for Intra-Epithelial Lesion or Malignancy (NILM).
Candidiasis.

NOTE:-

Cervical cytology is screening test primarily for squamous cancer and its precursors and has been Associated with false positive and false negative results. Follow-up of unexplained clinical signs and symptoms is recommended to minimize false negative results

*** End of Report ***

