



HEALTH CHECK-UP SUMMARY

Name: Rashmi Schuliyar

Date: 27/05/2023

Email ID:

Sex: F Age: 36 Years Contact No: 9687396332 Remarks:

Under-weight	<input type="checkbox"/>
Normal	<input type="checkbox"/>
Over-weight	<input checked="" type="checkbox"/>

i> BMI

Height (in Cm): <u>158</u>	Weight (in Kg): <u>74</u>	BMI: <u>29.6</u>
----------------------------	---------------------------	------------------

ii> Blood Pressure & Pulse

110/74 mmHg
72 Min.

If high or low, whether the person is on medication: YES / NO

iii> Blood Tests & Lung Function Remarks

RS
CRS
CVS }

If abnormal, whether the person is on medication: YES / NO

iv> Eye Test Remarks

Eye Test: 6/6 6/6
Color Vision:

v> Heart Disease

Whether any specific heart ailment detected (ECG findings):
Normal

vi> Any other problems needing attention / Overall Assessment:

Hypothyroidism - last 12 yrs.

Dr. Chirag Patel
M.B.B.S. G-48052

Signature of the Doctor

Rashmi

Revival Diagnostic
401, Aqua Corridor,
B/s. Star Bazar, Surat-395009
Mo. 91062-28601

Laboratory Test Result are Subject to technical limitation and should be clinically correlate for final diagnosis

4th Floor, Aqua Corridor, Hazira Road, Adajan Pal, Surat-395009.

0261 2747788, 9825947712 revivaldiagnostics.surat@gmail.com www.revivaldiagnostics.com

This medical report is not intended for medico-legal purposes.



Name	RASHMI SAHULIYAR	Age/Gender	36Yrs/Female
Reg No.	5397/23	Receipt No	2077
Referred By	Bank of Baroda (BOB) - MEDI WHEEL(PKG10000241)	Mode of Payment	CREDIT
Collection Type	CENTER	Collection DateTime	27-May-2023 08:29 AM

BLOOD GROUP - 27052337 Released at 27-May-2023 12:41 PM

Parameter	Result	Biological Ref.Range	Method
-Blood Group	"AB"		
-Rh Factor	NEGATIVE		

CBC - 27052335 Released at 27-May-2023 11:57 AM

Parameter	Result	Biological Ref.Range	Method
-Haemoglobin	10.6 gm/dL	L (12 - 16 gm/dL)	Auto
-RBC Count	4.34 mill/cumm	(4.2 - 5.4 mill/cumm)	Auto
-Total WBC Count	7700 /cumm	(4000 - 10000 /cumm)	Auto
-Platelet Count	2.32 lakh/cumm	(1.5 - 4.5 lakh/cumm)	Auto

Blood Indices

-HCT	34.6 %	L (40 - 55 %)	Auto
-MCV	79.8 fl	L (80 - 92 fl)	Auto
-MCH	24.4 pg	L (27 - 31 pg)	Auto
-MCHC	30.6 gm/dL	L (32 - 36 gm/dL)	Auto
-RDW	14.9 %	(11 - 15 %)	Auto

Diff WBC Count

-Polymorphs	67 %	(40 - 80 %)	Microscopically
-Lymphocytes	28 %	(20 - 40 %)	Microscopically
-Eosinophils	03 %	(1 - 6 %)	Microscopically
-Monocytes	02 %	(2 - 7 %)	Microscopically
-Basophils	00 %	(0 - 1 %)	Microscopically
-PLATELET ON SMEAR	Adequate		Microscopically
-MALARIAL PARASITES	Malarial Parasites Not Detected		Microscopically

[Test performed on Fully Automated Hematology Analyzer ERBA H-360]

Revival Diagnostics
401-Aqua Corridor,
Beside Star Bazar, Adajan,
Surat-395009. Mo. 9825947712

Dr. Shivangi Gandhi
M.B.B.S, M.D (Pathology)

Laboratory Test Result are Subject to technical limitation and should be clinically correlate for final diagnosis

📍 4th Floor, Aqua Corridor, Hazira Road, Adajan Pal, Surat-395009.
☎ 0261 2747788, 9825947712 ✉ revivaldiagnostics.surat@gmail.com 🌐 www.revivaldiagnostics.com

This medical report is not intended for medico-legal purposes.



Name	RASHMI SAHULIYAR	Age/Gender	36Yrs/Female
Reg No.	5397/23	Receipt No	2077
Referred By	Bank of Baroda (BOB) - MEDI WHEEL(PKG10000241)	Mode of Payment	CREDIT
Collection Type	CENTER	Collection DateTime	27-May-2023 08:29 AM

ESR - 27052335 Released at 27-May-2023 12:43 PM

Parameter	Result	Biological Ref.Range	Method
-E.S.R	12 mm/hr	(3 - 15 mm/hr)	



REVIVAL DIAGNOSTICS

Revival Diagnostics
401-Aqua Corridor,
Beside Star Bazar, Adajan,
Surat-395009. Mo. 9825947712

Dr. Shivangi Gandhi
M.B.B.S, M.D (Pathology)

Laboratory Test Result are Subject to technical limitation and should be clinically correlate for final diagnosis



Name	RASHMI SAHULIYAR	Age/Gender	36Yrs/Female
Reg No.	5397/23	Receipt No	2077
Referred By	Bank of Baroda (BOB) - MEDI WHEEL(PKG10000241)	Mode of Payment	CREDIT
Collection Type	CENTER	Collection DateTime	27-May-2023 08:29 AM

FBS & PPBS - 27052336 Released at 27-May-2023 01:50 PM

Parameter	Result	Biological Ref.Range	Method
-Fasting Blood Sugar (FBS)	87 mg/dL	70-100 mg/dl Impaired Tolerance:100-125 Diabetes Mellitus:>=126 (On more than one occasion) (American diabetes association guidelines 2022)	
-Fasting Urine Sugar	Absent		
-Fasting Urine Acetone	Absent		
-PPBS	110 mg/dL	(90 - 140 mg/dL)	
-PP2BS URINE SUGAR	Absent		
-PP2BS URINE ACETONE	Absent		

HBA1C - 27052335 Released at 27-May-2023 01:36 PM

Parameter	Result	Biological Ref.Range	Method
-HBA1C	5.3 %	HbA1C Degree of Glucose Control <5.6 % Non Diabetics 5.7 - 6.4 % Prediabetics > =6.5 % Diabetics (REF:Wallace, 11th Edition) REMARKS: 6 - 7 % Excellent Control 7 - 8 % Good Control 8 - 10 % Unsatisfactory Control >10 % Poor Control	Boronate Affinity
-Method[]		High Performance Liquid Chromatography (HPLC)	

Revival Diagnostics
401-Aqua Corridor,
Beside Star Bazar, Adajan,
Surat-395009. Mo. 9825947712

Dr. Shivangi Gandhi
M.B.B.S, M.D (Pathology)

Laboratory Test Result are Subject to technical limitation and should be clinically correlate for final diagnosis



Name	RASHMI SAHULIYAR	Age/Gender	36Yrs/Female
Reg No.	5397/23	Receipt No	2077
Referred By	Bank of Baroda (BOB) - MEDI WHEEL(PKG10000241)	Mode of Payment	CREDIT
Collection Type	CENTER	Collection DateTime	27-May-2023 08:29 AM

LIVER FUNCTION TEST (LFT) - 27052337 Released at 27-May-2023 01:35 PM

Parameter	Result	Biological Ref.Range	Method
-Serum Total Bilirubin	0.6 mg/dL	(0 - 1.3 mg/dL)	Diazo
-Serum Direct Bilirubin	0.2 mg/dL	(0 - 0.4 mg/dL)	Diazo
-Serum InDirect Bilirubin	0.4 mg/dL	(0.1 - 1.3 mg/dL)	Calculated
-Total Protein (TP)	7.1 gm/dL	(6.4 - 8.3 gm/dL)	Biuret
-Albumin (ALB)	4.1 gm/dL	(3.5 - 5.2 gm/dL)	BCG
-Globulin	3.0 gm/dL	(2.3 - 3.6 gm/dL)	Calculated
-A/G Ratio	1.37 gm/dL	(1 - 2.3 gm/dL)	Calculated
-SGPT(ALT)	22 U/L	(5 - 45 U/L)	IFCC, Kinetic without Pyridoxal Phosphate
-SGOT (AST)	19 U/L	(0 - 35 U/L)	IFCC, Without Pyridoxal Phosphate
-Alkaline Phosph.	82 U/L	(42 - 128 U/L)	ALP-AMP
-GGT	20 U/L	(5 - 50 U/L)	Glupa-C

[Test performed on Fully Automated Biochemistry Analyzer ERBA EM200]



Name	RASHMI SAHULIYAR	Age/Gender	36Yrs/Female
Reg No.	5397/23	Receipt No	2077
Referred By	Bank of Baroda (BOB) - MEDI WHEEL(PKG1000241)	Mode of Payment	CREDIT
Collection Type	CENTER	Collection DateTime	27-May-2023 08:29 AM

Creatinine - 27052337 Released at 27-May-2023 01:36 PM

Parameter	Result	Biological Ref.Range	Method
-Creatinine	0.6 mg/dL	(0.6 - 1.14 mg/dL)	ENZYMATIC

BUN - 27052337 Released at 27-May-2023 01:36 PM

Parameter	Result	Biological Ref.Range	Method
-Blood Urea Nitrogen (BUN)	9 mg/dL	(6 - 20 mg/dL)	Calculated

Uric Acid - 27052334 Released at 27-May-2023 01:36 PM

Parameter	Result	Biological Ref.Range	Method
-Uric Acid	4.5 mg/dL	(3.5 - 7.2 mg/dL)	Uricase-POD

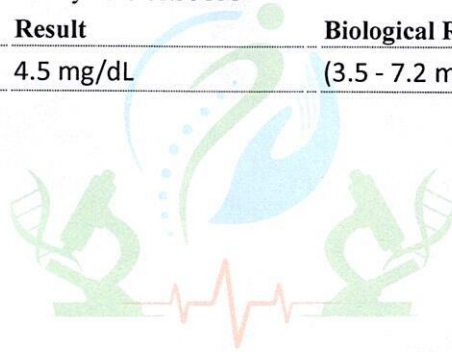

Revival Diagnostics

401-Aqua Corridor,
Beside Star Bazar, Adajan,
Surat-395009. Mo. 9825947712

Dr. Shivangi Gandhi
M.B.B.S, M.D (Pathology)

Laboratory Test Result are Subject to technical limitation and should be clinically correlate for final diagnosis

📍 4th Floor, Aqua Corridor, Hazira Road, Adajan Pal, Surat-395009.

☎ 0261 2747788, 9825947712 ✉ revivaldiagnostics.surat@gmail.com 🌐 www.revivaldiagnostics.com

This medical report is not intended for medico-legal purposes.



Name	RASHMI SAHULIYAR	Age/Gender	36Yrs/Female
Reg No.	5397/23	Receipt No	2077
Referred By	Bank of Baroda (BOB) - MEDI WHEEL(PKG10000241)	Mode of Payment	CREDIT
Collection Type	CENTER	Collection DateTime	27-May-2023 08:29 AM

Lipid Profile - 27052337 Released at 27-May-2023 01:36 PM

Parameter	Result	Biological Ref.Range	Method
-Serum Cholesterol	170 mg/dL	Desirable < 200 mg/dl Borderline High : 200-239 mg/dl High : > 240 mg/dl	CHOD-PAP
-Serum Triglyceride	76 mg/dL	Normal < 150 mg/dl Borderline High : 150 - 199 mg/dl High : 200 - 499 mg/dl Very High : 500 mg/dl	GPO-POD Method
-Serum HDLD(Direct)	42 mg/dL	Normal :> 55 mg/dl Borderline : 35-55 mg/dl Undesirable: < 35 mg/dl	PVS-PEGME Precipitation with CHOD-POD
-Serum VLDL	15 mg/dL	(5 - 30 mg/dL)	Calculated
-Serum LDLD(Direct)	113 mg/dL	Optimal:< 100 mg/dl Above Optimal : 100- 129 mg/dl Borderline High : 130-159 mg/dl High : > 160-189mg/dl Very High : >190 mg/dl	Calculated
-Chol/HDL	4.05	Low risk: <3.8 Medium Risk: 3.8 to 5.9 High Risk: > 6	Calculated
-LDL/Chol	1.51	Low risk: <3.55 Medium Risk: 3.55 to 4.0 High Risk: > 6	Calculated

[Test performed on Fully Automated Biochemistry Analyzer ERBA EM200]

Revival Diagnostics

401-Aqua Corridor,
Beside Star Bazar, Adajan,
Surat-395009. Mo. 9825947712

Sg

Dr. Shivangi Gandhi
M.B.B.S, M.D (Pathology)

Laboratory Test Result are Subject to technical limitation and should be clinically correlate for final diagnosis

📍 4th Floor, Aqua Corridor, Hazira Road, Adajan Pal, Surat-395009.

☎ 0261 2747788, 9825947712 ✉ revivaldiagnostics.surat@gmail.com 🌐 www.revivaldiagnostics.com

This medical report is not intended for medico-legal purposes.



Name	RASHMI SAHULIYAR	Age/Gender	36Yrs/Female
Reg No.	5397/23	Receipt No	2077
Referred By	Bank of Baroda (BOB) - MEDI WHEEL(PKG1000241)	Mode of Payment	CREDIT
Collection Type	CENTER	Collection DateTime	27-May-2023 08:29 AM

Urine Routine & Micro Examination - 27052339 Released at 27-May-2023 01:18 PM

Parameter	Result	Biological Ref.Range	Method
<u>Physical Examination</u>			
-Quantity	30		Manual
-Colour	Pale Yellow	Pale Yellow	Manual
-Appearance	Clear	Clear	Manual
-Reaction (pH)	Acidic		Dipstick
-Specific Gravity	1.030		Dipstick
<u>Chemical Examination</u>			
-Proteins.	Absent		Dipstick
-Sugar	Absent		Dipstick
-Acetone.	Absent		Dipstick
-Bile Salts	Absent	Absent	Dipstick
-Bile Pigments	Absent	Absent	Dipstick
-Occult Blood Test (OBT).	Negative		Dipstick
<u>Microscopic Examination</u>			
-Pus Cells	2-3		Microscopically
-Red Blood Cells	Absent		Microscopically
-Epithelial Cells	2-3		Microscopically
-Bacteria.	Absent		Microscopically
-Crystals	Absent	Absent	Microscopically
-Others	NIL	Absent	Microscopic Examination

Revival Diagnostics

401-Aqua Corridor,
Beside Star Bazar, Adajan,
Surat-395009. Mo. 9825947712

Laboratory Test Result are Subject to technical limitation and should be clinically correlate for final diagnosis

📍 4th Floor, Aqua Corridor, Hazira Road, Adajan Pal, Surat-395009.

☎ 0261 2747788, 9825947712 ✉ revivaldiagnostics.surat@gmail.com 🌐 www.revivaldiagnostics.com

This medical report is not intended for medico-legal purposes.

Sg

Dr. Shivangi Gandhi
M.B.B.S, M.D (Pathology)



Name	RASHMI SAHULIYAR	Age/Gender	36Yrs/Female
Reg No.	5397/23	Receipt No	2077
Referred By	Bank of Baroda (BOB) - MEDI WHEEL(PKG10000241)	Mode of Payment	CREDIT
Collection Type	CENTER	Collection DateTime	27-May-2023 08:29 AM

Total T3 T4 TSH - 27052337 Released at 27-May-2023 12:49 PM

Parameter	Result	Biological Ref.Range	Method
-Total T3	0.92 ng/ml	(0.87 - 1.78 ng/ml)	Fluorescence Enzyme Immunoassay
-Total T4	6.45 ug/dl	(4.6 - 11 ug/dl)	Fluorescence Enzyme Immunoassay
-TSH	6.24 uIU/ml	H 0.50 - 5.50 uIU/ml 5.5 to 15 ul U/ml - Suggested Clinical co-relation or Repeat test with new sample as physiological factors can give falsley high TSH Above 15uIU/ml Hypothyroid PREGNANT WOMEN normal ranges for TSH: 1st Trimester : 0.0878 - 2.8293 uIU/ml 2nd Trimester : 0.1998 - 2.7915 uIU/ml 3rd Trimester : 0.307 - 2.9028 uIU/ml Ref: TIETZ Fundamentals of Clinical Chemistry	Fluorescence Enzyme Immunoassay

[Test performed on Fully Automated Immunology Analyzer Maglumi-600]

Revival Diagnostics

401-Aqua Corridor,
Beside Star Bazar, Adajan,
Surat-395009. Mo. 9825947712

Dr. Shivangi Gandhi
M.B.B.S, M.D (Pathology)

Laboratory Test Result are Subject to technical limitation and should be clinically correlate for final diagnosis

4th Floor, Aqua Corridor, Hazira Road, Adajan Pal, Surat-395009.

0261 2747788, 9825947712 ✉ revivaldiagnostics.surat@gmail.com 🌐 www.revivaldiagnostics.com

This medical report is not intended for medico-legal purposes.



NAME: Rashmi Sahuliyar SEX: F
BIRTHDATE: 20/05/1987 AGE: 36

DEPARTMENT OF OPHTHALMOLOGY

EYE TEST:

1. VISION:

RIGHT EYE - 6/6

LEFT EYE - 6/6

2. COLOR VISION:

RIGHT EYE - ②

LEFT EYE - ②

3. FUNDUS:

RIGHT EYE - ②

LEFT EYE - ②

REMARKS:

② *Rashmi*

Revival Diagnostic
401, Aqua Corridor,
b/s. Stay Bazar, Hazira Road,
Ophthalmologist/Optometrist
Mo. 91062-28601

Laboratory Test Result are Subject to technical limitation and should be clinically correlate for final diagnosis

④ 4th Floor, Aqua Corridor, Hazira Road, Adajan Pal, Surat-395009.

☎ 0261 2747788, 9825947712 ✉ revivaldiagnostics.surat@gmail.com 🌐 www.revivaldiagnostics.com

This medical report is not intended for medico-legal purposes.



Dental Assessment Form

NAME

Rashmi Sahuliyar

DATE

27/05/2023

AGE

36

SEX

F

* CHIEF COMPLAINT

A CLINICAL FEATURES :- normal

1 CAVIES

:-

2 MISSING TOOTH

:-

3 MALOCCLUSION

:-

4 FILLING

:-

} NO

B DIAGNOSIS

:- normal

C PERSONAL HISTORY

:- Hygienic

D PROVISIONAL D/G

:-

E MEDICAL HISTORY

:-

NO

F FINAL D/G

:-

normal

G TREATMENT PLAN

:-

NO

CLINT SIGN

Revival Diagnostic
401, Aqua Corridor,
B/s. Doctor Sign Post-395009
Mo. 91062-28601

Laboratory Test Result are Subject to technical limitation and should be clinically correlate for final diagnosis

4th Floor, Aqua Corridor, Hazira Road, Adajan Pal, Surat-395009.

0261 2747788, 9825947712 revivaldiagnostics.surat@gmail.com www.revivaldiagnostics.com

This medical report is not intended for medico-legal purposes.

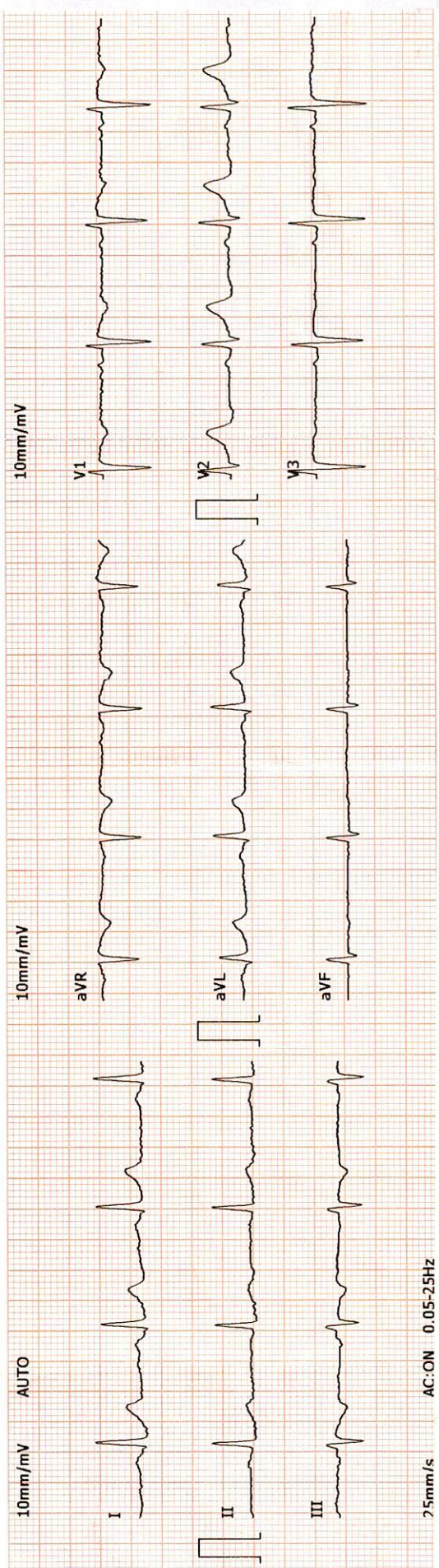

2023-5-27 9:18:42 ID: 00006052
 ID Card: Gender: Female
 Name: RASHMI Height(cm): 158
 Age: 36 BP(mmHg): /
 Weight(Kg): 74

HR.....bpm 75
 P-R.....ms 116
 Q-R-S.....ms 90
 QT/QTc.....ms 356/396
 P/QRS/T AXES.....deg 51/10/51
 RV5/SV1.....mV 0.83/0.74
 RV5+SV1.....mV 1.57

*The result must be confirmed by doctor!
 Report Confirmed by:

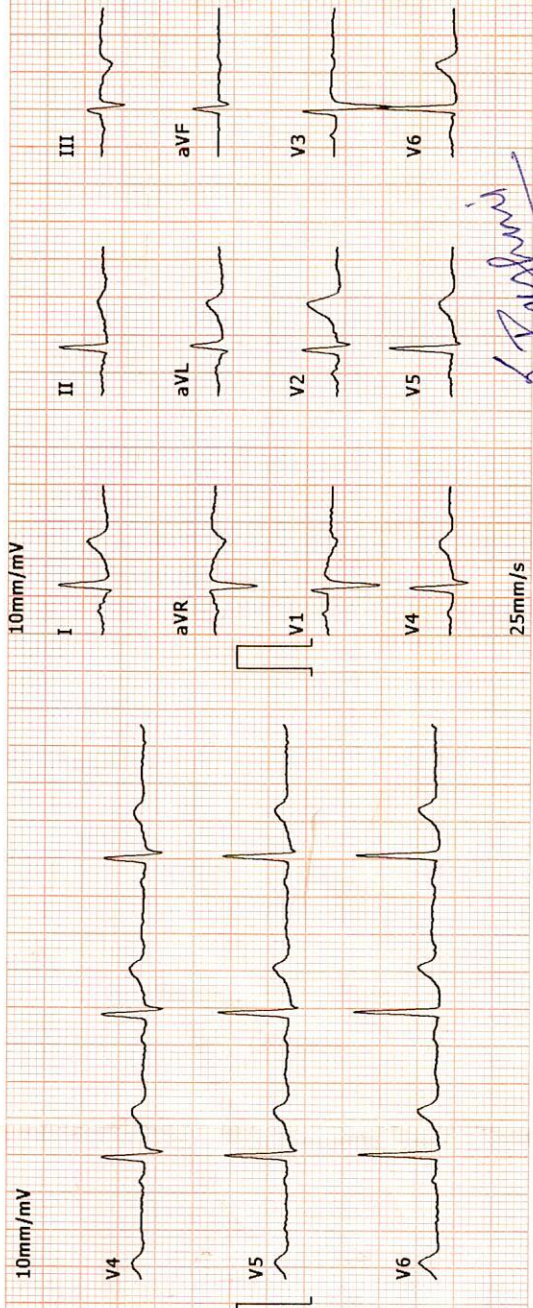

Rashmi

DR. ADITYA S. BORA
 MBBS, DNB, PGDCC
 PHYSICIAN & CLINICAL CARDIOLOGIST
 G-54906

Revival Diagnostics
 401-Aqua Corridor,
 Beside Star Bazar, Adajan,
 Surat-395009. Mo. 9825947712

A B C D E W C E

REVIVAL DIAGNOSTICS



Name	RASHMI SAHULIYAR	Age/Gender	36Yrs/Female
Reg No.	5397/23	Receipt No	2077
Referred By	Bank of Baroda (BOB) - MEDI WHEEL(PKG10000241)	Mode of Payment	CREDIT
Collection Type	CENTER	Collection DateTime	27-May-2023 08:29 AM

ECG

1. The rhythm is sinus.
2. Heart rate is 75 beats per minute.
3. Normal P,QRS,T wave axis.
4. Normal PR,QRS,Q.T. Duration.
5. No pathological q wave or ST-T changes seen.
6. No evidence of chamber hypertrophy or enlargement seen.

IMPRESSION : ECG WITHIN NORMAL LIMITS

Revival Diagnostics
401-Aqua Corridor,
Beside Star Bazar, Adajan,
Surat-395009. Mo. 9825947712

DR. ADITYA S. BORA
MBBS, DNB, PGCC
PHYSICIAN & CLINICAL CARDIOLOGIST
G-54906

Signature

REVIVAL DIAGNOSTICS

Laboratory Test Result are Subject to technical limitation and should be clinically correlate for final diagnosis

📍 4th Floor, Aqua Corridor, Hazira Road, Adajan Pal, Surat-395009.

☎ 0261 2747788, 9825947712 ✉ revivaldiagnostics.surat@gmail.com 🌐 www.revivaldiagnostics.com

This medical report is not intended for medico-legal purposes.

REVIVAL DIAGNOSTIC

4TH FLOOR AQUA CORRIDORE ,NEAR STAR BAZAR, ADAJAN -395009, SURAT
 122/RASHMI SAHULIYAR 36 Yrs/Female 74 Kg/158 Cms
 Date: 27-May-2023 11:10:44 AM
 Ref. By : MEDI WHEEL

Summary

Medication : NIL
 Objective : FOR TESTING PURPOSE ONLY.

Protocol : BRUCE
 History : NIL

Stage	StageTime (Min:Sec)	PhaseTime (Min:Sec)	Speed (kmph)	Grade (%)	METs	H.R. (bpm)	B.P. (mmHg)	R.P.P. x100	PVC	Comments
Supine					1.0	90	120/80	108	-	
Standing					1.0	81	120/80	97	-	
HV					1.0	98	120/80	117	-	
ExStart					1.0	109	120/80	130	-	
Stage 1	3:00	3:01	2.7	10.0	4.6	161	120/80	193	-	
Stage 2	3:00	6:01	4.0	12.0	7.0	188	170/90	319	-	
PeakEx	0:03	6:04	5.5	14.0	7.1	186	170/90	316	-	
Recovery	1:00		0.0	0.0	1.1	171	170/90	290	-	
Recovery	2:00		0.0	0.0	1.0	142	160/80	227	-	
Recovery	3:00		0.0	0.0	1.0	132	150/80	198	-	
Recovery	3:14		0.0	0.0	1.0	129	130/80	167	-	

Findings :

Exercise Time : 6:04 minutes
 Max HR attained : 188 bpm 102% of Max Predictable HR 184
 Max BP : 170/90(mmHg)
 WorkLoad attained : 7.1 (Fair Effort Tolerance)
 No significant ST segment changes noted during exercise or recovery.
 No Angina/Arrhythmia/S3/murmur
 Final Impression : Test is negative for inducible ischaemia.
 Maximum Depression: 0:00

Advice/Comments:

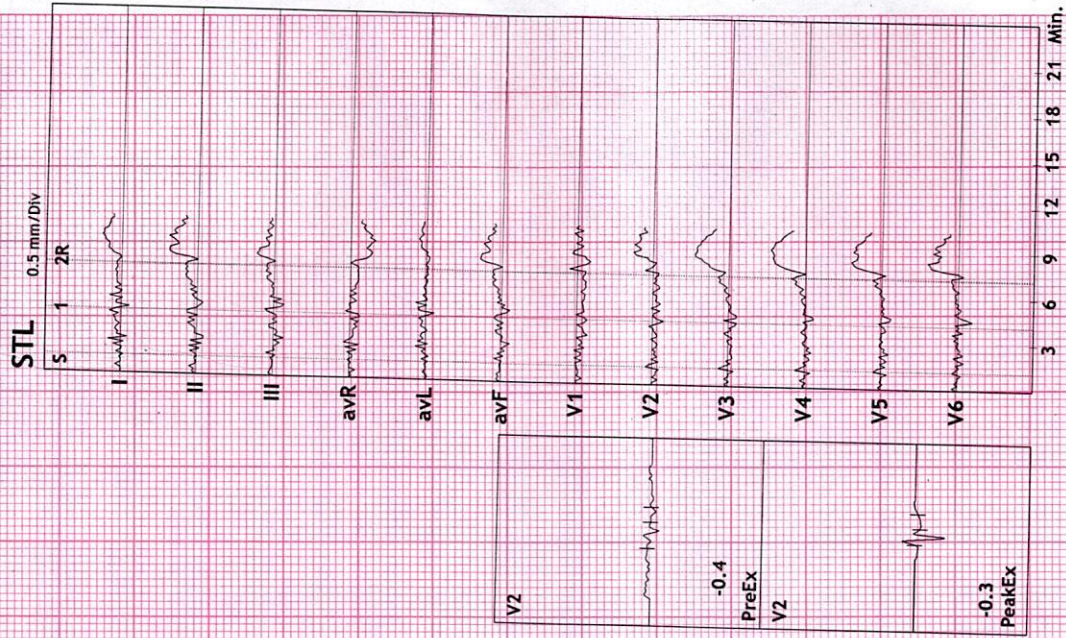

Revival Diagnostics
 401-Aqua Corridor,
 Beside Star Bazar, Adajan,
 Surat-395009, Mo. 9825947712

DR. ADITYA S. BORA
 MBBS, DNB PGDCC
 PHYSICIAN & CLINICAL CARDIOLOGIST
 G-54906

REVIVAL DIAGNOSTIC

4TH FLOOR AQUA CORRIDORE ,NEAR STAR BAZAR, ADAJAN -395009, SURAT

122/RASHMI SAHULIYAR

36 Yrs /Female

74 Kg /158 Cms

HR: 93 bpm

METS: 1.0

BP: 120/80

MPHR: 50% of 184

Speed: 0.0 kmph

Grade: 0.0%

12 Lead + Comparison

Raw ECG

BRUCE

(1.0-100)Hz

Ex Time 00:32

BLC : On

Notch : On

SUPINE

10.0 mm/mV

25 mm/Sec.

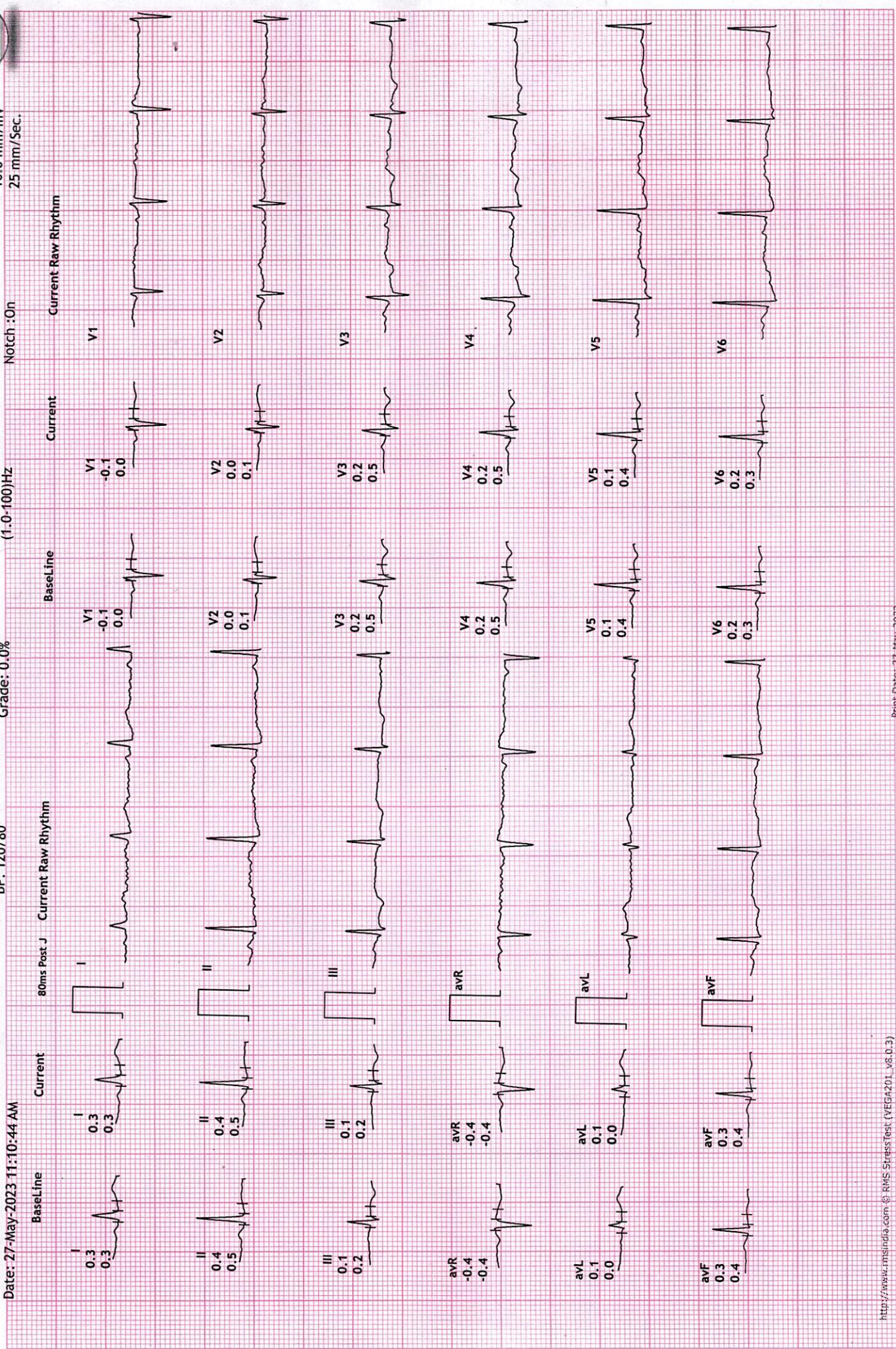



REVIVAL DIAGNOSTIC
4TH FLOOR AQUA CORRIDORE ,NEAR STAR BAZAR, ADAJAN -395009, SURAT
 122/RASHMI SAHULIYAR
 36 Yrs/Female
 74 Kg/158 Cms

Date: 27-May-2023 11:10:44 AM
 HR: 75 bpm
 METS: 1.0
 BP: 120/80
 MPH: 40% of 184
 Speed: 0.0 kmph
 Grade: 0.0%

12 Lead + Comparison
 Raw ECG BRUCE (1.0-100)Hz
 Ex Time 00:45
 BLC : On
 Notch : On
 STANDING 10.0 mm/mv
 25 mm/Sec.

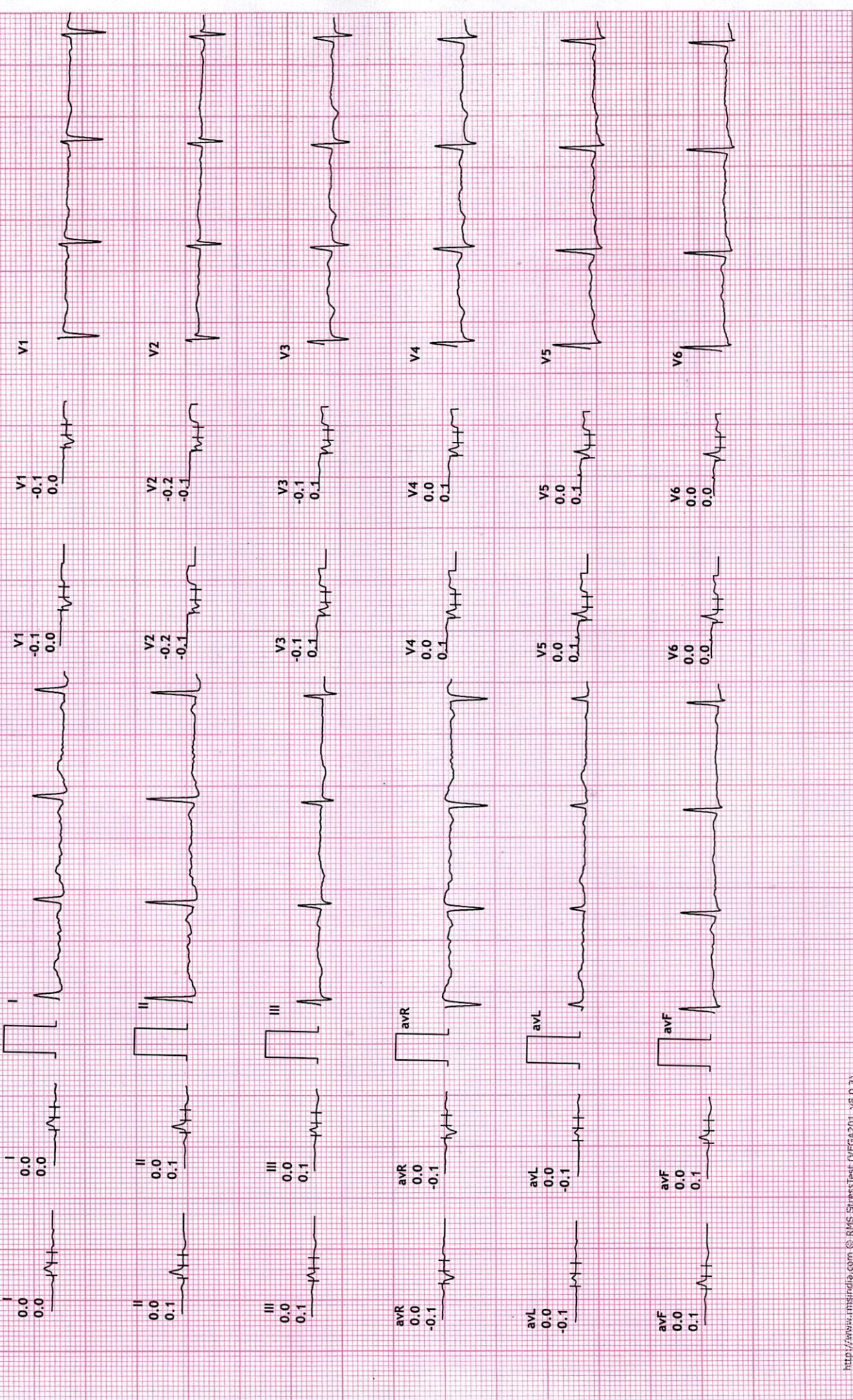

REVIVAL DIAGNOSTIC

4TH FLOOR AQUA CORRIDORE , NEAR STAR BAZAR, ADAJAN -395009, SURAT

122/RASHMI SAHULIYAR

36 Yrs/Female

74 Kg/158 Cms

Date: 27-May-2023 11:10:44 AM

HR: 100 bpm

METS: 1.0

BP: 120/80

MPHR: 54% of 184

Speed: 0.0 kmph

Grade: 0.0%

12 Lead + Comparison

Raw ECG

BRUCE

(1.0-100)HZ

Ex Time 00:58

BLC : On

Notch : On

HV

10.0 mm/mV

25 mm/Sec.

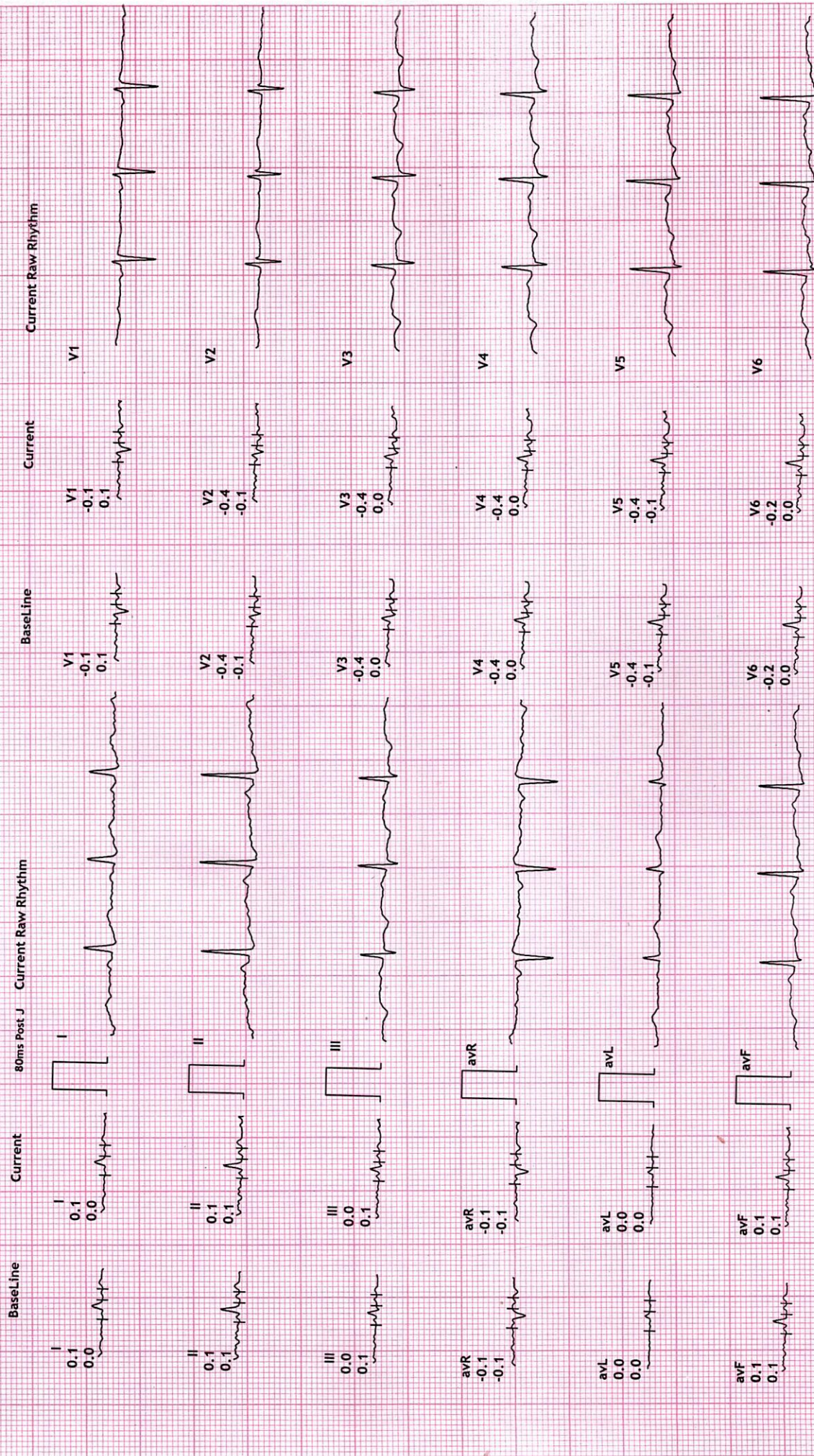

REVIVAL DIAGNOSTIC

4TH FLOOR AQUA CORRIDORE , NEAR STAR BAZAR, ADAJAN -395009, SURAT

122/RASHMI SAHULIYAR

36 Yrs/Female

74 Kg/158 Cms

Date: 27-May-2023 11:10:44 AM

HR: 91 bpm

METS: 1.0

BP: 120/80

MPHR: 49% of 184

Speed: 0.0 kmph

Grade: 0.0%

12 Lead + Comparison

Raw ECG

BRUCE

(1:0-100)Hz

Ex Time 00:00

BLC : On

Notch : On

ExStrt

10.0 mm/mV

25 mm/Sec.

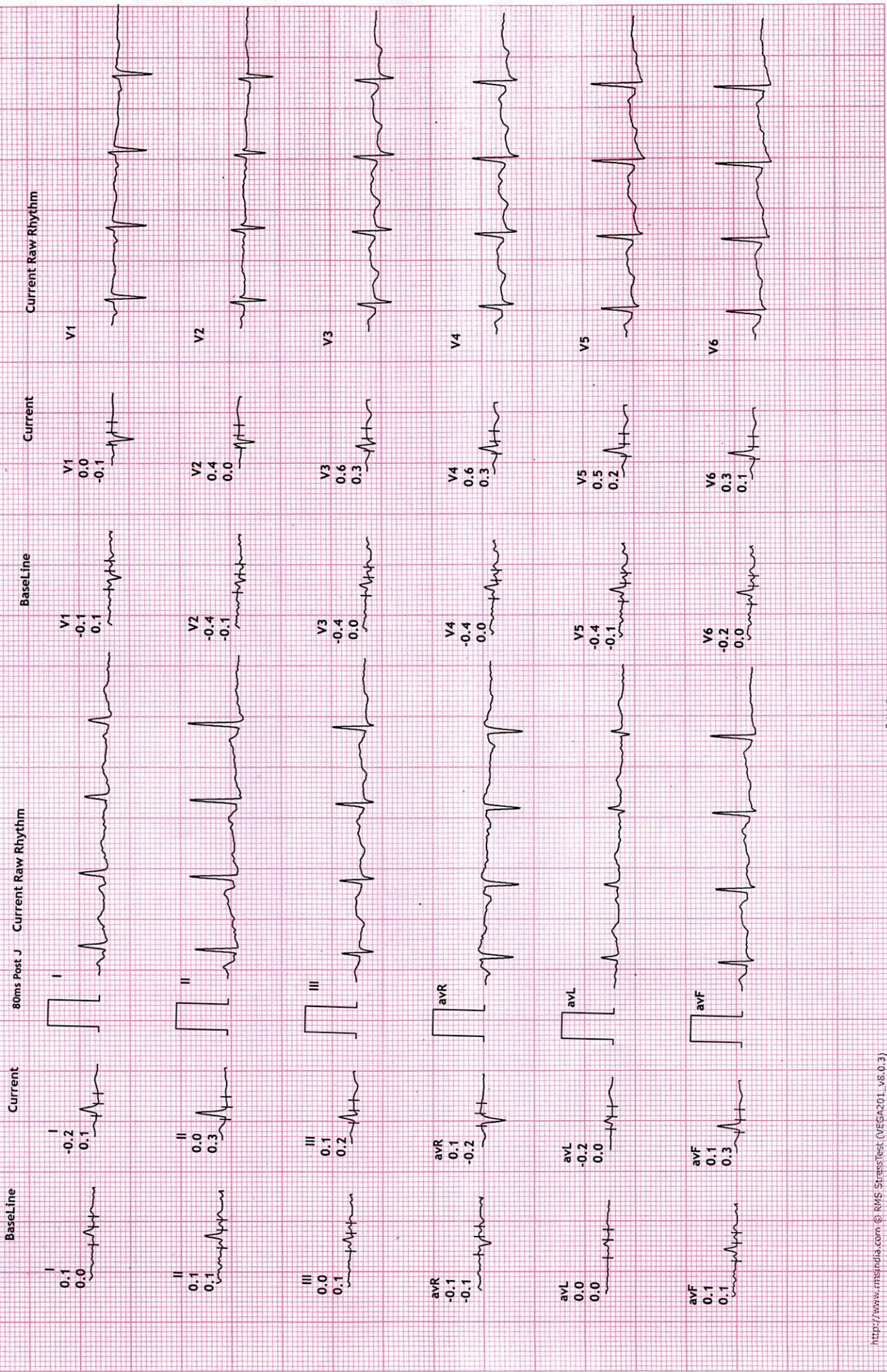

REVIVAL DIAGNOSTIC

4TH FLOOR AQUA CORRIDORE , NEAR STAR BAZAR, ADAJAN -395009, SURAT

122/RASHMI SAHULIYAR

36 Yrs/Female

74 Kg/158 Cms

Date: 27-May-2023 11:10:44 AM

HR: 161 bpm

METS: 4.6

BP: 120/80

MPHR: 87% of 184

Speed: 2.7 kmph

Grade: 10.0%

12 Lead + Comparison

Raw ECG

BRUCE

(1:0-100)Hz

Ex Time 03:00

BLC : On

Notch : On

Stage 1 (03:00

10.0 mm/mV

25 mm/Sec.





12 Lead + Comparison

REVIVAL DIAGNOSTIC
 4TH FLOOR AQUA CORRIDORE ,NEAR STAR BAZAR, ADAJAN -395009, SURAT
 122/RASHMI SAHULIYAR
 36 Yrs/Female
 74 Kg/158 Cms

Date: 27-May-2023 11:10:44 AM
 HR: 188 bpm
 METS: 7.0
 BP: 170/90

MPHR: 102% of 184
 Speed: 4.0 kmph
 Grade: 12.0%

Ex Time 06:00
 BLC :On

Stage 2 (03:00)
 10.0 mm/mV
 25 mm/Sec



REVIVAL DIAGNOSTIC

4TH FLOOR AQUA CORRIDORE , NEAR STAR BAZAR, ADAJAN -395009, SURAT

122/RASHMI SAHULIYAR

36 Yrs/Female

74 Kg/158 Cms

HR: 193 bpm

METS: 7.1

BP: 170/90

MPHR: 104% of 184

Speed: 5.5 kmph

Grade: 14.0%

12 Lead + Comparison

Raw ECG

BRUCE

(1.0-100)Hz

Ex Time 06:03

BLC : On

Notch : On

PeakEx

10.0 mm/mV

25 mm/Sec.

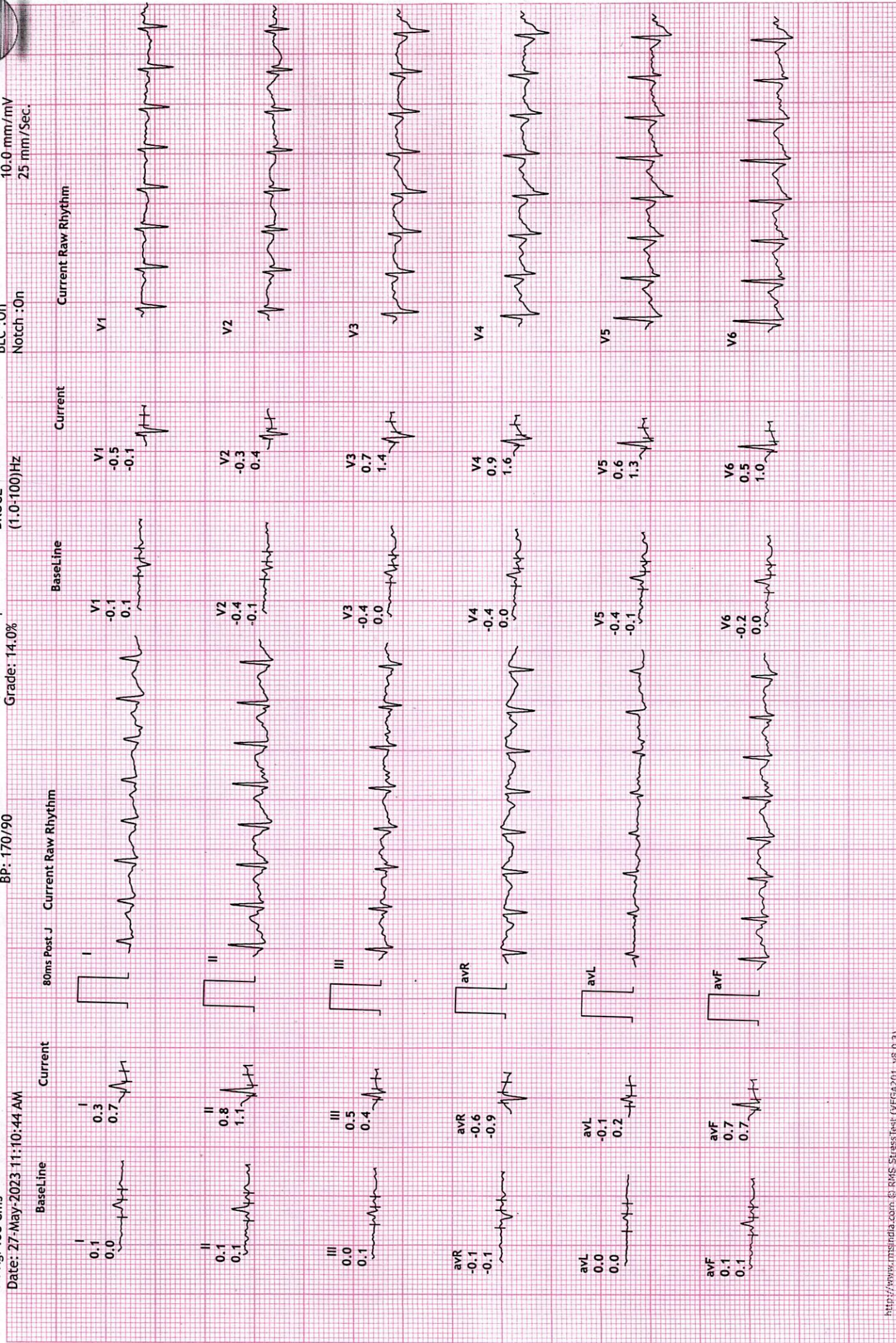

REVIVAL DIAGNOSTIC

4TH FLOOR AQUA CORRIDORE ,NEAR STAR BAZAR, ADAJAN -395009, SURAT
 122/RASHMI SAHULIYAR

36 Yrs/Female
 74 Kg/158 Cms

Date: 27-May-2023 11:10:44 AM

12 Lead + Comparison

HR: 171 bpm
 METS: 1.0
 BP: 170/90

MPHR: 92% of 184
 Speed: 0.0 kmph
 Grade: 0.0%

Raw ECG
 BRUCE
 (1.0-100)HZ

Ex Time 06:03
 BLC :On
 Notch :On

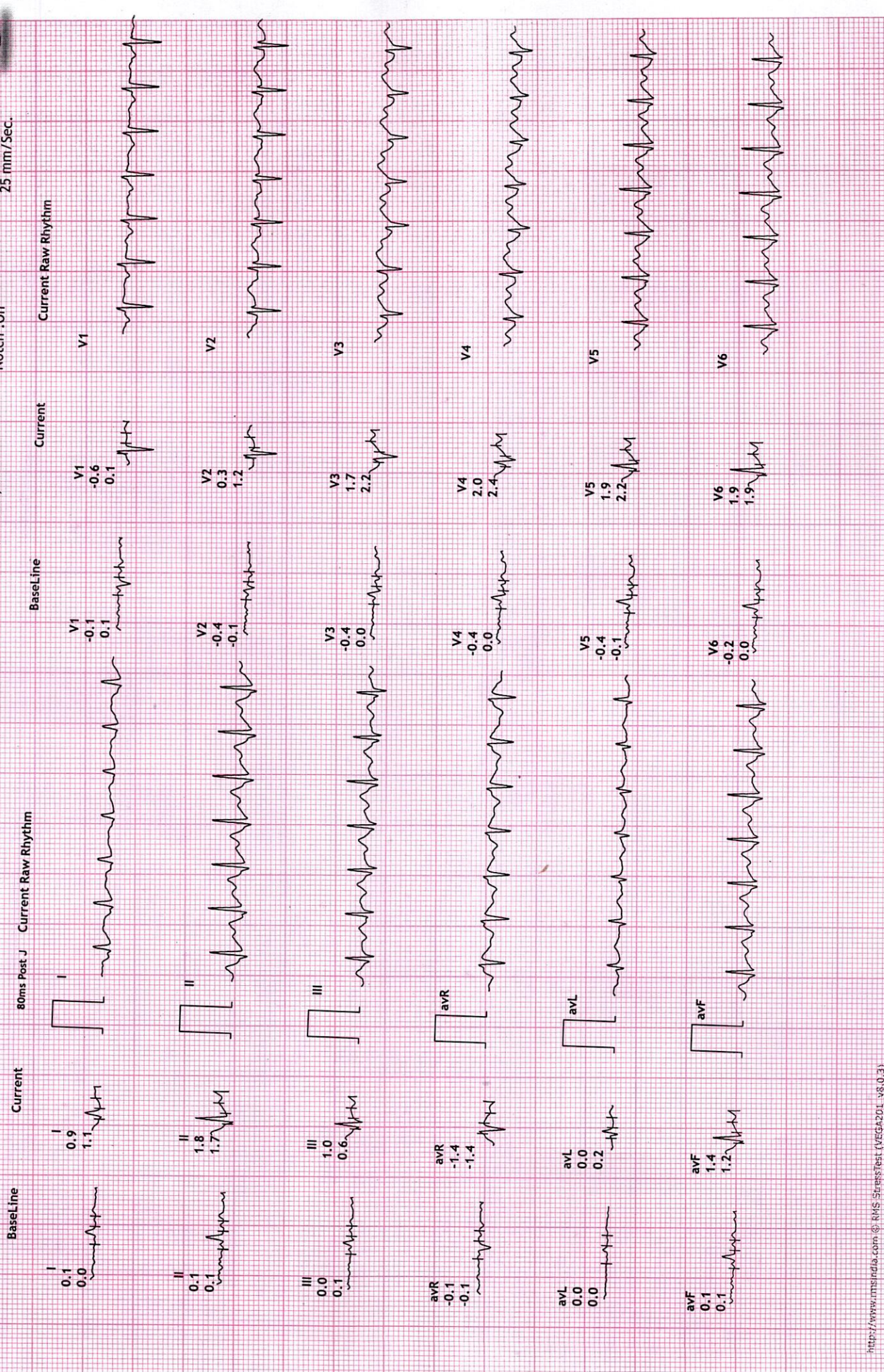

REVIVAL DIAGNOSTIC

4TH FLOOR AQUA CORRIDORE , NEAR STAR BAZAR, ADAJAN -395009, SURAT

122/RASHMI SAHULIYAR

36 Yrs/Female

74 Kg/158 Cms

Date: 27-May-2023 11:10:44 AM

HR: 142 bpm

METS: 1.0

BP: 160/80

MPHR: 77% of 184

Speed: 0.0 kmph

Grade: 0.0%

12 Lead + Comparison

Raw ECG

BRUCE

(1.0-100)HZ

Ex Time 06:03

BLC : On

Notch : On

Recovery : (02:00)

10.0 mm/mV

25 mm/Sec.

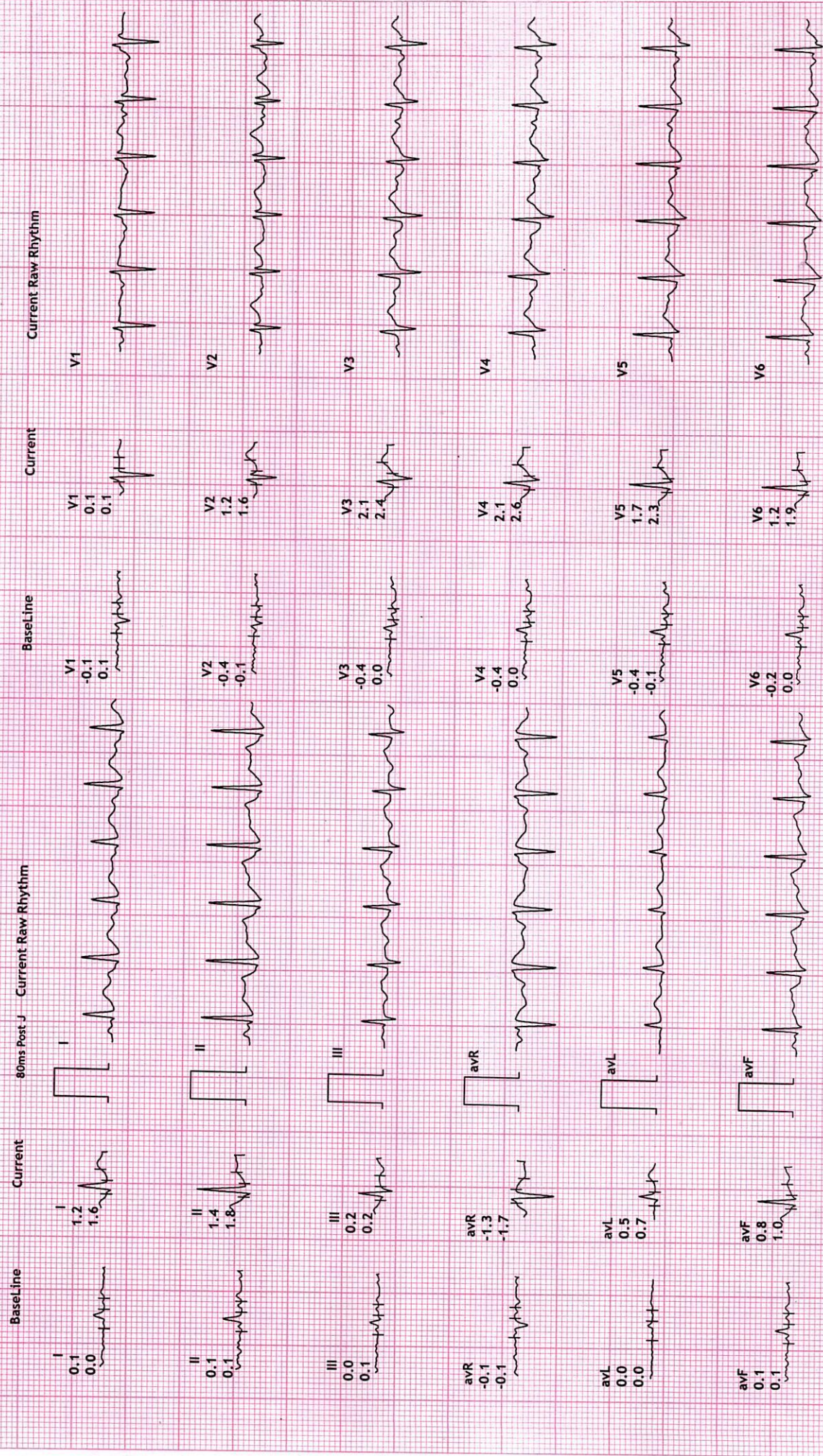

REVIVAL DIAGNOSTIC

4TH FLOOR AQUA CORRIDORE , NEAR STAR BAZAR, ADAJAN - 395009, SURAT

122/RASHMI SAHULIYAR
36 Yrs/Female
74 Kg/158 Cms

HR: 132 bpm
METS: 1.0
BP: 150/80

MPHR: 71% of 184
Speed: 0.0 kmph
Grade: 0.0%

Raw ECG
BRUCE
(1.0-100)Hz

Ex Time 06:03
BLC : On
Notch : On

Recovery : (03:00)
10.0 mm/mV
25 mm/Sec.

