

MEDICAL REPORT

Date :- 28.10.2023

NAME

MRS POOJA BEAUTY

MEDICAL INFORMATION

Height:- 149 cm	Age;- 35 yrs
Weight:- 102 kg	Sex:-FE MALE
Blood Pressure:- 108/75 mmhg	Pulse:- 78/min

Body Mass Index(BMI)

32

Signature _____

DR.M.K.HOTA
M.B.B.S.
Regd No. 6998

For Home Collection Please Call at Number :

Zena Healthcare Services

Plot No. 119, Opp. Water tank Lane, Near Police Phandi, Saheed Nagar, Bhubaneswar-07
Ph. : 0674-2549902, 9692276908, 8337964922, E-mail : zenahealthcare@gmail.com

Website : www.zenacare.in

Wishing Good Health

ZENA HEALTHCARE SERVICES

(A Unit of Zena Enterprises)

Patient Name : MRS. POOJA BEAUTY

Age / Gender : 35 years / Female

Patient ID : 18601

Referral : MEDI WHEEL

Collection Time : 28/10/2023, 11:40 AM

Reporting Time : 28/10/2023, 04:21 PM

Sample ID :



21422

Test Description	Value(s)	Reference Range	Unit
LFT, Liver Function Test			
Bilirubin - Total Method : Serum, Jendrassik Grof	0.58	0.00 - 1.00	mg/dL
Bilirubin - Direct Method : Serum, Diazotization	0.14	0.00 - 0.20	mg/dL
Bilirubin - Indirect Method : Serum, Calculated	0.44	0.10 - 0.80	mg/dL
SGOT Method : Serum, UV with P5P, IFCC 37 degree	19.3	8 - 33	U/L
SGPT Method : Serum, UV with P5P, IFCC 37 degree	28.2	3 - 35	U/L
GGT-Gamma Glutamyl Transpeptidase Method : Serum, G-glutamyl-carboxy-nitroanilide	9.36	< 38	U/L
Alkaline Phosphatase Method : PNPP-AMP Buffer/Kinetic	112.3	42-141	U/L
Total Protein Method : Serum, Biuret, reagent blank end point	6.90	6.60 - 8.70	g/dL
Albumin Method : Serum, Bromocresol green	4.01	3.50 - 5.30	g/dL
Globulin Method : Serum, EIA	2.89	2.00-3.50	g/dL
A/G Ratio Method : Serum, EIA	1.39	1.2 - 2.2	

END OF REPORT

Lab technician

Dr. Kundan Kumar Sahoo
CONSULTANT PATHOLOGIST /
MICROBIOLOGIST

For Home Collection Please Call at Number :

Zena Healthcare Services

Plot No. 119, Opp. Water tank Lane, Near Police Phandi, Saheed Nagar, Bhubaneswar-07
Ph. : 0674-2549902, 9692276908, 8337964922, E-mail : zenahealthcare@gmail.com

Website : www.zenacare.in

Wishing Good Health

Patient Name : MRS. POOJA BEAUTY

Age / Gender : 35 years / Female

Patient ID : 18601

Referral : MEDI WHEEL

Collection Time : 28/10/2023, 11:40 AM

Reporting Time : 28/10/2023, 04:23 PM

Sample ID :



21422

Test Description	Value(s)	Reference Range	Unit
<u>Urine(R/M) Routine Examination of Urine</u>			
<u>General Examination</u>			
Colour	PALE YELLOW	Pale Yellow	
Transparency (Appearance)	CLEAR	Clear	
Deposit	Absent	Absent	
Reaction (pH)	Acidic 6.0	4.5 - 7.0	
Specific gravity	1.015	1.005 - 1.030	
<u>Chemical Examination</u>			
Urine Protein (Albumin)	Absent	Absent	
Urine Glucose (Sugar)	Absent	Absent	
<u>Microscopic Examination</u>			
Red blood cells	Absent	0-4	/hpf
Pus cells (WBCs)	2 - 4 /HPF	0-9	/hpf
Epithelial cells	1 - 2 /HPF	0-4	/hpf
Crystals	Absent	Absent	
Cast	Absent	Absent	
Amorphous deposits	Absent	Absent	
Bacteria	Absent	Absent	

END OF REPORT

Lab technician

Dr. Kundan Kumar Sahoo
CONSULTANT PATHOLOGIST /
MICROBIOLOGIST

For Home Collection Please Call at Number :

Zena Healthcare Services

Plot No. 119, Opp. Water tank Lane, Near Police Phandi, Saheed Nagar, Bhubaneswar-07
Ph. : 0674-2549902, 9692276908, 8337964922, E-mail : zenahealthcare@gmail.com

Website : www.zenacare.in

Wishing Good Health



ZENA HEALTHCARE SERVICES
(A Unit of Zena Enterprises)

Patient Name : MRS. POOJA BEAUTY

Age / Gender : 35 years / Female

Patient ID : 18601

Referral : MEDI WHEEL

Collection Time : 28/10/2023, 11:40 AM

Reporting Time : 28/10/2023, 04:22 PM

Sample ID :



21422

Test Description	Value(s)	Reference Range	Unit
<u>Lipid Profile</u>			
Cholesterol-Total Method : Spectrophotometry	146.0	Desirable level < 200 Borderline High 200-239 High >or = 240	mg/dL
Triglycerides Method : Serum, Enzymatic, endpoint	84.3	Normal: < 150 Borderline High: 150-199 High: 200-499 Very High: >= 500	mg/dL
HDL Cholesterol Method : Serum, Direct measure-PEG	40.2	Normal: > 40 Major Risk for Heart: < 40	mg/dL
LDL Cholesterol Method : Enzymatic selective protection	88.94	Optimal < 100 Near / Above Optimal 100-129 Borderline High 130-159 High 160-189 Very High >or = 190	mg/dL
VLDL Cholesterol Method : Serum, Enzymatic	16.86	6 - 38	mg/dL
CHOL/HDL Ratio Method : Serum, Enzymatic	3.63	3.5 - 5.0	
LDL/HDL Ratio Method : Serum, Enzymatic	2.21	2.5 - 3.5	

Note:

8-10 hours fasting sample is required.

END OF REPORT

Lab technician

W. Sahoo
Dr. Kundan Kumar Sahoo
CONSULTANT PATHOLOGIST /
MICROBIOLOGIST

For Home Collection Please Call at Number :

Zena Healthcare Services

Plot No. 119, Opp. Water tank Lane, Near Police Phandi, Saheed Nagar, Bhubaneswar-07
Ph. : 0674-2549902, 9692276908, 8337964922, E-mail : zenahealthcare@gmail.com

Website : www.zenacare.in

Wishing Good Health

Patient Name : MRS. POOJA BEAUTY

Age / Gender : 35 years / Female

Patient ID : 18601

Referral : MEDI WHEEL

Collection Time : 28/10/2023, 11:40 AM

Reporting Time : 28/10/2023, 04:24 PM

Sample ID :



21422

Test Description	Value(s)	Reference Range	Unit
Blood Group ABO & Rh Typing, Blood			
Blood Group (ABO typing) Method : Manual-Hemagglutination	"B"		
RhD Factor (Rh Typing) Method : Manual hemagglutination	Positive		
Complete Blood Count			
Hemoglobin (Hb)	13.2	12.0 - 15.0	gm/dL
Erythrocyte (RBC) Count	3.96	3.8 - 4.8	mil/cu.mm
Packed Cell Volume (PCV)	42.3	36 - 46	%
Mean Cell Volume (MCV)	106.82	83 - 101	fL
Mean Cell Haemoglobin (MCH)	33.33	27 - 32	PG
Mean Corpuscular Hb Concn. (MCHC)	31.21	31.5 - 34.5	g/dL
Red Cell Distribution Width (RDW)	12.0	11.6 - 14.0	%
Total Leucocytes (WBC) Count	9500	4000-10000	cell/cu.mm
Neutrophils	66	40 - 80	%
Lymphocytes	30	20 - 40	%
Monocytes	02	2 - 10	%
Eosinophils	02	1 - 6	%
Basophils	00	1-2	%
Platelet Count	295	150 - 410	10 ³ /ul
Mean Platelet Volume (MPV)	10.2	7.2 - 11.7	fL
PCT	0.30	0.2 - 0.5	%
PDW	16.5	9.0 - 17.0	%

END OF REPORT

Lab technician

Dr. Kundan Kumar Sahoo
CONSULTANT PATHOLOGIST /
MICROBIOLOGIST

For Home Collection Please Call at Number :

Zena Healthcare Services

Plot No. 119, Opp. Water tank Lane, Near Police Phandi, Saheed Nagar, Bhubaneswar-07
Ph. : 0674-2549902, 9692276908, 8337964922, E-mail : zenahealthcare@gmail.com

Website : www.zenacare.in

Wishing Good Health

Page 1 of 1



ZENA
Healthcare Services
Professional | Accuracy | Precision

Professional Accuracy Precision

Regd. No. : 1834

ZENA HEALTHCARE SERVICES

(A Unit of Zena Enterprises)

Patient Name : MRS. POOJA BEAUTY

Age / Gender : 35 years / Female

Patient ID : 18601

Referral : MEDI WHEEL

Collection Time : 28/10/2023, 11:40 AM

Reporting Time : 28/10/2023, 04:24 PM

Sample ID :



Test Description	Value(s)	Reference Range	Unit
<u>Glucose, Fasting (FBS)</u>			
Glucose fasting Method : Fluoride Plasma-F, Hexokinase	87.3	75 - 115	mg/dL
<u>Glucose, Post Prandial (PP)</u>			
Blood Glucose-Post Prandial Method : Hexokinase	102.3	70 - 140	mg/dL
<u>BUN, Serum</u>			
BUN-Blood Urea Nitroge Method : Serum, Urease	17.2	10 - 50	mg/dL
<u>Uric acid, Serum</u>			
Uric Acid Method : Uricase, Colorimetric	3.6	3.4 - 7.0	mg/dL
<u>Creatinine</u>			
Creatinine Method : Serum, Jaffe	0.84	0.60 - 1.30	mg/dL
<u>ESR, Erythrocyte Sedimentation Rate</u>			
ESR - Erythrocyte Sedimentation Rate Method : EDTA Whole Blood, Manual Westergren	8	0 - 20	mm/hr

Interpretation:

- It indicates presence and intensity of an inflammatory process. It does not diagnose a specific disease. Changes in the ESR are more significant than the abnormal results of a single test.
- It is a prognostic test and used to monitor the course or response to treatment of diseases like tuberculosis, bacterial endocarditis, acute rheumatic fever, rheumatoid arthritis, SLE, Hodgkins disease, temporal arteritis and polymyalgia rheumatica.
- It is also increased in pregnancy, multiple myeloma, menstruation, and hypothyroidism.

****END OF REPORT****

Lab technician

Dr. Kundan Kumar Sahoo
CONSULTANT PATHOLOGIST /
MICROBIOLOGIST

For Home Collection Please Call at Number :

Zena Healthcare Services

Plot No. 119, Opp. Water tank Lane, Near Police Phandi, Saheed Nagar, Bhubaneswar-07
Ph. : 0674-2549902, 9692276908, 8337964922, E-mail : zenahealthcare@gmail.com

Website : www.zenacare.in

Wishing Good Health

MATERNITY CARE HOSPITAL

NAME: BEAUTY POOJA

SONOGRAPHER : DR. PARUL PATI

AGE-36Y/F

DATE-28/10/2023

USG OF WHOLE ABDOMEN

LIVER: normal in size, shape and parenchymal echotexture. No. SOL seen. Intrahepatic biliary channels normal in caliber and contains no echogenic structure. Portal and hepatic vascular systems within normal limits. P. V. measures 7.5 mm.

Gall bladder- Normal seen

SPLEEN : Normal in size, shape and parenchymal echotexture. Spleen measures 11.6cm.

PANCREAS: Normal in size, shape and parenchymal echotexture. Pancreatic duct not dilated.

KIDNEYS: Both the kidneys normal in size, shape and position. Renal cortical echotexture is within normal limits. Cortico medullary differentiation maintained. No evidence of any calculus or hydronephrosis on both sides. Pelvi-calyceal systems appear normal. No focal lesion seen.

- Left kidney measures: 9.7x 5.3cms.
- Right kidney measures: 9.8 x 4.4cms.

URETERS: Both ureters not visualized (normal).

Appendix- not visualized.

uterus : uterus is normal in size shape 65.71 X47.38X42.18MM size, and normal endometrium in cavity.

Ovary- both ovary small in size.

Cervix- cervical canal normal , cervix normal

POD- is free of fluid or sol

Impression: Normal Study of abdomen

Parul Pati
DR. PARUL PATI (O&G MD)
Regd. No. 5569
MATERNITY CARE HOSPITAL & IVF CENTER
A-142/A-143, Saldia Nagar, Bhubaneswar

ID: 10528 CASE:
AGE: 35 Y M D

POOJA BEAUTY
FEMALE

28/10/2023 11:03:29
ZENA HEAL THICARE
PLOT-119, SAHIDU AGAR, BHUBANESWAR

Cms K9

RATE	84 bpm	SINUS RHYTHM
R-R	708 ms	
P-R	134 ms	
QRS	82 ms	
QT	368 ms	
QTc	410 ms	

--AXIS--

P	50°	
QRS	31°	NORMAL ECG
T	26°	

12 SL. REPORT FORMAT: 3x4-II SQ

REF:

DC

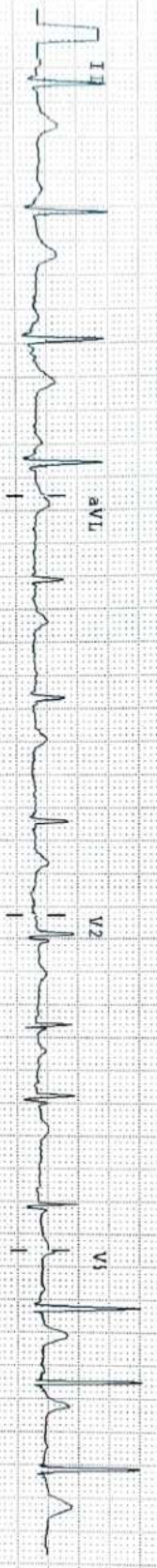
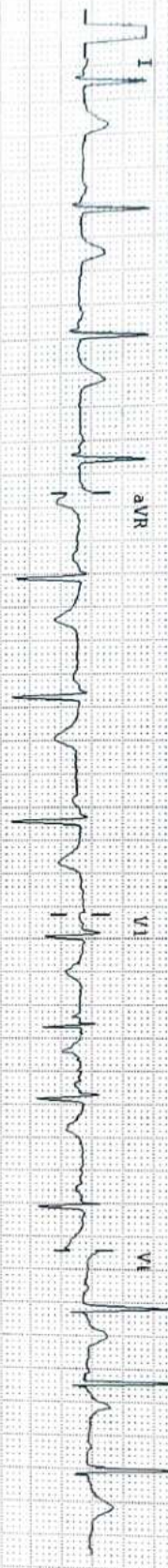

25mm/sec 10mm/mV Notch: ON BLC: ON 0.05- 35HZ ALLENGERS PISCES 10121 VR 1 11CLINICALLY CORRELATE THE FINDINGS

NAME:-POOJA BEAUTY

REFERRAL:-MEDI-WHEEL

AGE:-35YRS

DATE :-28.10.2023

Patient ID:- 03

SEX :-FEMALE

CHEST X-RAY PA VEIW SHOWS.

- Both side lung fields are clear.
- Trachea within normal limit.
- Both costophrenic cardiophrenic angle are clear.
- Cardiac shadow within normal limit.
- Media stinum in position

IMPRESSION:-NORMAL STUDY.



Dr.Bhagaban Pradhan
M.D.(Radio diagnosis)

ConsultantRadiologist



Date: 28 - 10 - 2023 10:00:33 AM METs : 1.0 HR : 75 Target HR : 41% of 184 BP : 117/81

Ex Time : 00:00 0.0 mph 0.0 % 25 mm/Sec. 1.0 Cm/mV BLC On/ Natch On/ HF 0.05 Hz/LF 35 Hz

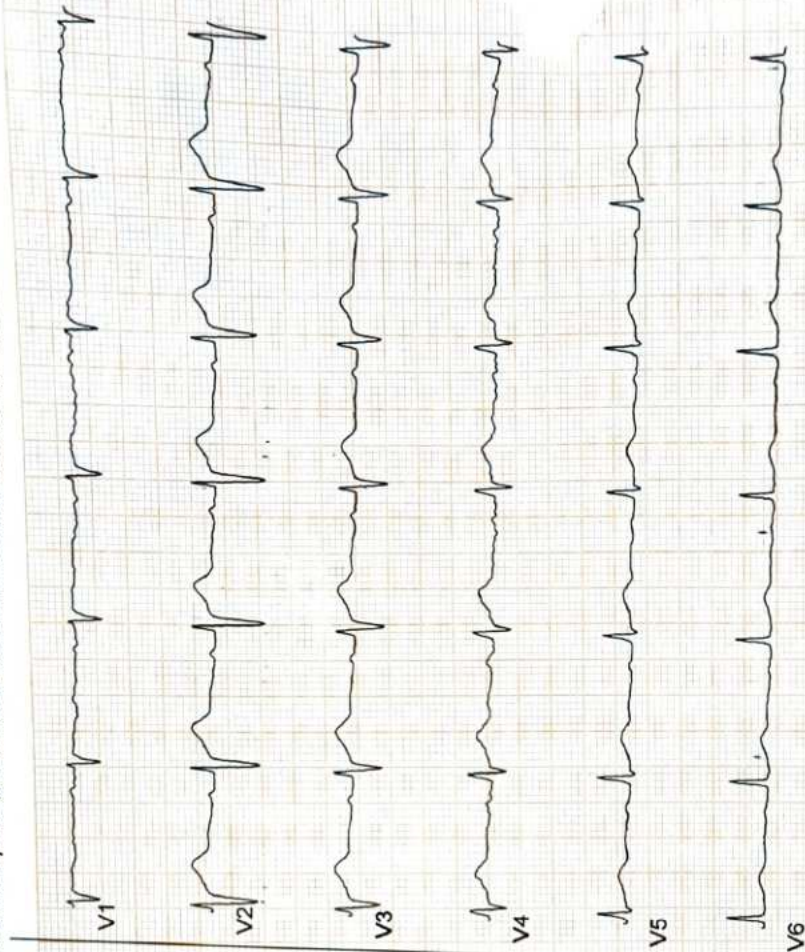
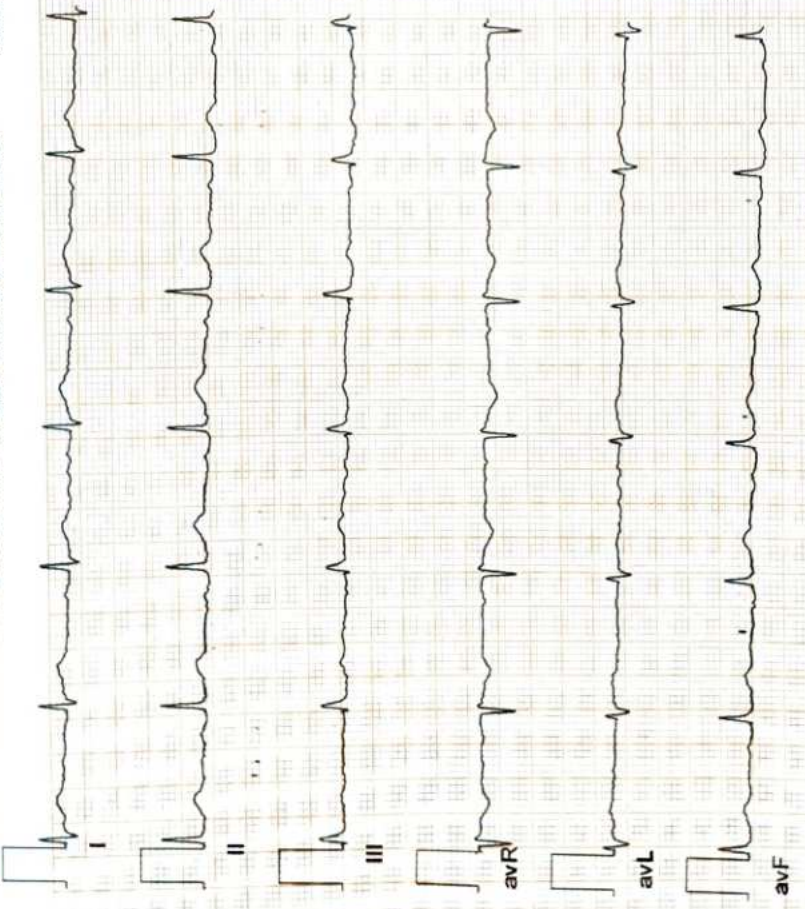



* Beauty Pooja

ZENA HEALTHCARE SERVICES

(A Unit of Zena Enterprises)

Patient Name : MRS. POOJA BEAUTY

Age / Gender : 35 years / Female

Patient ID : 18601

Referral : MEDI WHEEL

Collection Time : 28/10/2023, 11:40 AM

Reporting Time : 28/10/2023, 04:23 PM

Sample ID :



21422

Test Description	Value(s)	Reference Range	Unit
------------------	----------	-----------------	------

Lab technician



Dr. Kundan Kumar Sahoo
CONSULTANT PATHOLOGIST /
MICROBIOLOGIST

For Home Collection Please Call at Number :

Zena Healthcare Services

Plot No. 119, Opp. Water tank Lane, Near Police Phandi, Saheed Nagar, Bhubaneswar-07
Ph. : 0674-2549902, 9692276908, 8337964922, E-mail : zenahealthcare@gmail.com

Website : www.zenacare.in

Wishing Good Health



ZENA HEALTHCARE SERVICES
(A Unit of Zena Enterprises)

Patient Name : MRS. POOJA BEAUTY

Age / Gender : 35 years / Female

Patient ID : 18601

Referral : MEDI WHEEL

Collection Time : 28/10/2023, 11:40 AM

Reporting Time : 28/10/2023, 04:23 PM

Sample ID :



21422

Test Description	Value(s)	Reference Range	Unit
Thyroid Profile (T3, T4, TSH)			
T3-Total Method : CLIA	0.87	0.87 - 2.73	ng/dL
T4-Total Method : CLIA	10.2	6.09 - 12.23	ug/dL
TSH-Ultrasensitive Method : CLIA	0.56	0.45 - 4.5 First Trimester : 0.1-2.5 Second Trimester : 0.2-3.0 Third trimester : 0.3-3.0	uIU/mL

Interpretation

TSH	T3	T4	Suggested Interpretation for the Thyroid Function Tests Pattern
Raised	Within range	Within range	Raised Within Range Within Range .Isolated High TSH especially in the range of 4.7 to 15 mIU/ml is commonly associated with Physiological & Biological TSH Variability. Subclinical Autoimmune Hypothyroidism. Intermittent 14 therapy for hypothyroidism .Recovery phase after Non-Thyroidal illness*
Raised	Decreased	Decreased	Chronic Autoimmune Thyroiditis Post thyroidectomy. Post radioiodine Hypothyroid phase of transient thyroiditis*
Raised or within range	Raised	Raised or within range	Interfering antibodies to thyroid hormones (anti-TPO antibodies) Intermittent 14 therapy or T4 overdose •Drug interference- Amiodarone, Heparin, Beta blockers, steroids, anti-epileptics.
Decreased	Raised or within range	Raised or within range	Isolated Low TSH -especially in the range of 0.1 to 0.4 often seen in elderly & Range Range associated with Non-Thyroidal illness .Subclinical Hyperthyroidism .Thyroxine ingestion'
Decreased	Decreased	Decreased	Central Hypothyroidism .Non-Thyroidal illness .Recent treatment for Hyperthyroidism (TSH remains suppressed)*
Decreased	Raised	Raised	Primary Hyperthyroidism (Graves' disease). Multinodular goitre, Toxic nodule •Transient thyroiditis: Postpartum, Silent (lymphocytic), Postviral (granulomatous, subacute, DeQuervain's), Gestational thyrotoxicosis with hyperemesis gravidarum*
Decreased Within Rang	Raised	Within range	T3 toxicosis •Non-Thyroidal illness
Within range	Decreased	Within range	Isolated Low T3 -often seen in elderly & associated Non-Thyroidal illness In elderly the drop in 13 level can be upto 25%.

****END OF REPORT****

For Home Collection Please Call at Number :

Zena Healthcare Services

Plot No. 119, Opp. Water tank Lane, Near Police Phandi, Saheed Nagar, Bhubaneswar-07
Ph. : 0674-2549902, 9692276908, 8337964922, E-mail : zenahealthcare@gmail.com

Website : www.zenacare.in

Wishing Good Health

397 / POOJA BEAUTY / 36 Yrs / F / 149 Cms / 71 Kg Date: 28-Oct-2023 Refd By : MEDI-WHEEL Examined By:

Stage	Time	Duration	Speed(mph)	Elevation	METs	Rate	%THR	BP	RPP	PVC	Comments
Supine	00:22	0:22	00.0	00.0	01.0	075	41 %	117/81	087	00	
Standing	00:38	0:16	00.0	00.0	01.0	075	41 %	117/81	087	00	
HV	00:55	0:17	00.0	00.0	01.0	073	40 %	117/81	085	00	
ExStart	01:11	0:16	00.0	00.0	01.0	077	42 %	117/81	090	00	
BRUCE Stage 1	04:11	3:00	01.7	10.0	04.7	115	62 %	119/82	136	00	
BRUCE Stage 2	07:11	3:00	02.5	12.0	07.1	140	76 %	122/84	170	00	
PeakEx	09:52	2:41	03.4	14.0	09.9	161	88 %	124/84	199	00	
Recovery	10:22	0:30	01.1	00.0	04.2	150	82 %	124/84	186	00	
Recovery	10:52	1:00	01.1	00.0	01.2	130	71 %	123/82	159	00	
Recovery	12:52	3:00	00.0	00.0	01.0	094	51 %	121/82	113	00	
Recovery	14:58	5:06	00.0	00.0	01.0	090	49 %	119/81	107	00	

FINDINGS :

- Exercise Time : 08.41
- Max HR Attained : 161 bpm 88% of Target 184
- Max BP Attained : 124/84
- Max WorkLoad Attained : 9.9 Good response to induced stress
- Test End Reasons : Test Complete

REPORT :



Date: 28 - 10 - 2023 10:00:33 AM METs : 1.0 HR : 75 Target HR : 41% of 184 BP : 117/81

ExTime : 00:00 0.0 mph 0.0 % 25 mm/Sec. 1.0 Cm/mV BLC On/ Notch On/ HF 0.05 Hz/LF 35 Hz

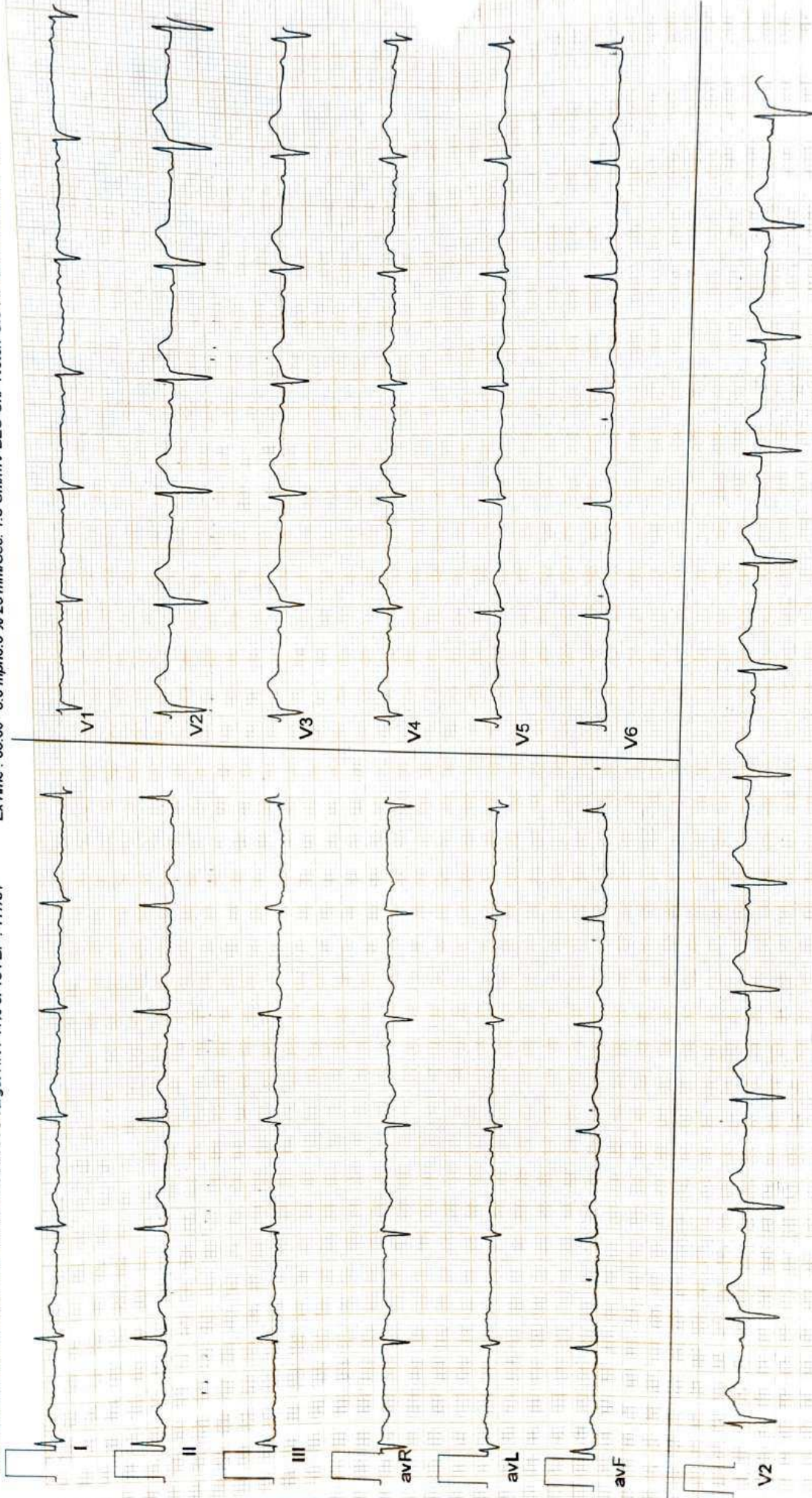



Date: 28-10-2023 10:00:33 AM METs : 1.0 HR : 73 Target HR : 40% of 184 BP : 117/81

Ex Time : 00:00 0.0 mph 0.0 % 25 mm/Sec. 1.0 Cm/mV BLC On/ Natch On/ HF 0.05 HZ/LF 35 Hz

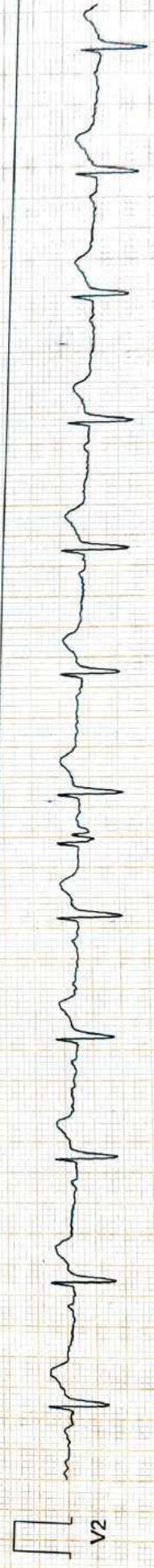
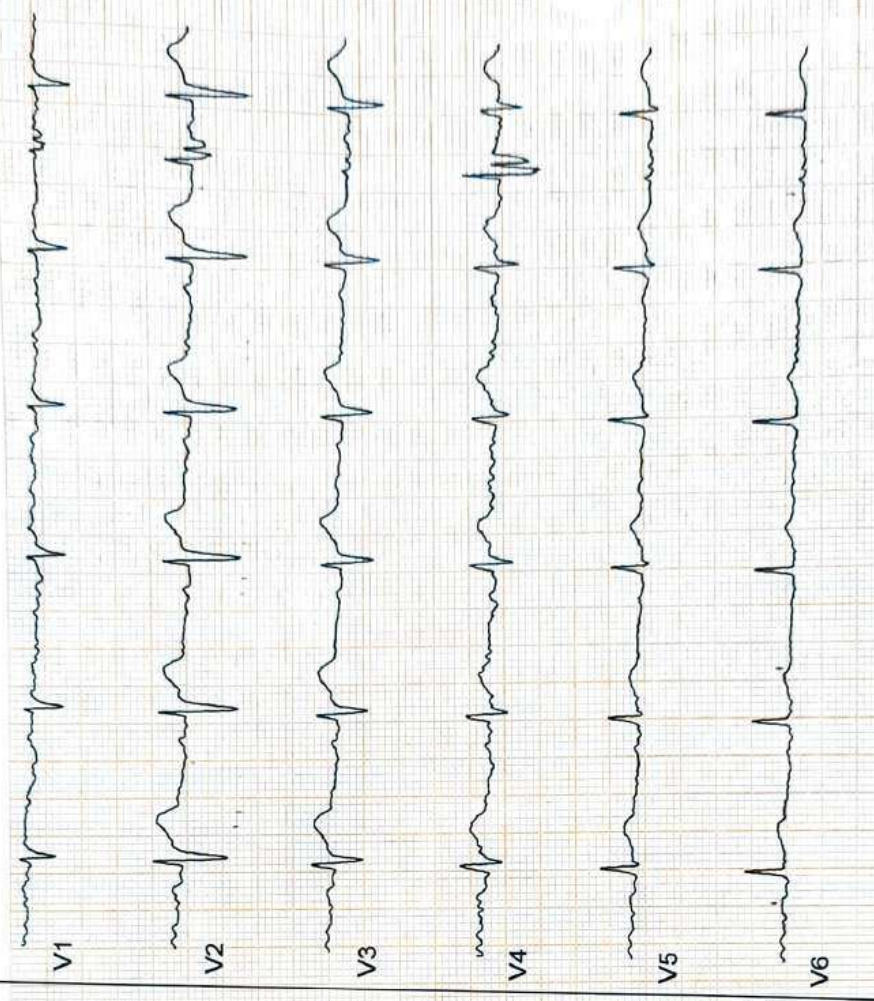
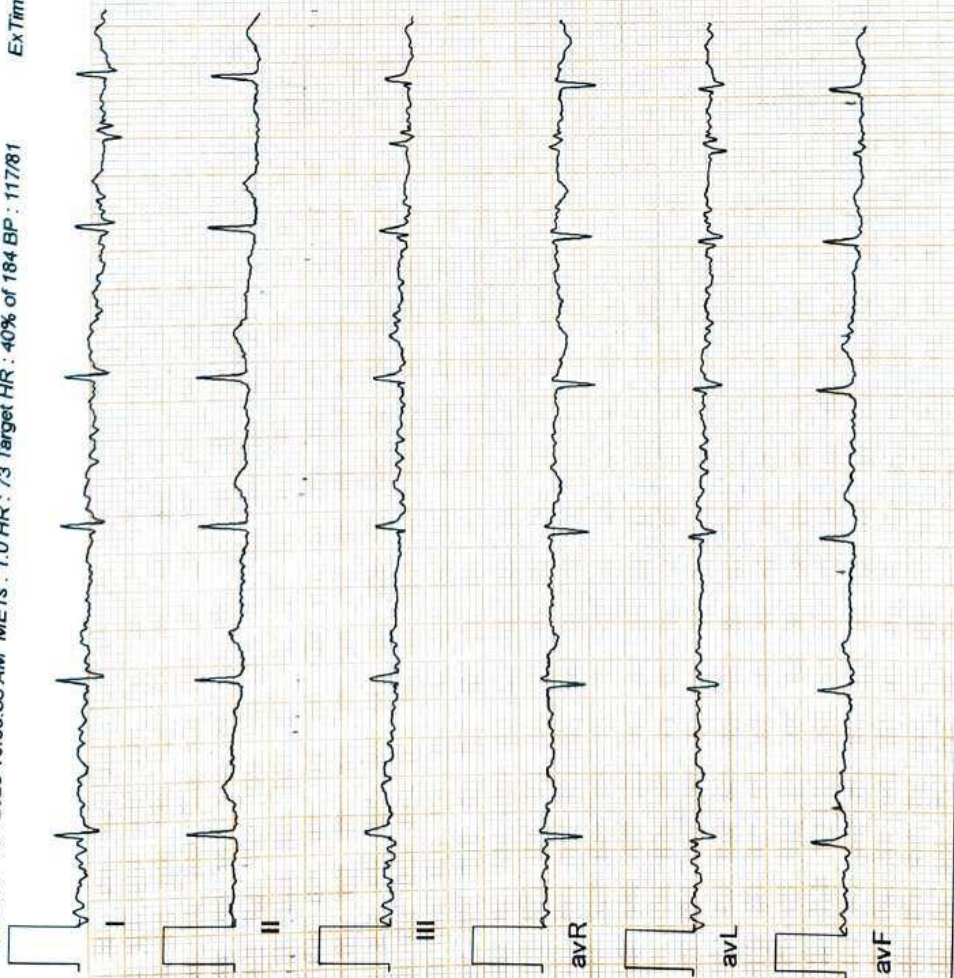

SAHIDNAGAR, BHUBANESWAR

397 / POOJA BEAUTY / 36 Yrs / Female / 149 Cm / 71 Kg

6 x 2 + Rhythm
ExStart



Date: 28-10-2023 10:00:33 AM METs : 1.0 HR : 77 Target HR : 42% of 184 BP : 117/81

ExTime : 00:00 0.0 mph 0.0 % 25 mm/Sec. 1.0 Cm/mV BLC On/ Notch On/HF 0.05 Hz/LF 35 Hz

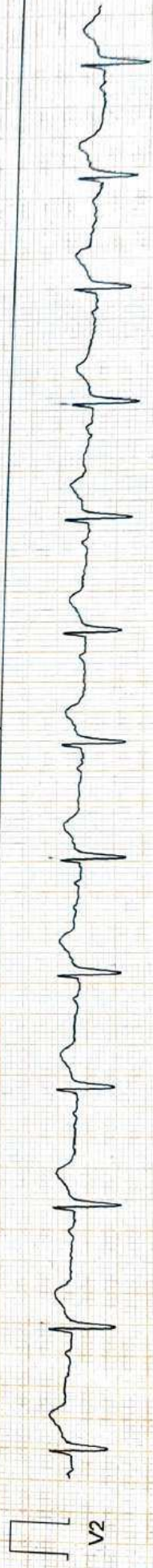
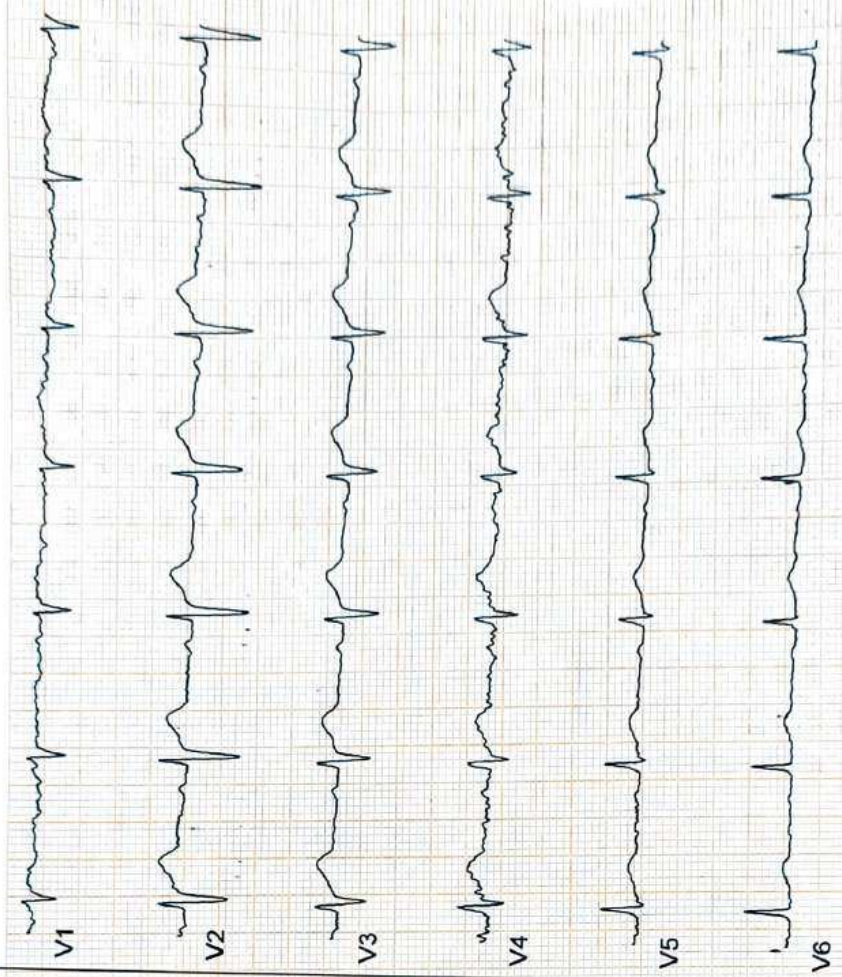
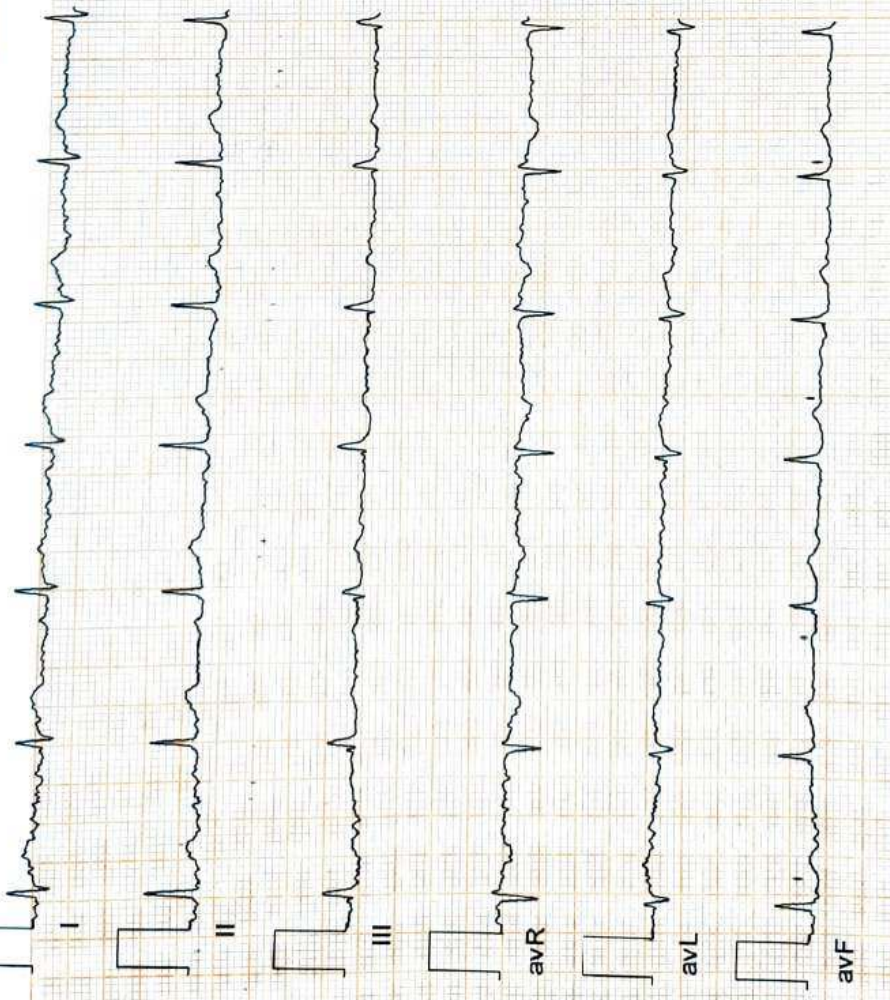

(ADX_GEM216201125)(R)Allengers

6 x 2 + Rhythm
BRUCE: Stage 1 (3:00)



Date: 28-10-2023 10:00:33 AM METs : 4.7 HR : 115 Target HR : 62% of 184 BP : 119/82
ExTime : 03:00 1.7 mph 10.0 % 25 mm/Sec. 1.0 Cm/mV BLC On/ Notch On/ HF 0.05 Hz/LF 35 Hz

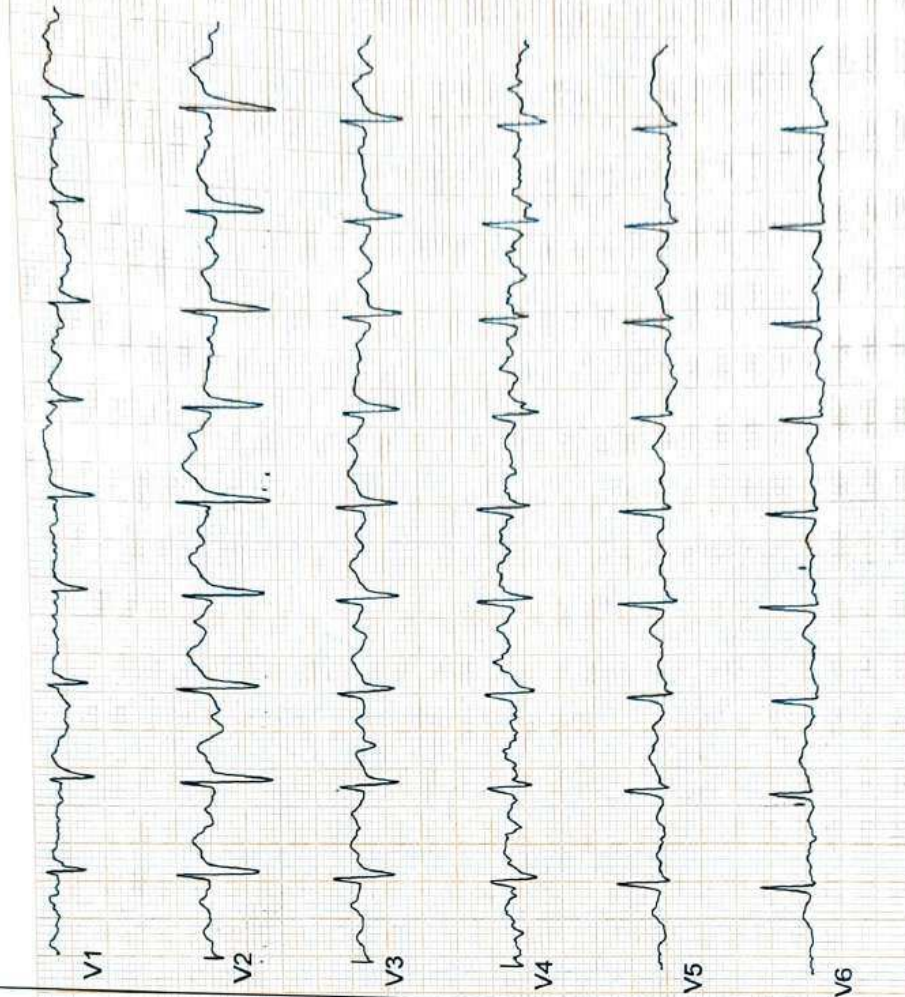
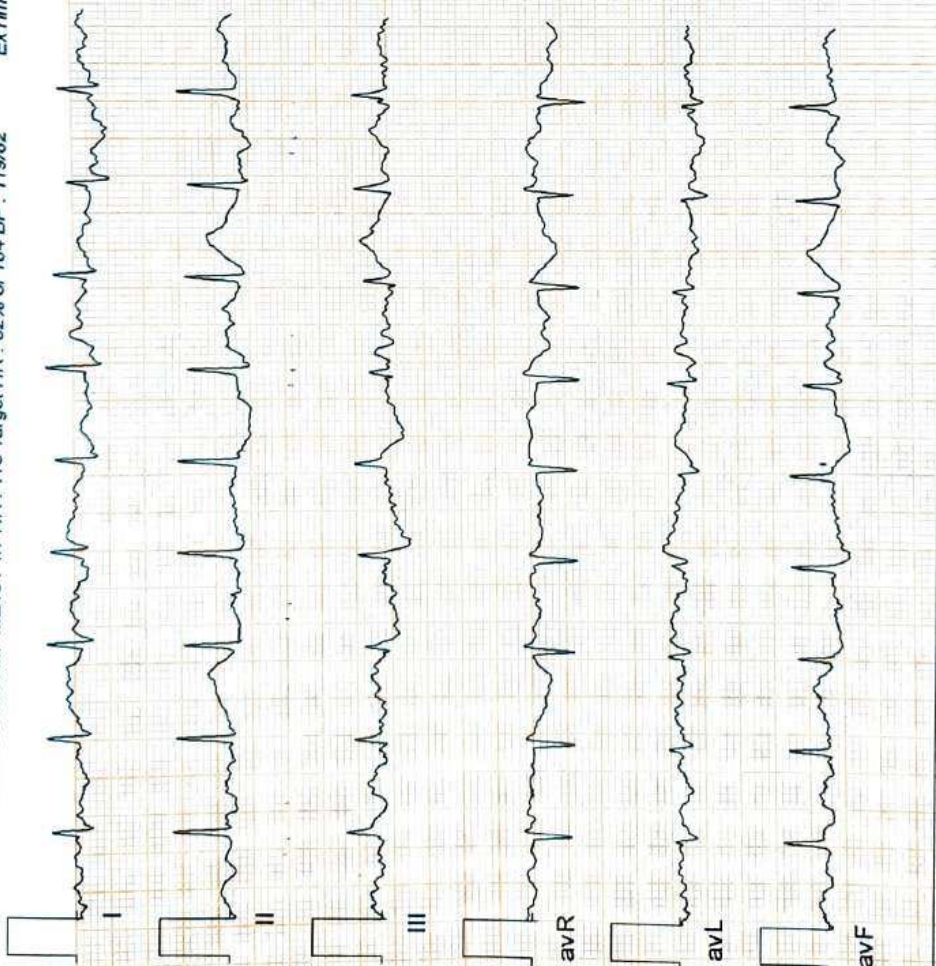

(ADX_GEM216201125)(R)/Allergers



Date: 28 - 10 - 2023 10:00:33 AM METs: 7.1 HR: 140 Target HR: 76% of 184 BP: 122/84

ExTime: 06:00 2.5 mph 12.0 % 25 mm/Sec. 1.0 Cm/mV BLC On/ HF 0.05 Hz/LF 35 Hz

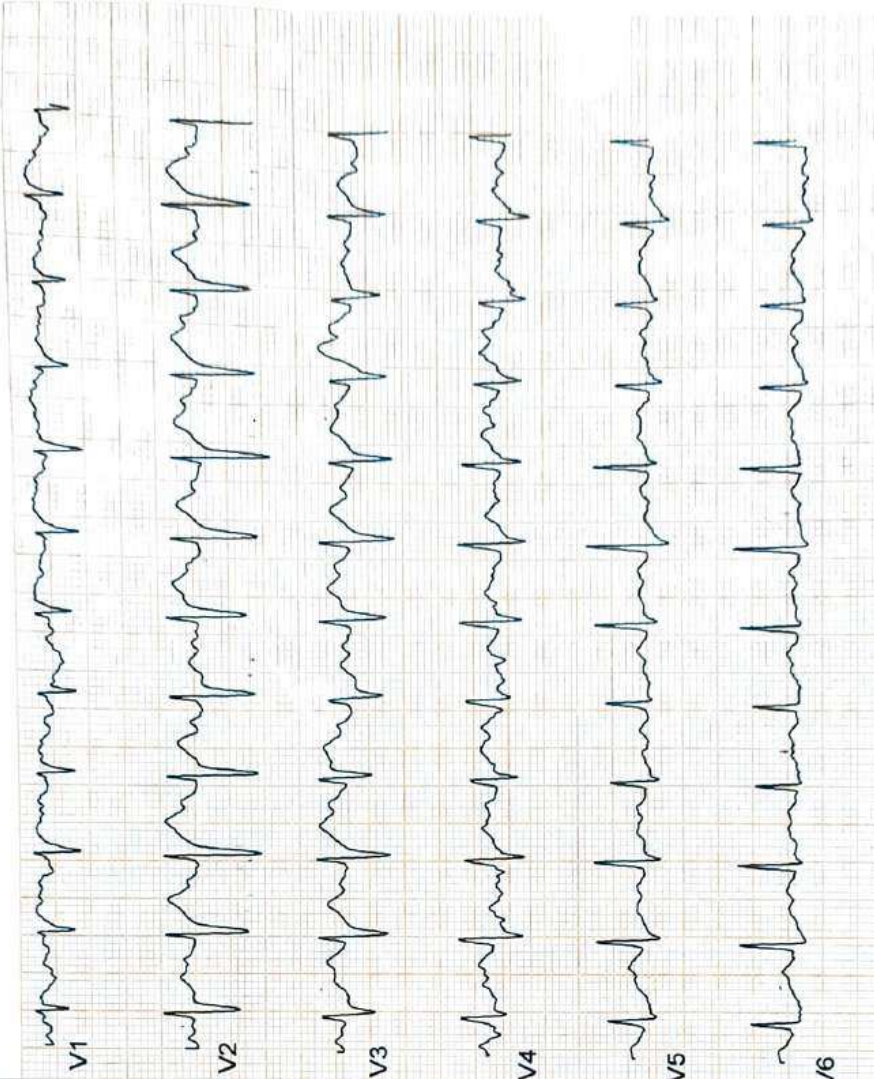
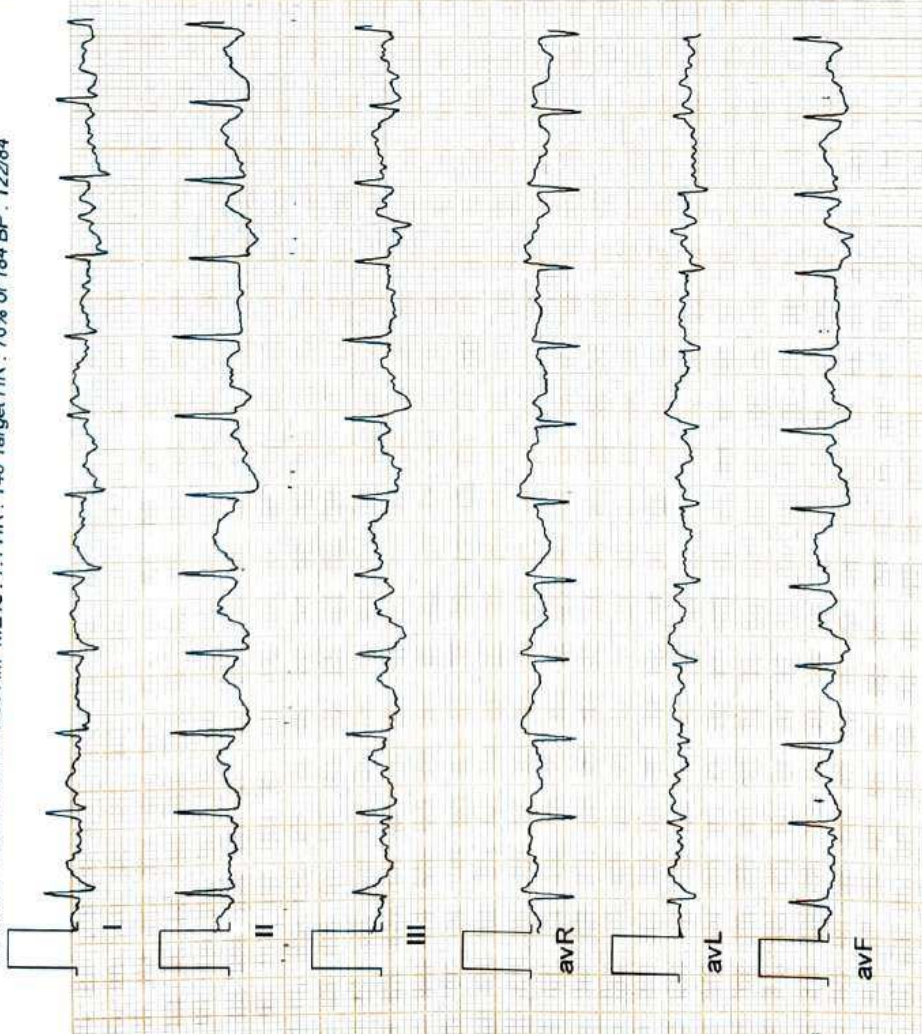



6 x 2 + Rhythm
PeakEx

ZENVA HEALTHCARE
SAHIDNAGAR, BHUBANESWAR
397 / POOJA BEAUTY / 36 Yrs / Female / 149 Cm / 71 Kg

Date: 28 - 10 - 2023 10:00:33 AM METs : 9.9 HR : 161 Target HR : 88% of 184 BP : 124/84
Ex Time : 08:41 3.4 mph 14.0 % 25 mm/Sec. 1.0 Cm/mV BLC On/ Notch On/ HF 0.05 Hz/LF 35 Hz

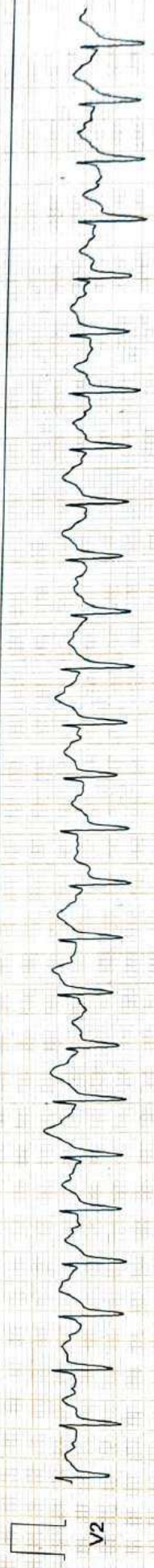
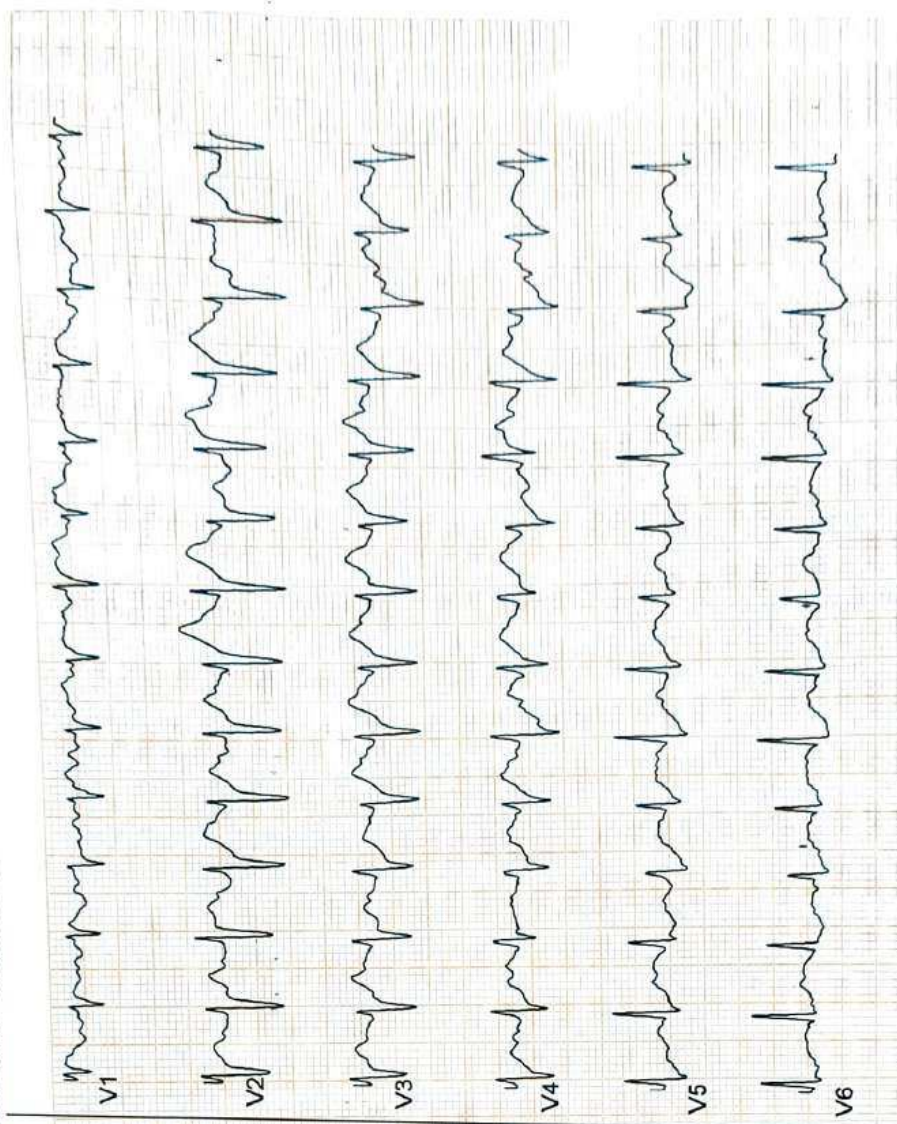
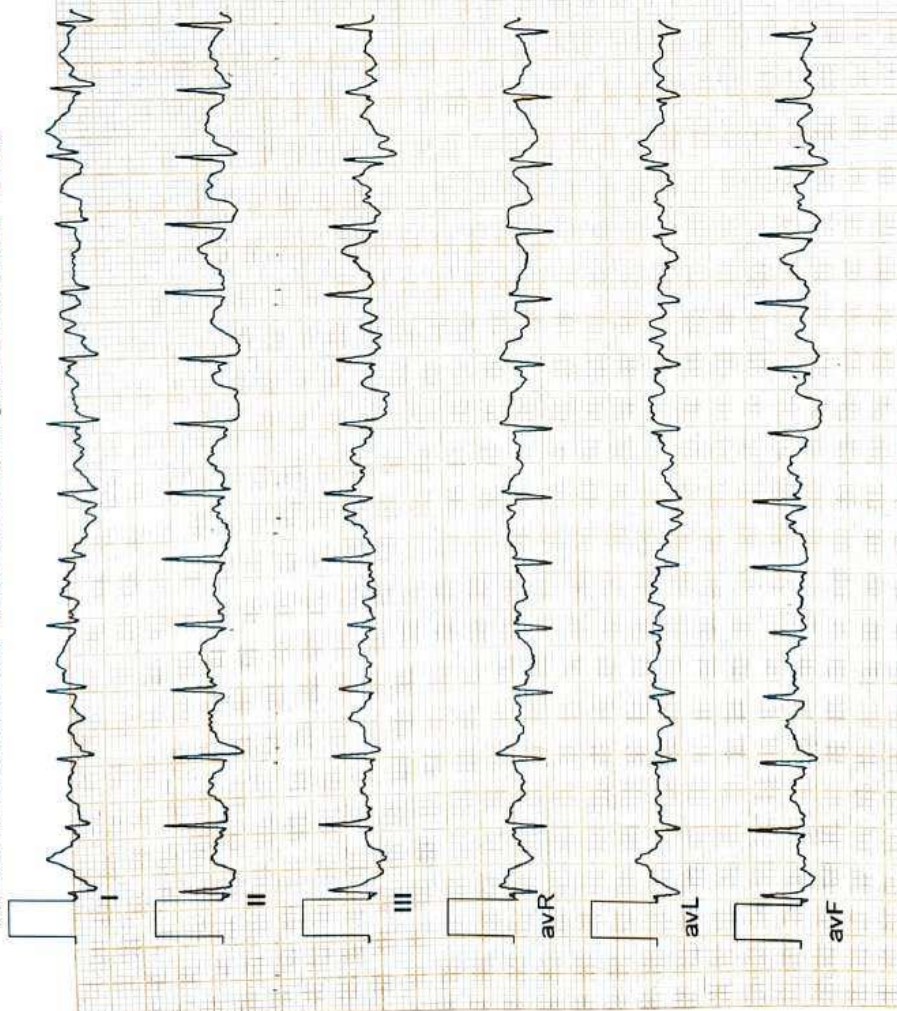

(ADX_GEM216201125)(R)Allergers



Date: 28 - 10 - 2023 10:00:33 AM METS : 4.2 HR : 150 Target HR : 82% of 184 BP : 124/84

ExTime : 08:41 1.1 mph 0.0 % 25 mm/Sec. 1.0 Cm/mV BLC On/ Match On/ HF 0.05 Hz/LF 35 Hz

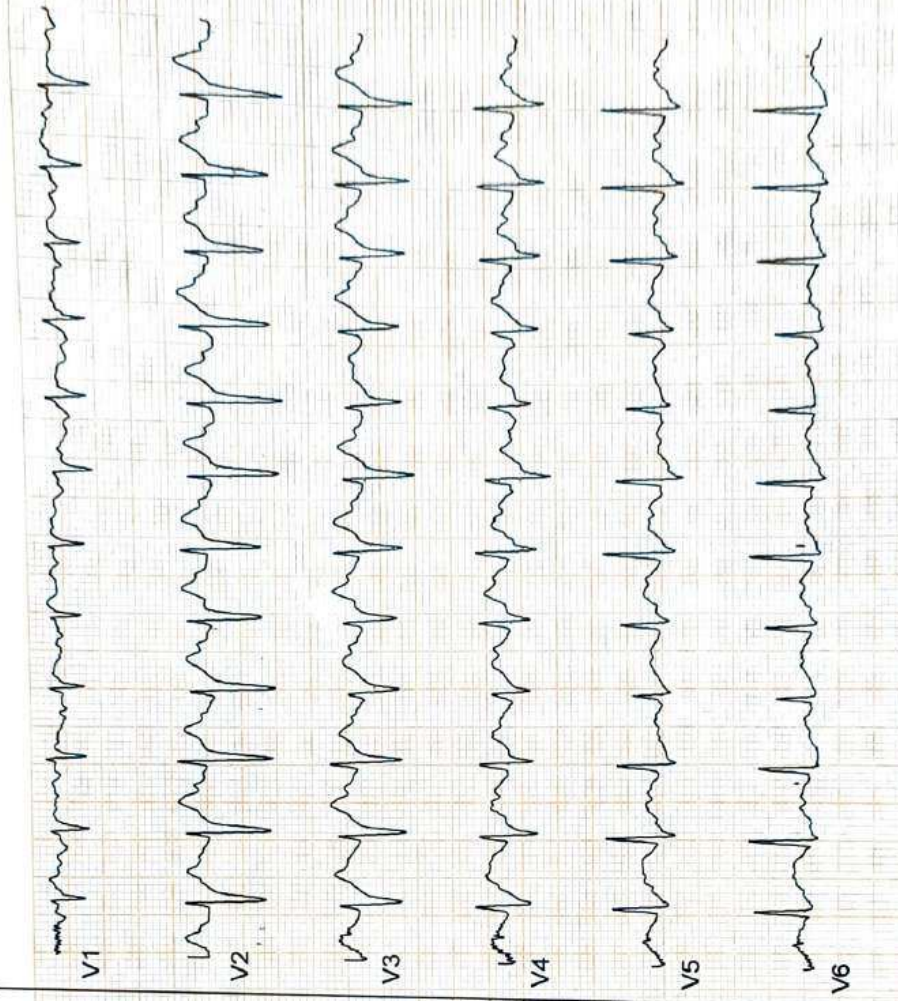
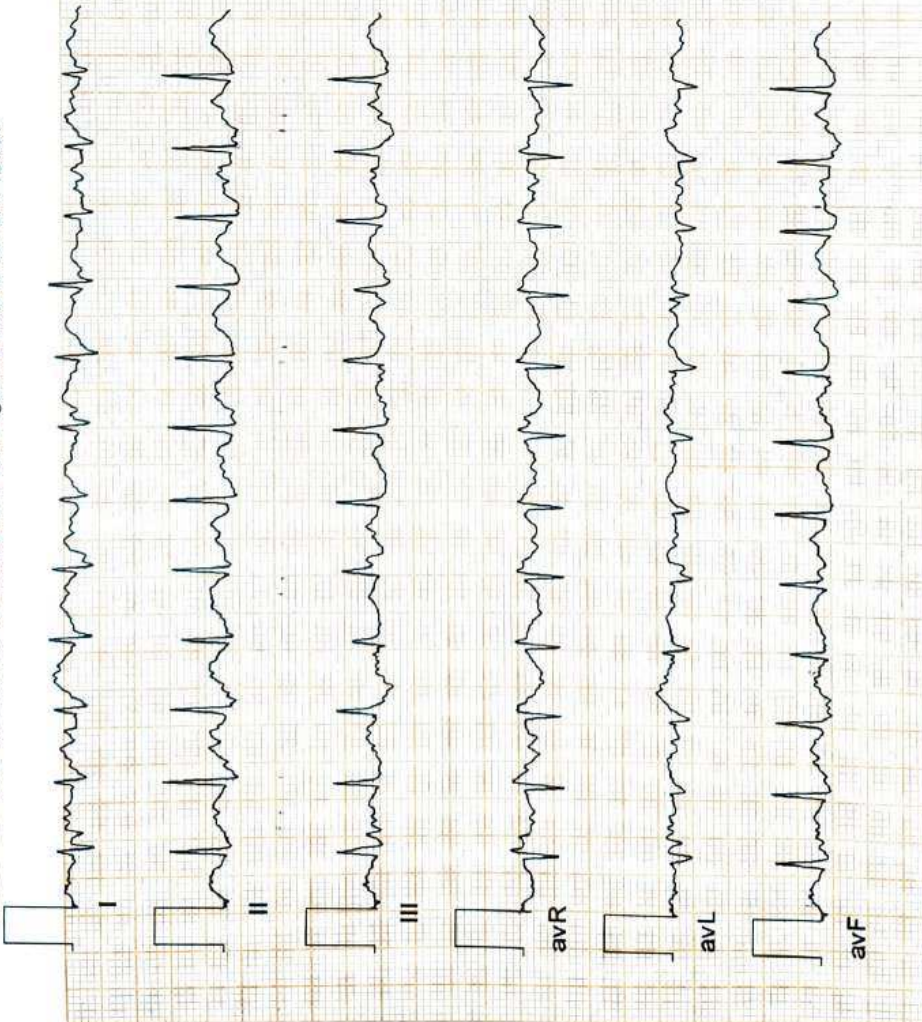

(ADX_GEM216201125)(R)allengers

6 x 2 + Rhythm
Recovery(1:00)



Date: 28-10-2023 10:00:33 AM METs : 1.2 HR : 130 Target HR : 71% of 184 BP : 123/82

ExTime : 08:41 1.1 mph 0.0 % 25 mm/Sec. 1.0 Cm/mV BLC On/ Notch On/ HF 0.05 Hz/LF 35 Hz

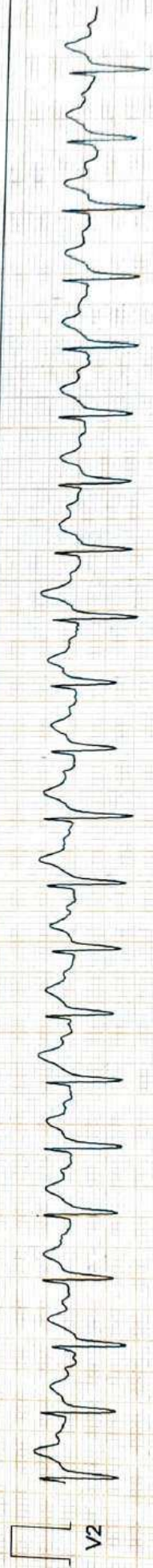
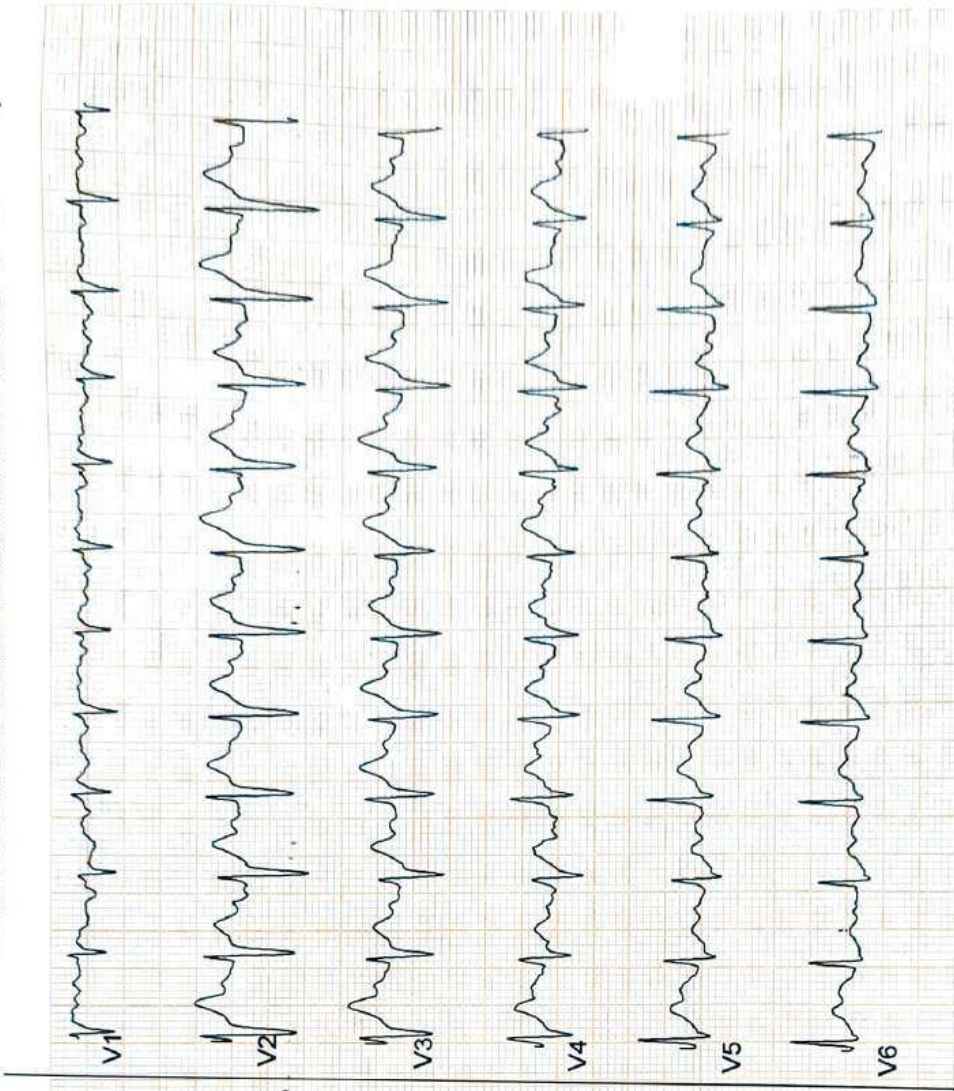
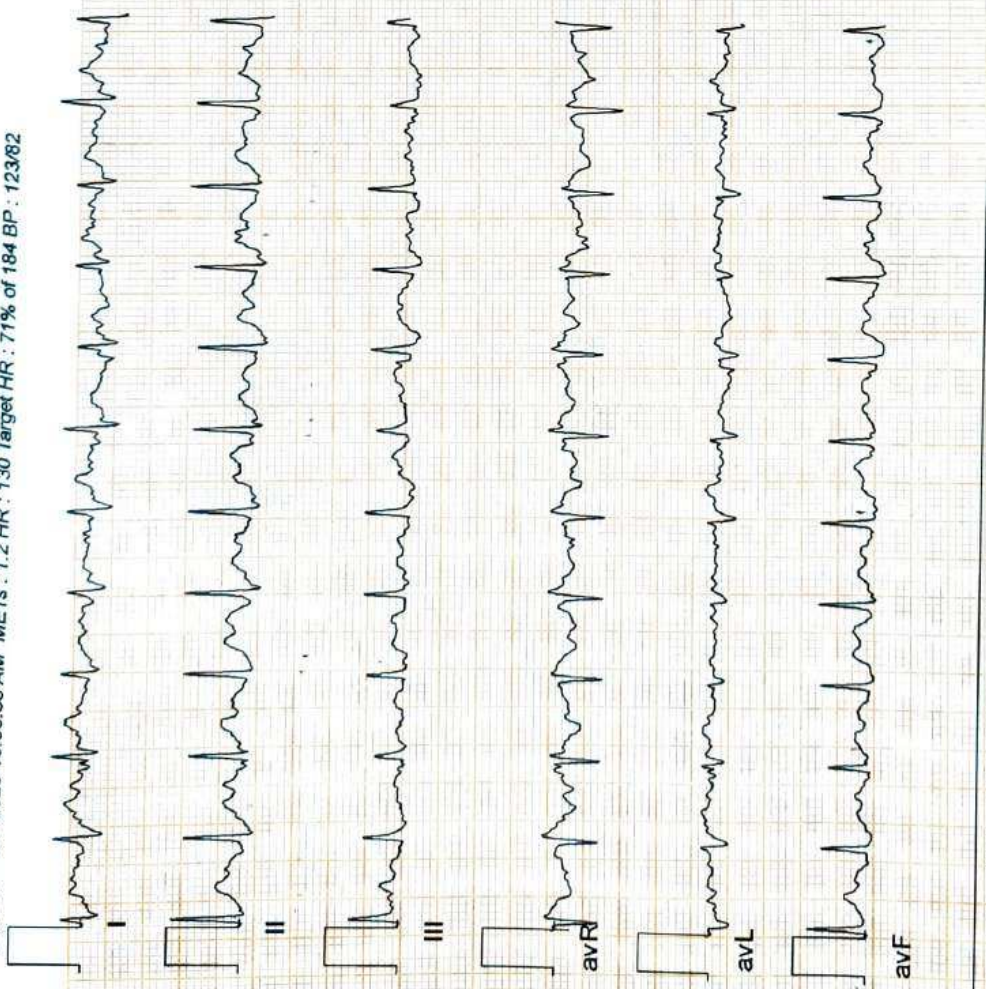

LLINA PEALINCAKE

SAHIDNAGAR, BHUBANESWAR

39T / POOJA BEAUTY / 36 Yrs / Female / 149 Cm / 71 Kg

6 x 2 + Rhythm
Recovery(3:00)



Date: 28 - 10 - 2023 10:00:33 AM METs : 1.0 HR : 94 Target HR : 51% of 184 BP : 121/82

ExTime : 08:41 0.0 mph 0.0 % 25 mm/Sec. 1.0 Cm/mV BLC On/ HF 0.05 Hz/LF 35 Hz

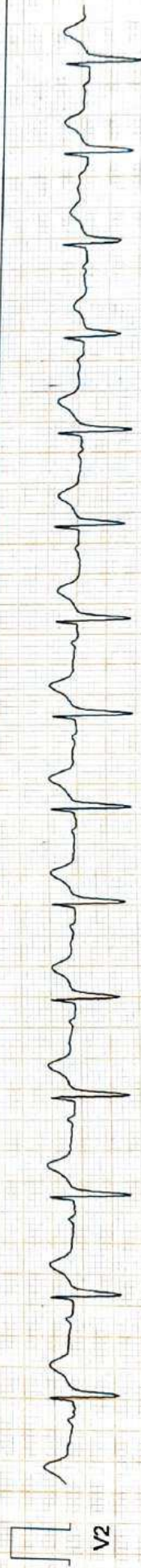
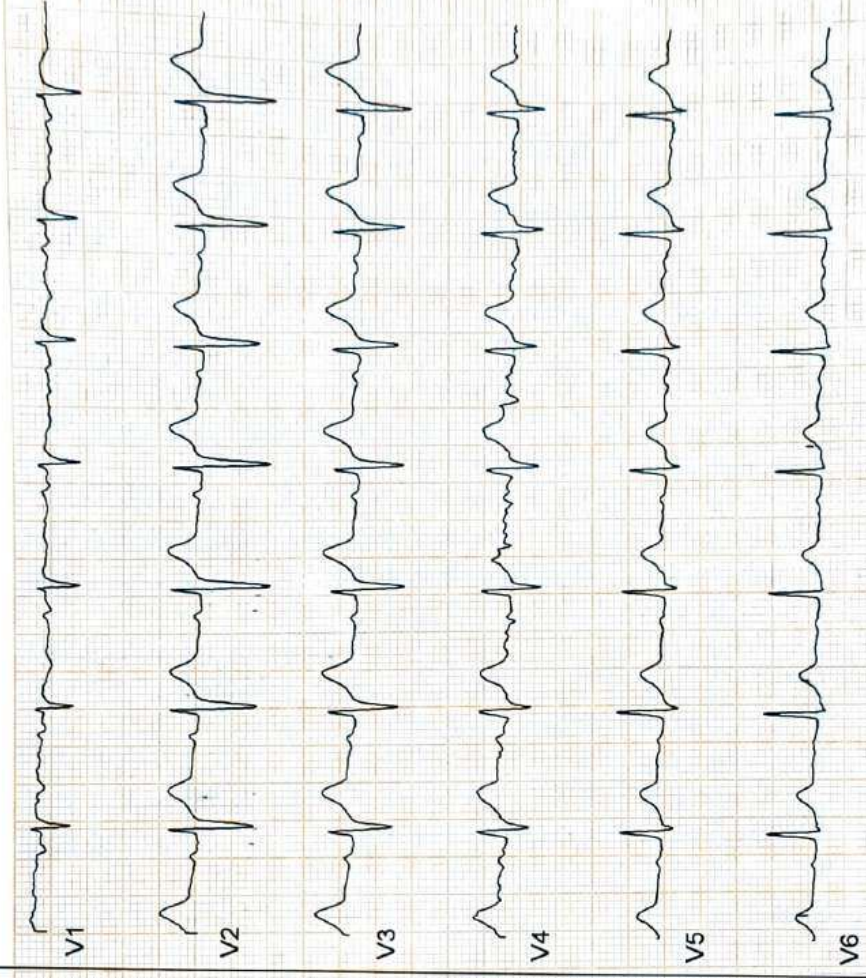
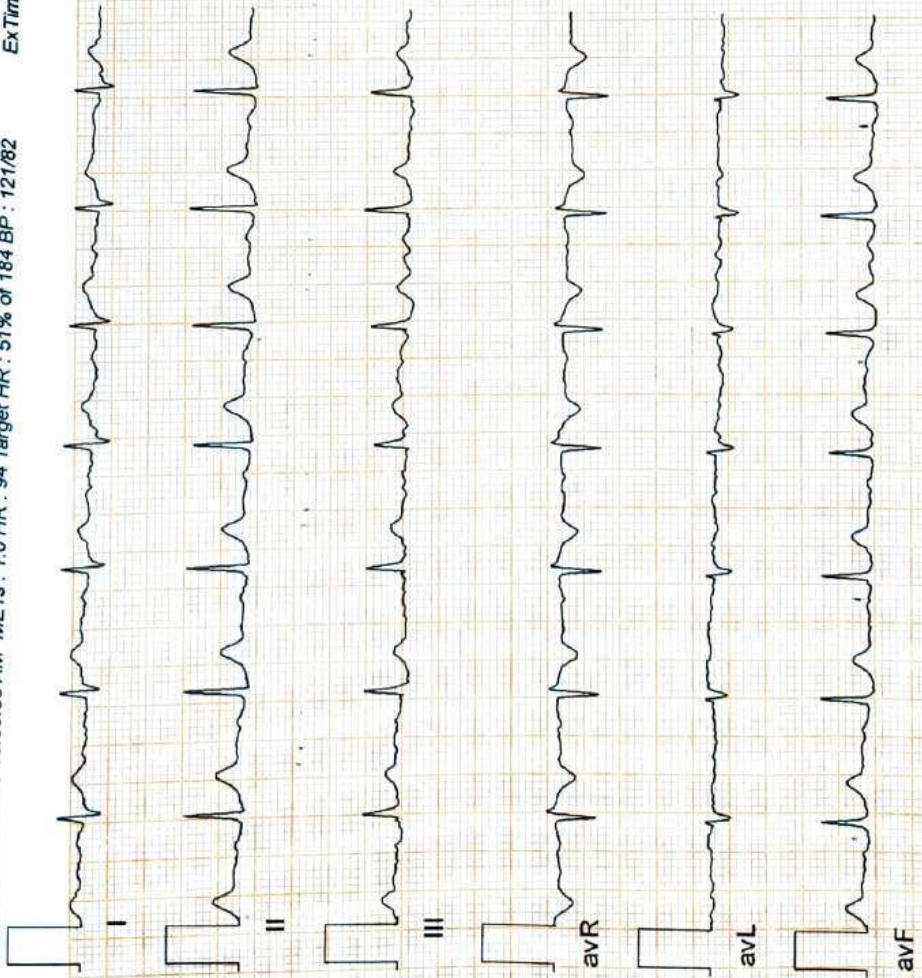

(ADX_GEM216201125)(R)Allengers

**6 x 2 + Rhythm
Recovery(5:06)**



Date: 28 - 10 - 2023 10:00:33 AM METs : 1.0 HR : 90 Target HR : 49% of 184 BP : 119/81

ExTime : 08:41 0.0 mph 0.0 % 25 mm/Sec. 1.0 Cm/mV BLC On/ Notch On/ HF 0.05 Hz/LF 35 Hz

