

PHYSICIAN CONSULTATION

DATE:- 09/02/2022
NAME:- VAISHALI RATHOD
DOB: AGE:- 33 SEX:- FEMALE.
HEIGHT:- 165cm
WEIGHT:- 146kg
BMI:- 53.6
BP READING:- 124/80
Heart Rate:- 78/min
Eye Exam :- - 1.0 BOTH
Ear Exam :- HEARING NORMAL

Dr. Himanshu Parmar
M.D. (Medicine)
Reg. No. G-16373



Pts Name	VAISHALI RATHOD
Date	05/02/2022
Age	33YS/FEMALE
Ref By	BOB

X-Ray Chest

Lungs appear normal.

Heart size and mediastinal shadow appears normal.

Both CP angles appear normal.

Domes of diaphragm and bony thorax appears normal.

Dr. A. P. Patel

Radiologist



2D ECHO WITH COLOUR DOPPLER STUDY

PATIENT NAME VAISHALI RATHOD

REF DR NAME BOB

DATE 05/02/2022

MEASUREMENTS:

AO/LA	18/22	MITRAL VALVE	0.90	2.20
LVD/LVS	38/32	TRICUSPID VALVE	0.82	1.90
LVEF	60%	PULMONARY VALVE	0.70	1.30
IVS/LVPW	09/11	AORTIC VALVE	1.20	5.10

COMMENTS:

- Normal internal dimensions of all four cardiac chambers.
- Structurally normal all four cardiac valves.
- Normal LV systolic function. LVEF:60%
- NO RWMA AT REST.
- IVS & IAS are Intact.
- No PAH. RVSP 20. MM HG.
- No clot / vegetation.
- No Pericardial effusion seen.

Conclusion:

NO RWMA AT REST.

NORMAL LV SYSTOLIC FUNCTION, LVEF 60%

Dr. Himanshu Parmar
DR. HIMANSHU PARMAR (Medicine)
Reg. No. G-16373

Pts Name	VAISHALI RATHOD
Date	05-02-2022
Age	33 Yr/Female
Ref Doctor	BOB

USG ABDOMEN AND PELVIS

Liver: appears normal in size and shows normal echotexture. No evidence of focal mass lesion seen. Portal vein and CBD appears normal. No evidence of IHBRD.

Gall bladder: well distended and appears normal.

Spleen: appears normal in size and normal in echotexture.

Pancreas: appears normal in size and echotexture.

Both Kidneys: Both kidney appears normal in size, shape and echotexture. No evidence of calculus or hydronephrosis on both side. CMD appears maintained. RK: 9.2 x 4.2 cm LK: 8.9 x 4.7 cm.

Urinary bladder: well distended and appears normal.

No evidence of ascites.

IMPRESSION:

- No significant abnormality detected.

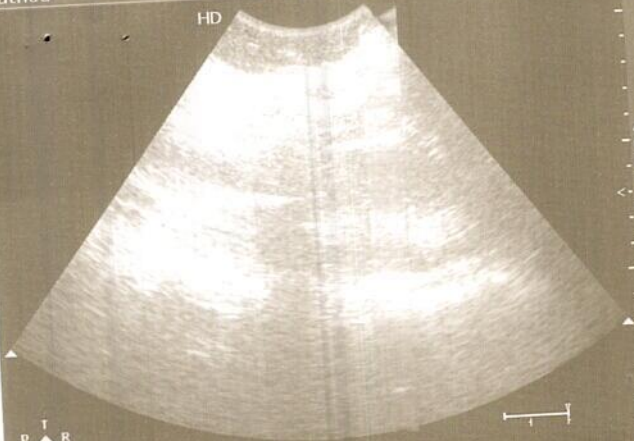

Dr. A. P. Patel
Radiologist



Abdomen
- C5-2
- MI 1.1
- TIS 0.3
- F3 Gn 74
- 232dB/C4
- G/2/3

30Hz 16cm

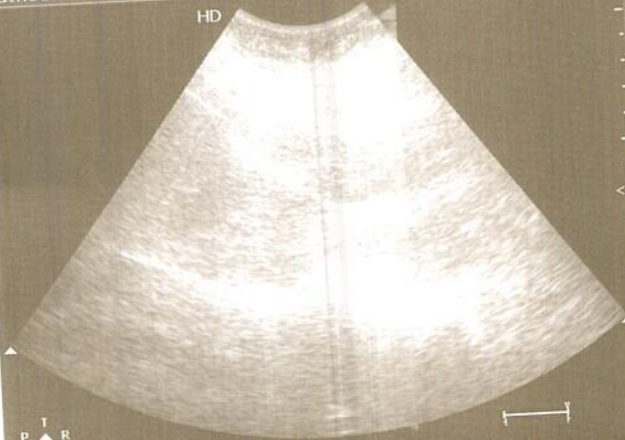
Scroll



Abdomen
- C5-2
- MI 1.1
- TIS 0.3
- F3 Gn
- 232dB/C4
- G/2/3

30Hz 16

Scroll

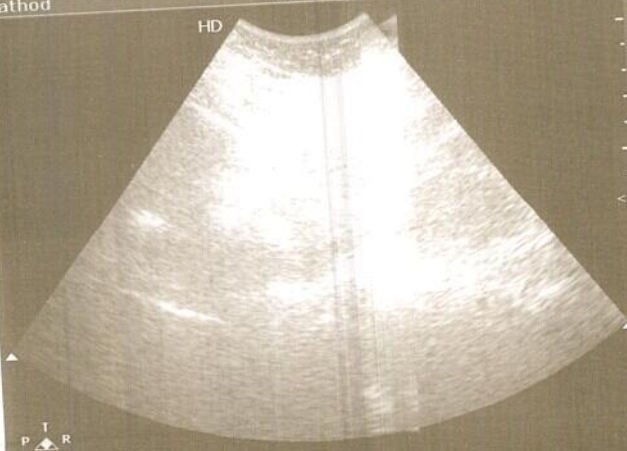

Abdomen
- C5-2
- MI 1.1
- TIS 0.
- F3
- 232dB
- G/2/3

30Hz

Off Size

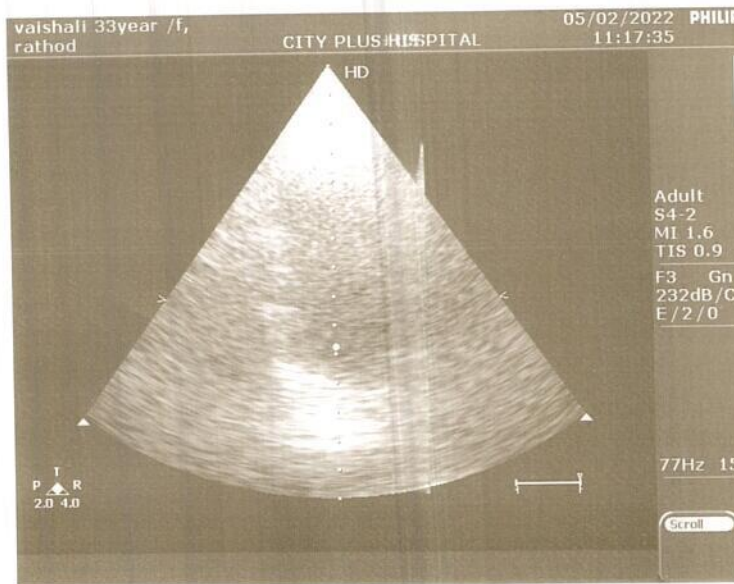
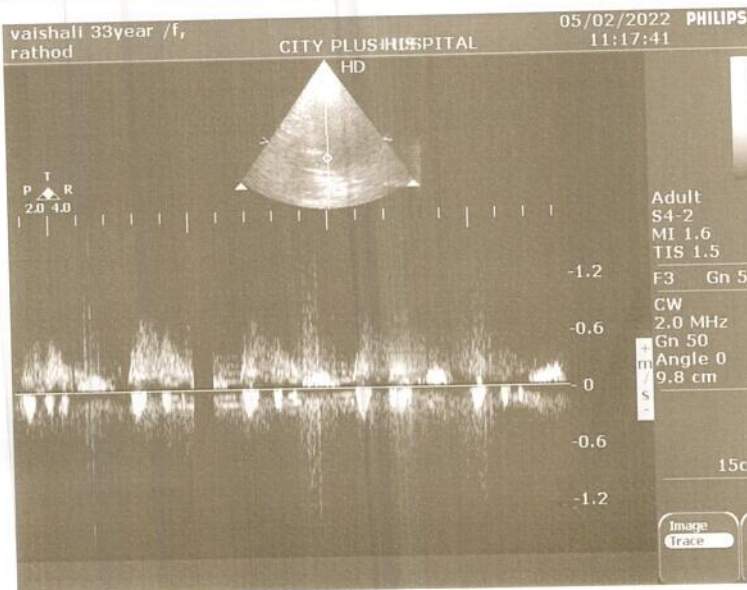
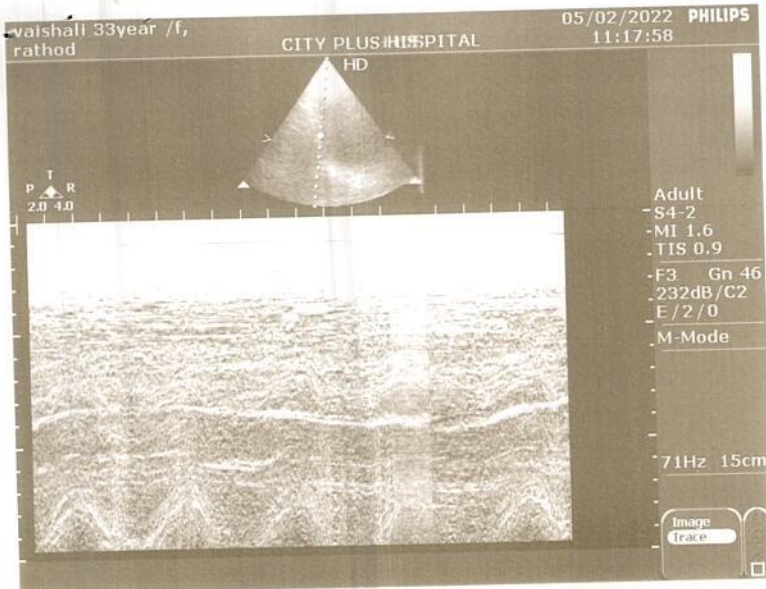



 GPS Map Camera

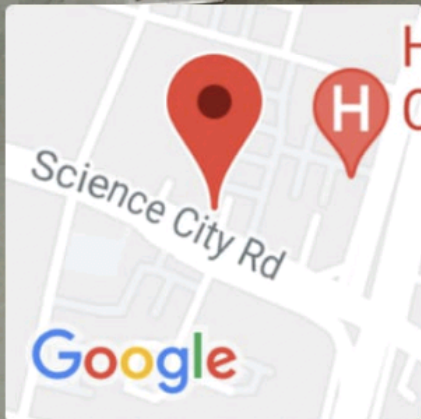

Ahmedabad, Gujarat, India

Parishram Elegent, Science City Rd, Near HCG Cancer Hospital, Sola, Ahmedabad, Gujarat 380060, India

Lat 23.070619°

Long 72.521429°

05/02/22 09:50 AM

आयकर विभाग
INCOME TAX DEPARTMENT



भारत सरकार
GOVT. OF INDIA



स्थायी लेखा संख्या कार्ड
Permanent Account Number Card

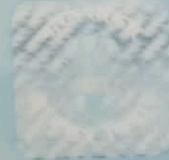

BLFPM2604F

नाम/ Name
VAISHALI SAURABH RATHOD

पिता का नाम/ Father's Name
GAJENDRA KUMAR MANABHAI MAKWANA

जन्म की तारीख/ Date of Birth
07/08/1988

Vaishali
हस्ताक्षर/ Signature



14042018

Dr. Swara A. Patel

MBBS, DCP, DNB (Mumbai)

Consultant Pathologist

(M): 9482136492

CITY 

PATHOLOGY LABORATORY

Nr. Sola Overbridge, Science City Road, Sola, Ahmedabad-380060

Tel: +91 7046 247 247

Pathology Report

Sample No : 10612

UH ID	: 8888	OP/IP	: 11006/0
Name	: VAISHALI S RATHOD	Order Date/Time	: 05/02/2022 12:21 PM
Gender / Age	: F / 33Y	Sample Date/Time	: 05/02/2022 12:21 PM
Ref By	: BOB	Approve Date/Time	: 05/02/2022 03:37 PM
		Print Date/Time	: 05/02/2022 03:52 PM

URINE EXAMINATION

Reflectance photometry & Microscopy Method

Test Name	Result	Unit	Normal Range
PHYSICAL			
Quantity	: 10 c.c.		
Colour	: Pale Yellow		
Odour	: Aromatic		
Clarity	: Clear		
Specific Gravity	: 1.030		1.005-1.035
CHEMICAL			
Ph	: 5.5		4.6 - 8.0
Albumin	: Absent	gm/dl	3.4 - 5.0
Sugar	: Trace		Absent
Ketone	: Absent		Absent
Bile Salts	: Absent		Absent
Bile Pigments	: Absent		Absent
Nitrites	: Negative		Negative
Urobilinogen	: Negative		Negative
MICROSCOPIC			
W.B.C. (Pus Cells)	: Absent	/hpf	0-5
Red Blood Cells	: Nil	/hpf	0-2
Casts	: Absent		Absent
Crystals	: Absent		Absent
Amorphous	: --		Absent
Epithelial Cells	: Absent	/hpf	
Bacteria	: --		
T. Vaginalis	: --		
Others	:		

Note : Microscopic examination of urine is carried out on centrifuged urinary sediment.

S. BILIRUBIN

Test Name	Result	Unit	Normal Range
S.BILIRUBIN TOTAL	: 0.29	mg/dl	0.0 TO 1.2
S.BILIRUBIN DIRECT	: 0.1	mg/dl	0.0 TO 0.2
S.BILIRUBIN INDIRECT	: 0.19	mg/dl	0.0 TO 0.7

Dr. Swara A. Patel

MBBS, DCP, DNB (Mumbai)

Consultant Pathologist

(M): 9482136492



PATHOLOGY LABORATORY

Nr. Sola Overbridge, Science City Road, Sola, Ahmedabad-380060

Tel: +91 7046 247 247

Pathology Report

Sample No : 10612

UH ID	: 8888	OP/IP	: 11006/0
Name	: VAISHALI S RATHOD	Order Date/Time	: 05/02/2022 12:21 PM
Gender / Age	: F / 33Y	Sample Date/Time	: 05/02/2022 12:21 PM
Ref By	: BOB	Approve Date/Time	: 05/02/2022 03:37 PM
		Print Date/Time	: 05/02/2022 03:52 PM

CREATININE

Test Name	Result	Unit	Normal Range
S.CREATININE Sample : Serum	: 0.61	mg/dl	MALE - 0.62 - 1.1 FEMALE - 0.45 - 0.75

BUN

Test Name	Result	Unit	Normal Range
BUN	: 9.6	mg/dl	7.0-17.0

S.G.O.T.

Test Name	Result	Unit	Normal Range
S.G.O.T(AST)	: 25.6	u/l	17 - 59

S.G.P.T.

Test Name	Result	Unit	Normal Range
S.G.P.T(ALT) IFCC	: 31.7	u/l	16 - 63

S. URIC ACID

Test Name	Result	Unit	Normal Range
S. URIC ACID	: 4.1	mg/dl	2.4 -5.7

S. ALKALINE PHOSPHATASE

Test Name	Result	Unit	Normal Range
-----------	--------	------	--------------

Dr. Swara A. Patel

MBBS, DCP, DNB (Mumbai)

Consultant Pathologist

(M): 9482136492



PATHOLOGY LABORATORY

Nr. Sola Overbridge, Science City Road, Sola, Ahmedabad-380060

Tel: +91 7046 247 247

Pathology Report

Sample No : 10612

UH ID	: 8888	OP/IP	: 11006/0
Name	: VAISHALI S RATHOD	Order Date/Time	: 05/02/2022 12:21 PM
Gender / Age	: F / 33Y	Sample Date/Time	: 05/02/2022 12:21 PM
Ref By	: BOB	Approve Date/Time	: 05/02/2022 03:37 PM
		Print Date/Time	: 05/02/2022 03:52 PM

S.ALKALINE PHOSPHATASE (DEA)	: 233.7	u/l	64 TO 306
------------------------------	---------	-----	-----------

S. GGT

Test Name	Result	Unit	Normal Range
GGT	: 39.8	U/L	15 - 73

ALBUMIN

Test Name	Result	Unit	Normal Range
Albumin	: 4.2	gm/dl	3.4 - 5.0

PROTIEN WITH A/G RATIO

Test Name	Result	Unit	Normal Range
S.TOTAL PROTEIN	: 6.8	gm/dl	6.4 TO 8.2
S.ALBUMIN	: 4.2	gm/dl	3.4-5.0
S.GLOBULIN	: 2.6	gm/dl	2.3-3.5
Albumin/Globulin Ratio	: 1.62		>1.5

GLYCOSYLATED HEMOGLOBIN ESTIMATION

Test Name	Result	Unit	Normal Range
HbA1C	: 7.0	%	> 10.3 - Poor 7.8 - 10.2 - Fair 7.0 - 7.7 - Good 6.3 - 6.9 - Near normal Glycemia <6.2 - Non Diabetic Level
MEAN BLOOD GLUCOSE	: 172.8	mg/dl	

Reference Values :

Dr. Swara A. Patel

MBBS, DCP, DNB (Mumbai)

Consultant Pathologist

(M): 9482136492

**PATHOLOGY LABORATORY**

Nr. Sola Overbridge, Science City Road, Sola, Ahmedabad-380060

Tel: +91 7046 247 247

Pathology Report**Sample No : 10612**

UH ID	: 8888	OP/IP	: 11006/0
Name	: VAISHALI S RATHOD	Order Date/Time	: 05/02/2022 12:21 PM
Gender / Age	: F / 33Y	Sample Date/Time	: 05/02/2022 12:21 PM
Ref By	: BOB	Approve Date/Time	: 05/02/2022 03:37 PM
		Print Date/Time	: 05/02/2022 03:52 PM

?18 years: 4.0-6.0%

Reference values have not been established for patients who are <18 years of age.

Interpretation :

-Diagnosing diabetes (ADA) - Hemoglobin A1c (HbA1c) >6.5%

-Therapeutic goals for glycemic control (ADA)

-Adults:

-Goal of therapy: <7.0% HbA1c

-Action suggested: >8.0% HbA1c

-Pediatric patients:

-Toddlers and preschoolers: <8.5 % (but >7.5%)

-School age (6-12 years): <8%

-Adolescents and young adults (13-19 years): <7.5%

ADA-American Diabetes Association

Note : Value of HbA1C may be affected in-case of Hemoglobinopathy. Reference: Mayo Clinic

HEMOGRAM REPORT

Method: Electrical Impedance/Optical Analysis by Automated Cell Counter

Test Name	Result	Unit	Normal Range
HEMOGLOBIN	: 11.6	g/dl	MALE :13.5 - 17.0 FEMALE : 12.0 - 15.0
TOTAL RBC COUNT	: 4.30	mill/cmm	MALE : 4.5 - 5.5 FEMALE : 3.8 - 4.8
TOTAL WBC COUNT	: 6400	/cmm	4,000-10,000
PLATELET COUNT	: 292000	/cmm	1,50,000 - 4,00,000

DIFFERENTIAL COUNT

POLYMORPHS	: 52	%	40-80
LYMPHOCYTES	: 39	%	20-40
EOSINOPHILS	: 02	%	1 - 6
MONOCYTES	: 07	%	2 - 10

Dr. Swara A. Patel

MBBS, DCP, DNB (Mumbai)

Consultant Pathologist

(M): 9482136492



PATHOLOGY LABORATORY

Nr. Sola Overbridge, Science City Road, Sola, Ahmedabad-380060

Tel: +91 7046 247 247

Pathology Report

Sample No : 10612

UH ID	: 8888	OP/IP	: 11006/0
Name	: VAISHALI S RATHOD	Order Date/Time	: 05/02/2022 12:21 PM
Gender / Age	: F / 33Y	Sample Date/Time	: 05/02/2022 12:21 PM
Ref By	: BOB	Approve Date/Time	: 05/02/2022 03:37 PM
		Print Date/Time	: 05/02/2022 03:52 PM

BASOPHILS	: 00	%	0 - 1%
BAND CELL	: 00	%	0 - 1%

BLOOD INDICES

HCT	: 40.6	%	40 - 50
M.C.V.	: 83.3	femtolitre	83 - 101
M.C.H.	: 27.9	pg/cell	27-32
M.C.H.C.	: 34.1	g/dl	31.5 - 34.5
R.D.W.-CV	: 13.7		11.6 -14.0
MPV	: 7.6	fl	6.5 - 11.0
PDW	: 15.2	%	12 - 18
BLOOD PARASITES	: Malarial parasite is not detected.		

ESR

Test Name	Result	Unit	Normal Range
ESR After 1 Hour [Modified Westergren]	: 12	mm	M: 1- 10 / F: 3 - 12

LIPID PROFILE

Test Name	Result	Unit	Normal Range
Serum Cholesterol	: 172.6	mg/dl	Desirable level / low risk : <200 Borderline level / moderate risk : 200 -239 Elevated level / high risk : >240
Serum Triglyceride	: 119.7	mg/dl	Normal : <200 Borderline high : 200 - 400 high : 400 - 1000
S.HDL Cholesterol	: 56.8	mg/dl	Desirable level / low risk : >60 Borderline level / moderate risk : 40 -60 Elevated level / high risk : <40
S.LDL Cholesterol	: 91.86	mg/dl	Desirable level / low risk : <130 Borderline level / moderate risk : 130 -159

Dr. Swara A. Patel

MBBS, DCP, DNB (Mumbai)

Consultant Pathologist

(M): 9482136492

CITY 

PATHOLOGY LABORATORY

Nr. Sola Overbridge, Science City Road, Sola, Ahmedabad-380060

Tel: +91 7046 247 247

Pathology Report

Sample No : 10612

UH ID	: 8888	OP/IP	: 11006/0
Name	: VAISHALI S RATHOD	Order Date/Time	: 05/02/2022 12:21 PM
Gender / Age	: F / 33Y	Sample Date/Time	: 05/02/2022 12:21 PM
Ref By	: BOB	Approve Date/Time	: 05/02/2022 03:37 PM
		Print Date/Time	: 05/02/2022 03:52 PM

Elevated level / high risk :
>160

upto 34

Desirable level / low risk :

0.5-3.0 Borderline level /

moderate risk : 3.0 -5.0

Elevated level / high risk :

>5.0

Low Risk : 3.3 - 4.4 Average

risk: 4.4 - 7.1 Moderate risk :

7.1 - 10.0 High risk: >10.0

S.VLDL Cholesterol : 23.94 mg/dl

LDL/HDL Ratio : 1.62

Total CHOL /HDL Ratio : 3.04

BLOOD GROUP

Test Name	Result	Unit	Normal Range
ABO	: O		
RH(D)	: Positive		

FBS

Sample : Flouride

Test Name	Result	Unit	Normal Range
Fasting Blood Glucose	: 132.54	mg/dl	70 - 110
Fasting Urine Glucose	: Trace		Absent

BUN/ CREATININE RATIO, SERUM

Test Name	Result	Unit	Normal Range
BUN/ CREATININE RATIO, SERUM	: 15.74		10 - 20

Dr. Swara A. Patel

MBBS, DCP, DNB (Mumbai)

Consultant Pathologist

(M): 9482136492

CITY 

PATHOLOGY LABORATORY

Nr. Sola Overbridge, Science City Road, Sola, Ahmedabad-380060

Tel: +91 7046 247 247

Pathology Report

Sample No : 10612

UH ID	: 8888	OP/IP	: 11006/0
Name	: VAISHALI S RATHOD	Order Date/Time	: 05/02/2022 12:21 PM
Gender / Age	: F / 33Y	Sample Date/Time	: 05/02/2022 12:21 PM
Ref By	: BOB	Approve Date/Time	: 05/02/2022 03:37 PM
		Print Date/Time	: 05/02/2022 03:52 PM



DR.SWARA A PATEL
MBBS, DCP, DNB(MUMBAI)
CONSULTANT PATHOLOGIST

----- End Of Report -----