



NARAINA HOSPITAL AND RESEARCH CENTRE, PANKI GANGAGANJ KANPUR

Ganga ganj, Panki, Kanpur, Uttar Pradesh 208020
Phone No.(s) :+917800007704
Email ID. :nhrc@narainagroup.net

Patient Reg. No :	NHRC0029093	OPD No. :	NHRC0011193
Patient Name :	Mrs. RANA CHETNA	Mobile No. :	7376304635
Gender/Age :	F/31 Y	OPD Reg. Date :	22-07-2023
Address :	MATI KANPUR DEHAT -	Doctor Name :	Dr. UNIT 1 MEDICINE

BP 105/68 mmHg
 PR 80 b/min
 SpO₂ 99%
 CVS: S1S2 (N)
 Chest: BILClear

Visited for health-checkup.
 - No Co - Chest pain / dyspnoea / Palpitation

USG Abd: mild hepato-splenomegaly.

Co - Dyspepsia (on & off)
 - Low backache.

Adv
 ✓ ECG: NSR.WNL
 Chest X-Ray
 PA view
 • CBC
 • KFT
 • S.Lipid profile
 • S.TSH
 • RBS.

Rx
 1) Cap. Pantop-DSR 1 OD ELS
 2) Tab. Bandy-plus 1 x stat dose.
 3) Syp. Dextrange 2tsf x HS
 4) Cap. Uprise-D3 60k 1 ONALWK
 X4WK





NARAINA DIAGNOSTICS

A UNIT OF NARAINA MEDICAL COLLEGE & HOSPITAL

LAB APPROVED BY



Patient Reg. No.: NHRC0029092
Patient Name : MR.KRISHNA
Age/Gender M/ 30 Y

Booking Date : 22/07/2023
Referred By : NHRC

----- ULTRA SOUND SCAN OF WHOLE ABDOMEN -----

LIVER:- It is enlarged in size and shape with fatty liver grade II. Echo texture is hyperechoic. No focal space occupying lesion is seen within liver parenchyma. Portal & hepatic veins are normal in caliber. IHBR not dilated.

GALL BLADDER:- is normal in size. Wall is not thickened. No mass lesion is seen in gall bladder. at the time of scan.

C.B.D:- is normal in caliber and course. CBD is not dilated. No calculus or mass lesion is seen.

PANCREAS: is of normal in size and contour. Echo-pattern is normal. No focal lesion is seen within pancreas

SPLEEN: is normal in size. Echo texture is normal. No focal lesion is seen.

RIGHT KIDNEY: is normally sited and normal in size, shape and echo texture. Renal sinus is normal. Cortico-medullary echoes are normal. No focal lesion is seen. Collecting system does not show any dilatation or calculus.

LEFT KIDNEY: is normally sited and normal in size, shape and echo texture. Renal sinus is normal. Cortico-medullary echoes are normal. No focal lesion is seen. Collecting system does not show any dilatation or calculus.

URINARY BLADDER: is minimally distended .

PROSTATE:- is normal in size & vol. Echo texture is normal.



ॐ त्र्यम्बकं यजामहे सुगन्धिं पुष्टिवर्धनम् । उर्वारुकमिव बन्धनान् मृत्योर्मुक्षीय मामृतात् ॥

📍 : Gangaganj, Panki, Kanpur-208020 (U.P.) ☎ : +91 7800007701/04/05 ✉ : lab@narainagroup.net 🌐 www.narainamedicalcollege.com

24 HOUR FACILITY AVAILABLE

NOT FOR MEDICOLEGAL PURPOSE

Committed to quality of laboratory products because you deserve only the best.



NARAINA DIAGNOSTICS

A UNIT OF NARAINA MEDICAL COLLEGE & HOSPITAL

LAB APPROVED BY



***OTHERS:-EXCESSIVE GASEOUS DISTENTION OF BOWEL LOOPS
NOTE..***

IMP:- MILD HEPATOMEGALY WITH FATTY LIVER GRADE I.

Please correlate clinically.

***Dr. A.K. Dixit (M.D.)
Radiologist
Naraina Hospital & Research Centre
(Reg No. 21801)
Panki, Kanpur***

Kindly Note :

Ultrasound is not the modality of choice to rule out subtle bowel lesions.

Please Intimate us for any typing mistakes and send the report for correction within 7 days.

The science of Radiological diagnosis is based on the interpretation of various shadows produced by both the normal and abnormal tissues and are not always conclusive . Further biochemical and radiological investigation & clinical correlation is required to enable the clinician to reach the final diagnosis .

The report and films are not valid for medico – legal purpose .



ॐ त्र्यम्बकं यजामहे सुगन्धिं पुष्टिवर्धनम् । उर्वारुकमिव बन्धनान् मृत्योर्मुक्षीय मामृतात् ॥

📍 : Gangaganj, Panki, Kanpur-208020 (U.P.) ☎ : +91 7800007701/04/05 ✉ : lab@narainagroup.net 🌐 www.narainamedicalcollege.com

24 HOUR FACILITY AVAILABLE

NOT FOR MEDICOLEGAL PURPOSE

Committed to quality of laboratory products because you deserve only the best.

Image Report

ID
Name
Birth Date
Gender

NHRC0029093

Female

Exam

Accession #
Exam Date
Description
Operator

22/07/2023

USR

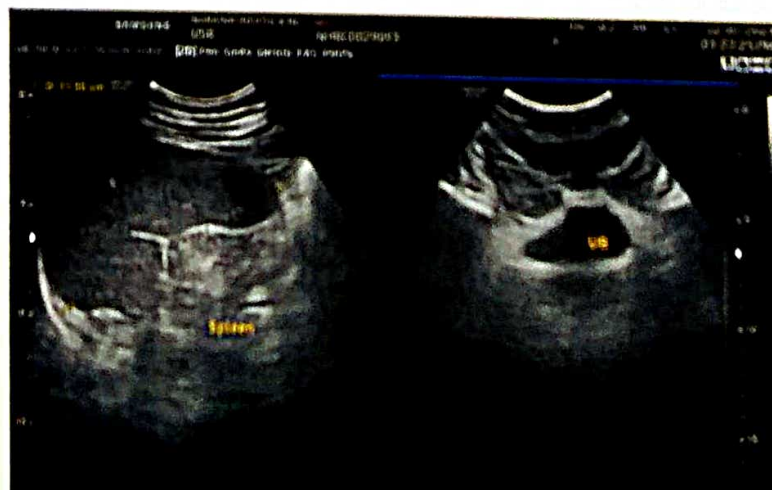
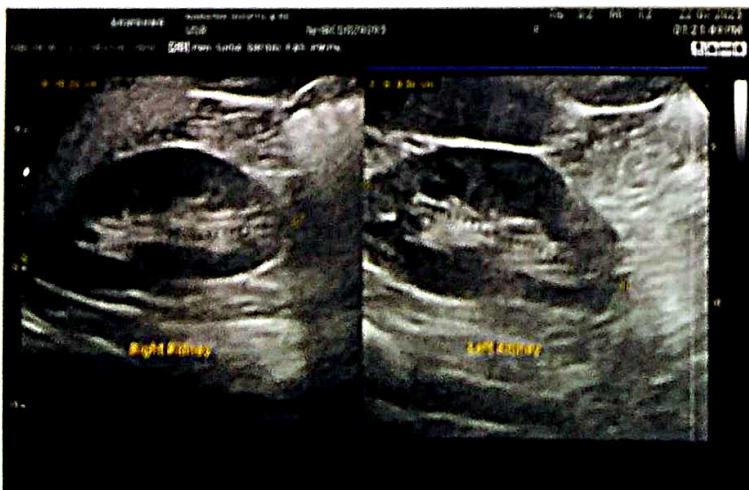



NARAINA DIAGNOSTICS

A UNIT OF NARAINA MEDICAL COLLEGE & HOSPITAL

LAB APPROVED BY



OVARIES :-RT O:-NORMAL IN SIZE..

LT O:-NORMAL IN SIZE. .

B/L ADNEXA CLEAR.

NO OVIOUS PELVIC PATHOLOGY NOTED.

IMP: - MILD HEPATO-SPLENOMEGALY.

PLZ CORELATE CLINICALLY.

*Dr. A.K. DIXIT
Radiologist
Naraina Hospital & Research Centre
(Reg No. 21801)
Panki, Kanpur*

Kindly Note

Ultrasound is not the modality of choice to rule out subtle bowel lesions.

Please Intimate us for any typing mistakes and send the report for correction within 7 days. 1. The science of Radiological diagnosis is based on the interpretation of various shadows produced by both the normal and abnormal tissues and are not always conclusive . Further biochemical and radiological investigation & clinical correlation is required to enable the clinician to reach the final diagnosis . **The report and films are not valid for medico – legal purpose .**



ॐ त्र्यम्बकं यजामहे सुगन्धिं पुष्टिवर्धनम् । उर्वारुकमिव बन्धनान् मृत्योर्मुक्षीय मामृतात् ॥

📍 : Gangaganj, Panki, Kanpur-208020 (U.P.) ☎ : +91 7800007701/04/05 ✉ : lab@narainagroup.net 🌐 www.narainamedicalcollege.com

24 HOUR FACILITY AVAILABLE

NOT FOR MEDICOLEGAL PURPOSE

Committed to quality of laboratory products because you deserve only the best.



NARAINA DIAGNOSTICS

A UNIT OF NARAINA MEDICAL COLLEGE & HOSPITAL

LAB APPROVED BY



Patient Reg. No.:	NHRC0029093	Booking Date :	22-07-2023
Patient Name :	MRS:- RANA CHETNA	Lab Ref. No. :	
Age/Gender :	F/ 31 Y	Doctor Name :	
Referred By :			

----- ULTRA SOUND SCAN OF WHOLE ABDOMEN -----

LIVER: is enlarged in size and shape... Echo texture is normal. No focal space occupying lesion is seen within liver parenchyma. Portal & hepatic veins are normal in caliber. IHBR not dilated.

GALL BLADDER:- is normal in size. Wall is not thickened. No mass lesion is seen in gall bladder at the time of scan.

C.B.D.- is normal in caliber and course. CBD is not dilated. No calculus or mass lesion is seen.

PANCREAS: is of normal in size and contour. Echo-pattern is normal. No focal lesion is seen within pancreas.

SPLEEN: is enlarged size—122mm. Echo texture is normal. No focal lesion is seen.

RIGHT KIDNEY: is normally sited and normal in size, shape and echo texture. Renal sinus is normal. Cortico-medullary echoes are normal. No focal lesion is seen. Collecting system does not show any dilatation or calculus ..

LEFT KIDNEY:- is normally sited and normal in size, shape and echo texture. Renal sinus is normal. Cortico-medullary echoes are normal. No focal lesion is seen. Collecting system does not show any dilatation or calculus.

URINARY BLADDER: is minimally distended. Appears to be normal.

UTERUS:- Uterus is normal in size and shape. Endometrium thickness is 5mm .et cavity is empty. Endometrium & myometrium echo pattern are normal . No focal mass lesion. No free fluid noted ..



ॐ त्र्यम्बकं यजामहे सुगन्धिं पुष्टिवर्धनम् । उर्वारुकमिव बन्धनान् मृत्योर्मुक्षीय मामृतात् ॥

📍 : Gangaganj, Panki, Kanpur-208020 (U.P.) ☎ : +91 7800007701/04/05 ✉ : lab@narainagroup.net 🌐 www.narainamedicalcollege.com

24 HOUR FACILITY AVAILABLE

NOT FOR MEDICOLEGAL PURPOSE

Committed to quality of laboratory products because you deserve only the best.

ID: 0029093
RANA CHETNA
Female 31Years

BPL - 02

22-07-2023 03:57:54 PM

HR : 82 bpm
P : 82 ms
PR : 128 ms
QRS : 80 ms
QT/QTc : 368/430 ms
P/QRS/T : 64/64/32 °
RV5/SV1 : 1.266/0.577 mV

Diagnosis Information:
Sinus rhythm
Normal ECG

Report Confirmed by:

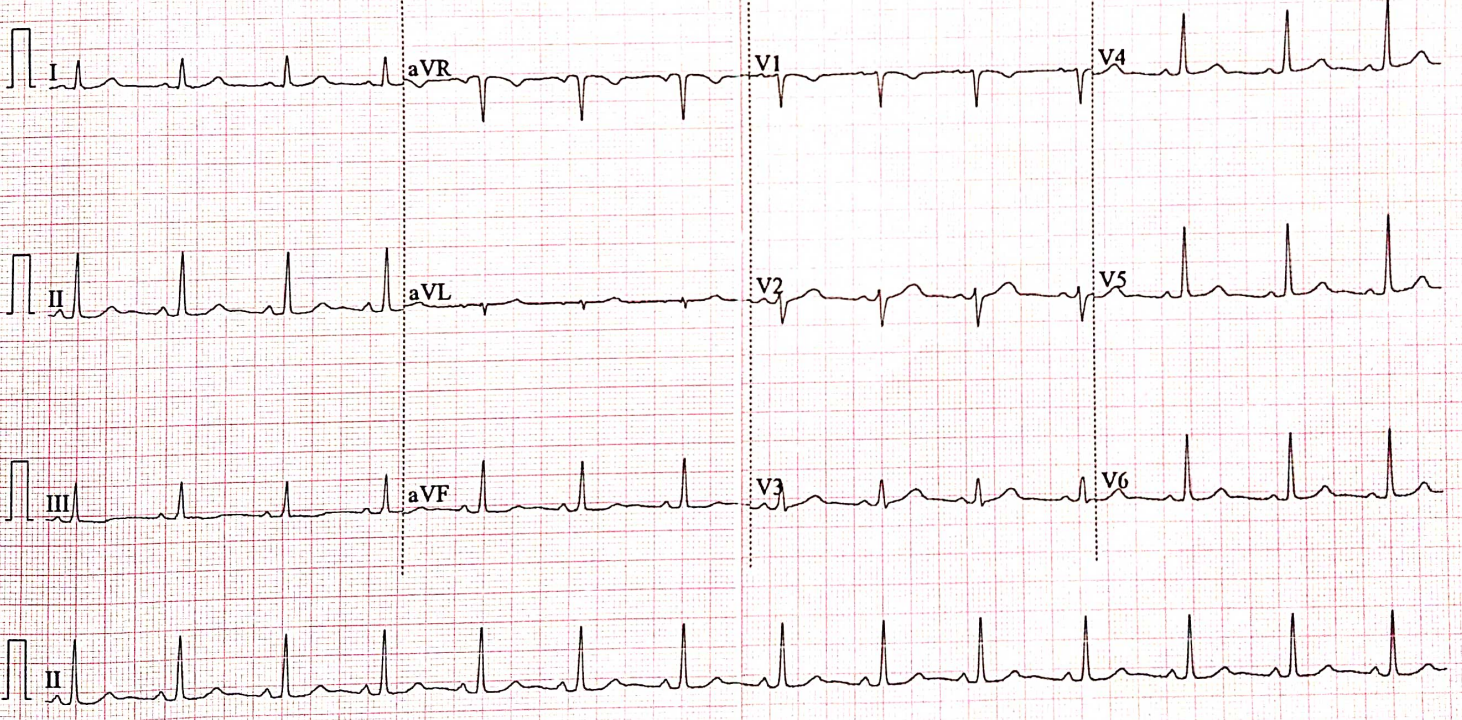

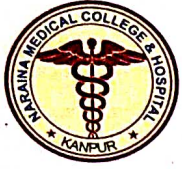

NARAINA DIAGNOSTICS

A UNIT OF NARAINA MEDICAL COLLEGE & HOSPITAL

LAB APPROVED BY



Patient Reg. No.:	NHRC0029093	Booking Date :	22-07-2023
Patient Name :	Mrs. RANA CHETNA	Lab Ref. No. :	NHRC0029581
Age/Gender :	F/31 Y	Sample Date/Time :	
Referred By :	Dr.	Report Date/Time :	22-07-2023 04:29 PM
Mobile No. :	7376304635	Collection Center :	OPD Patient
Address :	MATI KANPUR DEHAT	Investigation :	MEDIWHEEL

COMPLETE BLOOD COUNT (CBC)

Parameter	Result	Unit	Biological Reference Range
HAEMOGLOBIN	9.1	g/dL	12 - 16
TOTAL LEUCOCYTE COUNT	5900	cell/cumm	4000 - 11000
POLYMORPH	69	%	40 - 70
LYMPHOCYTES	25	%	20 - 40
MONOCYTES	04	%	0 - 2
EOSINOPHIL	02	%	1 - 6
BASOPHILS	00	%	0 - 1
PLATELET COUNT	0.75	lakhs/cumm	1.5 - 4.5
P.C.V.	30	%	35 - 50
M.C.V.	61	fl	76 - 96
M.C.H	18	pg	27 - 32
M.C.H.C.	29	%	31 - 35
RED BLOOD CELLS (RBC COUNT)	4.94	Millions	3.5 - 5.5



ॐ त्र्यम्बकं यजामहे सुगन्धिं पुष्टिवर्धनम्। उर्वारुकमिव बन्धनान् मृत्योर्मुक्षीय मामृतात्॥

📍 : Gangaganj, Panki, Kanpur-208020 (U.P.) ☎ : +91 7800007701/04/05 ✉ : lab@narainagroup.net 🌐 www.narainamedicalcollege.com

24 HOUR FACILITY AVAILABLE

NOT FOR MEDICOLEGAL PURPOSE

Committed to quality of laboratory products because you deserve only the best.



NARAINA DIAGNOSTICS

A UNIT OF NARAINA MEDICAL COLLEGE & HOSPITAL

LAB APPROVED BY



Patient Reg. No.:	NHRC0029093	Booking Date :	22-07-2023
Patient Name :	Mrs. RANA CHETNA	Lab Ref. No. :	NHRC0029581
Age/Gender :	F/31 Y	Sample Date/Time :	
Referred By :	Dr.	Report Date/Time :	22-07-2023 04:29 PM
Mobile No. :	7376304635	Collection Center :	OPD Patient
Address :	MATI KANPUR DEHAT	Investigation :	MEDIWHEEL

LIVER FUNCTION TEST (LFT)

Parameter	Result	Unit	Biological Reference Range
SERUM BILIRUBIN (TOTAL)	0.7	mg/dL	0.1 - 1.2
SERUM BILIRUBIN (DIRECT)	0.3	mg/dL	0.1 - 0.4
SERUM BILIRUBIN (INDIRECT)	0.4	mg/dL	0.1 - 1
S.G.P.T.	25	U/L	UPTO 45
S.G.O.T.	16	U/L	UPTO 38
ALKALINE PHOSPHATASE	98	IU/L	60 - 115
TOTAL PROTEINS	7.5	gms/dl.	6.6 - 8.3
SERUM ALBUMIN	4.2	gms/dl.	3.5 - 5.2



ॐ त्र्यम्बकं यजामहे सुगन्धिं पुष्टिवर्धनम्। उर्वारुकमिव बन्धनान् मृत्योर्मुक्षीय मामृतात्॥

📍 : Gangaganj, Panki, Kanpur-208020 (U.P.) ☎ : +91 7800007701/04/05 ✉ : lab@narainagroup.net 🌐 www.narainamedicalcollege.com

24 HOUR FACILITY AVAILABLE

Committed to quality of laboratory products because you deserve only the best.

NOT FOR MEDICOLEGAL PURPOSE



NARAINA DIAGNOSTICS

A UNIT OF NARAINA MEDICAL COLLEGE & HOSPITAL

LAB APPROVED BY



NABL

Patient Reg. No.:	NHRC0029093	Booking Date :	22-07-2023
Patient Name :	Mrs. RANA CHETNA	Lab Ref. No. :	NHRC0029581
Age/Gender :	F/31 Y	Sample Date/Time :	
Referred By :	Dr.	Report Date/Time :	22-07-2023 04:29 PM
Mobile No. :	7376304635	Collection Center :	OPD Patient
Address :	MATI KANPUR DEHAT	Investigation :	MEDIWHEEL

RENAL FUNCTION TEST (RET)

Parameter	Result	Unit	Biological Reference Range
SERUM CREATININE	0.8	mg/dL	0.6 - 1.4
BLOOD UREA	27	mg/dL	17 - 49
BLOOD UREA NITROGEN (BUN)	12.6	mg/dL	8 - 23
SERUM URIC ACID	6.3	mg/dL	3.4 - 7
SODIUM (SERUM)	140	mEq/L	135 - 145
POTASSIUM (SERUM)	4.3	mEq/L	3.2 - 5.3
CALCIUM (SERUM)	9.5	mg/dL	8.6 - 10.3



ॐ त्र्यम्बकं यजामहे सुगन्धिं पुष्टिवर्धनम्। उर्वारुकमिव बन्धनान् मृत्योर्मुक्षीय मामृतात्॥

📍 : Gangaganj, Panki, Kanpur-208020 (U.P.) ☎ : +91 7800007701/04/05 ✉ : lab@narainagroup.net 🌐 www.narainamedicalcollege.com

24 HOUR FACILITY AVAILABLE

NOT FOR MEDICOLEGAL PURPOSE

Committed to quality of laboratory products because you deserve only the best.



NARAINA DIAGNOSTICS

A UNIT OF NARAINA MEDICAL COLLEGE & HOSPITAL

LAB APPROVED BY



Patient Reg. No.:	NHRC0029093	Booking Date :	22-07-2023
Patient Name :	Mrs. RANA CHETNA	Lab Ref. No. :	NHRC0029581
Age/Gender :	F/31 Y	Sample Date/Time :	
Referred By :	Dr.	Report Date/Time :	22-07-2023 04:29 PM
Mobile No. :	7376304635	Collection Center :	OPD Patient
Address :	MATI KANPUR DEHAT	Investigation :	MEDIWHEEL

LIPID PROFILE

Parameter	Result	Unit	Biological Reference Range
SERUM CHOLESTEROL	158	mg/dL	150 - 200
S. TRIGLYCERIDES	87	mg/dL	60 - 200
HDL CHOLESTEROL	44	mg/dL	35 - 60
LDL CHOLESTEROL	96.6	mg/dL	< 130
VLDL CHOLESTEROL	17.4	mg/dL	20 - 40
TOTAL CHOL./HDL RATIO	3.5	mg/dL	2.5 - 5
LDL / HDL RATIO	2.1	mg/dL	



ॐ त्र्यम्बकं यजामहे सुगन्धिं पुष्टिवर्धनम्। उर्वारुकमिव बन्धनान् मृत्योर्मुक्षीय मामृतात्॥

📍 : Gangaganj, Panki, Kanpur-208020 (U.P.) ☎ : +91 7800007701/04/05 ✉ : lab@narainagroup.net 🌐 www.narainamedicalcollege.com

24 HOUR FACILITY AVAILABLE

NOT FOR MEDICOLEGAL PURPOSE

Committed to quality of laboratory products because you deserve only the best.



NARAINA DIAGNOSTICS

A UNIT OF NARAINA MEDICAL COLLEGE & HOSPITAL

LAB APPROVED BY



Patient Reg. No.:	NHRC0029093	Booking Date :	22-07-2023
Patient Name :	Mrs. RANA CHETNA	Lab Ref. No. :	NHRC0029581
Age/Gender :	F/31 Y	Sample Date/Time :	
Referred By :	Dr.	Report Date/Time :	--22-07-2023 04:29 PM
Mobile No. :	7376304635	Collection Center :	OPD Patient
Address :	MATI KANPUR DEHAT	Investigation :	MEDIWHEEL

URINE EXAMINATION R/M (Urine Routine Examination)

Parameter	Result	Unit	Biological Reference Range
PHYSICAL EXAMINATION :-			
COLOUR	YELLOW		PALE YELLOW
pH	6.0		5.5 - 6.8 (Alkaline)
SPECIFIC GRAVITY	1.020		1.008 - 1.030
SEDIMENTS	ABSENT		ABSENT
BIOCHEMICAL EXAMINATION :-			
SUGAR	NIL		ABSENT
PROTEIN	NIL		ABSENT
PHOSPHATE	ABSENT		ABSENT
MICROSCOPIC EXAMINATION :-			
CASTS	ABSENT	/Lpf	
PUS CELLS	1-2	/HPF	0 - 1
EPITHELIAL CELL	1-2	/HPF	0 - 2
RBC	NIL		ABSENT
CRYSTALS	ABSENT		ABSENT
OTHERS	ABSENT		



ॐ त्र्यम्बकं यजामहे सुगन्धिं पुष्टिवर्धनम्। उर्वारुकमिव बन्धनान् मृत्योर्मुक्षीय मामृतात्॥

📍 : Gangaganj, Panki, Kanpur-208020 (U.P.) ☎ : +91 7800007701/04/05 ✉ : lab@narainagroup.net 🌐 www.narainamedicalcollege.com

24 HOUR FACILITY AVAILABLE

Committed to quality of laboratory products because you deserve only the best.

NOT FOR MEDICOLEGAL PURPOSE



NARAINA DIAGNOSTICS

A UNIT OF NARAINA MEDICAL COLLEGE & HOSPITAL

LAB APPROVED BY



Patient Reg. No.:	NHRC0029093	Booking Date :	22-07-2023
Patient Name :	Mrs. RANA CHETNA	Lab Ref. No. :	NHRC0029581
Age/Gender :	F/31 Y	Sample Date/Time :	
Referred By :	Dr.	Report Date/Time :	22-07-2023 04:29 PM
Mobile No. :	7376304635	Collection Center :	OPD Patient
Address :	MATI KANPUR DEHAT	Investigation :	MEDIWHEEL

THYROID PROFILE

Parameter	Result	Unit	Biological Reference Range
T3 (TOTAL)	1.59	ng/mL	0.69 - 2.15
T4 (TOTAL)	95.7	ng/mL	52 - 127
TSH (TOTAL)	1.96	μ IU/mL	0.3 - 4.5

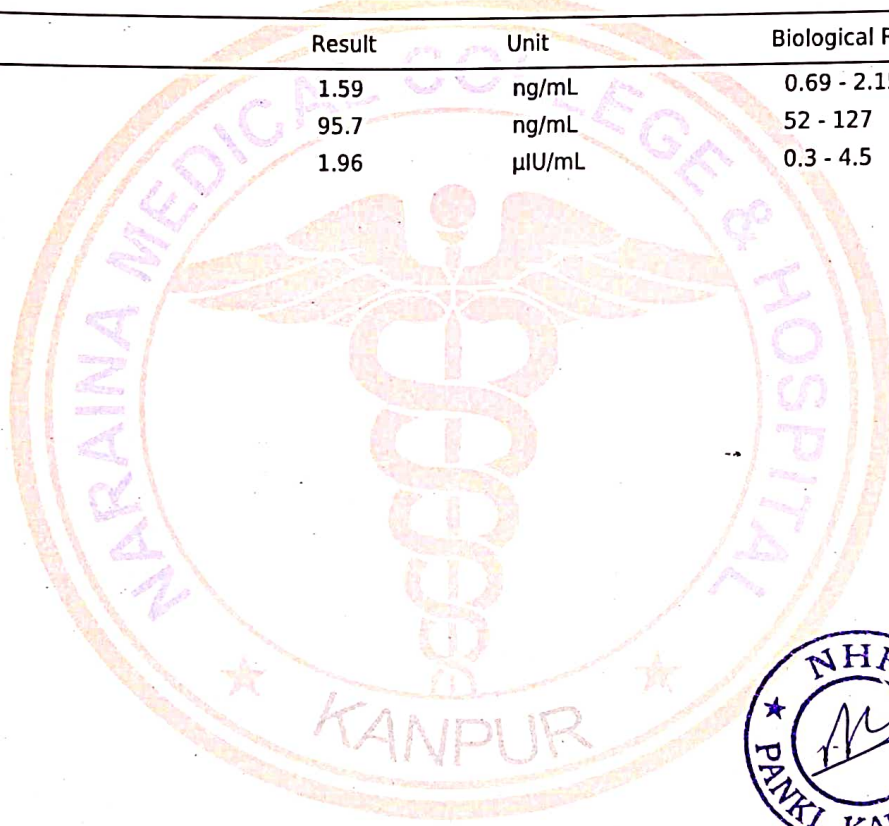

ॐ त्र्यम्बकं यजामहे सुगन्धिं पुष्टिवर्धनम्। उर्वारुकमिव बन्धनान् मृत्योर्मुक्षीय मामृतात्॥

📍 : Gangaganj, Panki, Kanpur-208020 (U.P.) ☎ : +91 7800007701/04/05 ✉ : lab@narainagroup.net 🌐 www.narainamedicalcollege.com

24 HOUR FACILITY AVAILABLE

NOT FOR MEDICOLEGAL PURPOSE

Committed to quality of laboratory products because you deserve only the best.



NARAINA DIAGNOSTICS

A UNIT OF NARAINA MEDICAL COLLEGE & HOSPITAL

LAB APPROVED BY



NABL

Patient Reg. No.:	NHRC0029093	Booking Date :	22-07-2023
Patient Name :	Mrs. RANA CHETNA	Lab Ref. No. :	NHRC0029581
Age/Gender :	F/31 Y	Sample Date/Time :	
Referred By :	Dr.	Report Date/Time :	22-07-2023 04:29 PM
Mobile No. :	7376304635	Collection Center :	OPD Patient
Address :	MATI KANPUR DEHAT	Investigation :	MEDIWHEEL

BIOCHEMISTRY TEST

Parameter	Result	Unit	Biological Reference Range
BLOOD SUGAR (FASTING)	80	mg/dL	70 - 110

HEMATOLOGY TEST

Parameter	Result	Unit	Biological Reference Range
ERYTHROCYTE SEDIMENTATION RATE (E.S.R.)	17	mm/hr	0 - 20

HEMATOLOGY TEST

Parameter	Result	Unit	Biological Reference Range
BLOOD GROUP (ABO)	'B' POSITIVE		
HBA1c(Glycosylated Hemoglobin)	4.8	%	4.0 - 5.6

Signature

Sonal Sharma

Dr. SONAL SHARMA
MBBS, DNB (PATHOLOGY)

Signature

M.P. Mishra

Dr.M.P. MISHRA
MBBS, MD (PATHOLOGY)

Signature

Rohini Srivastava

Dr.ROHINI SRIVASTAVA
MBBS, MD (Pathology)

-----End of Report-----



ॐ त्र्यम्बकं यजामहे सुगन्धिं पुष्टिवर्धनम्। उर्वारुकमिव बन्धनान् मृत्योर्मुक्षीय मामृतात्॥

📍 : Gangaganj, Panki, Kanpur-208020 (U.P.) ☎ : +91 7800007701/04/05 ✉ : lab@narainagroup.net 🌐 www.narainamedicalcollege.com

24 HOUR FACILITY AVAILABLE

NOT FOR MEDICOLEGAL PURPOSE

Committed to quality of laboratory products because you deserve only the best.



NARAINA DIAGNOSTICS

A UNIT OF NARAINA MEDICAL COLLEGE & HOSPITAL

LAB APPROVED BY



Patient Reg. No.:	NHRC0029093	Booking Date :	22-07-2023
Patient Name :	Mrs. RANA CHETNA	Lab Ref. No. :	NHRC0029581
Age/Gender :	F/31 Y	Sample Date/Time :	
Referred By :	Dr.	Report Date/Time :	22-07-2023 04:29 PM
Mobile No. :	7376304635	Collection Center :	OPD Patient
Address :	MATI KANPUR DEHAT	Investigation :	MEDIWHEEL

BIOCHEMISTRY TEST

Parameter	Result	Unit	Biological Reference Range
BLOOD SUGAR (POST PRANDIAL) 2 HOURS	125	mg/dL	100 - 140

Signature

Sonal Sharma

Dr. SONAL SHARMA
MBBS, DNB (PATHOLOGY)

Signature

M.P. Mishra

Dr.M.P. MISHRA
MBBS, MD (PATHOLOGY)

Signature

Rohini Srivastava

Dr.ROHINI SRIVASTAVA
MBBS, MD (Pathology)

-----End of Report-----



ॐ त्र्यम्बकं यजामहे सुगन्धिं पुष्टिवर्धनम्। उर्वारुकमिव बन्धनान् मृत्योर्मुक्षीय मामृतात्॥

📍 : Gangaganj, Panki, Kanpur-208020 (U.P.) ☎ : +91 7800007701/04/05 ✉ : lab@narainagroup.net 🌐 www.narainamedicalcollege.com

24 HOUR FACILITY AVAILABLE

Committed to quality of laboratory products because you deserve only the best.

NOT FOR MEDICOLEGAL PURPOSE



MRS.RANA CHETNA 31Y F NHRC0029093 F CHEST,FRN P->A 22-Jul-23
NARAINA HOSPITAL PANKI KANPUR

2023/7/22 17:12

AOC