



Mrs. SANJANA . (29 /F)

UHID : AHIL.0000492242

AHC No : AHILAH204611

Date : 08/04/2023

MEDIWHEEL-FULL BODY CHK-BELOW40-FEMALE



Namaste Mrs. SANJANA ..

Thank you for choosing Apollo ProHealth, India's first AI-powered health management program, curated to help you make positive health shifts. Being healthy is about making smart choices, and you have taken the first step with this program. We are privileged to be your healthcare partner. Your health is our priority.

We are with you on your path to wellness by:

**Predicting your risk:** Artificial Intelligence-powered predictive risk scores are generated, based on your personal, medical, and family history and detailed multi-organ evaluation of your body through diagnostic and imaging tests.

**Preventing onset or progress of chronic lifestyle diseases:** Your Health Mentor is available to help you understand your physician's recommendations and helping you handle any concerns (complimentary service up to one year)

**Overcoming barriers to your wellbeing:** Your Health Mentor will help you set your health goals and guide you with tips to stay on track. We will also, digitally remind you to proactively prioritize your health.

Through this report, you will be able to understand your overall health status, your health goals and the recommendations for your path to wellness. Your Health Report will include the following:

- Your medical history and physical examination reports
- Results from your diagnostic and imaging tests
- AI powered health risk scores
- Your physician's impression and recommendations regarding your overall health
- Your personalized path to wellness, including your follow-up assessments and vaccinations

For Enquiry/Appointments Contact: +91 76988 15003 / +91 79 66701880

Apollo Hospitals International Limited  
Plot No.-1A, Bhat, GIDC, Gandhinagar, Gujarat - 382428, India.  
Phone : +91 79 66701800 | Fax No. : +91 79 66701843  
E-mail : info@apolloahd.com | www.ahmedabad.apollohospitals.com

Apollo Hospitals - City Centre (NON-MEMO-JC)  
1, Tulsiang Society, Nr. Parimal Garden, Ahmedabad.  
Phone : +91 79 66305800 / 01 or +91 76988 15148  
E-mail : infoahcc@apolloahd.com

For online appointment : www.askapollo.com  
Keep the records carefully and bring them along during your next visit to our Hospital

Regd. Office  
19, Bishop Gardens, R.A. Puram, Chennai - 600 028  
CIN No. : U85110TA1997PLC039016 | GSTin : 24AARCA4150H225  
For online appointment : www.askapollo.com



We have reviewed the results of the tests and have identified some areas for you to act on. We believe that with focus and targeted interventions, you can be healthier and happier.



Scan the QR code to download the Apollo 247 App

Organization is Accredited  
by Joint Commission International



You can visit your proHealth physician in person at this center, or you can book a virtual consultation for review via [www.apollo247.com](http://www.apollo247.com) or through the Apollo 24\*7 mobile app. You can avail 30% discount on additional tests and follow-up tests at Apollo Hospitals within one week. You may call your Health Mentor on 04048492633 or email at [prohealthcare@apollohospitals.com](mailto:prohealthcare@apollohospitals.com)

Stay Healthy and happy! 😊  
Apollo ProHealth Care team

**Disclaimer:** The services offered in the program may vary depending on any prior mutual agreements between guests and the facility/unit.

For Enquiry/Appointments Contact **+91 76988 15003 / +91 79 66701880**

**Apollo Hospitals International Limited**  
Plot No.-1A, Bhat, GIDC, Gandhinagar, Gujarat - 382429, India.  
Phone : +91 79 66701800 | Fax No. : +91 79 66701843  
E-mail : [info@apolloahd.com](mailto:info@apolloahd.com) | [www.ahmedabad.apollohospitals.com](http://www.ahmedabad.apollohospitals.com)

**Apollo Hospitals - City Centre** (NON NABH-JCI)  
1, TulsiBaag Society, Nr. Parimal Garden, Ahmedabad.  
Phone : +91 79 66305800 / 01 or +91 79988 15148  
E-mail : [infoahcc@apolloahd.com](mailto:infoahcc@apolloahd.com)

**Regd. Office**  
19, Bishop Gardens, R.A. Puram, Chennai - 600 028  
CIN No. : U85110TN1997PLC039016 | GSTin : 24AAABCA4150H225  
For online appointment : [www.askapollo.com](http://www.askapollo.com)



For online appointment : [www.askapollo.com](http://www.askapollo.com)  
Keep the records carefully and bring them along during your next visit to our Hospital



Name : Mrs. SANJANA . (29 /F)

Date : 08/04/2023



Address : A-404 HARIGOLD APPT, GANDHINAGAR, GANDHI NAGAR, GUJARAT, INDIA

UHID : AHIL.0000492242

Examined by : Dr. SHASHIKANT NIGAM

AHC No : AHILAH204611

MEDIWHEEL-FULL BODY CHK-BELOW40-FEMALE



### Chief Complaints

For Annual health checkup  
Generalised tiredness, Generalised weakness

### Present Known illness

Thyroid disease Since - 4 YEARS; Medication - regular; - THYRONORM 75



### Drug Allergy

NO KNOWN ALLERGY : 08/02/2020



### Systemic Review

Cardiovascular system : - Nil Significant  
Respiratory system : - Nil Significant  
Oral and dental : - Nil Significant  
Gastrointestinal system : - Nil Significant  
Genitourinary system : - Nil Significant  
Gynaec history : - Nil Significant  
Central nervous system : - Nil Significant  
Eyes : - Nil Significant  
ENT : - Nil Significant  
Musculoskeletal system :  
Spine and joints  
- Nil Significant  
Skin : - Nil Significant  
General symptoms : - Nil Significant



### Past medical history

Do you have any - Yes  
allergies?  
Covid 19 - Yes  
- 2020





Name: Mrs. SANJANA .

UHID : AHIL.0000492242

Date : 08/04/2023

AHC No. AHILAH204611



**MEDIWHEEL-FULL BODY CHK-BELOW40-FEMALE**

Organization is Accredited by Joint Commission International

Post-detection (3 Weeks) - No

Hospitalization for Covid 19 - No

**Surgical history**

Breast lump removal - 2018

Caesarian section - 2018

**Personal history**

Ethnicity - Indian Asian

Marital status - Married

No. of children - 1

Male - 1

Profession - corporate employed

Diet - Mixed Diet

Alcohol - does not consume alcohol

Smoking - No

Chews tobacco - No

Physical activity - Sedentary

**Family history**

Father - alive

Mother - alive

Brothers - 1

Diabetes - maternal grandfather

Hypertension - mother

Coronary artery disease - none

Cancer - None

Thyroid/other endocrine disorder - mother

**Physical Examination**

**General**

General appearance - normal

Build - normal



Name Mrs. SANJANA .

UHID : AHIL.0000492242

Date : 08/04/2023

AHC No AHILAH204611  
APOLLO HOSPITALS

**MEDIWHEEL-FULL BODY CHK-BELOW40-FEMALE**

Organization is Accredited  
by Joint Commission

- Height - 155
- Weight - 62.1
- BMI - 25.85
- Pallor - No
- Oedema - no



**Cardiovascular system**

- Heart rate (Per minute) - 82
- Rhythm - Regular
- Systolic(mm of Hg) - 100
- Diastolic(mm of Hg) - 60
- B.P. Sitting
- Heart sounds - S1S2+

**Respiratory system**

- Breath sounds - Normal vesicular breath sounds



**Abdomen**

- Organomegaly - No
- Tenderness - No

Printed By : MUKTA S ADALTI

For Enquiry/Appointments Contact +91 76988 15003 / +91 79 66701880

**Apollo Hospitals International Limited**  
Plot No.-1A, Bhat, GIOC, Gandhinagar, Gujarat - 382428, India.  
Phone : +91 79 66701800 | Fax No. : +91 79 66701843  
E-mail : info@apolloahd.com | www.ahmedabad.apollohospitals.com

**Apollo Hospitals - City Centre** (NON 24HR-24)  
1, Tulsiang Society, Nr. Parimal Garden, Ahmedabad.  
Phone : +91 79 66305800 / 01 or +91 79986 15148  
E-mail : infoahcc@apolloahd.com

**Regd. Office**  
19, Bishop Gardens, R.A. Puram, Chennai - 600 026  
CIN No. : UR51101N1997PLC039016 | GSTin : 24AABCA4150H225  
For online appointment : www.askapollo.com



For online appointment : www.askapollo.com  
Keep the records carefully and bring them along during your next visit to our Hospital



Name Mrs. SANJANA .

UHID : AHIL.0000492242

Date : 08/04/2023

AHC No. AHILAH204611  
APOLLO HOSPITALS

Organization is Accredited  
by Joint Commission International

**URINE FOR ROUTINE EXAMINATION**

Urinalysis, is the physical, chemical and microscopic examination of the urine and is one of the most common methods of medical diagnosis. It is used to detect markers of diabetes, kidney disease, infection etc.

| Test Name        | Result          | Unit    | Level | Range   |
|------------------|-----------------|---------|-------|---------|
| Volume           | 20              | mL      |       |         |
| Specific Gravity | 1.010           |         |       |         |
| Colour:          | Pale-Yellow     |         |       |         |
| Transparency:    | Slightly Turbid |         |       |         |
| pH               | 5.5             |         |       |         |
| Protein :        | Nil             |         |       |         |
| Sugar:           | Nil             |         |       |         |
| Blood:           | 1+              |         |       |         |
| Ketone           | Absent          |         |       |         |
| Bile Pigments:   | Negative        |         |       |         |
| Urobilinogen     | Nil             | E.U./dL |       |         |
| Nitrite          | Negative        |         |       |         |
| Pus Cells        | 10-12 /h.p.f    |         |       | 0-5     |
| RBC              | 1-2 /h.p.f      | /hpf    |       | 0-5/hpf |
| Epithelial Cells | 1-2 /h.p.f      |         |       |         |
| Casts:           | Absent          |         |       |         |
| Crystals:        | Absent          |         |       |         |
| Others           | Bacilli seen.   |         |       |         |

**COMPLETE BLOOD COUNT WITH ESR**

| Test Name                            | Result | Unit       | Level | Range     |
|--------------------------------------|--------|------------|-------|-----------|
| Hemoglobin (Photometric Measurement) | 11.7 * | gm%        | ●     | 12-16     |
| Packed cell volume(Calculated)       | 35.8 * | %          | ●     | 36-46     |
| RBC COUNT (Impedance)                | 4.13   | Million/ul | ●     | 3.8-5.2   |
| MCV (From RBC Histogram)             | 86.7   | fl         | ●     | 80-100    |
| MCH(Calculated)                      | 28.36  | pg         | ●     | 27-32     |
| MCHC(Calculated)                     | 32.7   | %          | ●     | 31-36     |
| RDW(Calculated)                      | 14.6 * | %          | ●     | 11.5-14.5 |

● Within Normal Range      ● Borderline High/Low      ● Out of Range

For Enquiry/Appointments Contact +91 76988 15003 / +91 79 66701880

**Apollo Hospitals International Limited**  
Plot No.-1A, Bhat, GIDC, Gandhinagar, Gujarat - 382429, India.  
Phone : +91 79 66701800 | Fax No. : +91 79 66701843  
E-mail : info@apolloahd.com | www.ahmedabad.apollohospitals.com

**Apollo Hospitals - City Centre (NON 20AH-JO)**  
1, Tulsisingh Society, Nr. Parimal Garden, Ahmedabad.  
Phone : +91 79 66305800 / 01 or +91 79988 15148  
E-mail : infoahcc@apollahd.com

**Regd. Office**  
19 Bishop Gardens, R.A. Puram, Chennai - 600 026  
CIN No. : U85110TN1997PLC039016 | GSTIN : 24AABCA4150H2Z5  
For online appointment : www.askapollo.com



For online appointment : www.askapollo.com  
Keep the records carefully and bring them along during your next visit to our Hospital



Name Mrs. SANJANA .

UHID : AHIL.0000492242

Date : 08/04/2023

AHC No AHILAH204611  
APOLLO HOSPITALS

**MEDIWHEEL-FULL BODY CHK-BELOW40-FEMALE**

Organization is Accredited by Joint Commission International

|  |        |           |   |               |
|--|--------|-----------|---|---------------|
| WBC Count (Impedance)  | 8875   | /cu mm    | ● | 4000-11000    |
| Neutrophils  | 68     | %         | ● | 40-75         |
| Lymphocytes  | 25     | %         | ● | 20-40         |
| Monocytes  | 05     | %         | ● | 2-10          |
| Eosinophils  | 02     | %         | ● | 01-06         |
| Basophils  | 00     | %         | ● | 0-1           |
| Platelet Count (Impedance)   | 238300 | /cu mm    | ● | 150000-450000 |
| MPV (Calculated)   | 8.2    | fl        | ● | 7-11          |
| ERYTHROCYTE SEDIMENTATION RATE (ESR) (Automated/ optic-electronic) | 10     | mm/1st hr | ● | 0-20          |

**URINE GLUCOSE(FASTING)**

| Test Name                     | Result | Unit | Level | Range |
|-------------------------------|--------|------|-------|-------|
| Urine Glucose (Post Prandial) | Nil    |      |       |       |

**URINE GLUCOSE(POST PRANDIAL)**

| Test Name                     | Result | Unit | Level | Range |
|-------------------------------|--------|------|-------|-------|
| Urine Glucose (Post Prandial) | Nil    |      |       |       |

**BLOOD GROUPING AND TYPING (ABO and Rh)**

| Test Name    | Result     | Unit | Level | Range |
|--------------|------------|------|-------|-------|
| BLOOD GROUP: | O Positive |      |       |       |

**LFT (LIVER FUNCTION TEST)**

Liver function tests(LFT), are groups of clinical biochemistry blood assays that give information about the state of a patient's liver. These tests can be used to detect the presence of liver disease, distinguish among different types of liver disorders, gauge the extent of known liver damage, and follow the response to treatment.

| Test Name                           | Result | Unit  | Level | Range                   |
|-------------------------------------|--------|-------|-------|-------------------------|
| ALT(SGPT) - SERUM / PLASMA          | 12     | U/L   | ●     | 0-35                    |
| ALKALINE PHOSPHATASE - SERUM/PLASMA | 75     | U/L   | ●     | Adult(Female): 35 - 104 |
| AST (SGOT) - SERUM                  | 14     | U/L   | ●     | >1 year Female : <32    |
| Total Bilirubin                     | 0.416  | mg/dL | ●     | 0.300-1.200             |

● Within Normal Range      ● Borderline High/Low      ● Out of Range





Name Mrs. SANJANA .

UHID : AHIL.0000492242

Date : 08/04/2023

AHC No AHILAH204611  
HOSPITALS

**MEDIWHEEL-FULL BODY CHK-BELOW40-FEMALE**

Organization is Accredited  
by Joint Commission International

|                    |       |       |   |  |
|--------------------|-------|-------|---|--|
| Direct Bilirubin   | 0.149 | mg/dL | ● | Upto 0.3 mg/dl   |
| Indirect Bilirubin | 0.267 | mg/dL | ● | 1 Day ≤5.1 mg/dL<br>2 Days ≤7.2 mg/dL<br>3-5 Days ≤10.3 mg/dL<br>6-7 Days ≤8.4 mg/dL<br>8-9 Days ≤6.5 mg/dL<br>10-11 Days ≤4.6 mg/dL<br>12-13 Days ≤2.7 mg/dL<br>14 Days - 9 Years 0.2-0.8 mg/dL<br>10-19 Years 0.2-1.1 mg/dL<br>≥20 Years 0.2-1.2 mg/dL |

**CREATININE - SERUM / PLASMA**

| Test Name                   | Result | Unit  | Level | Range                   |
|-----------------------------|--------|-------|-------|-------------------------|
| CREATININE - SERUM / PLASMA | 0.68   | mg/dL | ●     | Adult Female: 0.5 - 1.2 |

**LFT (LIVER FUNCTION TEST)**

Liver function tests(LFT), are groups of clinical biochemistry blood assays that give information about the state of a patient's liver. These tests can be used to detect the presence of liver disease, distinguish among different types of liver disorders, gauge the extent of known liver damage, and follow the response to treatment.

| Test Name                                     | Result | Unit | Level | Range                             |
|---|--------|------|-------|-----------------------------------|
| GGTP: GAMMA GLUTAMYL<br>TRANSEPTIDASE - SERUM | 13     | U/L  | ●     | Male : 10 - 71<br>Female : 6 - 82 |

**GLUCOSE - SERUM / PLASMA (FASTING)**

| Test Name                  | Result | Unit  | Level | Range  |
|----------------------------|--------|-------|-------|--|
| Glucose - Plasma (Fasting) | 81     | mg/dL | ●     | 70 - 100 : Normal<br>100 - 125 : Impaired Glucose Tolerance<br>≥ 126 : Diabetes Mellitus |

**GLUCOSE - SERUM / PLASMA (POST PRANDIAL) - PPBS**

| Test Name                        | Result | Unit  | Level | Range  |
|----------------------------------|--------|-------|-------|--------|
| Glucose - Plasma (Post Prandial) | 78     | mg/dL | ●     | 70-140 |

**GLYCOSYLATED HEMOGLOBIN (HBA1C) - WHOLE BLOOD**

| Test Name | Result | Unit | Level | Range |
|-----------|--------|------|-------|-------|
|-----------|--------|------|-------|-------|



Within Normal Range



Borderline High/Low



Out of Range





Name Mrs. SANJANA .

UHID : AHIL.0000492242

Date : 08/04/2023

AHC No. AHILAH204611



**MEDIWHEEL-FULL BODY CHK-BELOW40-FEMALE**

Organization is Accredited by Joint Commission International

Glycosylated Hemoglobin (HbA1c) 5.5 % ● Normal < 5.7

%Increased risk for Diabetes 5.7 - 6.4%

Diabetes >= 6.5%

Monitoring criteria for Diabetes Mellitus  
 <7.0 : Well Controlled Diabetes  
 7.1 – 8.0 : Unsatisfactory Control  
 > 8.0 : Poor Control & Needs Immediate Treatment

Estimated Average Glucose. 111.15

**LFT (LIVER FUNCTION TEST)**

Liver function tests(LFT), are groups of clinical biochemistry blood assays that give information about the state of a patient's liver. These tests can be used to detect the presence of liver disease, distinguish among different types of liver disorders, gauge the extent of known liver damage, and follow the response to treatment.

| Test Name                      | Result | Unit | Level | Range                        |
|--------------------------------|--------|------|-------|------------------------------|
| PROTEIN TOTAL - SERUM / PLASMA | 6.54   | g/dL | ●     | 6.00-8.00                    |
| PROTEIN TOTAL - SERUM / PLASMA | 6.54   | g/dL | ●     | 6.00-8.00                    |
| ALBUMIN - SERUM                | 4.09   | g/dL | ●     | Adult(18 - 60 Yr): 3.5 - 5.2 |
| ALBUMIN - SERUM                | 4.09   | g/dL | ●     | Adult(18 - 60 Yr): 3.5 - 5.2 |
| Globulin-Serum/Plasma          | 2.45   |      | ●     | 2.20-4.20                    |
| Globulin-Serum/Plasma          | 2.45   |      | ●     | 2.20-4.20                    |
| A/G ratio                      | 1.67   |      | ●     | 1.00-2.00                    |
| A/G ratio                      | 1.67   |      | ●     | 1.00-2.00                    |

**THYROID PROFILE (T3,T4 AND TSH)**

| Test Name                                | Result | Unit   | Level | Range  |
|--|--------|--------|-------|--|
| TOTAL T3: TRI IODOTHYRONINE - SERUM      | 1.2    | nmol/L | ●     | Adults(20-120 Yrs): 1.2 - 3.1<br>Pregnant Female :<br>First Trimester : 1.61 - 3.53<br>Second Trimester : 1.98 - 4.02<br>Third Trimester : 2.07 - 4.02 |
| TOTAL T4: THYROXINE - SERUM              | 95     | nmol/L | ●     | Adults(20-100 Yrs ):66 - 181<br>Pregnant Female :<br>First Trimester : 94.3 - 190<br>Second Trimester : 102 - 207<br>Third Trimester : 89 - 202        |
| TSH: THYROID STIMULATING HORMONE - SERUM | 1.61   | µIU/mL | ●     | 14-120 years : 0.27 - 4.20   |

● Within Normal Range      ● Borderline High/Low      ● Out of Range

For Enquiry/Appointments Contact +91 76988 15003 / +91 79 66701880

**Apollo Hospitals International Limited**  
 Plot No.-1A, Bhat, GIDC, Gandhinagar, Gujarat - 382426, India.  
 Phone : +91 79 66701800 | Fax No. : +91 79 66701843  
 E-mail : info@apolloahd.com | www.ahmedabad.apollohospitals.com

**Apollo Hospitals - City Centre (NON NABH-JCI)**  
 1, Tulshibaug Society, Nr. Parimal Garden, Ahmedabad.  
 Phone : +91 79 66305800 / 01 or +91 79 66305148  
 E-mail : infoahcc@apolloahd.com

**Regd. Office**  
 19, Bishop Gardens, R.A. Puram, Chennai - 600 028  
 CIN No. : U85110TN1997PLC039016 | GSTIN : 24AABCA4150H225  
 For online appointment : www.askapollo.com

**The Emergency Specialist**  
**DIAL 1066**  
 Saving time. Saving lives.

For online appointment : [www.askapollo.com](http://www.askapollo.com)  
 Keep the records carefully and bring them along during your next visit to our Hospital



Name Mrs. SANJANA .

UHID : AHIL.0000492242

Date : 08/04/2023

AHC No. AHILAH204611  
APOLLO HOSPITALS

MEDIWHEEL-FULL BODY CHK-BELOW40-FEMALE

Organization is Accredited  
by Joint Commission International

### URIC ACID - SERUM

Uric acid is a product of the metabolic breakdown of purine. High blood concentrations of uric acid can lead to gout. It is also associated with other medical conditions including diabetes and the formation of kidney stones.

| Test Name         | Result | Unit  | Level | Range                              |
|-------------------|--------|-------|-------|------------------------------------|
| URIC ACID - SERUM | 4.1    | mg/dL | ●     | Male : 3.4-7.0<br>Female : 2.4-5.7 |

### BUN (BLOOD UREA NITROGEN)

| Test Name                 | Result | Unit  | Level | Range   |
|---------------------------|--------|-------|-------|---------|
| BUN (BLOOD UREA NITROGEN) | 11     | mg/dL | ●     | 6-20    |
| UREA - SERUM / PLASMA     | 24     | mg/dL | ●     | 15 - 50 |

### LIPID PROFILE - SERUM

| Test Name  | Result | Unit  | Level | Range   |
|--|--------|-------|-------|---|
| Total Cholesterol  | 149    | mg/dl | ●     | 0 - 200 : Desirable<br>200 - 240 : Borderline High<br>240 - 280 : High<br>> 280 : Very High   |
| Triglycerides - Serum  | 79     | mg/dL | ●     | 0-150   |
| HDL CHOLESTEROL - SERUM / PLASMA (Direct Enzymatic Colorimetric) | 45 *   | mg/dL | ●     | < 40 : Major risk factor for heart disease<br>40 - 59 : The higher The better.<br>≥60 : Considered protective against heart disease |
| LDL Cholesterol (Direct LDL)                                     | 105    | mg/dL | ●     | 100 : Optimal<br>100-129 : Near Optimal<br>130-159 : Borderline High<br>160-189 : High<br>≥190 : Very High                          |
| VLDL CHOLESTEROL   | 16     |       | ●     | < 40 mg/dl  |
| C/H RATIO  | 3      |       | ●     | 0-4.5   |

### CONVENTIONAL PAP SMEAR /CERVICAL SMEAR

Cytology

Ref No:

CY 659/23

Brief Clinical History:

LMP: 14.3.2023

● Within Normal Range      ● Borderline High/Low      ● Out of Range



Name Mrs. SANJANA .

UHID : AHIL.0000492242

Date : 08/04/2023

AHC No AHILAH204611  
APOLLO HOSPITALS

MEDIWHEEL-FULL BODY CHK-BELOW40-FEMALE

Organization is Accredited  
by Joint Commission International

**SPECIMEN TYPE:**

Conventional

Vaginal smear

One wet fixed smear received, labeled as 'Sanjana 492242'.

Microscopic Description:

THE BETHESDA SYSTEM (PAP SMEAR REPORTING):

- Satisfactory for evaluation
- Reactive cellular changes associated with inflammation

**INTERPRETATION/RESULT:**

Negative for intraepithelial lesion or malignancy.

**X-RAY CHEST PA**

X-ray imaging creates pictures of the inside of your body. Chest X-ray can reveal abnormalities in the lungs, the heart, and bones that sometimes cannot be detected by examination.

NORMAL STUDY.

**ECHO/TMT**

**Investigations Not Done / Not Yet Reported**

**Haematology**

STOOL ROUTINE

**CARDIOLOGY**

ECG



Within Normal Range



Borderline High/Low



Out of Range





Name : Mrs. SANJANA .

UHID : AHIL.0000492242

Date : 08/04/2023

AHC No. AHILAH204611  
APOLLO HOSPITALS

Organization is Accredited  
by Joint Commission International

### Executive Summary



.BODY WEIGHT 62.1 KG, IDEAL BODY WEIGHT 44-55 KG

~~HEMATURIA~~

.ECG - NORMAL

.ECHO - - MILD MITRAL VALVE PROLPASE  
- NORMAL LV SYSTOLIC FUNCTION, LVEF 60%  
- NORMAL LV COMPLIANCE  
- NO PAH ,

.USG ABDOMEN - NO SIGNIFICANT ABNORMALITY

.CHEST X-RAY - NORMAL

.VISION - NORMAL

.DENTAL - AS PER DOCTOR ADVICE

.PAP SMEAR- Negative for intraepithelial lesion or malignancy

### Wellness Prescription

#### Advice On Diet :-



BALANCED DIET

#### Advice On Physical Activity :-



REGULAR 30 MINUTES WALK FOR HEALTH AND 60 MINUTES FOR WEIGHT REDUCTION  
PRACTICE YOGA AND MEDITATION  
MAINTAIN WEIGHT BETWEEN 44-55 KG

Printed By : MUKTA S ADALTI

*See 11.4.22*  
Dr. SHASHIKANT NIGAM

AHC Physician / Consultant Internal Medicine

Dr. Shashikant Nigam

MBBS, MD (Gen. Med.)

Consultant Internal Medicine

Apollo Hospitals International Ltd., Gandhinagar,  
Gujarat-382428, INDIA. Regd. No.: G 21961

Note :- The Health Check-up examinations and routine investigations have certain limitations and may not be able to detect all the diseases. Any new or persisting symptoms should be brought to the attention of the Consulting Physician. Additional tests, consultations and follow up may be required in some cases.



Organization is Accredited  
by Joint Commission International

### CARDIOLOGY

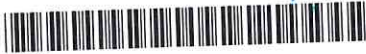
**Patient Details** : Mrs. SANJANA . | Female | 29Yr 6Mth 10Days  
**UHID** : AHIL.0000492242      **Patient Location:** AHC  
**Patient Identifier:** AHILAH204611        
**DRN** : 5623034076      **Completed on :** 08-APR-2023 12:49  
**Ref Doctor** : DR. SHASHIKANT NIGAM.

### ECHO/TMT

#### FINDINGS :

Normal cardiac chamber dimensions.  
 Normal LV systolic function, LVEF: 60%.  
 No Regional wall motion abnormalities at rest.  
 Normal LV compliance.  
 Mild Mitral valve prolapse.  
 Other cardiac valves are structurally normal.  
 No MR, No AR, No PR, No TR.  
 No PAH.  
 No Clot / Vegetation / effusion.

#### MEASUREMENTS (mm) ::

|                   |               |
|-------------------|---------------|
|                   | LVID diastole |
| Measurements (mm) |               |

For Enquiry/Appointments Contact +91 76988 15003 / +91 79 66701880

For online appointment : www.askapollo.com  
Keep the records carefully and bring them along during your next visit to our Hospital



Organization is Accredited by Joint Commission International



Mrs. SANJANA .

AHIL.0000492242

AHILAH204611

ECHO/TMT

**IMPRESSION**

--- END OF THE REPORT ---

DR SUBIR GHOSH MD.DM

Interventional Cardiologist

For Enquiry/Appointments Contact +91 76988 15003 / +91 79 66701880

**Private Hospitals International** 16:16  
Plot No.-1A, Bhat, GIDC, Gandhinagar, Gujarat - 382428, India.  
Phone : +91 79 30561600 | Fax No. : +91 79 30561601  
E-mail : info@apolloahd.com | www.ahmedabad.apollohospitals.com

**Apollo Hospitals - City Centre** 501872  
1, Tulsiang Society, Nr. Parimal Garden, Ahmedabad.  
Phone : +91 79 66701880 / 66701881 or +91 79 66701882  
E-mail : infoahcc@apolloahd.com

Reported By Regd. 00004611  
19, Bungalow Garden, R.A. Purani, Chennai - 600 028  
City Centre, Ahmedabad - 380 015  
For online appointment : www.askapollo.com

Page 2 of 2  
The Emergency Specialist  
**1055**  
Saving time. Saving lives.

For online appointment : [www.askapollo.com](http://www.askapollo.com)  
Keep the records carefully and bring them along during your next visit to our Hospital





Organization is Accredited  
by Joint Commission International



## DEPARTMENT OF RADIOLOGY AND IMAGING SCIENCES

**Patient Details** : Mrs. SANJANA . | Female | 29Yr 6Mth 10Days  
**UHID** : AHIL.0000492242 **Patient Location:** AHC  
**Patient Identifier:** AHILAH204611   
**DRN** : 223019741 **Completed on :** 08-APR-2023 11:10  
**Ref Doctor** : DR. SHASHIKANT NIGAM

### USG WHOLE ABDOMEN

**FINDINGS :**

Liver appears normal in size and shows uniform normal echotexture. No evidence of focal or diffuse pathology seen. Intra and extra hepatic biliary radicles are not dilated. Portal vein is normal in calibre. Intrahepatic portal radicles appear normal.

Gall bladder appears normal with no evidence of calculus. Wall thickness appears normal. No evidence of pericholecystic collection.

Visualized Head and body of pancreas appear normal in size and echotexture. No focal lesions identified. Pancreatic duct appears normal in caliber.

Spleen measures 9.5 cms and shows uniform echotexture.

Both kidneys are normal in size and show normal echopattern with good corticomedullary differentiation .Cortical outlines appear smooth. No evidence of calculi. Pelvicalyceal system on both sides appear normal.

No evidence of ascites or lymphadenopathy.

Urinary bladder is normal in contour and outline. Wall thickness appears normal. No evidence of any intraluminal pathology seen.

Uterus is anteverted and appears normal in size and echotexture. No focal lesion is seen. Myometrial and endometrial echopattern appear normal. Endometrial thickness is 9 mm.

Both ovaries are normal in size and echopattern.

No free fluid is seen in Pouch Of Douglas.

Printed on : 10-Apr-2023 9:33

Printed By : 153182

Reported By : 717876

Page 1 of 2

For Enquiry/Appointments Contact +91 76988 15003 / +91 79 66701880

**Apollo Hospitals International Limited**  
 Plot No.-1A, Bhat, GIDC, Gandhinagar, Gujarat - 382425 India.  
 Phone : +91 79 66701800 | Fax No. : +91 79 66701843  
 E-mail : info@apolloahd.com | www.ahmedabad.apollohospitals.com

**Apollo Hospitals - City Centre** (NON-MNH-ICU)  
 1, Tulsiang Society, Nr. Pajmal Garden, Ahmedabad.  
 Phone : +91 79 66305800 / 01 or +91 79385 15148  
 E-mail : info@hcc@apolloahd.com

**Regd. Office**  
 19, Bishop Gardens, R.A. Puram, Chennai - 600 028  
 CIN No. : U85110TN1997PLC039016 | GSTin : 24AABC44150H225  
 For online appointment : www.askapollo.com



For online appointment : www.askapollo.com  
 Keep the records carefully and bring them along during your next visit to our Hospital

Saving time. Saving lives.



Organization is Accredited  
by Joint Commission International



Mrs. SANJANA .

AHIL.0000492242

AHILAH204611

**USG WHOLE ABDOMEN**

No definite evidence of adnexal/pelvic mass is seen.

IMPRESSION :

NO ABNORMALITY DETECTED.

— END OF THE REPORT —

DR. VAIBHAVI PATEL

Printed on : 10-Apr-2023 9:33

Printed By : 153182

Reported By : 717876

Page 2 of 2

For Enquiry/Appointments Contact +91 76988 15003 / +91 79 66701880

**Apollo Hospitals International Limited**  
Plot No.-1A, Bhat, GIDC, Gandhinagar, Gujarat - 382428, India.  
Phone : +91 79 66701800 | Fax No. : +91 79 66701843  
E-mail : info@apolloahd.com | www.ahmedabad.apollohospitals.com

**Apollo Hospitals - City Centre** 020X 1A584-369  
1, Tuljibaug Society, Nr. Panval Garden, Ahmedabad.  
Phone : +91 79 66305800 / 01 or +91 76988 15148  
E-mail : infoahcc@apolloahd.com

**Regd. Office**  
19, Bishop Gardens, R.A. Puram, Chennai - 600 026  
CIN No. : U85110TN1947PLC039016 | GSTin : 24AABCA4150H225  
For online appointment : www.askapollo.com



For online appointment : www.askapollo.com  
Keep the records carefully and bring them along during your next visit to our Hospital

Saving time. Saving lives.



Organization is Accredited  
by Joint Commission International



### RADIOLOGY

**Patient Details :** Mrs. SANJANA . | Female | 29Yr 6Mth 10Days  
**UHID :** AHIL.0000492242      **Patient Location:** AHC  
**Patient Identifier:** AHILAH204611        
**DRN :** 123046712      **Completed on :** 08-APR-2023 10:09  
**Ref Doctor :** DR. SHASHIKANT NIGAM

### X-RAY CHEST PA

#### FINDINGS :

Lung fields are clear.  
 Cardio thoracic ratio is normal.  
 Both costophrenic angles are clear.  
 Domes of diaphragm are well delineated.  
 Bony thorax shows no significant abnormality.

#### IMPRESSION

NORMAL STUDY.

— END OF THE REPORT —



RAJVEERSINH P CHAVDA

Medical Officer

Printed on : 10-Apr-2023 9:34

Printed By : 153182

Reported By : 717876

Page 1 of 1

For Enquiry/Appointments Contact +91 76988 15003 / +91 79 66701880

**Apollo Hospitals International Limited**  
 Plot No.-1A, Bhat, GIDC, Gandhinagar, Gujarat - 382428, India.  
 Phone : +91 79 66701800 | Fax No. : +91 79 66701843  
 E-mail : info@apolloahd.com | www.ahmedabad.apollohospitals.com

**Apollo Hospitals - City Centre** (NOW RASH-JCI)  
 1, Tulsiabang Society, Nr. Palmal Garden, Ahmedabad.  
 Phone : +91 79 66308800 / 01 or +91 76988 15148  
 E-mail : info@hcc@apolloahd.com

**Regd. Office**  
 19, Bishop Gardens, R.A. Puram, Chennai - 600 028  
 CIN No. : U85110TN1997PLC039016 | GSTin : 24AA8C44150H225  
 For online appointment : www.askapollo.com



For online appointment : www.askapollo.com  
 Please arrive early and bring them along during your next visit to our Hospital

Saving time. Saving lives.



**RECORDS**

**OPHTHAL**

AHIL.0000492242  
Mrs. SANJANA

29 Year(s) / Female

Date : 8/4/23

Name :

UHID :



Distance Vision :

Right Eye -

6/6 = glass

Left Eye -

6/6

Near Vision :

Right Eye :

NG

Left Eye :

NG

APLN.TN - Right Eye

11

Left Eye -

12

mmHg

Normal

Both Eye - Colour Vision

Normal

Both Eye - Anterior Segment Examinations -

Normal

Both Eye Posterior Segment Examinations -

Normal

PA is fit and can do her duties

Dr. Bahadram Shaikh  
MBBS, DNB - Ophthalmology  
Junior Consultant - Ophthalmology  
Apollo Hospitals Private Limited,  
Bhat. City, East Bengal Nagar  
Reg. No. G-33153

Ophthalmologist Name



Rate 78

AHIL.0000492242

Mrs. SANJANA

PR 151  
QRSD 75  
QT 385  
QTc 439

29 Year(s) / Female



--AXIS--  
P 69

QRS 77

T 5

12 Lead; standard Placement

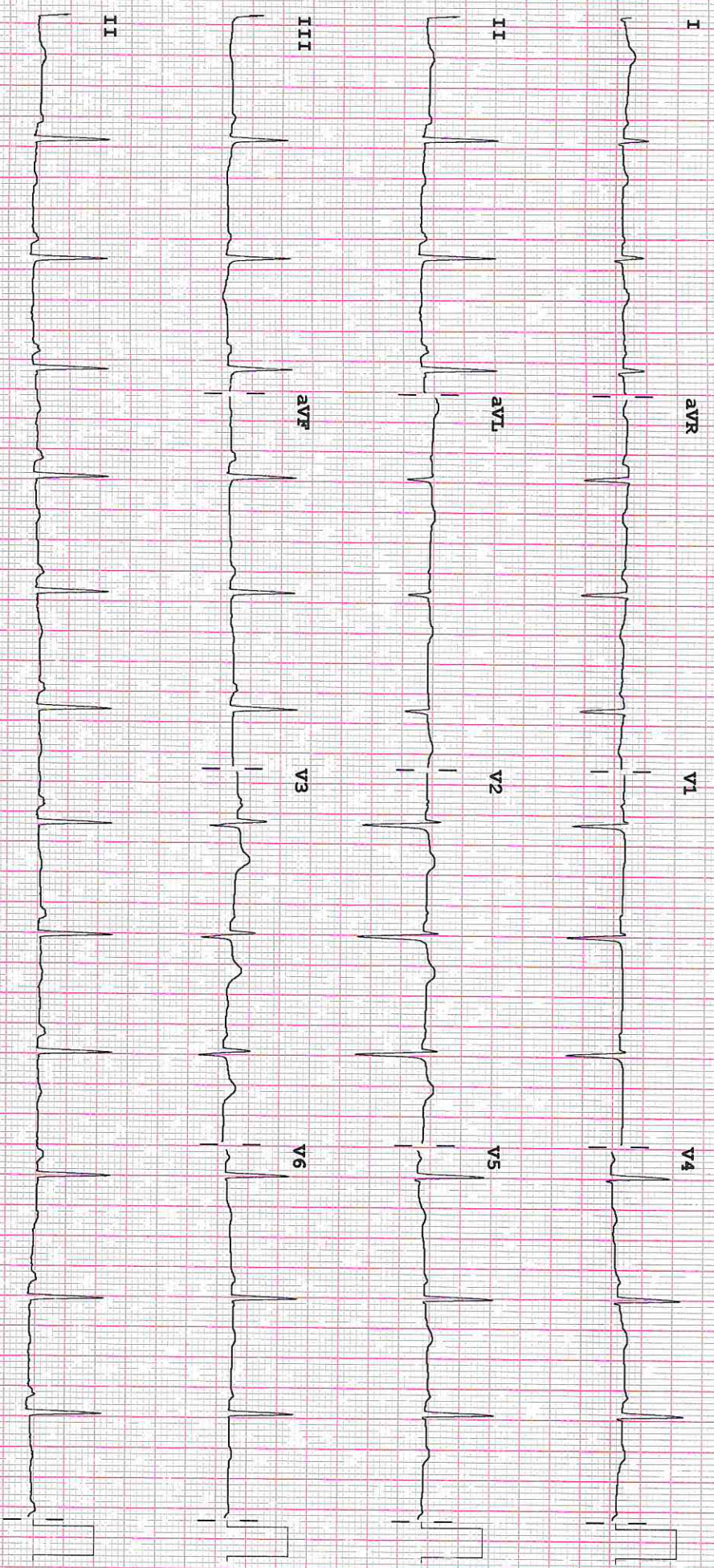

Device:

Speed: 25 mm/sec

Limb: 10 mm V

Chest: 10.0 mm/mV

50 ~ 0.15-100 Hz

PH10

CL

Pp





**DENTISTRY**

Name : ..... Date : 05/10/23 Unit No. : .....

Occupation : ..... Ref. Physician : .....

Age : ..... Sex :  Male  Female Copies to : .....

**DENTAL RECORD**

ALLERGIES : Nil

PAIN : Score (0-10) 0 Location : ..... Character : .....

DENTAL CLEANING HABIT

Once  Twice  Occasionally

Brush  Finger  Stick  Any other

Tooth Paste  Powder  Any other

DO THE GUMS BLEED WHEN YOU BRUSH YOUR TEETH?  Yes  No

ARE YOUR TEETH SENSITIVE TO HEAT / COLD?  Yes  No

ORAL HYGIENE  Good  Fair  Poor

| ORAL TISSUE EXAMINATION  | PERIODONTAL EXAMINATION   | OCCLUSION   |
|--|---|---|
| NORMAL FINDINGS<br>IN DISEASE<br><br>Lips : .....<br>Cheeks : .....<br>Tongue : .....<br>Floor of the mouth : .....<br>Palate : .....<br>Tonsillar Area : .....<br>Any other : ..... | MILD MOD SEV<br>Gingivitis <input checked="" type="checkbox"/> <input type="checkbox"/> <input type="checkbox"/><br>Calculus <input checked="" type="checkbox"/> <input type="checkbox"/> <input type="checkbox"/><br>Recession <input type="checkbox"/> <input type="checkbox"/> <input type="checkbox"/><br>Periodontal Pockets <input type="checkbox"/> <input type="checkbox"/> <input type="checkbox"/><br>Attrition <input type="checkbox"/> <input type="checkbox"/> <input type="checkbox"/><br>Erosion <input type="checkbox"/> <input type="checkbox"/> <input type="checkbox"/><br>Mobility <input type="checkbox"/> <input type="checkbox"/> <input type="checkbox"/> | CLASS I II III<br>CROSSBITE<br>Hypoplasia<br>Impaction <u>5/5</u><br>Non-vital<br>Fracture<br>Abscess<br>Ulcers<br>Caries<br>Missing Teeth<br>Supernumerary<br>Others |
|  |   | NIA   |

PRESENT COMPLAINT : How file check up

PRE-MEDICAL HISTORY:  DM  HTN  Thyroid  Acidity  Pregnancy  
 Anticoagulant  Under Drug Therapy



Place Label Here  
If label not available, write Pt, Name, IP No/UHID, Age, Sex, Date, Name of Treating Physician

**OBSTETRICS & GYNAECOLOGY - AHC**

|                 |                     |  |                  |
|-----------------|---------------------|--|------------------|
| AHIL.0000492242 |                     | Date : 8/1/23                              | Unit No. : ..... |
| Nam             | Mrs. SANJANA        | Ref. Physician : Dr. Kiran Nagesh          | .....            |
| Occ             | .....               | Copies to : .....                          | .....            |
| Age             | 29 Year(s) / Female | <input checked="" type="checkbox"/> Female |                  |



**GYNAEC CHECK UP**

Chief Complaint:

P1+0

Children: 1 ♂  
 Deliveries: 2 LSCS  
 Last Child: Month 4 years 11cs  
 Abortions: None  
 Periods: Regular 5 days - 28-32  
 LMP: 14/03/23  
 Menopause: -  
 G. Condition: fit  
 P/A: Soft  
 S/E: -  
 P/V: Uterus: }  
 Cervix: } couldn't be assessed because of rigidity of patient  
 P/R: -

Weight:  
 BP:  
 Breasts: Normal  
 PAP Smear: Taken (Vaginal smears only)  
 Previous Medical H/O:  
 KICLO: Hypothyroid (on medications)  
 FHIO: Hypothyroid  
 Previous Surgical H/O:  
 Right breast lump removal during lactation in 2018

Impression:

Dr. Kiran Nagesh  
 Doctor Signature  
 Date & Time  
 8/1/23  
 1:13 PM