

SUBURBAN DIAGNOSTICS - ANDHERI WEST



Patient Name: SHAILESH MALODE

Date and Time: 24th Feb 24 11:45 AM

Patient ID: 2405522962

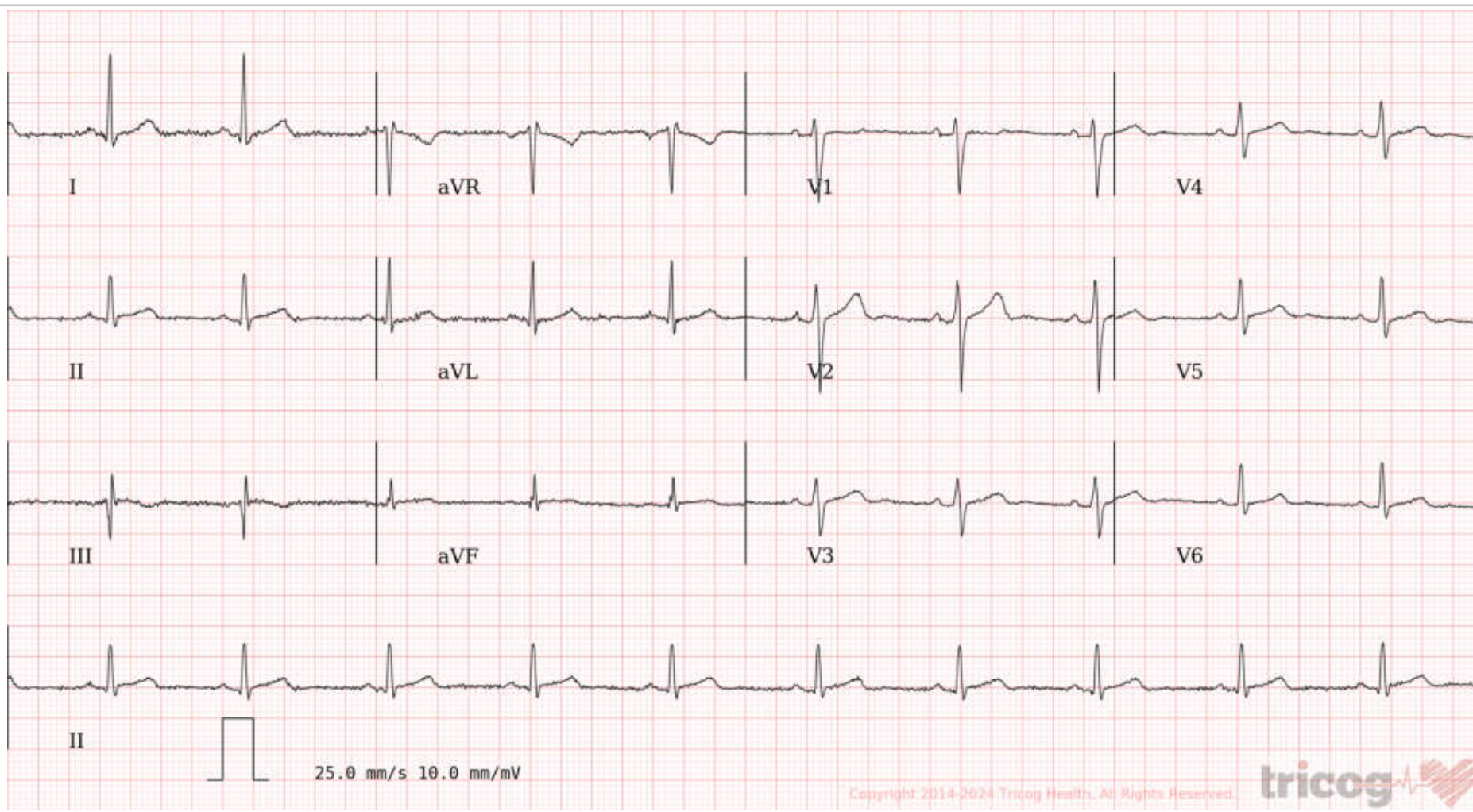

Age **30** **NA** **NA**
years months days

Gender **Male**

Heart Rate **65bpm**

Patient Vitals

BP: NA

Weight: NA

Height: NA

Pulse: NA

Spo2: NA

Resp: NA

Others: _____

Measurements

QRSD: 88ms

QT: 382ms

QTcB: 397ms

PR: 138ms

P-R-T: 8° 14° 30°

ECG Within Normal Limits: Sinus Rhythm. Please correlate clinically.

REPORTED BY

Dr Nitin Sonavane
M.B.B.S.AFLH, D.DIAB, D.CARD
Consultant Cardiologist
87714

CID# : 2405522962
Name : MR.SHAILESH MALODE
Age / Gender : 30 Years/Male
Consulting Dr. : Collected : 24-Feb-2024 / 11:00
Reg.Location : Andheri West (Main Centre) Reported : 26-Feb-2024 / 11:57

PHYSICAL EXAMINATION REPORT

History and Complaints:

Asymptomatic

EXAMINATION FINDINGS:

Height (cms):	162 cms	Weight (kg):	75 kgs
Temp (0c):	Afebrile	Skin:	Normal
Blood Pressure (mm/hg):	120/80 mm of hg	Nails:	Normal
Pulse:	64/min.	Lymph Node:	Not palpable

Systems

Cardiovascular: S1S2 audible
Respiratory: AEBE
Genitourinary: NAD
GI System: Liver & Spleen not palpable
CNS: NAD

IMPRESSION:

Altered liver enzymes,
High dyslipidemia,
USG shows Grade II-III fatty liver,
Rest reports appears to be in normal limits.

ADVICE:

Kindly consult your family physician with all your reports,
Therapeutic life style modification is advised.

CHIEF COMPLAINTS:

1) Hypertension:	No
2) IHD	No
3) Arrhythmia	No

CID# : 2405522962
Name : MR.SHAILESH MALODE
Age / Gender : 30 Years/Male
Consulting Dr. : Collected : 24-Feb-2024 / 11:00
Reg.Location : Andheri West (Main Centre) Reported : 26-Feb-2024 / 11:57

- | | |
|--|----|
| 4) Diabetes Mellitus | No |
| 5) Tuberculosis | No |
| 6) Asthama | No |
| 7) Pulmonary Disease | No |
| 8) Thyroid/ Endocrine disorders | No |
| 9) Nervous disorders | No |
| 10) GI system | No |
| 11) Genital urinary disorder | No |
| 12) Rheumatic joint diseases or symptoms | No |
| 13) Blood disease or disorder | No |
| 14) Cancer/lump growth/cyst | No |
| 15) Congenital disease | No |
| 16) Surgeries | No |
| 17) Musculoskeletal System | No |

PERSONAL HISTORY:

- | | |
|---------------|------------|
| 1) Alcohol | Occasional |
| 2) Smoking | No |
| 3) Diet | Mixed |
| 4) Medication | No |

*** End Of Report ***

Sangeeta Manwani

Dr.Sangeeta Manwani
M.B.B.S. Reg.No.71083



Use a QR Code Scanner
Application To Scan the Code

CID : 2405522962
Name : Mr SHAILESH MALODE
Age / Sex : 30 Years/Male
Ref. Dr :
Reg. Location : Andheri West (Main Center)

Reg. Date : 24-Feb-2024
Reported : 24-Feb-2024/15:09

USG WHOLE ABDOMEN

LIVER:

The liver is normal in size (14.7cm) and **shows bright echotexture**. The intra hepatic biliary and portal radical appear normal. No evidence of any intra hepatic cystic or solid lesion seen. The main portal vein and CBD appears normal.

GALL BLADDER:

The gall bladder is physiologically distended and appears normal. No evidence of gall stones or lesions seen

PANCREAS:

The pancreas is well visualised and appears normal. No evidence of solid or cystic mass lesion.

KIDNEYS:

Both the kidneys are normal in size shape and echotexture.
No evidence of any calculus, hydronephrosis or mass lesion seen.
Right kidney measures 9.7 x 4.3cm. Left kidney measures 10.4 x 5.4cm.

SPLEEN:

The spleen is normal in size (10.6cm) and echotexture. No evidence of focal lesion is noted.
There is no evidence of any lymphadenopathy or ascites.

URINARY BLADDER:

The urinary bladder is well distended and reveal no intraluminal abnormality.

PROSTATE:

The prostate is normal in size measuring 3.8 x 3.7 x 3.1cm and volume is 24.4cc.

IMPRESSION:

Grade II-III fatty liver.

-----End of Report-----

DR. NIKHIL DEV
M.B.B.S, MD (Radiology)
Reg No – 2014/11/4764
Consultant Radiologist



Use a QR Code Scanner
Application To Scan the Code

CID : 2405522962
Name : Mr SHAILESH MALODE
Age / Sex : 30 Years/Male
Ref. Dr :
Reg. Location : Andheri West (Main Center)

Reg. Date : 24-Feb-2024
Reported : 24-Feb-2024/15:09

Date:- 24/12

CID: 2405522962

Name:- Shailesh Marode

Sex / Age: 1 M / 30

EYE CHECK UP

Chief complaints:

Systemic Diseases: Nil

Past history:

Unaided Vision:

Aided Vision: Yes, using corrective glasses

Refraction: RE = -6.00, LE = -6.50

(Right Eye)

(Left Eye)

	Sph	Cyl	Axis	Vn	Sph	Cyl	Axis	Vn
Distance	—————			6/6	—————			6/6
Near	—————			NS	—————			NS

Colour Vision: Normal / Abnormal

Remark: Continue same glasses.

Suburban Diagnostics (I) Pvt. Ltd.
A-1, 2nd Flr.
Sundervan Complex,
Mumbai - 400 053, Tel: 022-40274527

SUBURBAN DIAGNOSTICS

Patient Details

Name: SHAILESH MALODE ID: 2405522962

Age: 30 y

Clinical History: NONE

Date: 24-Feb-24

Sex: M

Time: 13:22:54

Height: 162 cms

Weight: 75 Kgs

Medications: NONE

Test Details

Protocol: Bruce

Total Exec. Time: 7 m 5 s

Max. BP: 160 / 80 mmHg

Test Termination Criteria: Target HR attained

Pr.MHR: 190 bpm

Max. HR: 164 (86% of Pr.MHR)bpm

Max. BP x HR: 26240 mmHg/min

THR: 161 (85 % of Pr.MHR) bpm

Max. Mets: 10.20

Min. BP x HR: 5120 mmHg/min

Protocol Details

Stage Name	Stage Time (min : sec)	Mets	Speed (mph)	Grade (%)	Heart Rate (bpm)	Max. BP (mm/Hg)	Max. ST Level (mm)	Max. ST Slope (mV/s)
Supine	0 : 21	1.0	0	0	64	120 / 80	-0.85 aVR	1.06 I
Standing	0 : 7	1.0	0	0	67	120 / 80	-1.06 aVR	1.06 V2
Hyperventilation	0 : 44	1.0	0	0	84	120 / 80	-1.49 aVR	2.12 I
1	3 : 0	4.6	1.7	10	114	130 / 80	-1.91 aVR	3.18 II
2	3 : 0	7.0	2.5	12	148	140 / 80	-3.18 aVR	4.60 II
Peak Ex	1 : 5	10.2	3.4	14	164	160 / 80	-3.18 aVR	4.95 II
Recovery(1)	1 : 0	1.8	1	0	130	140 / 80	-4.03 aVR	5.66 I
Recovery(2)	1 : 0	1.0	0	0	107	130 / 80	-3.61 aVR	5.66 I
Recovery(3)	0 : 31	1.0	0	0	97	120 / 80	-2.76 aVR	4.95 II

Interpretation

GOOD EFFORT TOLERANCE
 NORMAL CHRONOTROPIC RESPONSE
 NORMAL INOTROPIC RESPONSE
 NO ANGINA/ ANGINA EQUIVALENTS
 NO ARRHYTHMIAS
 NO SIGNIFICANT ST-T CHANGES FROM BASELINE
 IMPRESSION: STRESS TEST IS NEGATIVE FOR STRESS INDUCIBLE ISCHAEMIA

Disclaimer: Negative stress test does not rule out Coronary Artery Disease.
 Positive stress test is suggestive but not confirmatory of Coronary Artery Disease.

Hence clinical correlation is mandatory.

Ref. Doctor: ARCOFEMI HEALTHCARE

(Summary Report edited by user)

DR. ASMITA CHATURVEDI
 M.B.B.S., M.D.(MED)
 20090211160

Doctor: DR ASMITA CHATURVEDI

(c) Schiller Healthcare India Pvt. Ltd. V 4.7



SHAALESH MALODE (30 M)

SUBURBAN DIAGNOSTICS

Test Report

Protocol: Bruce

ID: 2405522962

Date: 24 Feb-24

Exec Time: 0 m 0 s

Stage Time: 0 m 15 s

HR: 64 bpm

Stage: Supine

Speed: 0 mph

Grade: 0 %

(THR: 161 bpm)

B.P: 120 / 80

ST Level (mm) ST Slope (mV/s)

ST Level (mm) ST Slope (mV/s)

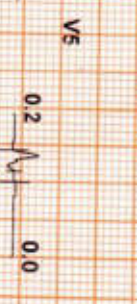
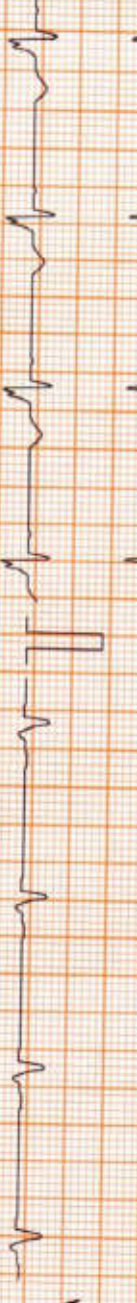
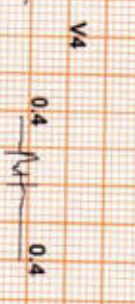
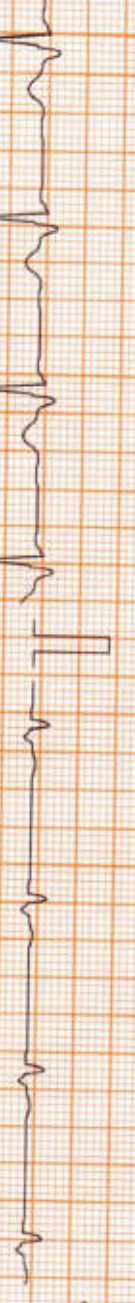
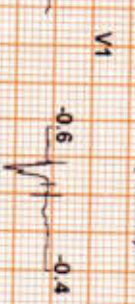

Chart Speed: 25 mm/sec
Schäler Spanda, V 4 7

Filter: 35 Hz

Mains Filtr: ON

Amp: 10 mm

iso = R - 60 ms

J = R + 60 ms

Post J = J + 60 ms

Linked Median



SHAILESH MALODE (30 M)

SUBURBAN DIAGNOSTICS

Test Report

Protocol: Bruce

ID: 2405522862

Date: 24-Feb-24

Exec Time : 0 m 0 s

Stage Time 0 m 1 s

HR: 66 bpm

ST Level (mm) ST Slope (mV/s)

Stage: Standing

Speed: 0 mph

Grade: 0 %

(THR 161 bpm)

B.P: 120 / 80

ST Level (mm) ST Slope (mV/s)

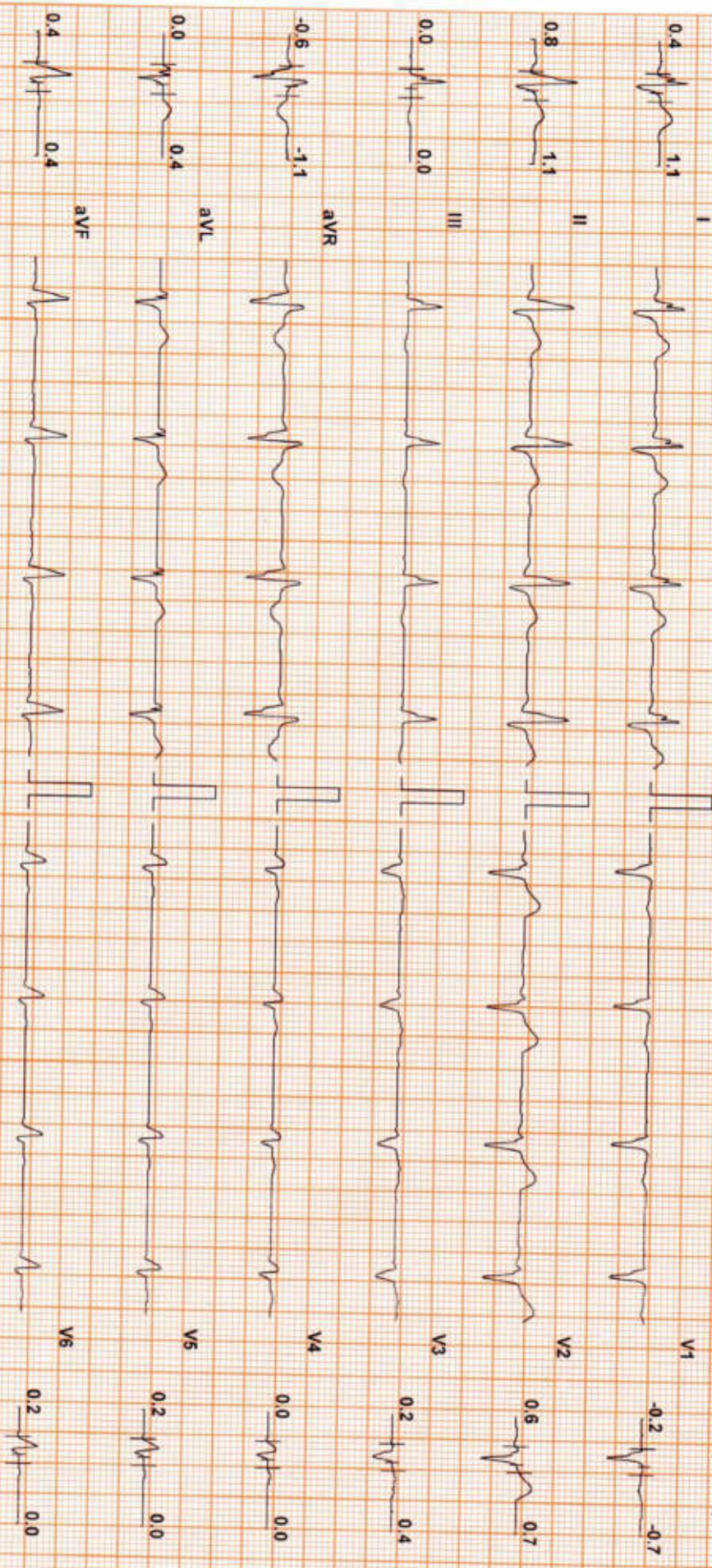

Chart Speed: 25 mm/sec

Filter: 35 Hz

Mains Filtr: ON

Amp: 10 mm

ISO = R = 60 ms

J = R = 60 ms

Post J = J = 60 ms

Schiller Spanden V 4 7

Linked Median



SHAILESH MALODE (30 M)

SUBURBAN DIAGNOSTICS

Test Report

Protocol: Bruce

ID: 2405522962

Date: 24-Feb-24

Exec Time: 0 m 0 s

Stage Time: 0 m 38 s **HR: 84 bpm**

Stage: Hyperventilation

Speed: 0 mph

Grade: 0%

(THR: 161 bpm)

B.P.: 120 / 80

ST Level (mm) ST Slope (mV/s)

ST Level (mm) ST Slope (mV/s)

0.6 1.4



V1 -0.2 0.4

1.3 2.1



V2 1.1 1.4

0.6 0.7



V3 0.4 0.7

-0.8 -1.8



V4 0.2 0.7

0.0 0.4



V5 0.4 0.7

0.8 1.1



V6 0.4 0.7



Chart Speed: 25 mm/sec
Schlier-Standard V 47

Filter: 35 Hz

Mains Filtr. ON

Amp: 10 mm

ISO = R - 60 ms J = R + 60 ms

Post J = J + 60 ms

Linked Median

SHAILESH MALODE (30 M)

SUBURBAN DIAGNOSTICS

Test Report

Protocol: Bruce

ID: 2405622962

Date: 24-Feb-24

Exec Time: 2 m 54 s

Stage Time: 2 m 54 s

HR: 113 bpm

Stage: 1

Speed: 1.7 mph

Grade: 10 %

(THR: 161 bpm)

B.P.: 130 / 80

ST Level (mm) ST Slope (mV/s)

ST Level (mm) ST Slope (mV/s)

0.6 1.1 I



V1

-0.4 -1.1

1.7 1.8 II



V2

0.8 1.1

0.8 0.4 III



V3

0.6 0.7

-1.1 -1.4 aVR



V4

0.6 0.7

0.0 0.0 aVL



V5

0.4 0.4

1.3 1.1 aVF



V6

0.6 0.4



V5

Chart Speed: 25 mm/sec

Filter: 35 Hz

Mains Fil: ON

Amp: 10 mm

Iso + R: 60 ms

J = R + 60 ms

Pos: J = J + 60 ms

Linked Median



SHAILESH MALODE (30 M)

SUBURBAN DIAGNOSTICS

Test Report

Protocol: Bruce

ID: 2405522862

Date: 24-Feb-24

Exec Time : 5 m 54 s Stage Time : 2 m 54 s HR: 147 bpm

Stage: 2

Speed: 2.5 mph

Grade: 12 %

(THR: 161 bpm)

B.P: 140 / 80

ST Level (mm) ST Slope (mV/s)

ST Level (mm) ST Slope (mV/s)

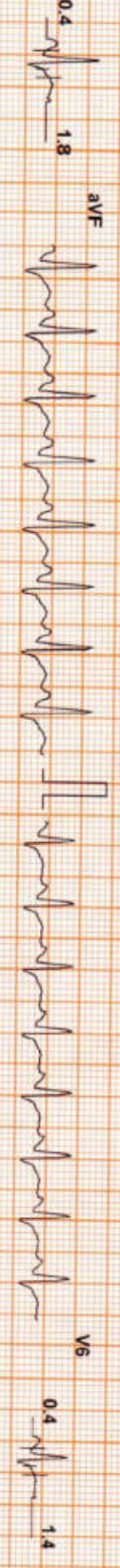
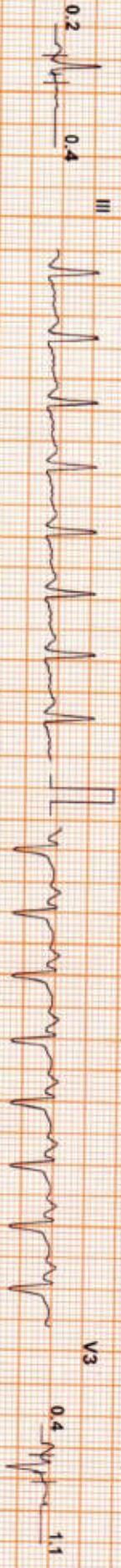

Chart Speed: 25 mm/sec

Filter: 35 Hz

Mains Filtr: ON

Amp: 10 mm

ISO = R - 60 ms

J = R + 60 ms

Pos J = J + 60 ms

Schiller Standard V 4.7

Linked Median



SHALESH MALODE (30 M)

SUBURBAN DIAGNOSTICS

Test Report

Protocol: Bruce

ID: 2405522962

Date: 24-Feb-24

Exec Time : 6 m 59 s Stage Time : 0 m 59 s HR: 165 bpm

Stage: Peak Ex

Speed: 3.4 mph

Grade: 14 %

(THR: 161 bpm)

B.P: 160 / 80

ST Level (mm) ST Slope (mV/s)

ST Level (mm) ST Slope (mV/s)

0.6 1.1



-0.4 -2.1

1.1 2.5



0.2 1.1

0.2 1.1



0.4 0.4

-0.8 -1.8



0.4 1.1

0.2 0.4



0.6 1.1

0.6 1.4



0.6 1.1



Chart Speed: 25 mm/sec

Filter: 35 Hz

Mains Filtr: ON

Amp: 10 mm

ISO = R - 60 ms

J = R + 60 ms

Post J = J + 60 ms

Schiller Spacelan V 47

Linked Median



SUBURBAN DIAGNOSTICS

Test Report

SHAILESH MALODE (30 M)

ID: 2405522862

Date: 24-Feb-24

Exec Time : 7 m 5 s

Stage Time : 0 m 54 s **HR: 137 bpm**

Protocol: Bruce

Stage: Recovery(1)

Speed: 1 mph

Grade: 0 %

(THR: 161 bpm)

B.P.: 140 / 80

ST Level (mm)

ST Slope (mV/s)

ST Level (mm)

ST Slope (mV/s)

3.2 5.7



V1

-1.3 2.1

3.8 2.5



V2

2.5 3.9

0.6 0.7

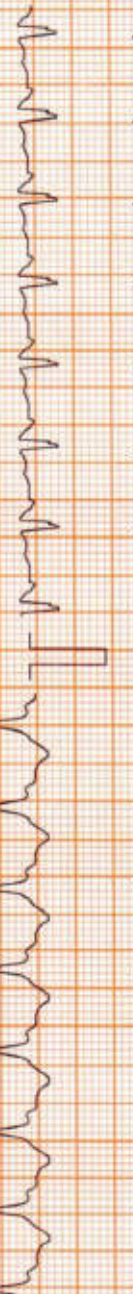

V3

1.5 2.8

-3.2 -5.3



V4

1.7 2.8

1.1 2.1

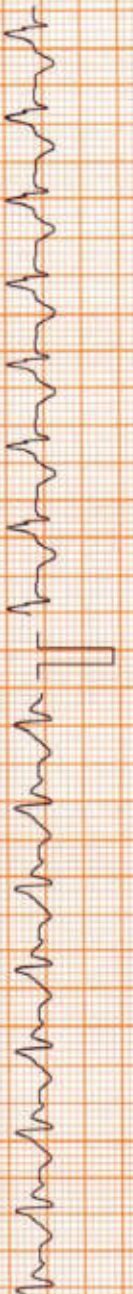

V5

1.7 2.5

2.1 2.8

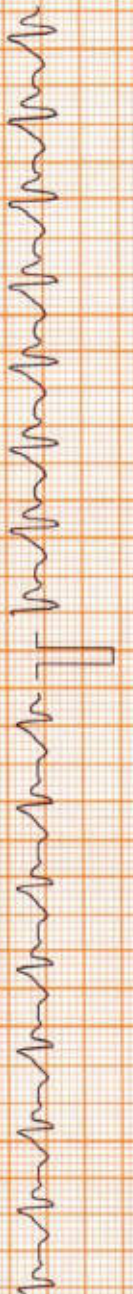

V6

1.3 2.1

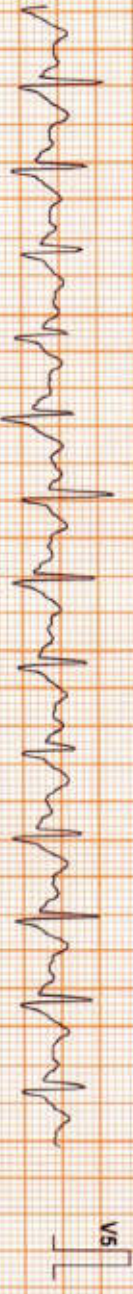

V5

Chart Speed: 25 mm/sec

Filter: 35 Hz

Mains Filtr: ON

Amp: 10 mm

ISO = R - 60 ms

J = R + 60 ms

Post J = J + 60 ms

Schiller Spandan V47

Linked Median

SHAILESH MALODE (30 M)

SUBURBAN DIAGNOSTICS

Test Report

Protocol: Bruce

ID: 2405522962

Date: 24-Feb-24

Exec Time : 7 m 5 s

Stage Time : 0 m 54 s HR: 109 bpm

Stage: Recovery(2)

Speed: 0 mph

Grade: 0 %

(THR: 161 bpm)

B.P.: 130/80

ST Level (mm) ST Slope (mV/s)

ST Level (mm) ST Slope (mV/s)

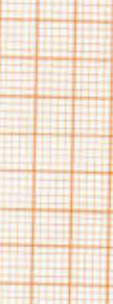
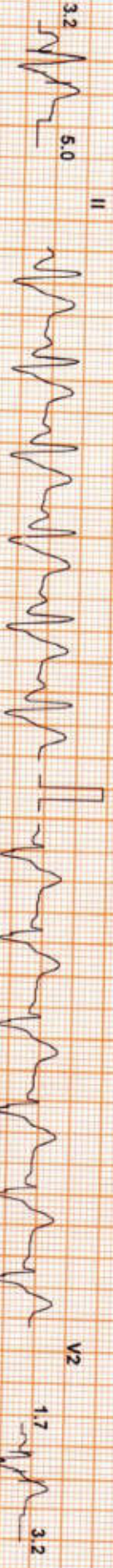
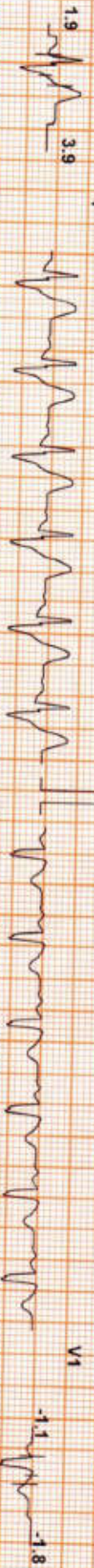

Chart Speed: 25 mm/sec
Schiller Spandan V4.7

Filter: 35 Hz

Mains Filtr. ON

Amp: 10 mm

ISO = R - 60 ms

J = R + 60 ms

Post J = J + 60 ms

Linked Median

SHAILESH MALODE (30 M)

SUBURBAN DIAGNOSTICS

Test Report

Protocol: Bruce

ID: 2405522962

Date: 24-Feb-24

Exec Time: 7 m 5 s

Stage Time: 0 m 25 s

HR: 86 bpm

ST Level (mm)

ST Slope (mV/s)

Stage: Recovery(3)

Speed: 0 mph

Grade: 0 %

(THR: 161 bpm)

B.P: 120/80

ST Level (mm)

ST Slope (mV/s)

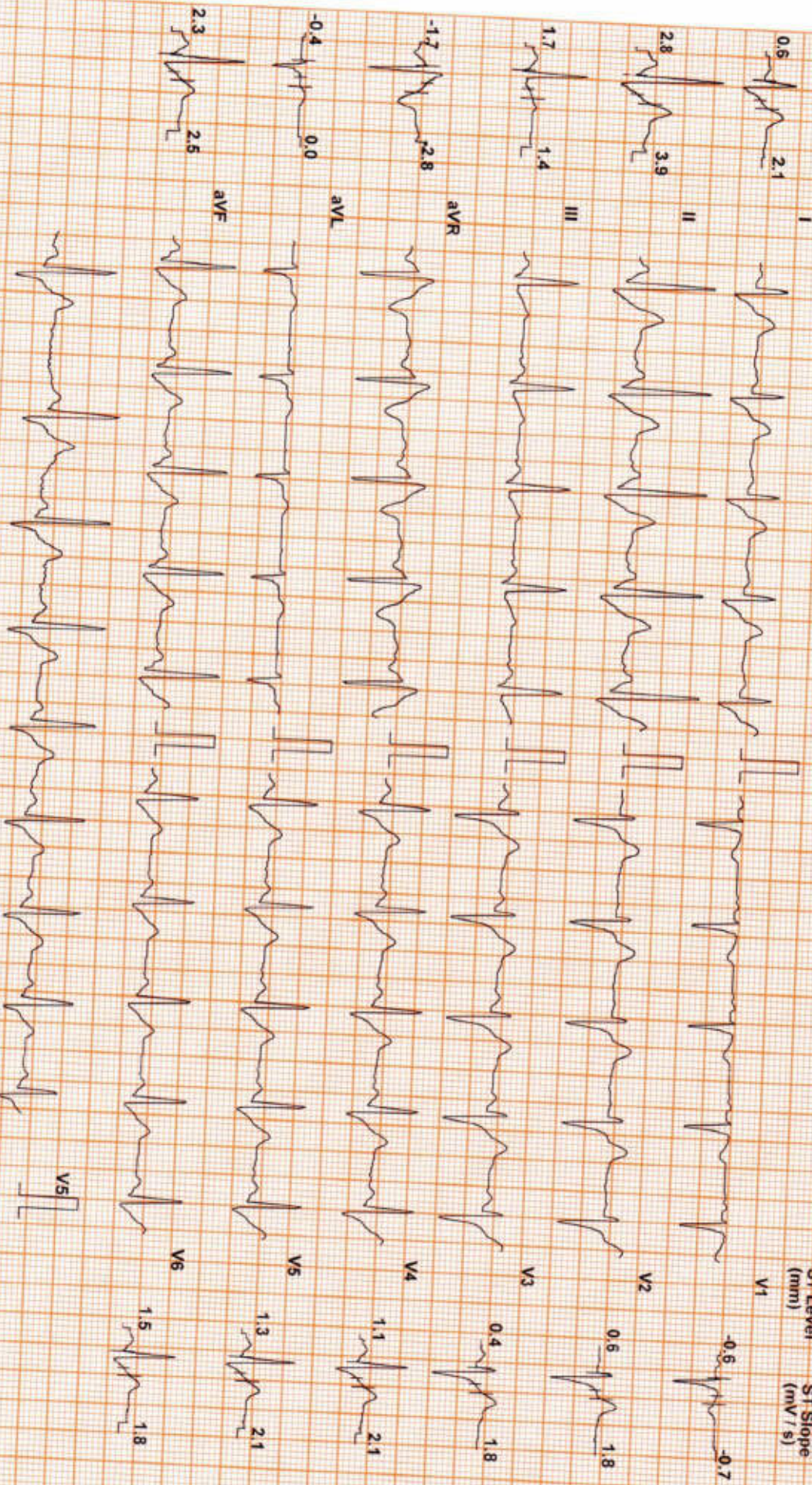

Chart Speed: 25 mm/sec
Schiller Spandiv V 4.7

Filter: 35 Hz

Mains Filtr: ON

Amp: 10 mm

100 = R - 60 ms

J = R + 60 ms

Post J = J + 60 ms

Linked Median



Use a QR Code Scanner
Application To Scan the Code

CID : 2405522962
Name : Mr SHAILESH MALODE
Age / Sex : 30 Years/Male
Ref. Dr :
Reg. Location : Andheri West (Main Center)

Reg. Date : 24-Feb-2024
Reported : 24-Feb-2024/15:08

X-RAY CHEST PA VIEW

Both lung fields are clear.

Both costo-phrenic angles are clear.

The cardiac size and shape are within normal limits.

The domes of diaphragm are normal in position and outlines.

The skeleton under review appears normal.

IMPRESSION:

NO SIGNIFICANT ABNORMALITY IS DETECTED.

-----End of Report-----

Dr R K Bhandari
M D , DMRE
MMC REG NO. 34078



Use a QR Code Scanner
Application To Scan the Code

CID : 2405522962
Name : Mr SHAILESH MALODE
Age / Sex : 30 Years/Male
Ref. Dr :
Reg. Location : Andheri West (Main Center)

Reg. Date : 24-Feb-2024
Reported : 24-Feb-2024/15:08