

ECHO REPORT

RADIOLOGY DIVISION

SRD No :XB008670	Name:SASIKUMAR.G	Age:59Y	Sex:M	Date: 24/02/24
------------------	------------------	---------	-------	----------------

Left Ventricle:-

	Diastole	Systole
IVS	1.09cm	1.16cm
LV	4.19cm	2.58cm
LVPW	1.09cm	1.16cm

EF -69% FS- 38%

AO	LA
2.90cm	3.35cm

PV - 0.86m/s
AV - 1.15m/s
MVE - 0.50m/s
MVA - 0.68m/s
E/A - 0.75

IMPRESSION:-

- Normal chambers dimension
- No RWMA
- Good LV systolic function
- No diastolic dysfunction
- No AS,AR,MR,MS,TR,PAH
- IAS/IVS intact.No clots/effusion/coarctation



Dr. SAJITH. K
MD,DNB
CONSULTANT CARDIOLOGIST
Reg:No: 19436

Consultant Cardiologist

DDRC **agilus** Pathlabs Limited.

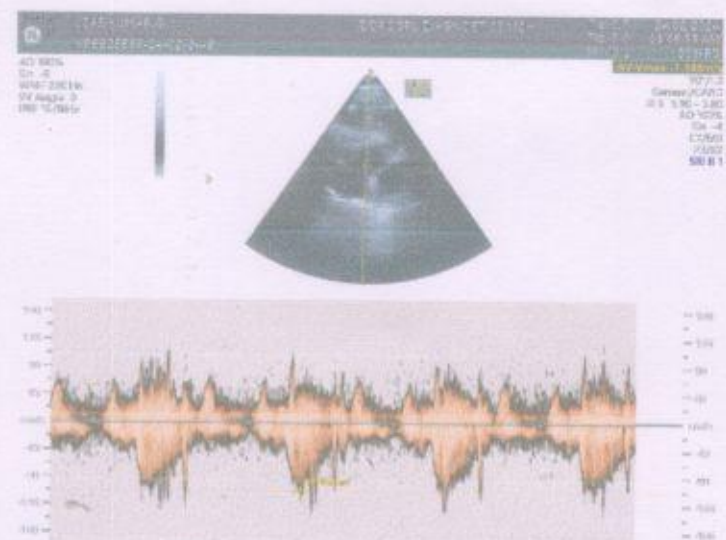
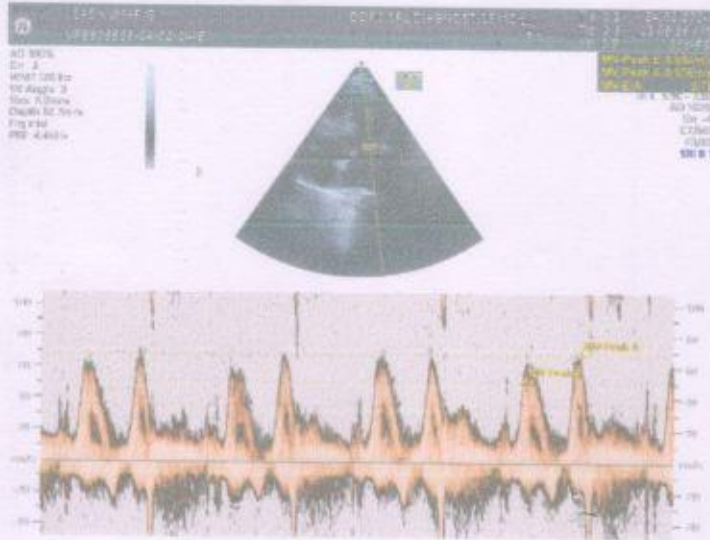
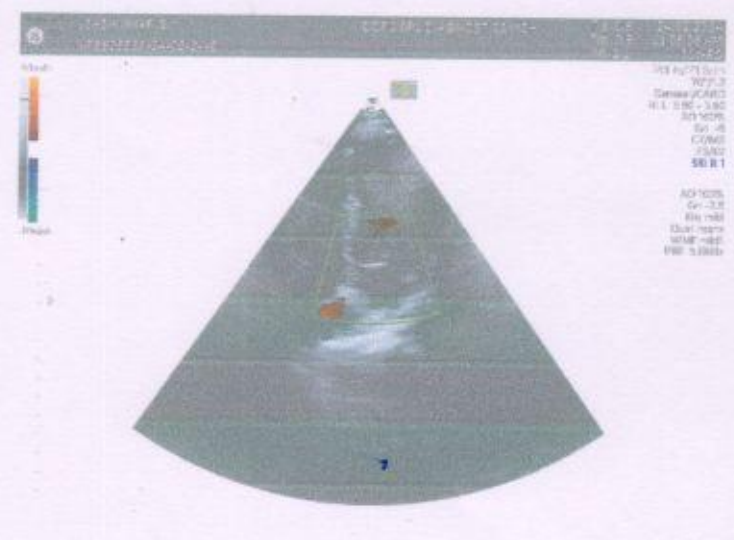
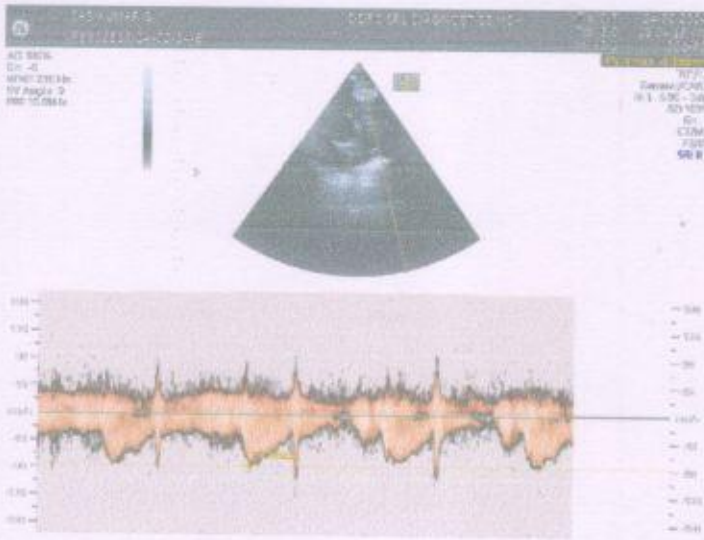

NAME : MR: SASIKUMAR G	AGE:59/M	DATE: 24/02/2024
------------------------	----------	------------------

CHEST X-RAY REPORT

CHEST X-RAY PA VIEW : Trachea central
 No cardiomegaly
 Normal vascularity
 No parenchymal lesion.
 Costophrenic and cardiophrenic angles clear

➤ **IMPRESSION** : **Normal Chest Xray**

ELECTRO CARDIOGRAM : NSR: 72/minute
 No evidence of ischaemia

➤ **IMPRESSION** : **Normal Ecg.**



Dr. SERIN LOPEZ. MBBS
 Reg No. 77656
 MEDICAL OFFICER
 DDRC AGILUS PATHLABS LTD.
 Square, Medical College. PO, TVM

Company name: MEDIWHEEL

DR SERIN LOPEZ MBBS
Reg No 77656
DDRC AGILUS PATHLABS LTD

ID: 008670

Diagnosis Information:

Male / mHg
59 Years / kg
cm

Mr. Sasibumar. S

HR : 72 bpm
P : 108 ms
PR : 159 ms
QRS : 95 ms
QT/QTc : 392/432 ms
P/QRS/T : 47/13/59 °
RV5/SV1 : 1.203/0.541 mV

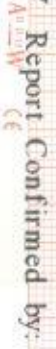
Report Confirmed by: 



V1	V2	V3	V4
V6	Standard		

12-10-2024

Standard	L 1	L II	L III	L III Inspiration
----------	-----	------	-------	-------------------

ID: 008670 24-02-2024 09:58:03 AM

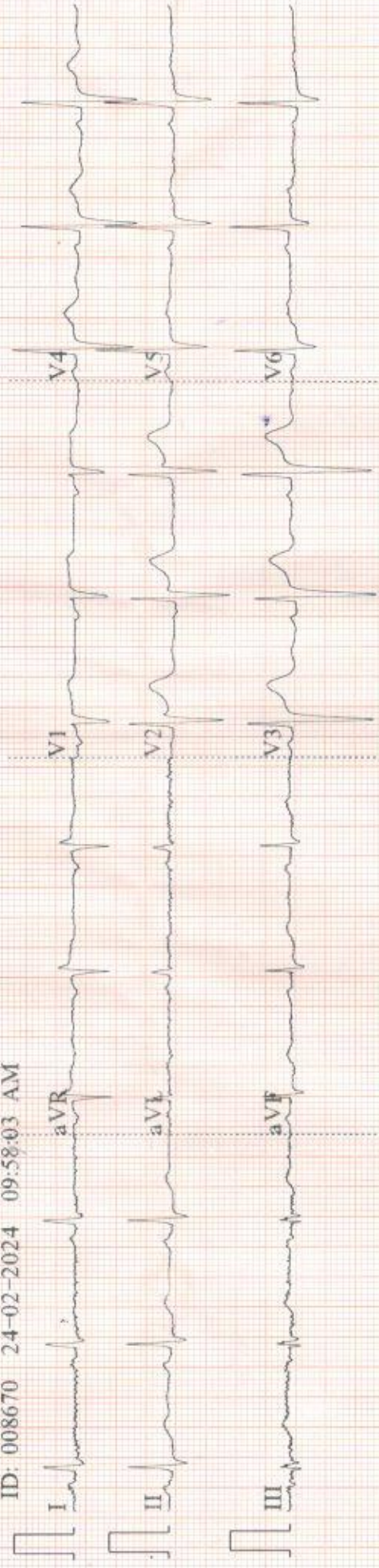

0.5-2.5Hz AC50 25mm/s 10mm/mV ♡72 V1.0 SEMP V1.7 DDRG-AGILUS

AV-12W CE



CACIKIIMWA C EDX M JONSON CHEST PA APPROX 20
DDRC AGILUS

From

G. Sasikumar,
EC No 53951,
Bank of Baroda,
Nagercoil

To

DDRC, Agilus
Trivandrum

Dear Sir/Madam

Me & ~~a~~ my wife Sivakala were not willing to take Eyecheckup & Dental checkup outside.

Thanking You

Trivandrum

24.02.24.

Yours faithfully



G. SASIKUMAR

Sivakala

RADIOLOGY DIVISION

Acc no:4182XB008670	Name: Mr. Sasikumar G	Age:59 y	Sex: Male	Date: 24.02.24
---------------------	-----------------------	----------	-----------	----------------

US SCAN WHOLE ABDOMEN

LIVER is normal in size (14.8 cm). Margins are regular. **Hepatic parenchyma shows increased echogenicity.** No focal lesions seen. No dilatation of intrahepatic biliary radicles. CBD is not dilated. Portal vein is normal in caliber (9.4 mm).

GALL BLADDER is partially distended and lumen clear. No calculi / polyp noted. Wall thickness is normal. No pericholecystic fluid seen.

SPLEEN is normal in size (7.6 cm) and parenchymal echotexture. No focal lesion seen.

PANCREAS Head and body visualized, appears normal in size and shows *increased* parenchymal echotexture. Pancreatic duct is not dilated.

RIGHT KIDNEY is normal in size (9.9 x 4.1 cm) and shows normal parenchymal echotexture. Cortico medullary differentiation is maintained. Parenchymal thickness is normal. No echogenic focus with shadowing suggestive of renal calculi seen. No dilatation of pelvicalyceal system seen. Ureter is not dilated. Perinephric spaces are normal.

LEFT KIDNEY is normal in size (9.5 x 4.2 cm) and shows normal parenchymal echotexture. Cortico medullary differentiation is maintained. Parenchymal thickness is normal. **Medullary / calyceal cyst measuring 1.5 x 1 cm at lower third.** No echogenic focus with shadowing suggestive of renal calculi seen. No dilatation of pelvicalyceal system seen. Ureter is not dilated. Perinephric spaces are normal.

PARAAORTIC AREA No retroperitoneal lymphadenopathy or mass seen. *Mild atherosclerotic wall changes noted in aorta.*

URINARY BLADDER is distended, normal in wall thickness, lumen clear.

Post void residual urine vol - 6.2 ml.

PROSTATE is mildly enlarged in size (vol - 21.4 cc) and shows parenchymal calcification.

No ascites or pleural effusion.

Gaseous distension of bowel loops noted. No obvious bowel wall thickening seen sonologically.

CONCLUSION:-

- **Grade II / III fatty liver - Suggest LFT correlation.**
- **Left renal cyst.**
- **Grade I prostatomegaly - Suggest serum PSA correlation**

Dr. Nisha Unni MD , DNB (RD)
Consultant radiologist.

Thanks, your feedback will be appreciated.

(Please bring relevant investigation reports during all visits).

Because of technical and technological limitations complete accuracy cannot be assured on imaging.

Suggested correlation with clinical findings and other relevant investigations consultations , and if required repeat imaging recommended in the event of controversies. AR

For appointments / any clarification of report - please contact 9496005190 between 9 am - 5.30 pm).

Corp. Office : Express House, Second Floor, Opp. Pothys Silks, Banerjee Road, Kaloor -682017

Contact :- 93334 93334, Web :- www.ddrcagilus.com Email :- info.ddrc@agilus.in



If the examinee is suffering from an acute life threatening situation, you may be obliged to disclose the result of the medical examination to the examinee.

1. Name of the examinee : Mr./Mrs./Ms. Sasi kumaa
 2. Mark of Identification : (Mole/Scar/any other (specify location)):
 3. Age/Date of Birth : Gender: F/M
 4. Photo ID Checked : (Passport/Election Card/PAN Card/Driving Licence/Company ID)

PHYSICAL DETAILS:

a. Height 158 cm (cms) b. Weight 61 (Kgs) c. Girth of Abdomen ... 80 ... (cms)
 d. Pulse Rate 72 (/Min) e. Blood Pressure: Systolic Diastolic

1 st Reading	150	90
2 nd Reading		

FAMILY HISTORY:

Relation	Age if Living	Health Status	If deceased, age at the time and cause
Father			
Mother			
Brother(s)			
Sister(s)			

HABITS & ADDICTIONS: Does the examinee consume any of the following?

Tobacco in any form	Sedative	Alcohol
<u>Nil</u>	<u>Nil</u>	<u>Nil</u>

PERSONAL HISTORY

- a. Are you presently in good health and entirely free from any mental or Physical impairment or deformity. If No, please attach details. **Y/N**
- b. Have you undergone/been advised any surgical procedure? **Y/N**
- c. During the last 5 years have you been medically examined, received any advice or treatment or admitted to any hospital? **Y/N** ✓
- d. Have you lost or gained weight in past 12 months? **Y/N** ✓

Have you ever suffered from any of the following?

- Psychological Disorders or any kind of disorders of the Nervous System? **Y/N** ✓
- Any disorders of Respiratory system? **Y/N** ✓
- Any Cardiac or Circulatory Disorders? **Y/N** ✓
- Enlarged glands or any form of Cancer/Tumour? **Y/N** ✓
- Any Musculoskeletal disorder? **Y/N**
- Any disorder of Gastrointestinal System? **Y/N** ✓
- Unexplained recurrent or persistent fever, and/or weight loss **Y/N** ✓
- Have you been tested for HIV/HBsAg / HCV before? If yes attach reports **Y/N** ✓
- Are you presently taking medication of any kind? **Y/N** ✓
Anti hypertensives, CAD

• Any disorders of Urinary System?

Y/N ✓

• Any disorder of the Eyes, Ears, Nose, Throat or Mouth & Skin

Y/N ✓

FOR FEMALE CANDIDATES ONLY

a. Is there any history of diseases of breast/genital organs?

Y/N

d. Do you have any history of miscarriage/ abortion or MTP

Y/N

b. Is there any history of abnormal PAP Smear/Mammogram/USG of Pelvis or any other tests? (If yes attach reports)

Y/N

e. For Parous Women, were there any complication during pregnancy such as gestational diabetes, hypertension etc

Y/N

c. Do you suspect any disease of Uterus, Cervix or Ovaries?

Y/N

f. Are you now pregnant? If yes, how many months?

Y/N

CONFIDENTIAL COMMENTS FROM MEDICAL EXAMINER

➤ Was the examinee co-operative?

Y/N ✓

➤ Is there anything about the examinee's health, lifestyle that might affect him/her in the near future with regard to his/her job?

Y/N ✓

➤ Are there any points on which you suggest further information be obtained?

Y/N ✓

➤ Based on your clinical impression, please provide your suggestions and recommendations below;

..... Patient is clinically well, Lab results show elevated glycaemic
..... profile which need to be further evaluated

➤ Do you think he/she is MEDICALLY FIT or UNFIT for employment.

MEDICAL EXAMINER'S DECLARATION

I hereby confirm that I have examined the above individual after verification of his/her identity and the findings stated above are true and correct to the best of my knowledge.

Name & Signature of the Medical Examiner :

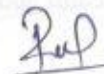
Dr Praveen S.L 

Seal of Medical Examiner :

Dr. PRAVEEN S.L
MBBS
Reg. No: 74089

Name & Seal of DDRC SRL Branch :



Date & Time :

DDRC agilus Pathlabs Limited.

Corp. Office : Express House, Second Floor, Opp. Pothys Silks, Banerjee Road, Kaloor -682017

Contact :- 93334 93334, Web :- www.ddrcagilus.com Email :- info.ddrc@agilus.in

PATIENT NAME : MR. SASIKUMAR G

REF. DOCTOR : SELF

CODE/NAME & ADDRESS : CA00010147 -

MEDIWHEEL ARCOFEMI HEALTHCARE LIMITED
F701A, LADO SARAI, NEW DELHI,SOUTH DELHI,
DELHI,
SOUTH DELHI 110030
8800465156ACCESSION NO : **4182XB008670**

PATIENT ID : SASIM2402654182

CLIENT PATIENT ID:

ABHA NO :

AGE/SEX : 59 Years Male

DRAWN :

RECEIVED : 24/02/2024 08:44:45

REPORTED : 27/02/2024 09:51:04

Test Report Status **Final**

Results

Biological Reference Interval Units

MEDIWHEEL HEALTH CHECKUP ABOVE 40(M)2DECHO**PHYSICAL EXAMINATION**

PHYSICAL EXAMINATION

REPORT GIVEN

DR NISHA UNNI, MBBS,MD
(RD),DNB (Reg.No:50162)
Consultant Radiologist

View Details



View Report

PERFORMED AT :DDRC AGILUS PATHLABS LIMITED
ASTER SQUARE BUILDING, ULLOOR,
MEDICAL COLLEGE P.O
TRIVANDRUM, 695011
KERALA, INDIA
Tel : 93334 93334, Fax : CIN - U85190MH2006PTC161480
Email : customercare.ddrc@agilus.in

Patient Ref. No. 66600007976861

PATIENT NAME : MR. SASIKUMAR G
REF. DOCTOR : SELF
CODE/NAME & ADDRESS : CA00010147 -
 MEDIWHEEL ARCOFEMI HEALTHCARE LIMITED
 F701A, LADO SARAI, NEW DELHI,SOUTH DELHI,
 DELHI,
 SOUTH DELHI 110030
 8800465156

ACCESSION NO : **4182XB008670**
PATIENT ID : SASIM2402654182
CLIENT PATIENT ID:
ABHA NO :
AGE/SEX : 59 Years Male
DRAWN :
RECEIVED : 24/02/2024 08:44:45
REPORTED : 27/02/2024 09:51:04

Test Report Status Final
Results
Units
MEDIWHEEL HEALTH CHECKUP ABOVE 40(M)2DECHO
ECG WITH REPORT
REPORT
REPORT GIVEN
USG ABDOMEN AND PELVIS
REPORT
REPORT GIVEN
CHEST X-RAY WITH REPORT
REPORT
REPORT GIVEN
2D - ECHO WITH COLOR DOPPLER
REPORT
REPORT GIVEN
HAEMATOLOGY
MEDIWHEEL HEALTH CHECKUP ABOVE 40(M)2DECHO
GLYCOSYLATED HEMOGLOBIN(HBA1C), EDTA WHOLE BLOOD

HBA1C	9.7 High	Non-diabetic Adult < 5.7 Pre-diabetes 5.7 - 6.4 Diabetes diagnosis: > or = 6.5 Therapeutic goals: < 7.0 Action suggested : > 8.0 (ADA Guideline 2021)	%
MEAN PLASMA GLUCOSE	231.7 High	< 116.0	mg/dL

DR NISHA UNNI, MBBS,MD
(RD),DNB (Reg.No:50162)
Consultant Radiologist

DR.HARI SHANKAR, MBBS MD
(Reg No - TCMC:62092)
HEAD - Biochemistry &
Immunology

DR.VAISHALI RAJAN, MBBS DCP
(Pathology)
(Reg No - TCC 27150)
HOD - HAEMATOTOLOGY

View Details



View Report

Page 2 Of 9

PERFORMED AT :

 DDRC AGILUS PATHLABS LIMITED
 ASTER SQUARE BUILDING, ULLOOR,
 MEDICAL COLLEGE P.O
 TRIVANDRUM, 695011
 KERALA, INDIA
 Tel : 93334 93334, Fax : CIN - U85190MH2006PTC161480
 Email : customercare.ddrc@agilus.in

Patient Ref. No. 66600007976861

PATIENT NAME : MR. SASIKUMAR G

REF. DOCTOR : SELF

CODE/NAME & ADDRESS : CA00010147 -
 MEDIWHEEL ARCOFEMI HEALTHCARE LIMITED
 F701A, LADO SARAI, NEW DELHI,SOUTH DELHI,
 DELHI,
 SOUTH DELHI 110030
 8800465156

ACCESSION NO : **4182XB008670**
PATIENT ID : SASIM2402654182
CLIENT PATIENT ID:
ABHA NO :

AGE/SEX : 59 Years Male
DRAWN :
RECEIVED : 24/02/2024 08:44:45
REPORTED : 27/02/2024 09:51:04

Test Report Status	Final	Results	Units
--------------------	-------	---------	-------

BLOOD COUNTS,EDTA WHOLE BLOOD

HEMOGLOBIN	14.8	13.0 - 17.0	g/dL
RED BLOOD CELL COUNT	5.24	4.50 - 5.50	mil/ μ L
WHITE BLOOD CELL COUNT	6.66	4.0 - 10.0	thou/ μ L
PLATELET COUNT	289	150 - 410	thou/ μ L

RBC AND PLATELET INDICES

HEMATOCRIT	43.9	40.0 - 50.0	%
MEAN CORPUSCULAR VOL	83.8	83.0 - 101	fL
MEAN CORPUSCULAR HGB.	28.2	27.0 - 32.0	pg
MEAN CORPUSCULAR HEMOGLOBIN CONCENTRATION	33.7	31.50 - 34.50	g/dL
RED CELL DISTRIBUTION WIDTH	12.1	11.60 - 14.0	%
MENTZER INDEX	16.0		
MEAN PLATELET VOLUME	9.1	6.80 - 10.90	fL

WBC DIFFERENTIAL COUNT

SEGMENTED NEUTROPHILS	49	40.0 - 80.0	%
LYMPHOCYTES	41 High	20.0 - 40.0	%
MONOCYTES	5	2.0 - 10.0	%
EOSINOPHILS	5	1.0 - 6.0	%
BASOPHILS	0	0.0 - 1.0	%
ABSOLUTE NEUTROPHIL COUNT	3.29	2.0 - 7.0	thou/ μ L
ABSOLUTE LYMPHOCYTE COUNT	2.73	1.0 - 3.0	thou/ μ L
ABSOLUTE MONOCYTE COUNT	0.34	0.20 - 1.0	thou/ μ L
ABSOLUTE EOSINOPHIL COUNT	0.32	0.02 - 0.50	thou/ μ L
ABSOLUTE BASOPHIL COUNT	0.00		thou/ μ L
NEUTROPHIL LYMPHOCYTE RATIO (NLR)	1.2		

DR.HARI SHANKAR, MBBS MD
 (Reg No - TCMC:62092)
HEAD - Biochemistry & Immunology

DR.VAISHALI RAJAN, MBBS DCP
 (Pathology)
 (Reg No - TCC 27150)
HOD - HAEMATOLOGY



View Details



View Report

PERFORMED AT :

DDRC AGILUS PATHLABS LIMITED
 ASTER SQUARE BUILDING, ULLLOOR,
 MEDICAL COLLEGE P.O
 TRIVANDRUM, 695011
 KERALA, INDIA
 Tel : 93334 93334, Fax : CIN - U85190MH2006PTC161480
 Email : customercare.ddrc@agilus.in



Patient Ref. No. 66600007976861

PATIENT NAME : MR. SASIKUMAR G

REF. DOCTOR : SELF

CODE/NAME & ADDRESS : CA00010147 -
MEDIWHEEL ARCOFEMI HEALTHCARE LIMITED
F701A, LADO SARAI, NEW DELHI, SOUTH DELHI,
DELHI,
SOUTH DELHI 110030
8800465156

ACCESSION NO : **4182XB008670**
PATIENT ID : SASIM2402654182
CLIENT PATIENT ID:
ABHA NO :

AGE/SEX : 59 Years Male
DRAWN :
RECEIVED : 24/02/2024 08:44:45
REPORTED : 27/02/2024 09:51:04

Test Report Status	Final	Results	Units
--------------------	-------	---------	-------

ERYTHROCYTE SEDIMENTATION RATE (ESR), EDTA BLOOD

SEDIMENTATION RATE (ESR)	4	0 - 14	mm at 1 hr
--------------------------	---	--------	------------

SUGAR URINE - POST PRANDIAL

SUGAR URINE - POST PRANDIAL	DETECTED (TRACE)	NOT DETECTED
-----------------------------	------------------	--------------

SUGAR URINE - FASTING

SUGAR URINE - FASTING	NOT DETECTED	NOT DETECTED
-----------------------	--------------	--------------

IMMUNOHAEMATOLOGY**MEDIWHEEL HEALTH CHECKUP ABOVE 40(M)2DECHO****ABO GROUP & RH TYPE, EDTA WHOLE BLOOD**

ABO GROUP	TYPE O
RH TYPE	POSITIVE

METHOD : COLUMN AGGLUTINATION TECHNOLOGY

Interpretation(s)

ABO GROUP & RH TYPE, EDTA WHOLE BLOOD-Blood group is identified by antigens and antibodies present in the blood. Antigens are protein molecules found on the surface of red blood cells. Antibodies are found in plasma. To determine blood group, red cells are mixed with different antibody solutions to give A,B,O or AB.

Disclaimer: "Please note, as the results of previous ABO and Rh group (Blood Group) for pregnant women are not available, please check with the patient records for availability of the same."

The test is performed by both forward as well as reverse grouping methods.



DR. HARI SHANKAR, MBBS MD
(Reg No - TCMC:62092)
HEAD - Biochemistry &
Immunology



DR. VAISHALI RAJAN, MBBS DCP
(Pathology)
(Reg No - TCC 27150)
HOD - HAEMATOLOGY

Page 4 Of 9



View Details



View Report

PERFORMED AT :

DDRC AGILUS PATHLABS LIMITED
ASTER SQUARE BUILDING, ULLOOR,
MEDICAL COLLEGE P.O
TRIVANDRUM, 695011
KERALA, INDIA
Tel : 93334 93334, Fax : CIN - U85190MH2006PTC161480
Email : customercare.ddrc@agilus.in



Patient Ref. No. 66600007976861

PATIENT NAME : MR. SASIKUMAR G		REF. DOCTOR : SELF	
CODE/NAME & ADDRESS : CA00010147 - MEDIWHEEL ARCOFEMI HEALTHCARE LIMITED F701A, LADO SARAI, NEW DELHI,SOUTH DELHI, DELHI, SOUTH DELHI 110030 8800465156	ACCESSION NO : 4182XB008670	AGE/SEX : 59 Years	Male
	PATIENT ID : SASIM2402654182	DRAWN :	
	CLIENT PATIENT ID:	RECEIVED : 24/02/2024 08:44:45	
	ABHA NO :	REPORTED : 27/02/2024 09:51:04	

Test Report Status	Final	Results	Units
--------------------	-------	---------	-------

BIO CHEMISTRY

MEDIWHEEL HEALTH CHECKUP ABOVE 40(M)2DECHO

BLOOD UREA NITROGEN (BUN), SERUM

BLOOD UREA NITROGEN 9 Adult(<60 yrs) : 6 to 20 mg/dL

BUN/CREAT RATIO

BUN/CREAT RATIO 10.7

CREATININE, SERUM

CREATININE 0.84 18 - 60 yrs : 0.9 - 1.3 mg/dL

GLUCOSE, POST-PRANDIAL, PLASMA

GLUCOSE, POST-PRANDIAL, PLASMA **316 High** Diabetes Mellitus : > or = 200. mg/dL
Impaired Glucose tolerance/
Prediabetes : 140 - 199.
Hypoglycemia : < 55.

LIVER FUNCTION TEST WITH GGT

BILIRUBIN, TOTAL	0.68	General Range : < 1.1	mg/dL
BILIRUBIN, DIRECT	0.28	General Range : < 0.3	mg/dL
BILIRUBIN, INDIRECT	0.40	General Range : <0.85	mg/dL
TOTAL PROTEIN	7.2	Ambulatory : 6.4 - 8.3	g/dL
		Recumbant : 6 - 7.8	
ALBUMIN	4.6	20-60yrs : 3.5 - 5.2	g/dL
GLOBULIN	2.6	General Range : 2 - 3.5	g/dL
		Premature Neonates : 0.29 - 1.04	
ALBUMIN/GLOBULIN RATIO	1.8	General Range : 1.1 - 2.5	RATIO

DR.HARI SHANKAR, MBBS MD
(Reg No - TCMC:62092)
HEAD - Biochemistry & Immunology



View Details



View Report

PERFORMED AT :

DDRC AGILUS PATHLABS LIMITED
ASTER SQUARE BUILDING, ULLOOR,
MEDICAL COLLEGE P.O
TRIVANDRUM, 695011
KERALA, INDIA
Tel : 93334 93334, Fax : CIN - U85190MH2006PTC161480
Email : customercare.ddrc@agilus.in



Patient Ref. No. 66600007976861

PATIENT NAME : MR. SASIKUMAR G

REF. DOCTOR : SELF

CODE/NAME & ADDRESS : CA00010147 -
 MEDIWHEEL ARCOFEMI HEALTHCARE LIMITED
 F701A, LADO SARAI, NEW DELHI,SOUTH DELHI,
 DELHI,
 SOUTH DELHI 110030
 8800465156

ACCESSION NO : **4182XB008670**
PATIENT ID : SASIM2402654182
CLIENT PATIENT ID:
ABHA NO :

AGE/SEX : 59 Years Male
DRAWN :
RECEIVED : 24/02/2024 08:44:45
REPORTED : 27/02/2024 09:51:04

Test Report Status	Final	Results	Units
--------------------	-------	---------	-------

ASPARTATE AMINOTRANSFERASE (AST/SGOT)	19	Adults : < 40	U/L
ALANINE AMINOTRANSFERASE (ALT/SGPT)	36	Adults : < 45	U/L
ALKALINE PHOSPHATASE	115	Adult(<60yrs) : 40 -130	U/L
GAMMA GLUTAMYL TRANSFERASE (GGT)	26	Adult (Male) : < 60	U/L

TOTAL PROTEIN, SERUM

TOTAL PROTEIN	7.2	Ambulatory : 6.4 - 8.3 Recumbant : 6 - 7.8	g/dL
---------------	-----	-----------------------------------------------	------

URIC ACID, SERUM

URIC ACID	4.7	Adults : 3.4-7	mg/dL
-----------	-----	----------------	-------

GLUCOSE FASTING,FLUORIDE PLASMA

FBS (FASTING BLOOD SUGAR)	174 High	Diabetes Mellitus : > or = 126. Impaired fasting Glucose/ Prediabetes : 101 - 125. Hypoglycemia : < 55.	mg/dL
---------------------------	-----------------	------------------------------------------------------------------------------------------------------------------	-------

BIOCHEMISTRY - LIPID

MEDIWHEEL HEALTH CHECKUP ABOVE 40(M)2DECHO

LIPID PROFILE, SERUM

CHOLESTEROL	116	Desirable : < 200 Borderline : 200-239 High : >or= 240	mg/dL
TRIGLYCERIDES	152 High	Normal : < 150 High : 150-199	mg/dL

DR.HARI SHANKAR, MBBS MD
 (Reg No - TCMC:62092)
HEAD - Biochemistry & Immunology



View Details



View Report

PERFORMED AT :

DDRC AGILUS PATHLABS LIMITED
 ASTER SQUARE BUILDING, ULLLOOR,
 MEDICAL COLLEGE P.O
 TRIVANDRUM, 695011
 KERALA, INDIA
 Tel : 93334 93334, Fax : CIN - U85190MH2006PTC161480
 Email : customercare.ddrc@agilus.in



Patient Ref. No. 66600007976861

PATIENT NAME : MR. SASIKUMAR G

REF. DOCTOR : SELF

CODE/NAME & ADDRESS : CA00010147 -
 MEDIWHEEL ARCOFEMI HEALTHCARE LIMITED
 F701A, LADO SARAI, NEW DELHI, SOUTH DELHI,
 DELHI,
 SOUTH DELHI 110030
 8800465156

ACCESSION NO : 4182XB008670
PATIENT ID : SASIM2402654182
CLIENT PATIENT ID:
ABHA NO :

AGE/SEX : 59 Years Male
DRAWN :
RECEIVED : 24/02/2024 08:44:45
REPORTED : 27/02/2024 09:51:04

Test Report Status	Final	Results	Units
--------------------	-------	---------	-------

HDL CHOLESTEROL	35 Low	Hypertriglyceridemia : 200-499 Very High : > 499 General range : 40-60	mg/dL
LDL CHOLESTEROL, DIRECT	69	Optimum : < 100 Above Optimum : 100-129 Borderline High : 130-159 High : 160-189 Very High : >or= 190	mg/dL
NON HDL CHOLESTEROL	81	Desirable : < 130 Above Desirable : 130 -159 Borderline High : 160 - 189 High : 190 - 219 Very high : > / = 220	mg/dL
VERY LOW DENSITY LIPOPROTEIN CHOL/HDL RATIO	30.4 3.3	</= 30.0 Low Risk : 3.3 - 4.4 Average Risk : 4.5 - 7.0 Moderate Risk : 7.1 - 11.0 High Risk : > 11.0	mg/dL
LDL/HDL RATIO	2.0	Desirable/Low Risk - 0.5-3 Borderline/Moderate Risk- 3.1-6 High Risk- >6.0	

SPECIALISED CHEMISTRY - HORMONE

MEDIWHEEL HEALTH CHECKUP ABOVE 40(M)2DFCHO

THYROID PANEL, SERUM

T3	120.00	Adult : 80-200	ng/dL
T4	9.79	Adults : 4.5-12.1	µg/dl
TSH 3RD GENERATION	2.320	50-80 yrs : 0.35 - 4.5	µIU/mL

DR. HARI SHANKAR, MBBS MD
 (Reg No - TCMC:62092)
HEAD - Biochemistry & Immunology



View Details



View Report

PERFORMED AT :

DDRC AGILUS PATHLABS LIMITED
 ASTER SQUARE BUILDING, ULLOOR,
 MEDICAL COLLEGE P.O
 TRIVANDRUM, 695011
 KERALA, INDIA
 Tel : 93334 93334, Fax : CIN - U85190MH2006PTC161480
 Email : customercare.ddrc@agilus.in



Patient Ref. No. 66600007976861

PATIENT NAME : MR. SASIKUMAR G		REF. DOCTOR : SELF	
CODE/NAME & ADDRESS : CA00010147 - MEDIWHEEL ARCOFEMI HEALTHCARE LIMITED F701A, LADO SARAI, NEW DELHI, SOUTH DELHI, DELHI, SOUTH DELHI 110030 8800465156		ACCESSION NO : 4182XB008670	AGE/SEX : 59 Years Male
		PATIENT ID : SASIM2402654182	DRAWN :
		CLIENT PATIENT ID:	RECEIVED : 24/02/2024 08:44:45
		ABHA NO :	REPORTED : 27/02/2024 09:51:04

Test Report Status	Final	Results	Units
--------------------	-------	---------	-------

SPECIALISED CHEMISTRY - TUMOR MARKER

MEDIWHEEL HEALTH CHECKUP ABOVE 40(M)2DECHO

PROSTATE SPECIFIC ANTIGEN, SERUM

PROSTATE SPECIFIC ANTIGEN	4.220	Age Specific :- <49yrs : <2.5 50-59yrs : <3.5 60-69yrs : <4.5 >70yrs : <6.5	ng/mL
---------------------------	-------	-----------------------------------------------------------------------------------------	-------

CLINICAL PATH - URINALYSIS

MEDIWHEEL HEALTH CHECKUP ABOVE 40(M)2DECHO

PHYSICAL EXAMINATION, URINE

COLOR	YELLOW
APPEARANCE	CLEAR

CHEMICAL EXAMINATION, URINE

PH	6.0	4.7 - 7.5
SPECIFIC GRAVITY	1.010	1.003 - 1.035
PROTEIN	NEGATIVE	NOT DETECTED
GLUCOSE	NEGATIVE	NOT DETECTED
KETONES	NEGATIVE	NOT DETECTED
BLOOD	NEGATIVE	NOT DETECTED
BILIRUBIN	NEGATIVE	NOT DETECTED
UROBILINOGEN	NORMAL	NORMAL
METHOD : DIPSTICK		
NITRITE	NEGATIVE	NOT DETECTED

DR. HARI SHANKAR, MBBS MD
(Reg No - TCMC:62092)
HEAD - Biochemistry & Immunology

DR. VAISHALI RAJAN, MBBS DCP
(Pathology)
(Reg No - TCC 27150)
HOD - HAEMATOLOGY



View Details



View Report

PERFORMED AT :

DDRC AGILUS PATHLABS LIMITED
ASTER SQUARE BUILDING, ULLLOOR,
MEDICAL COLLEGE P.O
TRIVANDRUM, 695011
KERALA, INDIA
Tel : 93334 93334, Fax : CIN - U85190MH2006PTC161480
Email : customercare.ddrc@agilus.in



Patient Ref. No. 66600007976861

PATIENT NAME : MR. SASIKUMAR G

REF. DOCTOR : SELF

CODE/NAME & ADDRESS : CA00010147 -
 MEDIWHEEL ARCOFEMI HEALTHCARE LIMITED
 F701A, LADO SARAI, NEW DELHI, SOUTH DELHI,
 DELHI,
 SOUTH DELHI 110030
 8800465156

ACCESSION NO : **4182XB008670**
PATIENT ID : SASIM2402654182
CLIENT PATIENT ID:
ABHA NO :

AGE/SEX : 59 Years Male
DRAWN :
RECEIVED : 24/02/2024 08:44:45
REPORTED : 27/02/2024 09:51:04

Test Report Status	Final	Results	Units
--------------------	-------	---------	-------

MICROSCOPIC EXAMINATION, URINE

RED BLOOD CELLS	NOT DETECTED	NOT DETECTED	/HPF
WBC	0-1	0-5	/HPF
EPITHELIAL CELLS	0-1	0-5	/HPF
CASTS	NEGATIVE		
CRYSTALS	NEGATIVE		
REMARKS	NIL		

METHOD : AUTOMATED ANALYSER, MICROSCOPY

DR.VAISHALI RAJAN, MBBS DCP
(Pathology)
(Reg No - TCC 27150)
HOD - HAEMATOLOGY



View Details



View Report

PERFORMED AT :

DDRC AGILUS PATHLABS LIMITED
 ASTER SQUARE BUILDING, ULLOOR,
 MEDICAL COLLEGE P.O
 TRIVANDRUM, 695011
 KERALA, INDIA
 Tel : 93334 93334, Fax : CIN - U85190MH2006PTC161480
 Email : customercare.ddrc@agilus.in



Patient Ref. No. 66600007976861