

Shaikh Shreyabham  
S. S. Shaikh  
341111

Name: \_\_\_\_\_  
\_\_\_\_\_ yrs \_\_\_\_\_ cm \_\_\_\_\_ Kg BP \_\_\_\_\_

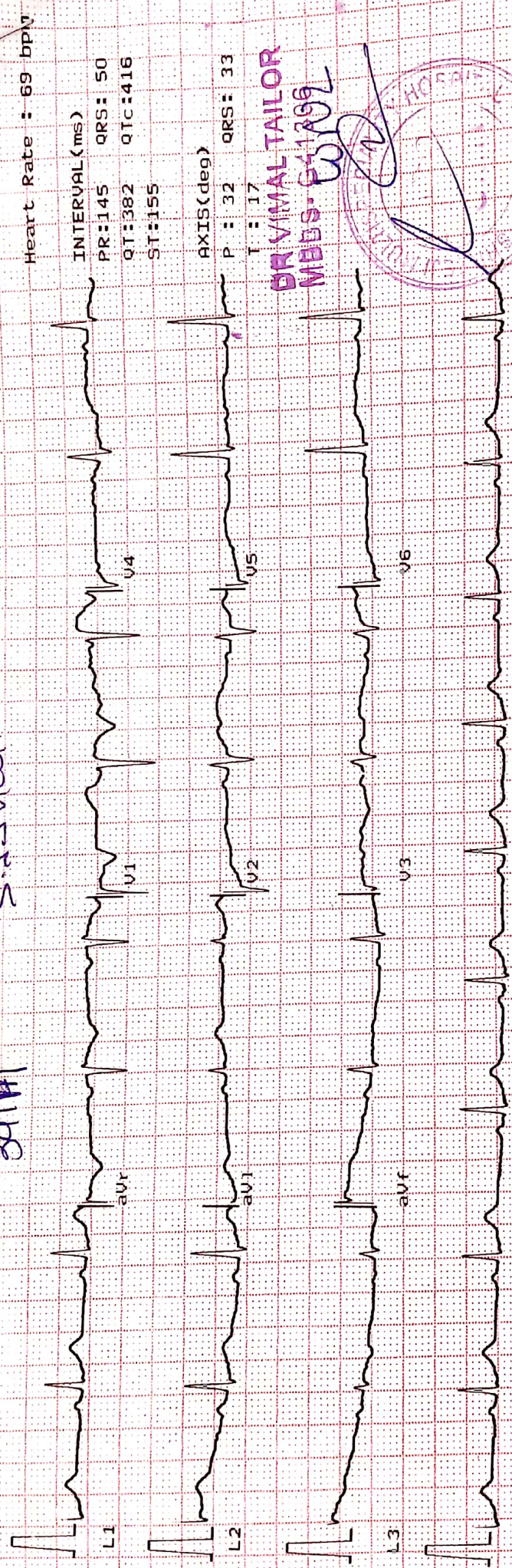

DR VIMAL TAILOR  
MBBS - 611299



Ver 1.9 10mm/mV Time: \_\_\_\_\_  
25mm/sec Date: \_\_\_\_\_

Maestros Maestros



# SHREEJI Multispeciality Hospital

Inspiring better health...

## SHREEJI OCCUPATIONAL CENTRE SHREEJI PATHOLOGY LABORATORY

108, Tower-B, Senate Square, Opp. Gangotri Apartment, Vuda Char rasta, Gotri, Vadodara-390021.  
M. : 9157022510, Email : shreejihospital19@yahoo.com, smh31082015@gmail.com

NAME	Shaikh Shoyebkhan	DATE	07/06/21
		SR. NO.	
		SEX.	34/M.
		AGE	
		HEIGHT	173
		WEIGHT	80

### HISTORY

Present History : skin allergy  
 Past Illness History : Diabetes/Hypertension/Tuberculosis/Asthma/Epilepsy NO  
 Past Occupational History :  
 Family History : Grand Father/mother - HT  
 Personal History :  
 Addiction : Tobacco/Gutkha/Smoking/Alcohol NO

### GENERAL EXAMINATION

T.P.R. : (N) 69 (N) B.P. : 130/28 mm Hg

Pallor/Icterus/Cyanosis/Varicosity/Lymph Nodes/Thyroid/Oedema/NVF/Other

### SYSTEMIC EXAMINATION

R.S. :  
 C.V.S. :  
 C.N.S. :  
 A.S. :  
 Musculo-skelet System :

E.N.T. Ex. Dental Ex. Skin Ex. Psychic Ex.	ACUITY OF VISION		RT EYE	LT EYE
	Without Glass	DISTANT	6/ —	6/ —
		Near	6/ 6	6/ 6
	With Glass	DISTANT	6/ 6	6/ 6
Near		6/ —	6/ —	
COLOUR BLINDNESS			No	

### REMARK

### ADVICE

The Worker is FIT/UNFIT for the assigned job.



DR VIMAL TAILOR  
 MBB 341306

DR. VIMAL TAILOR  
 Occupational Physician  
 (M.B.B.S, CH)  
 REG NO.: G-41306



**बैंक ऑफ बड़ौदा**  
**Bank of Baroda**  
India's International Bank



नाम

**सोयेबखान आई शेख**

Name

**SHOYEBKHAN I SHAIKH**

कर्मचारी .कूद क्र

E.C. No.

**174995**

**जारीकर्ता प्राधिकारी**  
**Issuing Authority**



*S. J. Shaikh*

**धारक के हस्ताक्षर**  
**Signature Holder's**

मिलने पर निम्नलिखित को लौटाएं  
अंचल कार्यालय,  
बड़ौदा अंचल पांचवा तल, बड़ौदा भवन,  
आर सी दुत रोड, अलकापुरी, बड़ौदा - ३९०००७, गुजरात  
फोन : 91 265 2316501.

**If found, please return to-**  
Zonal Office, Baroda Zone,  
5th Floor, Baroda Bhavan,  
R C Dutt Road, Alkapuri, Baroda-390007, Gujarat  
Phone : 91 265 2316501

**O+VE**  
रक्त समूह / BLOOD Group

**MOLE ON NECK**  
पहचान चिन्ह / Identification Marks

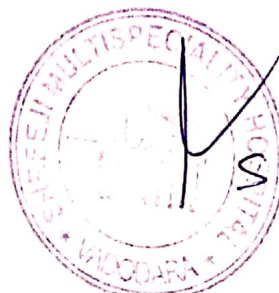

*S. J. Shaikh*



ભારત સરકાર

Government of India



શેખ શોયેબખાન  
Shaikh Shoyebkhan

જન્મ તારીખ / DOB : 04/05/1987

પુરુષ / Male

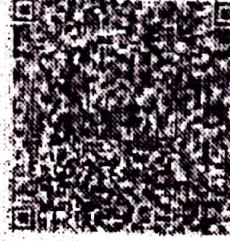

**4378 1995 5842**

આધાર - સામાન્ય માણસનો અધિકાર

S. Shaikh

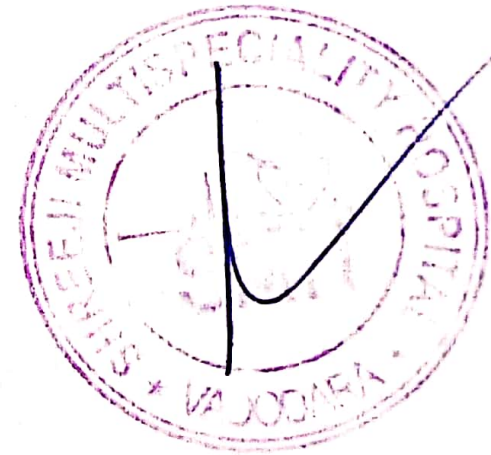

# SHREETI MULTISPECIALITY HOSPITAL

112/F TOWER B, SEANTE SQUARE, VUDA CHOKDI, GOTRI

NAME: SHOVEKHAN SHAIKH  
AGE/GENDER: 34 yrs/MALE

ID: 1  
HEIGHT: 173 cm.

PROTOCOL: Bruce  
WEIGHT: 80 Kg.

Summary report  
DATE/TIME: 07/06/2021 09:14

REF. BY:  
SMOKER: Non Smoker

## Test Results

Protocol	: Bruce	Max Work load	12.15	BMI	: 27
Target HR	: 186(158)bpm	Exer. Time	: 10:6min	Max RPP(1000)	: 24.15
Maximum HR	: 161(87 %) bpm	Recov. Time	: 2:6min	Max BP	: 150/110 mmHg

- |                               |                    |
|-------------------------------|--------------------|
| (1) Reason for termination :  | (1) Restring ECG : |
| (2) Functional Capacity :     | (2) Chest Pain :   |
| (3) HR Response to Exercise : | (3) ST Changes :   |
| (4) BP Response to Exercise : | (4) Arrhythmias :  |
| (5) Overall Impression :      | (5) History :      |
| (6) Comment :                 | (6) Medication :   |

DR VINAY K. TAILOR  
MBBS-CM1306

DR ANIL PATEL

# SHREETI MULTISPECIALITY HOSPITAL

NAME: SHOYBEKHAN SHAIKH  
AGE/GENDER: 34 yrs/MALE

ID: 1  
HEIGHT: 173 cm.

PROTOCOL: Bruce  
WEIGHT: 80 Kg.

Summary report  
DATE/TIME: 07/06/2021 09:14

REF. BY:  
SMOKER: Non Smoker

112/F TOWER B, SEANTE SQRAB, VUDA CHOKDI, GOTRI

Stage	Time	HR bpm	BP mmHg	Speed (mph)/Gr	Load	RPP	II	V2	V5
	Min:Sec			ade (%)	METS	1000			
Supine	00:24	75	122/76	0.0/0.0	1.0	9.15	0.7/0.3	1.2/0.7	0.2/0.0
Standing	00:24	94	122/76	0.0/0.0	1.0	11.468	1.0/0.1	1.5/0.9	0.4/0.0
HyperV	00:24	83	122/76	0.0/0.0	1.0	10.126	0.8/0.4	1.3/0.8	0.4/0.1
Exer : 1/7	03:00	104	140/100	1.7/10.0	4.8	14.56	1.0/0.5	1.4/0.8	0.3/0.1
Exer : 2/7	03:00	117	140/110	2.5/12.0	6.8	16.38	1.2/1.3	1.8/1.3	0.3/0.5
Exer : 3/7	03:00	149	150/110	3.4/14.0	9.3	22.35	1.1/1.5	2.4/2.4	0.5/0.5
Exer : 4/7	01:00	158	150/110	4.2/16.0	10.2	23.7	0.6/1.1	2.5/2.7	0.7/1.5
Exer : 5/7	00:06	159	150/110	5.0/18.0	12.2	23.85	1.2/1.5	2.5/2.7	0.7/1.1
Peak	10:06	161	150/110	5.0/18.0	12.2	24.15	1.2/1.7	2.5/2.7	0.4/1.1
Recovery	01:00	117	140/100	0.0/0.0	1.0	16.38	3.5/3.8	3.6/3.7	1.6/2.0
Recovery	02:00	92	130/90	0.0/0.0	1.0	11.96	1.4/2.0	1.8/1.7	0.8/1.2
Recovery	02:06	81	130/90	0.0/0.0	1.0	10.53	0.8/1.3	1.3/1.1	0.5/0.9

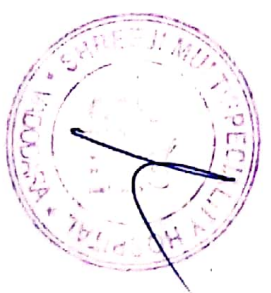

# SHREEJI MULTISPECIALITY HOSPITAL

112/F TOWER B, SEANTE SQRAB, VUDA CHOKDI, GOTRI

Linked Median Report

NAME : SHOYERKIAN SHAIKH  
 AGE/GENDER: 34/MALE  
 DATE/TIME : 07/Jun/2021 (09:14)

ID: 1  
 BP: 130/ 90 mmHg  
 HR: 81 bpm

PROTOCOL : Bruce  
 STAGE NAME: Recovery  
 STAGE TIME: 02:06  
 PostJ 80

ST @ 10 mm/mV  
 STL in mm  
 STS in mm/sec

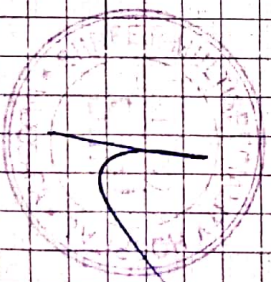
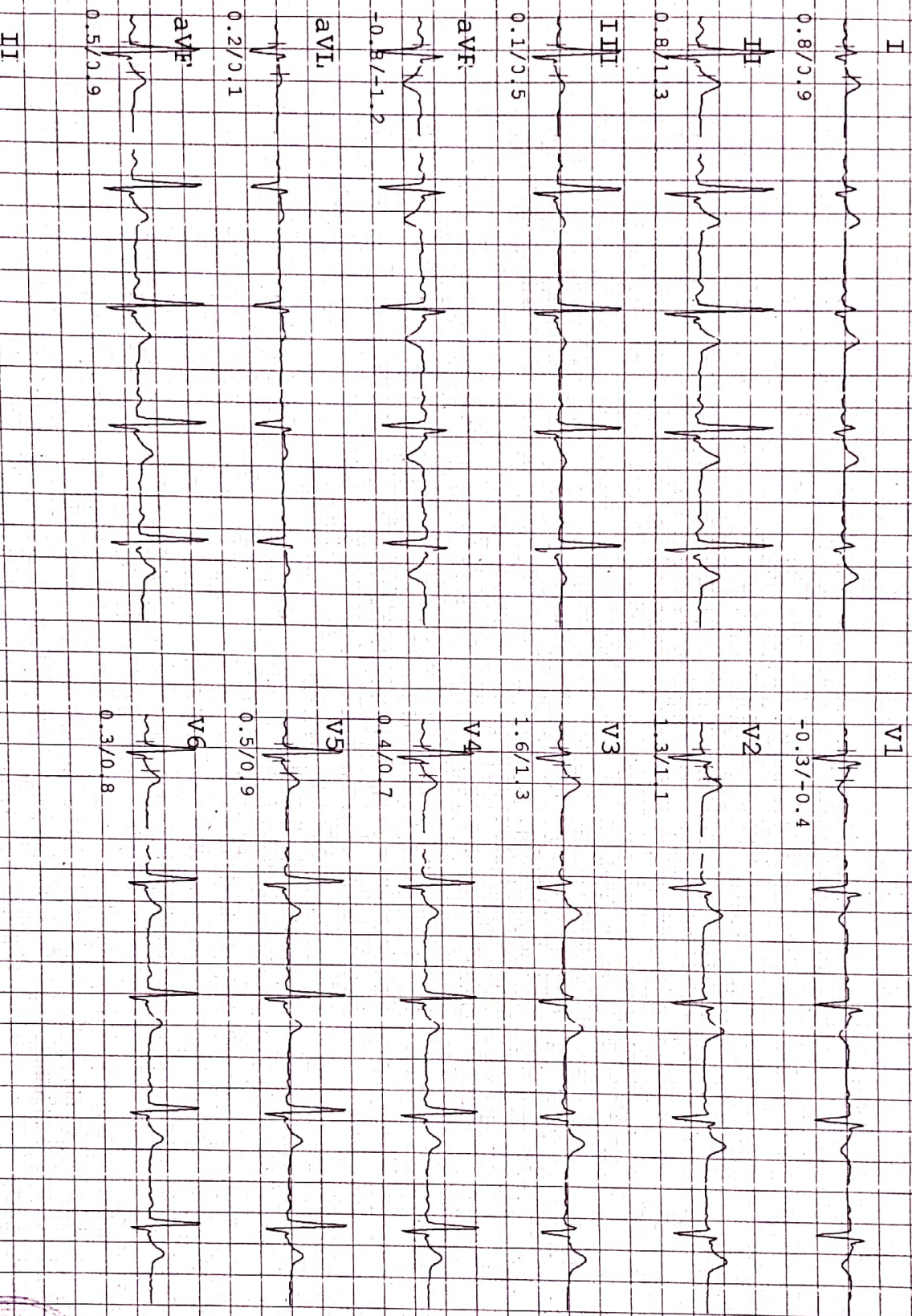

# SHREETI MULTISPECIALITY HOSPITAL

NAME : SHOYBEKIAN SHAIKH  
AGE/SEX: 34/MALE  
DATE/TIME : 07/Jun/2021 (09:14)

112/F TOWER B, SEANTE  
ID: 1  
BP: 130/90 mmHg  
HR: 92 bpm

SOURAB, VIJDA CHOKDI, GOTTI  
PROTOCOL : Bruce  
STAGE NAME: Recovery  
STAGE TIME: 02:00

linked Median Report  
PostJ 80

ST @ 10 mm/mV  
STL in mm  
STS in mm/sec

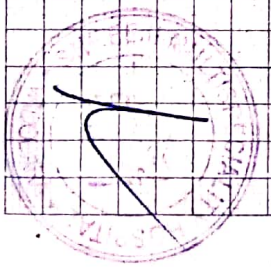
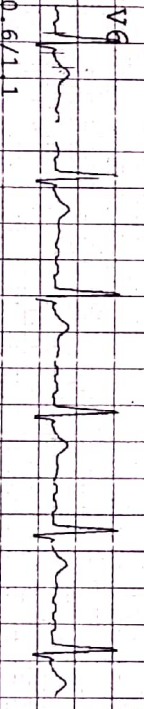
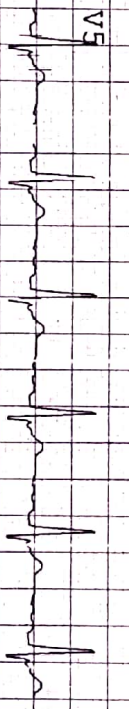
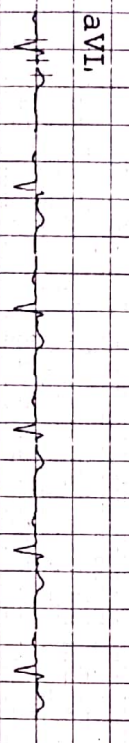
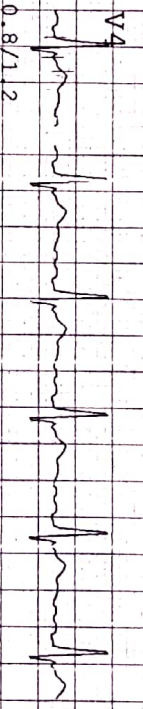
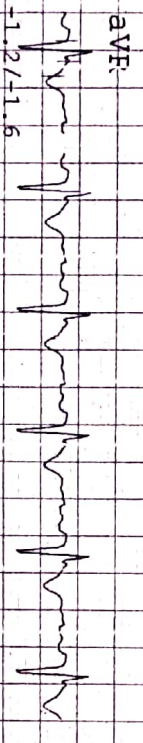
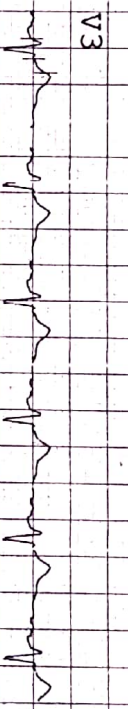
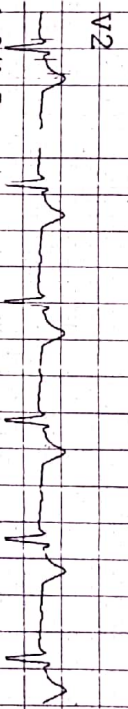
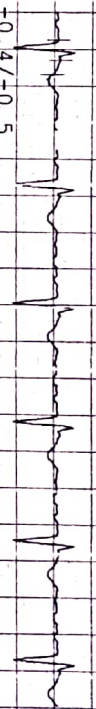
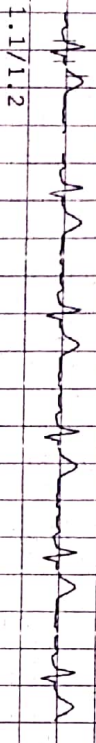



# SHREEJI MULTISPECIALITY HOSPITAL

112/F TOWER B, SEANTE SQRPAE, VUDA CHOKDI, GOTRI

Linked Media Report

NAME : SHOYBKHAN SHAIKH  
AGE/GENDER: 34/MALE  
DATE/TIME : 07/Jun/2021 (09:14)

ID: 1  
BP: 140/100 mmHg  
HR: 117 bpm  
PROTOCOL : Bruce  
STAGE NAME: Recovery  
STAGE TIME: 01:00

ST 0 10 mm/mV  
ST 1 in mm  
ST 5 in mm/sec

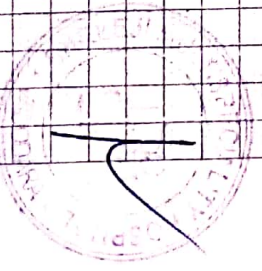
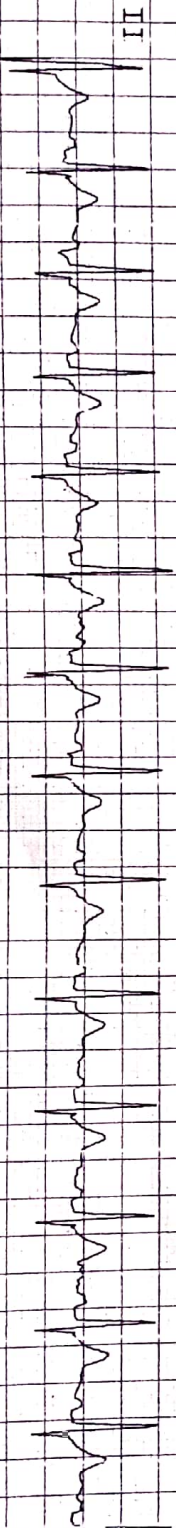
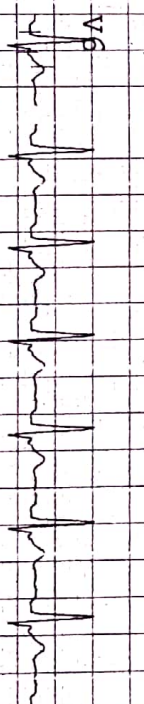
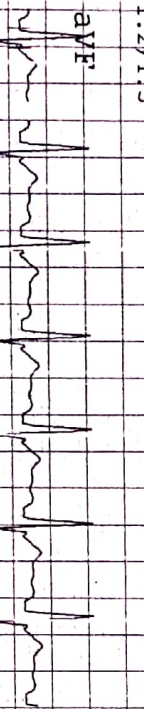
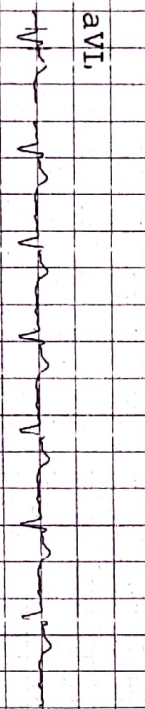
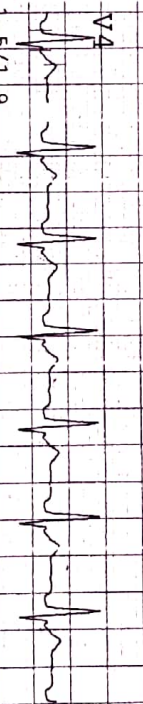
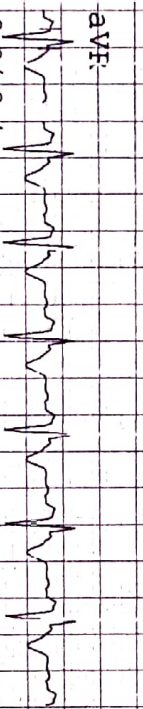
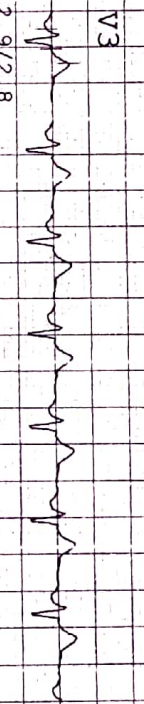
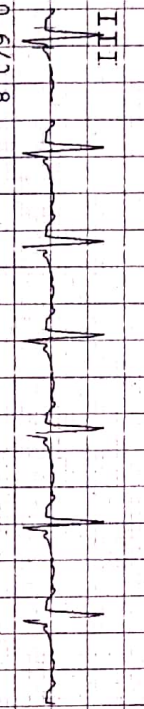
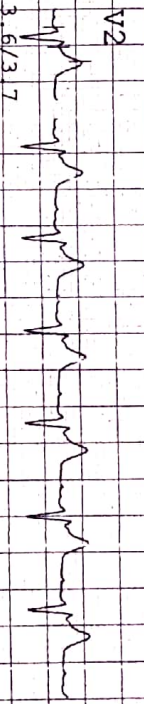
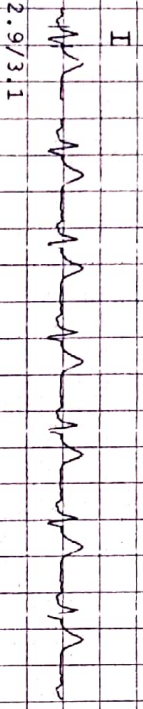

# SHREDDI MULTISPECIALITY HOSPITAL

**NAME :** SHOYEBKHAN SHAIKH  
**AGE/GENDER :** 34/MALE  
**DATE/TIME :** 07/Jun/2021(09:14)

**ID: 1**  
**BP: 150/110 mmHg**  
**HR: 161 bpm**  
**PROTOCOL :** Bruce  
**STAGE NAME:** Peak  
**STAGE TIME:** 00:06

**112/F TOWER B, SEANTE SQRAB, VJDA CHOKDI, GOFRI**  
**Linked Median Report**  
**ST 0.10 mm/mV**  
**STL in mm**  
**STs in mm/sec**

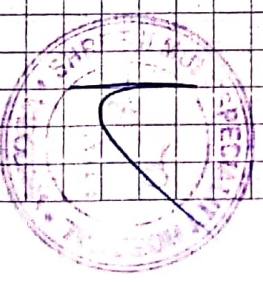
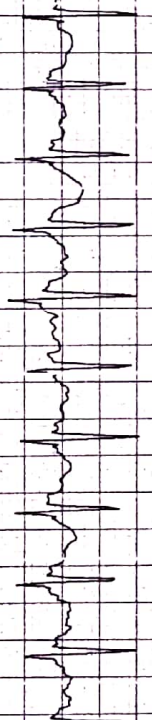
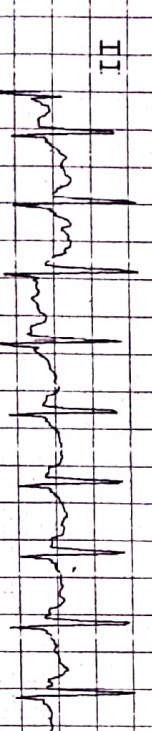
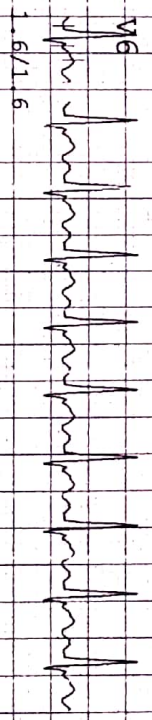
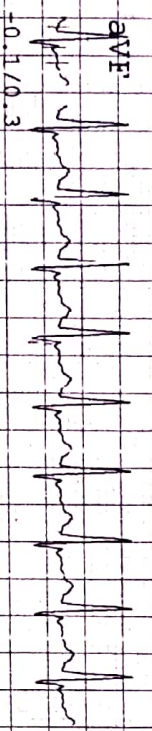
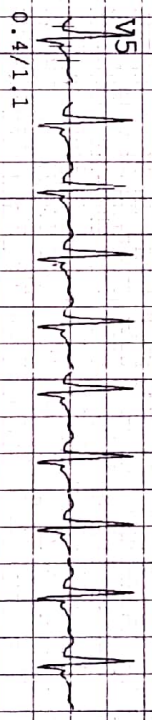
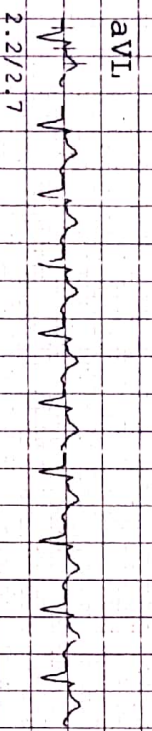
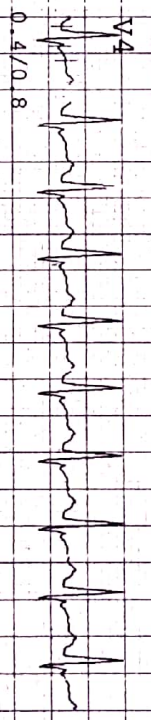
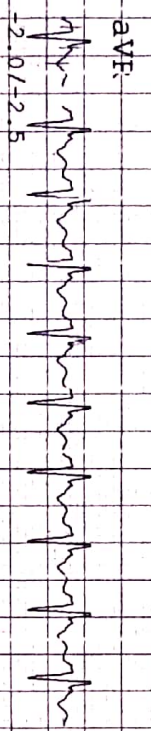
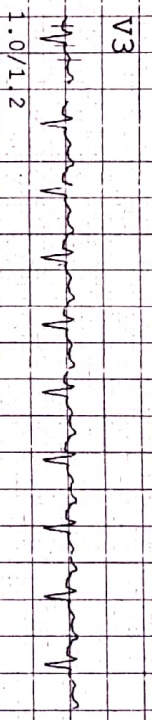
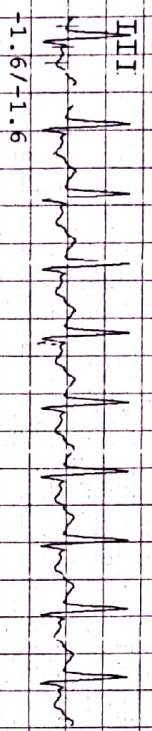
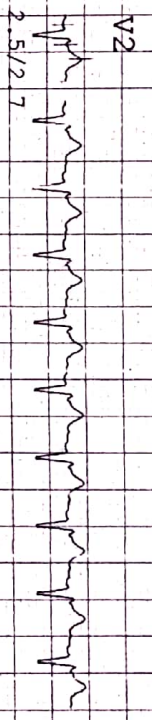
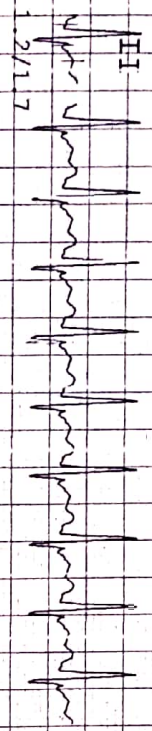
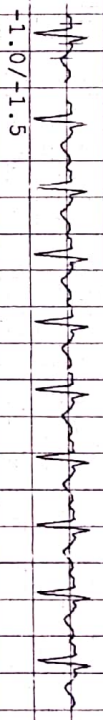
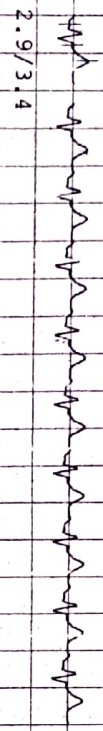

# SHREETI MULTISPECIALITY HOSPITAL

NAME : SHOYEBKHAN SHAIKH  
AGE/GENDER: 34/MALE  
DATE/TIME : 07/Jun/2021 (09:14)

112/F TOWER B, SEANTE  
ID: 1  
BP: 150/110 mmHg  
HR: 159 bpm

ST @ 10 mm/mV  
STL in mm  
STs in mm/sec

PROTOCOL : Bruce  
STAGE NAME: Exer : 5/7  
STAGE TIME: 00:06  
PostL 80

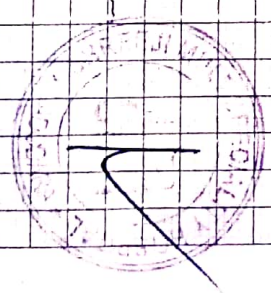
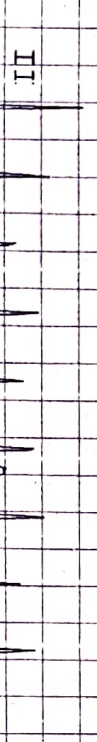
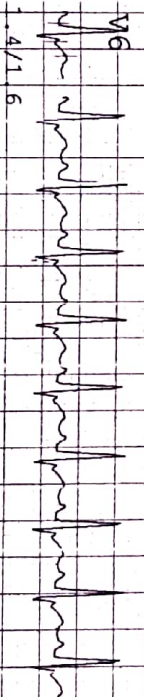
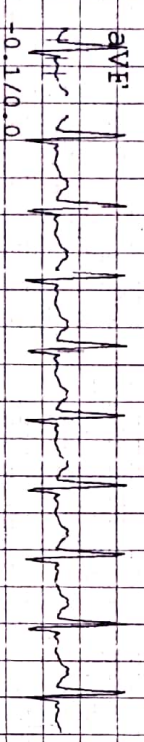
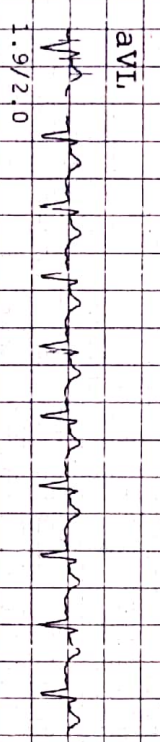
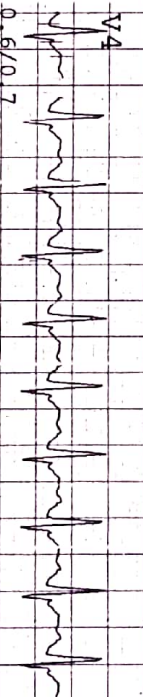
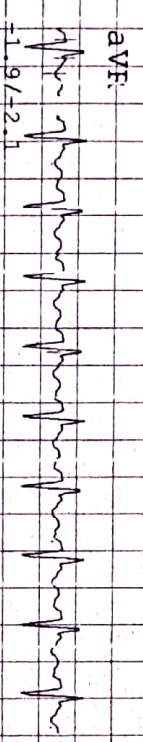
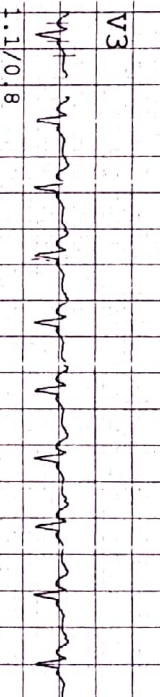
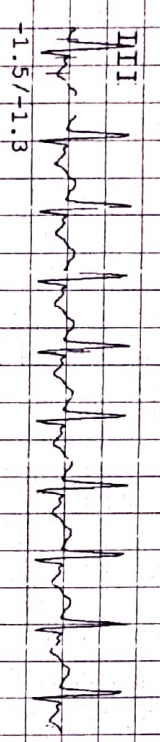
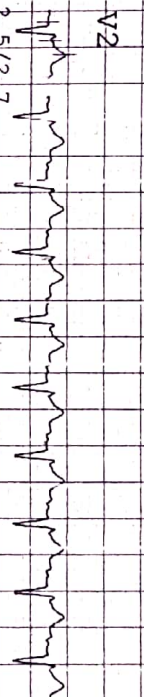
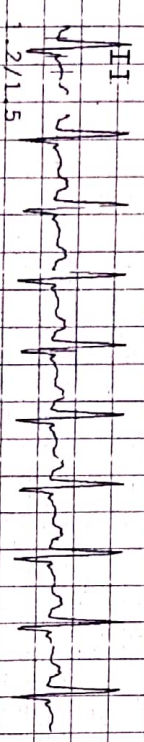
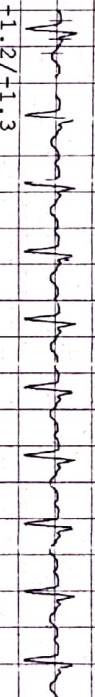
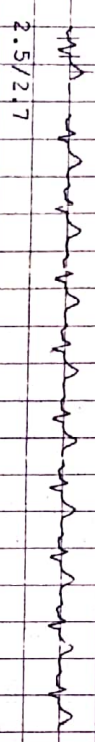

# SHREEJI MULTISPECIALITY HOSPITAL

NAME : SHOYBKHAN SHAIKH  
AGE/GENIER: 34/MALE  
DATE/TINE : 07/Jun/2021(09:14)

112/F TOWER B, SEANTE  
ID: 1  
BP: 150/110 mmHg  
HR: 158 bpm

ST. @. 10 mm/mv  
STL in mm  
STG in mm/sec

PROTOCOL : Bruce  
STAGE NAME: Exer : 4/7  
STAGE TIME: 01:00  
Postd 80

Linked Medial Report

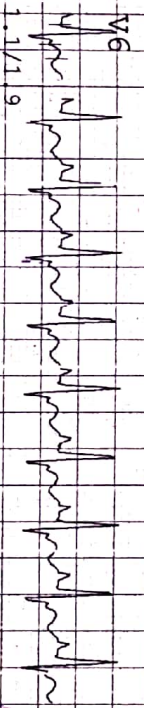
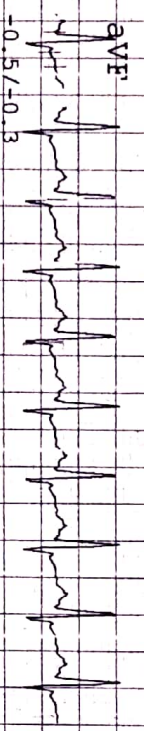
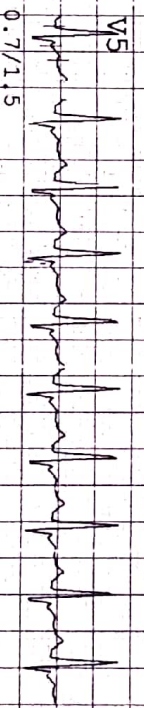
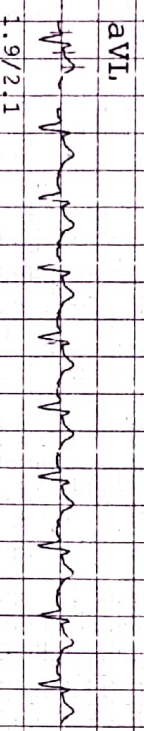
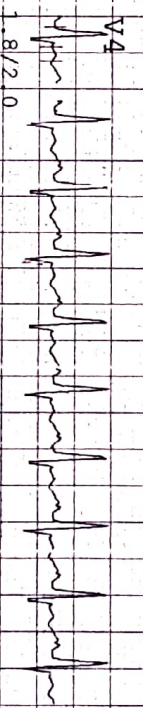
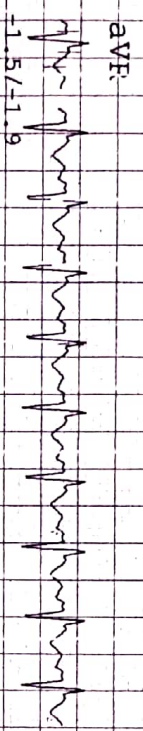
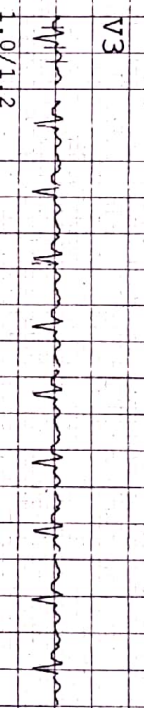
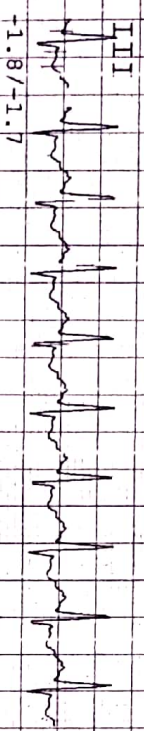
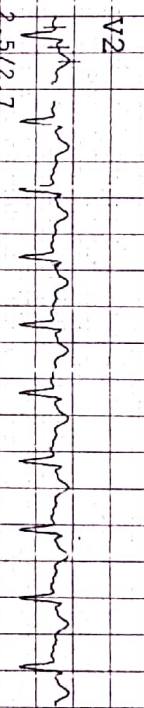
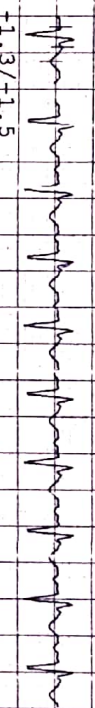
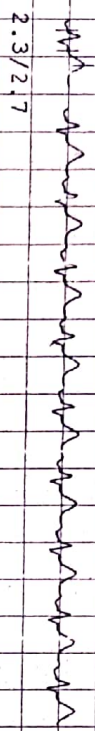

II

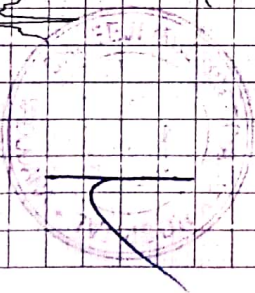
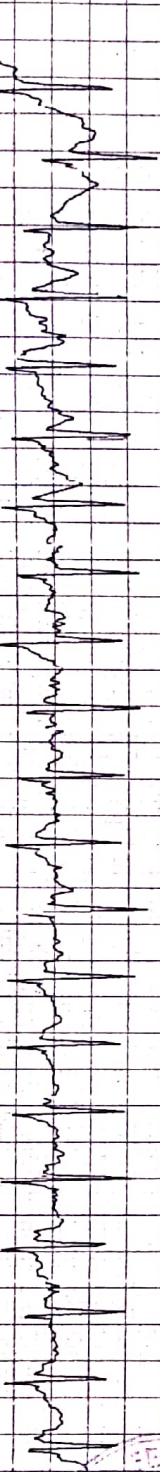

# SHREYI MULTISPECIALTY HOSPITAL

NAME : SHOYEBKHAN SHAIKH ID: 1  
 AGE/SEX: 34/MALE BP: 150/110 mmHg  
 DATE/TIME : 07/Jun/2021(09:14) HR: 149 bpm  
 112/F TOWER B, SEANTE SQUARE, VUDA CHOKDI, GOFRI  
 PROTOCOL : Bruce linked Median Report  
 STAGE NAME: Exer : 3/7  
 STAGE TIME: 03:00 PostJ 80  
 ST @ 10 mm/mV  
 STL in mm  
 STS in mm/sec

I

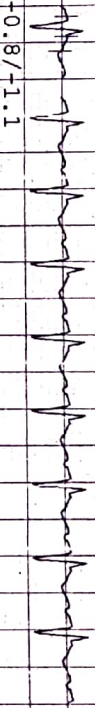

II

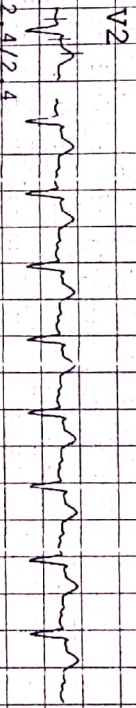
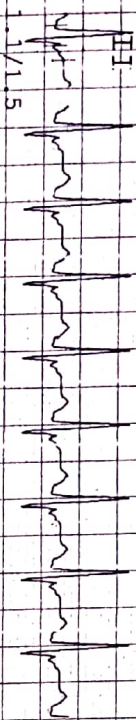

III

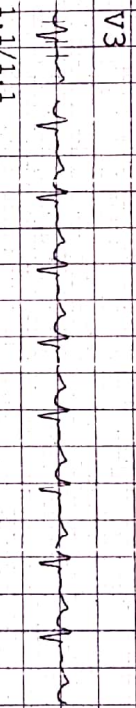
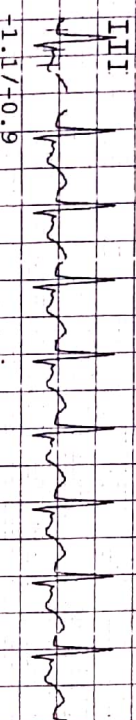

aVF

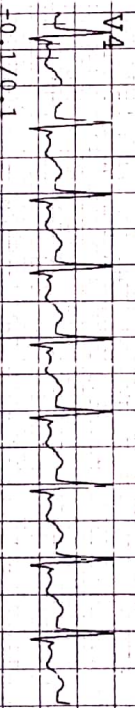
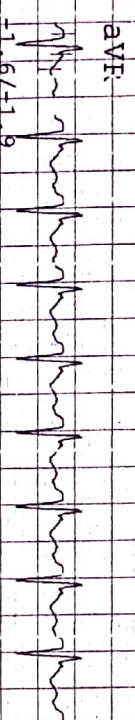

aVL

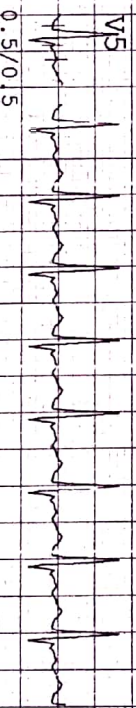
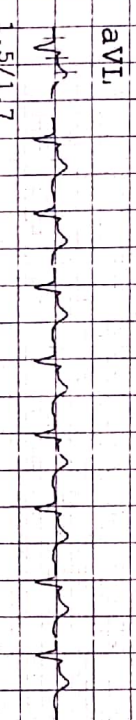

aVF

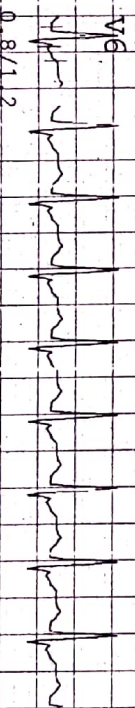

II

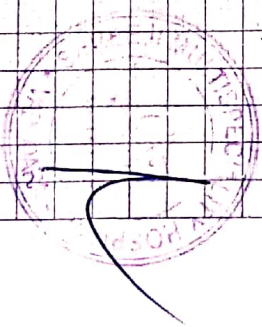
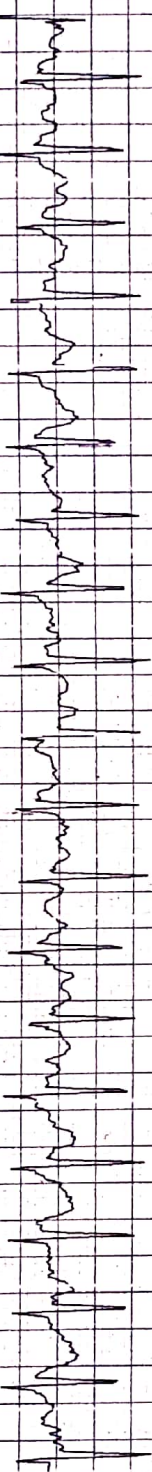

# SHREETI MULTISPECIALTY HOSPITAL

112/F TOWER B, SEANTE SQUARE, VUDA CHOUDI, GOTRI

PROTOCOL : Bruce Linked Median Report

STAGE NAME: Exer : 2/7

STAGE TIME: 03:00

Postt 80

ST @ 10 mm/mV  
STL in mm  
STS in mm/sec

NAME : SHREYESHAN SHAIKH  
AGE/GENDER: 34/MALE  
DATE/TIME : 07/Jun/2021 (09:14)

ID: 1  
BP: 140/110 mmHg  
HR: 117 bpm

I



V1



II



V2



III

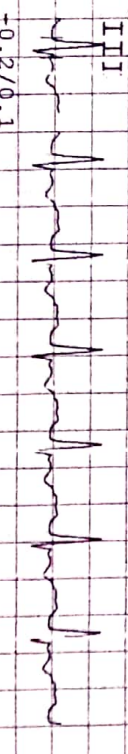

V3

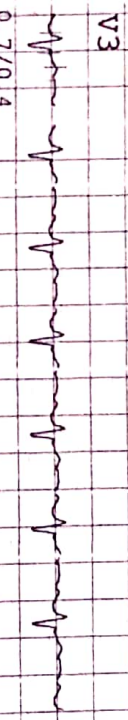

aVF

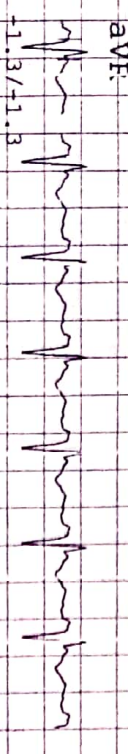

V4

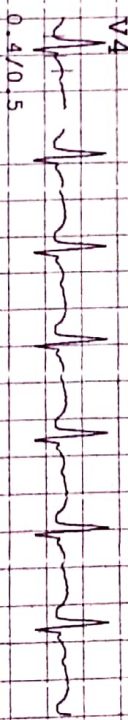

aVL

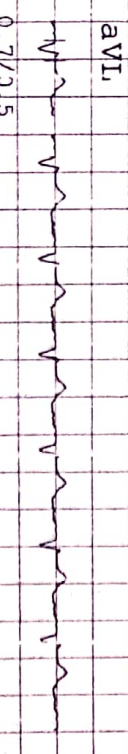

V5



aVF



V6

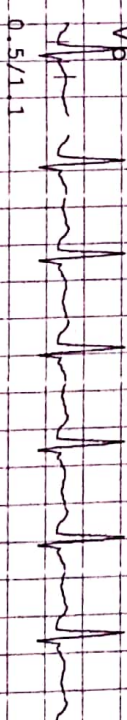

II

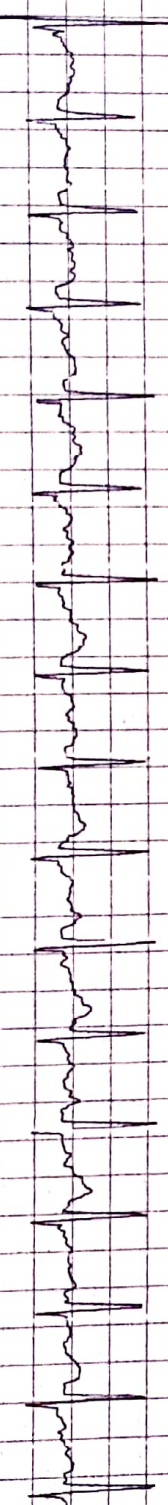

# SHREYI MULTISPECIALITY HOSPITAL

NAME : SHOYEBKHAN SHAIKH ID: 1  
 AGE/GENDER: 34/MALE BP: 140/100 mmHg  
 DATE/TIME: 07/Jun/2021(09:14) HR: 104 bpm  
 112/F-TOWER-B, SEANTE SQUAR, VUDA CHOKDI, GOTRI  
 PROTOCOL: Bruce  
 STAGE NAME: Exer : 1/7  
 STAGE TIME: 03:00  
 PostJ 80  
 ST @ 10 mm/mV  
 STL in mm  
 STS in mm/sec

I

1.2/3/1.7

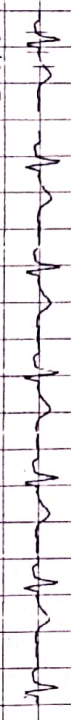

II

1.0/3/1.5



III

-0.3/-0.1



aVF

-1.0/-0.7



aVL

0.7/3/1.5



aVF

0.3/3/1.1

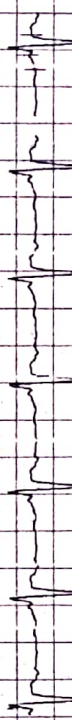

II

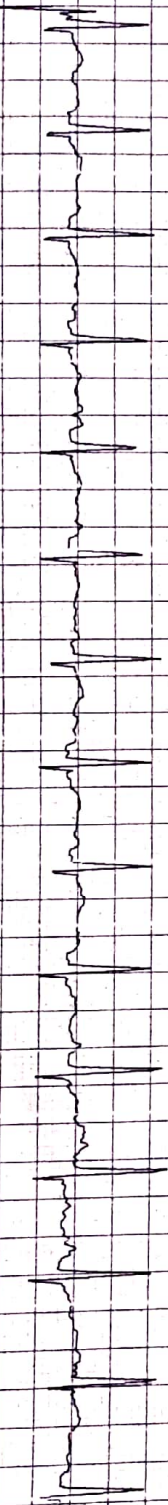

V1

-0.5/-0.4



V2

1.4/0.8



V3

1.1/0.3

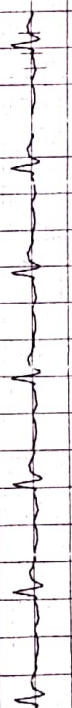

V4

0.3/0.1

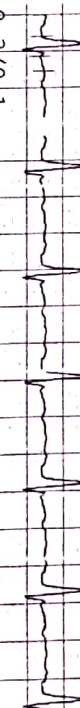

V5

0.3/0.1

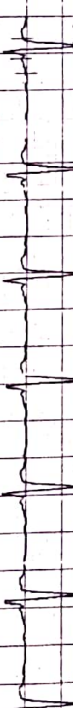

V6

0.4/0.3

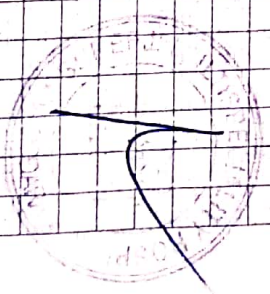
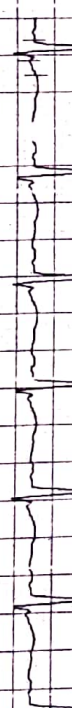

# SHREEJI MULTISPECIALITY HOSPITAL

112/F TOWER-B, SEANTE SQRUA, VUDA CHOKDI, GOTRI

Linked Median Report

NAME : SHOYEBKHAN SHAIKH  
AGE/GENDER : 34/MALE  
DATE/TIME : 07/Jun/2021(09:14)

ID: 1  
BP: 122/ 76 mmHg  
HR: 83 bpm

PROTOCOL : Bruce  
STAGE NAME: Hyperiv  
STAGE TIME: 00:24

PostJ 80

ST @ 10 mm/mv  
STL in mm  
STS in mm/sec

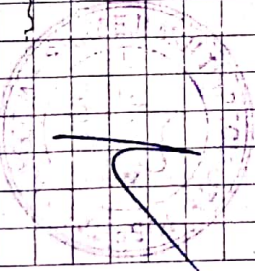
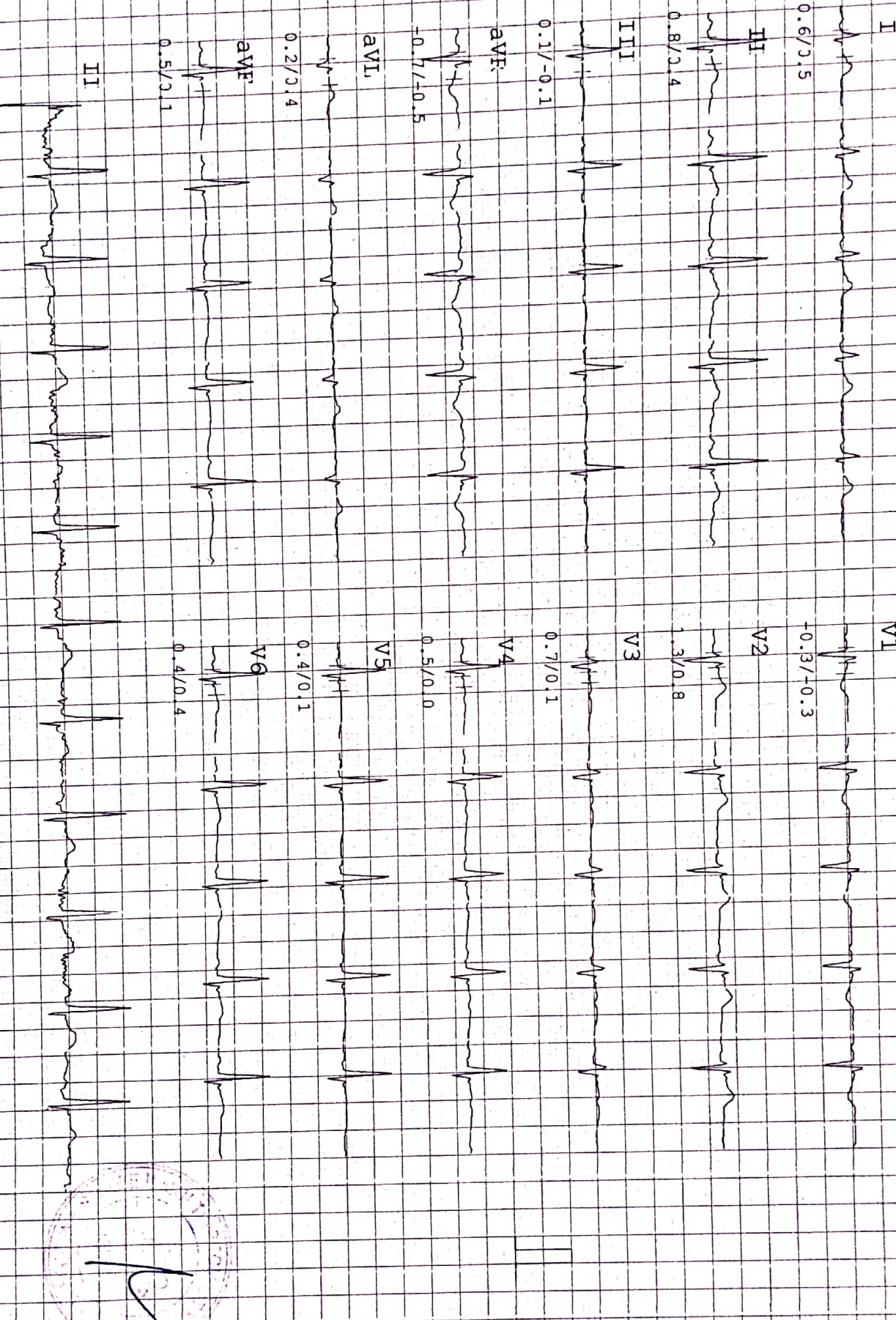



# SHREEJI MULTISPECIALITY HOSPITAL

NAME : SHOYEBKHAN SHAIKH      ID: 1      112/F POWER-B, SEANTE SQRAB, VUDA CHOKDI, GOTRI  
 AGE/GENDER: 34/MALE      BP: 112/76 mmHg      PROTOCOL: Bruce      Linked Median Report  
 DATE/TIME: 07/Jun/2021 (09:14)      HR: 94 bpm      STAGE NAME: Standing      STAGE TIME: 00:24      Postf 80  
 ST @ 10 mm/mV  
 STL in mm  
 STS in mm/sec

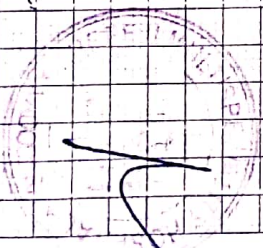
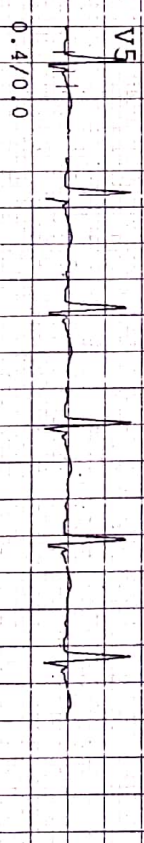
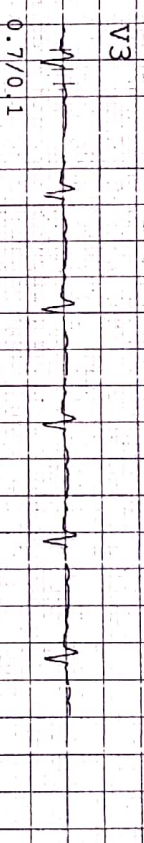
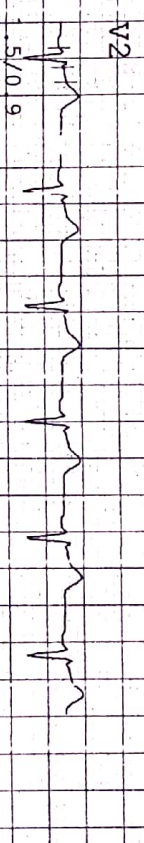
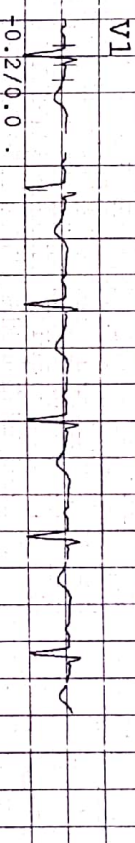
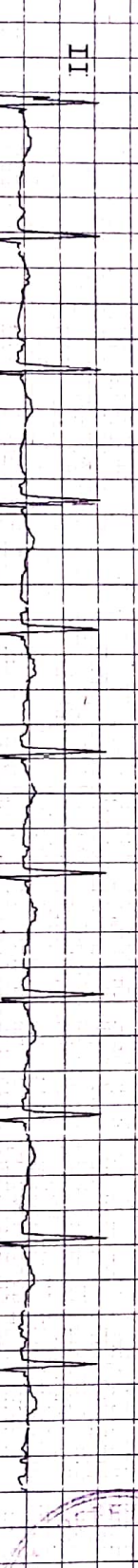
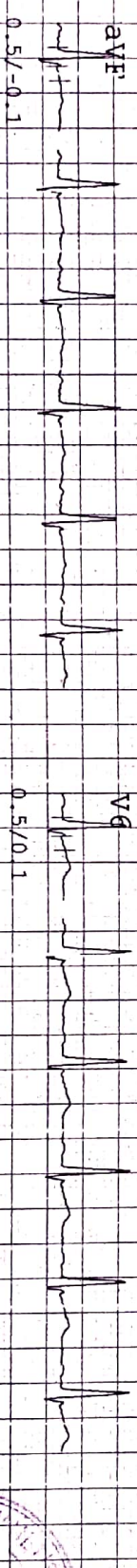
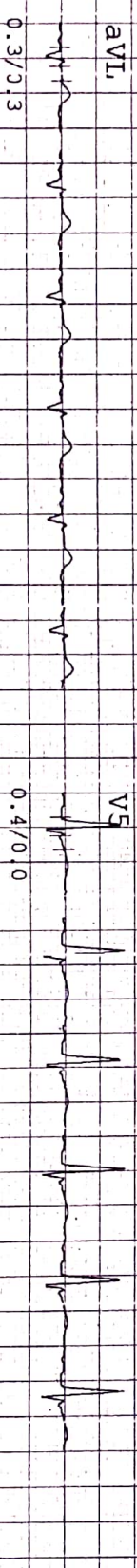
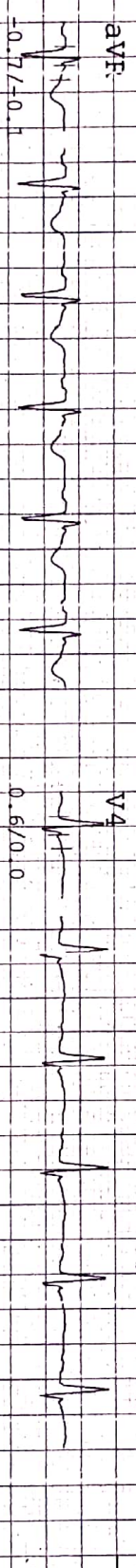
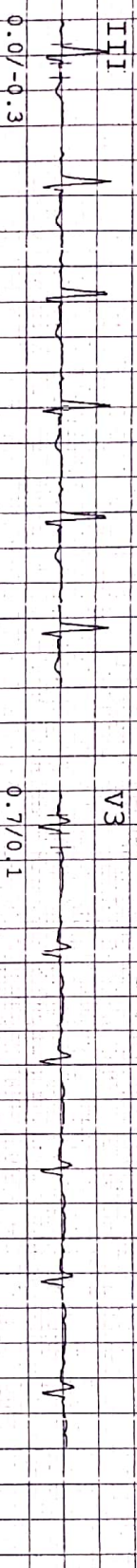
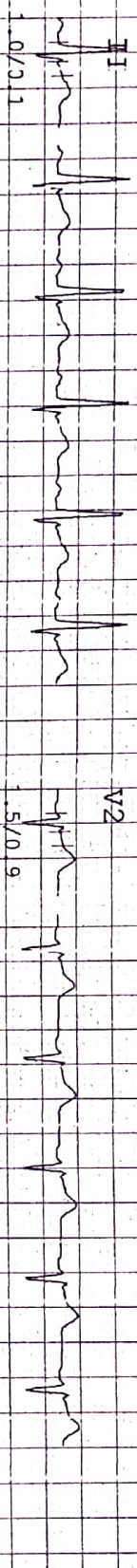
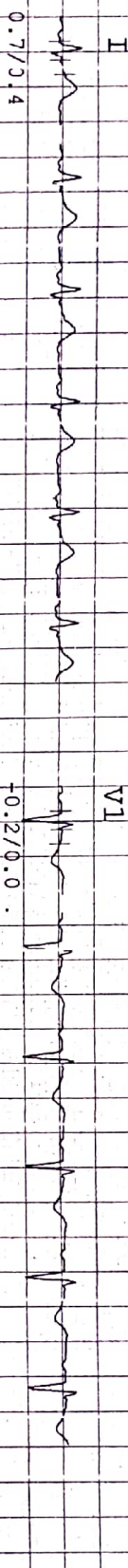

# SHREEJI MULTISPECIALITY HOSPITAL

NAME : SHOYEBKHAN SHAIKH  
AGE/GENDER: 34/MALE  
DATE/TIME: 07/Jun/2021 (09:14)

112/F TOWER B, SEANTE SQRAB, YUDA CHOKDI, GOFRI  
ID: 1  
BP: 122/ 76 mmHg  
HR: 75 bpm  
PROTOCOL: Bruce  
STAGE NAME: Supine  
STAGE TIME: 00:24  
Linked Median Report

ST @ 10 mm/mV  
STL in mm  
STS in mm/sec

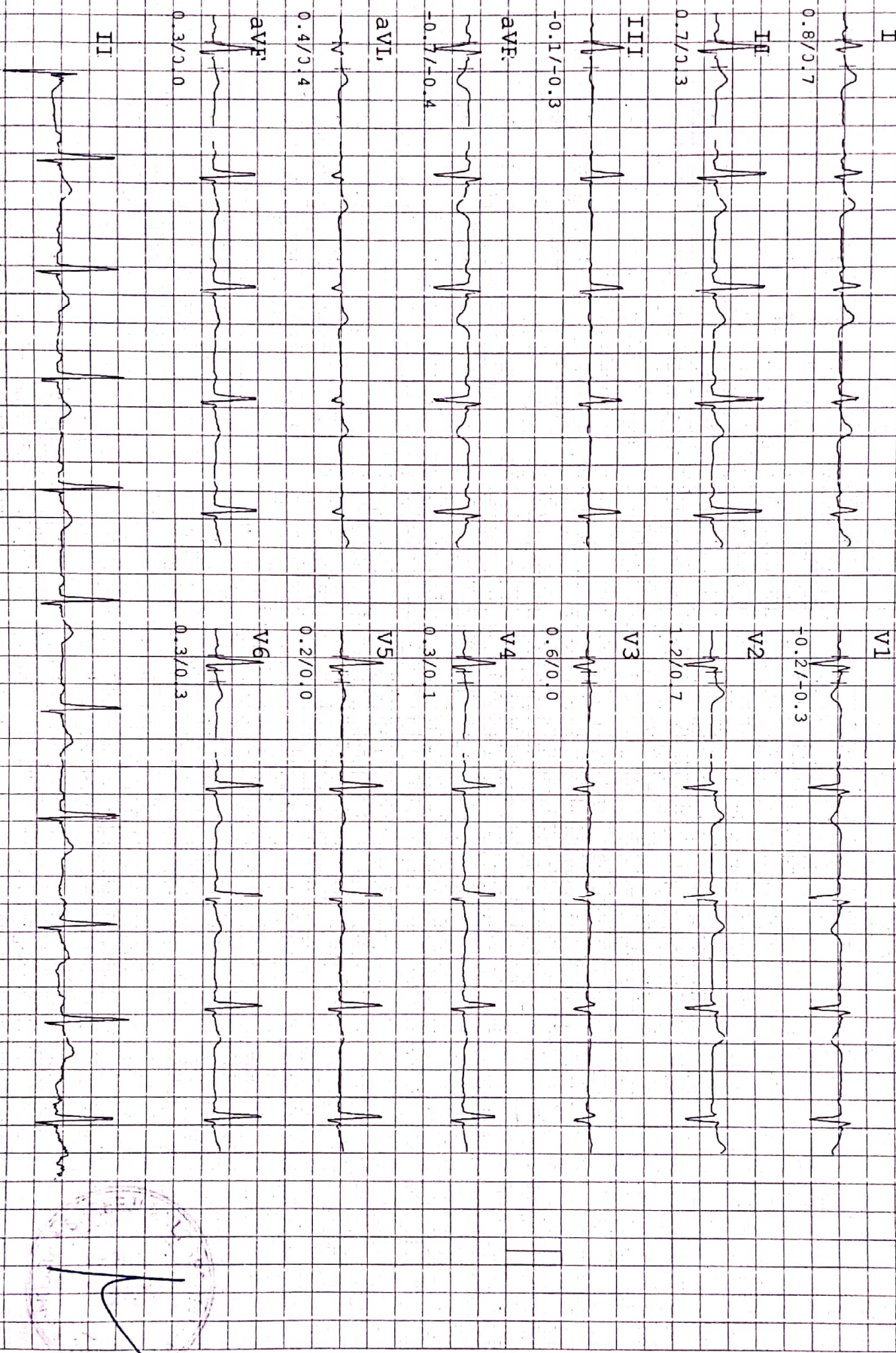

SHREEJI MULTISPECIALITY HOSPITAL  
GOFRI  
YUDA CHOKDI  
SQRAB  
TOWER B  
112/F



# Shreeji Multispeciality Hospital

Inspiring better health...

SHREEJI OCCUPATIONAL CENTRE SHREEJI PATHOLOGY LABORATORY

112F, Tower-A, Senate Square, Opp. Gangotri Apartment, Vuda Char rasta, Gotri, Vadodara-390021.  
M. : 9157022510, Email : shreejihospital19@yahoo.com, smh31082015@gmail.com

Name : SHOYEBKHAN SHAIKH  
Ref By : DR. SMH

Age/Sex : 34 Yrs./M  
Date : 07/06/2021  
Report ID. : 1

## HAEMOGRAM PROFILE

TEST	RESULT	UNIT	METHOD	REFERENCE INTERVAL
<b>BLOOD COUNTS &amp; INDICES</b>				
Haemoglobin	: 14.60	gm%		13.5 - 17.0 gm%
Total RBC	: 6.00	mill/cmm		4.6 - 6.2 mill/cmm
PCV	: 48.00	%		40 - 54 %
MCV	: 80.00	fL		80 - 96 fL
MCH	: <b>24.33</b>	pg		27 - 31 pg
MCHC	: <b>30.41</b>	%		32 - 36 %
Total WBC	: 9,400	/cmm		4,000 - 11,000/cmm
Platelet Count	: 3,05,000	/cmm		1.5 - 4.0 Lac/cmm.
<b>DIFFERENTIAL LEUCOCYTES COUNT</b>				
Band Cells	: 00	%		00 - 06 %
Neutrophils	: 68	%		55 - 70 %
Lymphocytes	: 29	%		20 - 40 %
Eosinophils	: 02	%		01 - 06 %
Monocytes	: <b>01</b>	%		02 - 08 %
Basophils	: 00	%		00 - 01 %
Platelet In Smear	: ADEQUATE			
<b>ERYTHROCYTES SEDIMENTATION RATE</b>				
ESR After 1st Hour	: 3	mm	Westergren	01 - 07 mm
Blood Group	: " AB "			
Rh Factor (Anti D.)	: " POSITIVE "			

(By Fully Automated Cell Counter Sysmex KX-21, Japan)

END OF REPORT

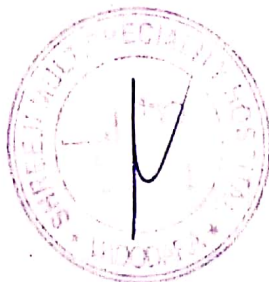

DR. YOGESH (MLT)  
DR. JIGAR SHAH (MD PATHO)  
G-23327



# Shreeji Multispeciality Hospital

Inspiring better health...

SHREEJI OCCUPATIONAL CENTRE SHREEJI PATHOLOGY LABORATORY

112F, Tower-A, Senate Square, Opp. Gangotri Apartment, Vuda Char rasta, Gotri, Vadodara-390021.  
M. : 9157022510, Email : shreejihospital19@yahoo.com, smh31082015@gmail.com

Name : SHOYEBKHAN SHAIKH  
Ref By : DR. SMH

Age/Sex : 34 Yrs./M  
Date : 07/06/2021  
Report ID. : 1

## BIOCHEMISTRY

TEST	RESULT	UNIT	REFERENCE INTERVAL
Serum Creatinine	: 0.90	mg/dL	0.6 - 1.4 mg/dL
Serum Uric Acid	: 6.00	mg/dL	3.4 - 7.0 mg/dL
<b>SERUM PROTEIN</b>			
Serum Protein Total	: 7.00	g/dL	6.6 - 8.3 g/dL
Albumin	: 4.50	g/dL	3.5 - 5.0 g/dL
Globulin	: 2.50	g/dL	2.3 - 3.5 g/dL
A/G Ratio	: 1.8	: 1	1.5 - 2.5 : 1
Billirubin - Total	: 0.7	mg/dL	0.00 - 1.00 mg/dL
Billirubin - Direct	: 0.3	mg/dL	Upto 0.30 mg/dL
Billirubin - Indirect	: 0.4	mg/dL	0.1 - 1.0 mg/dL
SGPT	: 21.0	IU/L	10 - 40 IU/L
SGOT	: 37.0	IU/L	Upto 40 IU/L
Serum Alkaline Phosphatase	: 88.0	U/L	37 - 147 U/L
<b>LIPID PROFILE</b>			
Serum Cholesterol	: 184.00	mg/dL	130 - 200 mg/dL
Serum Triglyceride	: 103.00	mg/dL	60 - 165 mg/dL
HDL Cholesterol	: 53.00	mg/dL	30 - 70 mg/dL
LDL Cholesterol	: 110.40	mg/dL	Upto 150 mg/dL
VLDL	: 20.60	mg/dL	Upto 30 mg/dL
<b>FASTING (FBS)</b>			
Blood Glucose	: 94.0	mg/dL	70 - 110 mg/dL
<b>POST-PRANDIAL</b>			
Blood Glucose	: 124.0	mg/dL	80 - 140 mg/dL
<b>SPECIAL TESTS</b>			
GGTP	: 50	U/L	05 - 85 U/L
Gamma Glutamyltransferase			

Done By Fully Auto Analyzer MIURA, A-1004

END OF REPORT



DR.YOGESH (MLT)  
DR JIGAR SHAH (MD PATHO)  
G-23327



# Shreeji Multispeciality Hospital

Inspiring better health...

## SHREEJI OCCUPATIONAL CENTRE SHREEJI PATHOLOGY LABORATORY

112F, Tower-A, Senate Square, Opp. Gangotri Apartment, Vuda Char rasta, Gotri, Vadodara-390021.

M. : 9157022510, Email : shreejihospital19@yahoo.com, smh31082015@gmail.com

Name : SHOYEBKHAN SHAIKH

Ref By : DR. SMH

Age/Sex : 34 Yrs./M

Date : 07/06/2021

Report ID. : 1

### EXAMINATION OF URINE

Sample : RANDOM

#### PHYSICAL EXAMINATION

Quantity	:	10	ml
Transparency	:	CLEAR	
Reaction	:	ACIDIC	
Colour	:	PALE YELLOW	
Specific Gravit	:	1.030	
Deposits	:	ABSENT	

#### CHEMICAL EXAMINATION

Sugar	:	NIL	Albumin	:	NIL
Bile Salts	:	ABSENT	Acetone	:	ABSENT
Urobilinogen	:	NORMAL : ~ < 1.0 mg/dL	Bile Pigments	:	ABSENT
Nitrate	:	ABSENT	Occult Blood	:	ABSENT

#### MICROSCOPIC EXAMINATION

RBC	:	NIL	Pus Cells	:	0-1 / hpf
Crystals	:	NIL	Epithelial Cell	:	NIL
			Amorphous Phosp	:	NIL

### THYROID FUNCTIONS

TEST	RESULT	UNIT	REFERENCE INTERVAL
Total Triiodothyronine - T3	: 1.00	ng/mL	0.58 - 1.59 ng/mL
Total Thyroxine - T4	: 8.90	ng/mL	4.87 - 11.72 microgram%
Thyroid Stl. Hormone -TSH	: 2.50	ng/mL	0.35 - 4.94 IU/mL

### Hb A1C REPORT

Hb A1C - Glycated Hb	:	5.5	%	Non Diabetic : 4.3 - 6.3 %
Glycated Haemoglobin				Good Control : 6.4 - 7.5 %
				Moderate Control : 7.5 - 9.0 %
				Poor Control : 9.0 % & Above
Avg. Blood Glucose Level	:	119	mg/dL	
Estimated Average Glucose eAG	:	111	mg%	

END OF REPORT



DR. YOGESH (MLT)  
DR. JIGAR SHAH (MD PATHO)  
G-23327



NAME : SHOYEBKHAN SHAIKH	AGE : 34 Y/M	DATE : 07/06/2021
--------------------------	--------------	-------------------

### ULTRASOUND WHOLE ABDOMEN

**Liver** is normal in size and shows normal parenchymal reflectivity. No focal lesion is seen. Hepatic veins appear normal. There is no evidence of any dilated intra hepatic biliary radicals.

**Portal Vein** appears normal in diameter. **Common Bile Duct** is of normal diameter.

**Gallbladder** is distended with normal wall thickness. There is no evidence of gallstones. No evidence of peri-cholecystic fluid or probe tenderness.

**Pancreas** is normal in size and shows homogenous reflectivity. There is no evidence of any calcification or ductal dilatation.

**Spleen** is normal size and shows a homogenous echotexture. There is no evidence of any focal lesion.

**Both Kidneys** are normal in position and size. They show normal cortical reflectivity and cortico-medullary distinction. Right kidney measures 104x48mm. Left kidney measures 104x54mm. There is no evidence of renal calculi, hydronephrosis or mass seen.

**Bladder** is physiologically distended and shows normal wall thickness. No evidence of intraluminal mass or calculi.

**Prostate gland** is normal in size. It shows smooth walls and homogeneous echotexture. Estimated volume is around 20cc.

There is no evidence of ascites.

No evidence of any gross bowel mass seen.

No evidence of any aorto-caval or mesenteric root lymphadenopathy.

### CONCLUSION:

- No significant sonographic abnormality is detected.

CONSULTANT RADIOLOGIST (M.D.)

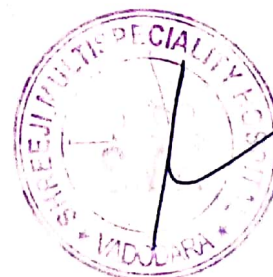



# SHREEJI Multispeciality Hospital

Inspiring better health...

**SHREEJI OCCUPATIONAL CENTRE SHREEJI PATHOLOGY LABORATORY**

112F, Tower-A, Senate Square, Opp. Gangotri Apartment, Vuda Char rasta, Gotri, Vadodara-390021.  
M. : 9157022510, Email : shreejihospital19@yahoo.com, smh31082015@gmail.com

NAME : SHOYEBKHAN SHAIKH	AGE : 34 Y/M	DATE : 07/06/2021
--------------------------	--------------	-------------------

## X RAY CHEST (PA)

### OBSERVATIONS:

Both the lung fields and apices appear clear.

Both the hilar shadow appears normal.

Cardiac silhouette appears normal.

Both the costophrenic sinuses are clear.

Mediastinal and tracheal shadows are normal.

Both the domes of diaphragm are normal.

Visualized rib cage and clavicle are normal.

### COMMENTS:

**No significant abnormality is seen.**

**CONSULTANT RADIOLOGIST (M.D.)**

