

ભારત સરકાર
Government of India

કુશ્વહ રાહલ શંકરબહાઈ
Kushwah Rahul Shankarbhai
જન્મ તારીખ/DOR: 24/10/2002
લિંગ/ GENDER: MALE



4888 7522 7503
VID : 9150 5333 7658 1346

ભારતીય વિશિષ્ટ ઓળખાણ અધિસત્ર
Unique Identification Authority of India

ભારત સરકાર
Government of India

કુશ્વહ રાહલ શંકરબહાઈ
Kushwah Rahul Shankarbhai
જન્મ તારીખ/DOR: 24/10/2002
લિંગ/ GENDER: MALE



4888 7522 7503
VID : 9150 5333 7658 1346

ભારતીય વિશિષ્ટ ઓળખાણ અધિસત્ર
Unique Identification Authority of India

 Shreeyanta Healthcare & Diagnostics Pvt. Ltd. Pragatinagar
 212 to 217, Swanik Arcade, Pragatinagar
 Naranpura, Ahmedabad-380013.
 Regd. No. : 051902468

Dr. Manik K. Kinariwala
 (M.D. (Medicine), PGDDM (UK)
 Regd. No. : G-1-5926
 Shreeyanta Healthcare & Diagnostics Pvt. Ltd.

Dr. Jitendra N. Nayak
M.D. (Path)

Dr. Janak M. Thakkar
M.B.D.C.P. (Path)



LAB. NO : SY-3279-24
SAMPLE NO : 1484
DATE/TIME : 15/11/2024\09:04
PT ID :

PATIENT'S NAME : KUSHWAH RAHUL SHANKARBHAI
AGE/SEX : 22 Years/Male
REFERRED BY : ARCOFEMI HEALTHCARE LIMITED
LOCATION : SHREEYANTA DIABETIC & METABOLIC CLINIC

COMPLETE BLOOD COUNT
(PERFORM BY FULLY AUTOMATED SYSMAX-XP 100 CELL COUNTER)

Sample Type: EDTA

Test Name	Result	Units	Biological Reference Interval
-----------	--------	-------	-------------------------------

Blood Counts			
Haemoglobin :	16.40	Gms%	13.5 - 18.0
Total R.B.C. :	5.00	mill/c.mm	4.7 - 6.0
Total W. B. C. :	7100	/cu mm	4000 - 11000
Platelet Count :	303000	/cu.mm	1,50,000 - 4,50,000
Differential Count		(Absolute Count/uL)	
Neutrophils :	60	4260	1600 - 7000
Lymphocytes :	32	2272	1000-4000
Eosinophils :	04	284	40 - 400
Monocytes :	04	284	200 - 1000
Basophils :	00	00	0 - 100

Blood Indices			
P. C. V. :	44.50	%	42 - 52
M. C. V. :	89.00	fl	78 - 100
M.C.H. :	<u>32.80</u>	pg	27 - 32
M. C. H. C. :	<u>36.90</u>	%	32 - 36
R.D.W. :	13.80	%	11.5 - 14.0

Peripheral smear study

RBC's : R.B.C.-Normocytic Normochromic.
WBC's : W.B.C -Normal in Number & DC As Given Above.
Platelets : Platelets are Adequate and Normal in Morphology.
PS FOR MP : No Any Blood Parasites seen.

..... **End Of Report**

Dr. Jitendra N. Nayak
(M.B., Pathologist)
Regd. No. : G-14786
Shreeyanta **DR. JITENDRA NAYAK** PVT. LTD.
M.D.(PATH)



DR. JANAK THAKKAR
M.B.DCP (PATH)

Shreeyanta Healthcare & Diagnostics Pvt. Ltd.
212 to 227, Shreeyanta Tower, Pragatinagar,
K. K. Nagar Road, Naranpura, Ahmedabad - 380 013.
Ph: 079 27499835 / +91 9265634065

Pathologist

Dr. Jitendra N. Nayak
M.D. (Path)

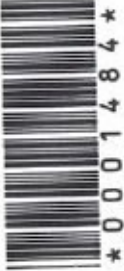
Dr. Janak M. Thakkar
M.B.D.C.P. (Path)



PATIENT'S NAME : KUSHWAH RAHUL SHANKARBHAI
AGE/SEX : 22 Years/Male
REFERRED BY : ARCOFEMI HEALTHCARE LIMITED
LOCATION : SHREEYANTA DIABETIC & METABOLIC CLINIC

LAB. NO : SY-3279-24
SAMPLE NO : 1484
DATE/TIME : 15/11/2024 10:04
PT ID :

BIOCHEMISTRY
(DONE ON EM 200 FULLY AUTOMATED BIOCHEMISTRY ANALYSER)

Sample: Serum/Plasma

Test Name	Result	Units	Biological Reference Interval
Urea METHOD: Urease-GLDH	:19.5	mg/dL	12.6 - 42.6
Creatinine METHOD: Jaffe's Buffewr Kinetic	:0.78	mg/dL	0.7 - 1.4
BUN METHOD: UREASE BNZ	:9.11	mg/dL	7.94 - 20.1
Bilirubin - Total METHOD: DIAZO	:0.74	mg/dL	0.2 - 1.3
Bilirubin - Direct METHOD: DIAZO	:0.26	mg/dL	0 - 0.6
Bilirubin - Indirect METHOD: CALCULATED	:0.48	mg/dL	0.1 - 0.4

Sample Type: EDTA

BLOOD GROUP

Test Name **Result**

ABO SYSTEM : " A "
RH Typing : POSITIVE

..... End Of Report

DR. DR. JITENDRA NAYAK, M.D.,
M.D.(PATH) (M.D., Pathology, M.B.D.C.P. (PATH))
Regd. No. : G-14736
Shreeyanta Healthcare & Diagnostics Pvt. Ltd.



DR. JANAK THAKKAR,
M.B.D.C.P. (PATH)
Regd. No. : 051902468
Shreeyanta Healthcare & Diagnostics Pvt. Ltd.
212 to 217, Swanik Arcade, Pragatinagar,
Naranpura, Ahmedabad-380013.

Pathologist

Manage by Spandan Pathology Laboratory • Home Collection Facilities Available

2nd Floor, Swanik Arcade, Nr. Arjun Homes, B/h Vardan Tower, Pragatinagar - K. K. Nagar Road, Naranpura, Ahmedabad : 380 013.

☎ 079 27499835 ☎ +91 9904290525 / +91 9265634065 / +91 7567585429 📧 shreeyantaclinic@gmail.com

Dr. Jitendra N. Nayak
M.D. (Path)

Dr. Janak M. Thakkar
M.B.D.C.P. (Path)



* 0 0 0 1 4 8 4 *

PATIENT'S NAME : KUSHWAH RAHUL SHANKARBHAI
AGE/SEX : 22 Years/Male
REFERRED BY : ARCOFEMI HEALTHCARE LIMITED
LOCATION : SHREEYANTA DIABETIC & METABOLIC CLINIC

LAB. NO : SY-3279-24
SAMPLE NO : 1484
DATE/TIME : 15/11/2024/09:04
PT ID :

E.S.R.(Westergren Method)

Sample Type: EDTA

Test Name	Result	Units	Biological Reference Interval
After one hour :	13	mm	[M: 1 - 7 / F: 3 - 12]

FASTING BLOOD GLUCOSE(FBS)

(DONE ON EM200 FULLY AUTOMATED BIOCHEMISTRY ANALYSER)
Sample Type: FLORIDE PLASMA/SERUM

Test Name	Result	Units	Biological Reference Interval
Fasting Blood Glucose : (GOD-POD METHOD)	84.4	mg/dl	70 - 110

..... End Of Report

DR. JITENDRA NAYAK
M.D.(PATH)

DR. JANAK THAKKAR
M.B.DCP (PATH)

Dr. Jitendra N. Nayak
(M.D., Pathologist)
Regd. No. : G-14785
Shreeyanta Healthcare & Diagnostics Pvt. Ltd.

Shreeyanta Healthcare & Diagnostics Pvt. Ltd.
212 to 217, Swanik Arcade, Pragatinagar,
Naranpura, Ahmedabad-380013.
Ph: 79 27499835

Pathologist

Manage by Spandan Pathology Laboratory • Home Collection Facilities Available

2nd Floor, Swanik Arcade, Nr. Arjun Homes, B/h Vardan Tower, Pragatinagar - K. K. Nagar Road, Naranpura, Ahmedabad : 380 013.

☎ 079 27499835 ☎ +91 9904290525 / +91 9265634065 / +91 7567585429 ✉ shreeyantaclinic@gmail.com

Dr. Jitendra N. Nayak
M.D. (Path)

Dr. Janak M. Thakkar
M.B.D.C.P. (Path)

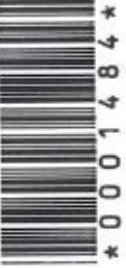

PATIENT'S NAME : KUSHWAH RAHUL SHANKARBHAI
AGE/SEX : 22 Years/Male
REFERRED BY : ARCOFEMI HEALTHCARE LIMITED
LOCATION : SHREEYANTA DIABETIC & METABOLIC CLINIC
LAB. NO : SY-3279-24
SAMPLE NO : 1484
DATE/TIME : 15/11/2024\09:04
PT ID :

POST PRANDIAL BLOOD GLUCOSE (PP2BS)

Sample Type: FLORIDE PLASMA/SERUM
(DONE ON EM200 FULLY AUTOMATED BIOCHEMISTRY ANALYSER)

Test Name	Result	Units	Biological Reference Interval
-----------	--------	-------	-------------------------------

Post Prandial Blood
Glucose After 2hr. : **74.8** mg/dl 80-140
(GOD-POD METHOD)

..... End Of Report

DR. JITENDRA NAYAK
M.D.(PATH)

DR. JANAK THAKKAR
M.B.DCP (PATH)

Dr. Jitendra N. Nayak
(M.D., Pathologist)
Regd. No. : G-14786
Shreeyanta Healthcare & Diagnostics Pvt. Ltd.

Shreeyanta Healthcare & Diagnostics Pvt. Ltd.
232 to 217, Swanik Arcade, Pragatinagar,
Naranpura, Ahmedabad-380013.
Regd. No. : 051902468

Pathologist

Manage by Spandan Pathology Laboratory • Home Collection Facilities Available

2nd Floor, Swanik Arcade, Nr. Arjun Homes, B/h Vardan Tower, Pragatinagar - K. K. Nagar Road, Naranpura, Ahmedabad : 380 013.

☎ 079 27499835 ☎ +91 9904290525 / +91 9265634065 / +91 7567585429 📧 shreeyantaclinic@gmail.com



PATIENT'S NAME : KUSHWAH RAHUL SHANKARBHAI
AGE/SEX : 22 Years/Male
REFERRED BY : ARCOFEMI HEALTHCARE LIMITED
LOCATION : SHREEYANTA DIABETIC & METABOLIC CLINIC
LAB. NO : SY-3279-24
SAMPLE NO : 1484
DATE/TIME : 15/11/2024/09:04
PT ID :

Sample Type: Urine

URINE ANALYSIS

Test Name	Result	Units	Biological Reference Interval
<u>Physical Examination</u>			
Colour :	Pale Yellow		
Transparency :	Clear		
<u>Chemical Examination (BY MISSION(ACON) U120 SMART AUTOMATED URINALYSIS)</u>			
Specific Gravity :	1.030		
PH :	6		
Protein :	NIL		
Sugar :	NIL		
Ketone :	ABSENT		
Bile Salts :	Absent		
Bile Pigments :	Absent		
Urobilogen :	ABSENT		
Nitrites :	ABSENT		
<u>Microscopic Examination (AFTER CENTRIFUGING AT 2000 RPM FOR 10 MINS)</u>			
Red blood Cells :	NIL	/HPF	
Pus Cells :	Occasional	/HPF	
Epithelial Cells :	2-3	/HPF	
Amorphous :	ABSENT		
Bacteria :	ABSENT		
Crystals :	ABSENT		
Casts :	ABSENT	/LPF	
Fungus :	Absent		

..... End Of Report

Dr. Jitendra N. Nayak

(M.D., Pathology)

Regd. No. : G-347
Shreeyanta Healthcare & Diagnostics Pvt. Ltd.

DR. JITENDRA NAYAK
M.D.(PATH)

DR. JANAK THAKKAR
M.B.D.C.P.(PATH)

Pathologist

Shreeyanta Healthcare & Diagnostics Pvt. Ltd.
212 to 217, Swanik Arcade, Pragam,
Naranpura, Ahmedabad, Gujarat
- Gujarat, NO. : 05190000012

Manage by Spandan Pathology Laboratory • Home Collection Facilities Available
2nd Floor, Swanik Arcade, Nr. Arjun Homes, B/h Vardan Tower, Pragatinagar - K. K. Nagar Road, Naranpura, Ahmedabad : 380 013.

NAME : RAHUL KUSHWAH	AGE : 22 YRS/MALE
REF BY : HEALTH CHECK UP	DATE: 15/11/2024

X ray chest PA

Bilateral prominent Broncho vascular markings seen.

No evidence of Koch's consolidation and pleural effusion seen either side.

Cardiac shadow appears normal.

Bony thorax and Both dome diaphragm appears normal.

IMPRESSION: -

NORMAL X RAY CHEST PA VIEW

Dr. Mitul Mevada
MD. DMRE.

DR. MITUL MEVADA (G-0152)
CONSULTANT RADIOLOGIST
Shreyanta Healthcare & Diagnostics Pvt. Ltd.

R

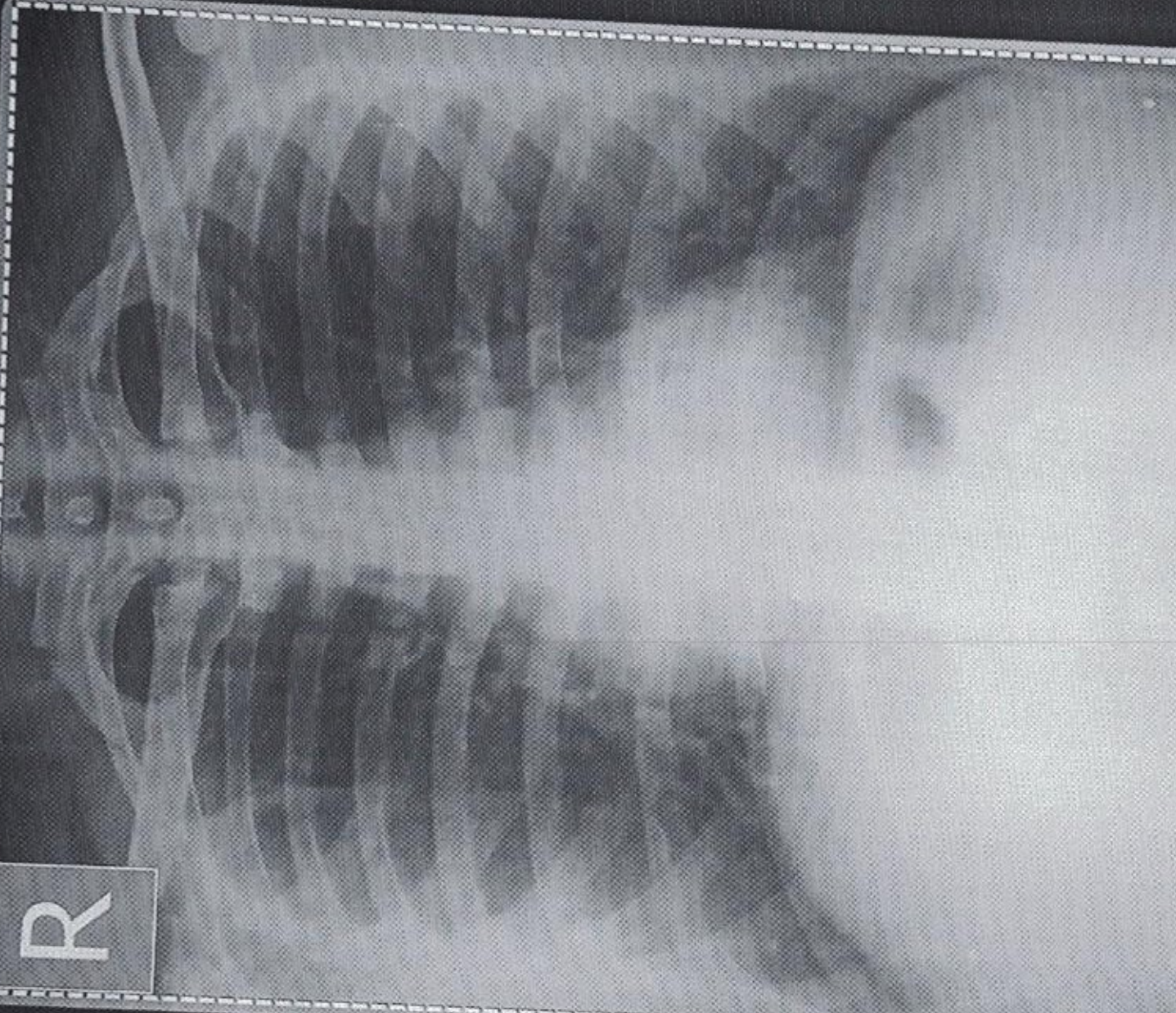

RAHUL KUSHWAH AGE -22 Male

Pat. ID.

Chest PA

REF DR.

15-11-2024 9:21:20 AM

SHREEYANTA HEALTHCARE & DIAGNOSTICS PVT. LTD.

Save as New

Finalisation

Editing

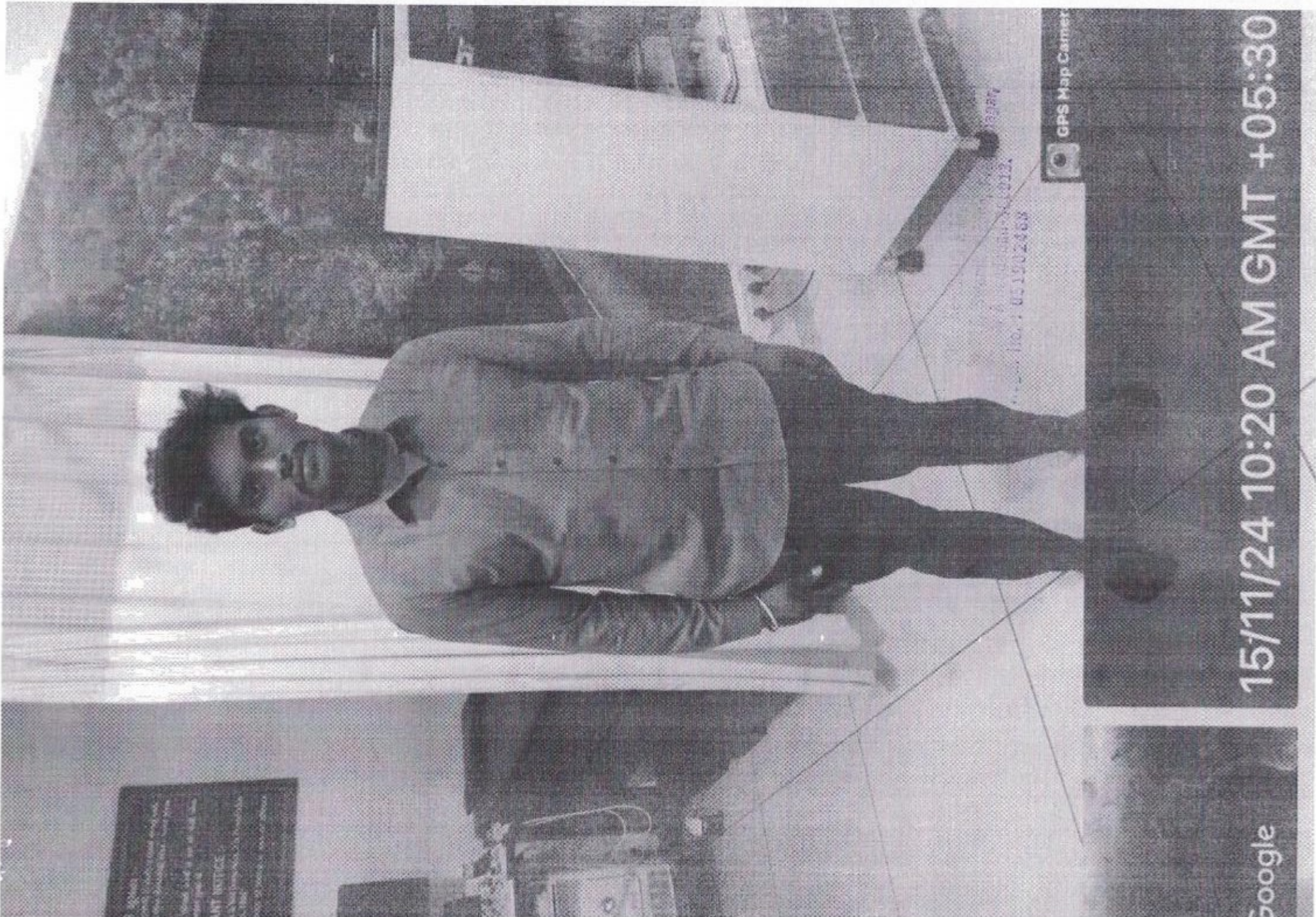

3. RIGHTS
Every individual has the right to
life, liberty and the pursuit of
happiness.
4. JUSTICE
Justice, under the law, is the
goal of the American people.

10.1 051902469

GPS Map Camera

15/11/24 10:20 AM GMT +05:30

Google

MER - MEDICAL EXAMINATION REPORT

Date of Examination	15/11/2026	
NAME	RAHUL KUSHWAH	
AGE	Gender	MALC
HEIGHT(cm)	WEIGHT (kg)	73
B.P.	120/80 wof Hg	
EKG	NSR/wNL	
X Ray		
Vision Checkup	Color Vision : NO colour blindness	
	Far Vision Ratio : 6/6 2 out of 5	
	Near Vision Ratio : N/6	
Present Ailments	NO	
Details of Past ailments (If Any)	NO	
Comments / Advice : She / He is Physically Fit	He is Physically fit	

Dr. ~~Madhu~~ K. Kinariwala

(M.D. (Medicine), PGDDM (UK)

Signature with Stamp of Medical Examiner

No. G-14925

Shreyanta Healthcare & Diagnostics Pvt. Ltd.

Shreyanta Healthcare & Diagnostics Pvt. Ltd.

212 to 217, Swanik Arcade, Pragatinagar,

Naranpura, Ahmedabad-380013.

Regd. No. : GS1902463

CERTIFICATE OF MEDICAL FITNESS

This is to certify that I have conducted the clinical examination
of Rahul Kishore on 15/11/20

After reviewing the medical history and on clinical examination it has been found
that he/she is

	Tick
<ul style="list-style-type: none">• <input checked="" type="checkbox"/> Medically Fit• <input type="checkbox"/> Fit with restrictions/recommendations <p>Though following restrictions have been revealed, in my opinion, these are not impediments to the job.</p> <p>1.....</p> <p>2.....</p> <p>3.....</p> <p>However the employee should follow the advice/medication that has been communicated to him/her.</p> <p>Review after _____</p>	<input checked="" type="checkbox"/>
<ul style="list-style-type: none">• <input type="checkbox"/> Currently Unfit. Review after _____ recommended• <input type="checkbox"/> Unfit	<input type="checkbox"/>

Dr. MAURITIUS
(M.D. (Medicine), FRCGP (UK))
Medical Officer. No. : G-17929
The Apollo Clinic, Apollo Hospitals Pvt. Ltd.

This certificate is not meant for medico-legal purposes

Shreeyanta Healthcare & Diagnostics Pvt. Ltd.
212 to 217, Swanik Arcade, Pragatinagar,
Naranpura, Ahmedabad-380013.
Regd. No. : 051902468

Collect photocopy of employee ID proof if health check is through an employer.
 Collect photocopy of personal ID proof if health check is for insurance.
 Collect MER as per package details & that company's format (already shared).
 By 12 noon of appointment date, share Work order number & visit status (Show/No show).
 Upload reports in Adhutam portal as per specifications given earlier.

Appointment Booking Details

HC Center Location	HC Center Name	Ref No/ UHID	Appt Time	Date of Appointment	Mobile No	Email ID	Emp ID	DOB/Agre ID	Relation (Self/Spouse)	Gender M/F	Customer Name	Package Incisions	Package name	Agreement Name	Corporate/TPA
Armedab	Nyanla Diabetes & Heart Clinic Pvt Ltd - Narapura	AHCN-31514112401002	08:30-09:00	2024-11-15	8427962479	network@medwheelin	N/A	12-02-2002	Self	male	Kushwah Rahul Shankarhat	Urine Routine (QUE),GLUCOSE - SERUM / PLASMA(FASTING AND POST PRANDIAL,ALT(SGPT) - Serum / Plasma,Bilirubin, - Serum / Creatinine - Total - Serum, Creatinine - Serum / Plasma,Blood Grouping And Typing (Abo And Rh),ECG,HEMOGRAM (CBC+ESR),X-Ray Chest PA,Fitness by General Physician,Optical by General Physician,BUN/CREATININE RATIO	ARCOFEMI - MEDIWHEEL - PMC CREDIT - H - PAN INDIA - FY2324	ARCOFEMI MEDIWHEEL - PMC CREDIT - H - PAN INDIA - FY2324	ARCOFEMI HEALTHCARE LIMITED

Sample

mt. 16.10
 17.10
 18.10