

## 24X7 {Helpline - 7835 999 444 , 7835 999 555}

**Patient Name :** Mrs. RATNA DEVI [UHIDNO:FHP26921521032023]  
**Age / Gender :** 35 Yr / Female  
**Address :** SECT-71 TD FLAT 303 NOIDA,, Gautam Buddha Nagar, UTTAR PRADESH  
**Requesting Doctor:** Dr. ANSHUMALA SINHA

  
UHIDNO:FHP269215210320

**Reg. ID :** OPD.22-23-146285

### BIOCHEMISTRY

**Request Date :** 21-03-2023 09:10 AM  
**Collection Date :** 21-03-2023 09:15 AM [BI10658]  
**Acceptance Date :** 21-03-2023 09:15 AM | TAT: 01:36 [HH:MM]

**Reporting Date :** 21-03-2023 10:51 AM  
**Reporting Status :** Finalized

Investigations	Method	Result	Biological Reference
<b>BLOOD SUGAR FASTING (BSF) *[ Sodium fluoride(grey top) ]</b> <i>Performed On: VITROS 250</i>		95.00 mg/dL	74.00 - 110.00 mg/dL (Age <= 100 )

*Please correlate clinically*

END OF REPORT.

Prepared By  
PIYUSH SHUKLA

**Felix Hospitals**  
Your care, Our passion

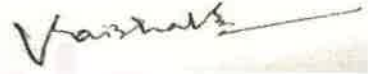

VAIBHAV TIWARI  
MBBS, MD  
(PATHOLOGY)

**15%** Discount on Medicines Purchase from Felix Pharmacy  
फेलिक्स फार्मसी से दवाओं की खरीद पर 15% की छूट\*

• **24X7 Emergency** • **Ambulance** • **Pharmacy** • **Lab** • **Blood Bank**

**24X7 {Helpline - 7835 999 444 , 7835 999 555}**

**Patient Name :** Mrs. RATNA DEVI [UHIDNO:FHP26921521032023]   
**Age / Gender :** 35 Yr / Female UHIDNO:FHP269215210320  
**Address :** SECT-71 TD FLAT 303 NOIDA,, Gautam Buddha Nagar, UTTAR PRADESH  
**Requesting Doctor:** Dr. ANSHUMALA SINHA **Reg. ID :** OPD.22-23-146285

**BIOCHEMISTRY**

**Request Date :** 21-03-2023 09:10 AM **Reporting Date :** 21-03-2023 10:51 AM  
**Collection Date :** 21-03-2023 09:15 AM[B110658] **Reporting Status :** Finalized  
**Acceptance Date :** 21-03-2023 09:15 AM | TAT: 01:36 [HH:MM]

Investigations	Method	Result	Biological Reference
<b>BLOOD SUGAR FASTING (BSF) *[Sodium fluoride(grey top) ]</b> <i>Performed On: VITROS 250</i>		95.00 mg/dL	74.00 - 110.00 mg/dL (Age <= 100 )

*Please correlate clinically*

END OF REPORT.

Prepared By  
PIYUSH SHUKLA

 Felix Hospitals

Your care, Our passion

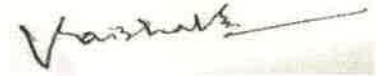

VAIBHAV TIWARI  
MBBS, MD  
(PATHOLOGY)

**15%**

Discount on Medicines Purchase from Felix Pharmacy

फेलिक्स फार्मसी से दवाओं की खरीद पर 15% की छूट\*

• **24X7 Emergency** • **Ambulance** • **Pharmacy** • **Lab** • **Blood Bank**

# 24X7 {Helpline - 7835 999 444 , 7835 999 555}

**Patient Name :** Mrs. RATNA DEVI [UHIDNO:FHP26921521032023]  
**Age / Gender :** 35 Yr / Female  
**Address :** SECT-71 TD FLAT 303 NOIDA,, Gautam Buddha Nagar, UTTAR PRADESH  
**Requesting Doctor:** Dr. ANSHUMALA SINHA  
**Reg. ID :** OPD.22-23-146285

## BIOCHEMISTRY

**Request Date :** 21-03-2023 09:10 AM  
**Collection Date :** 21-03-2023 09:15 AM[B110657]  
**Acceptance Date :** 21-03-2023 09:15 AM | TAT: 02:48 [HH:MM]  
**Reporting Date :** 21-03-2023 12:03 PM  
**Reporting Status :** Finalized

Investigations	Method	Result	Biological Reference
<b>KIDNEY FUNCTION TEST(KFT) *[ Plain tube (red top) ]</b>			
UREA (UREASE METHOD)*		11.3 mg/dL	F 10.00 - 40.00 mg/dL
S.CREATININE (ENZYMATIC)*		<b>0.50 mg/dL *</b>	F 0.52 - 1.04 mg/dL
S.URIC ACID (URICASE, COLORIMETRY)*		4.80 mg/dL	F 2.50 - 6.20 mg/dL
S.CALCIUM (ARSENazo DYE)*		8.90 mg/dL	8.40 - 10.20 mg/dL
S. SODIUM (DIRECT I.S.E.)*		140.0 mmol/L	137.00 - 145.00 mmol/L
S. POTASSIUM (DIRECT I.S.E.)*		4.30 mmol/L	3.50 - 5.10 mmol/L
S. PHOSPHORUS (PMA PHENOL)*		2.80 mg/dL	2.50 - 4.50 mg/dL
S. CHLORIDE (DIRECT I.S.E)		101.0 mmol/L	98.00 - 107.00 mmol/L (Age 0 - 100 )
<i>Performed On: VITROS 250</i>			
<b>LIVER FUNCTION TEST *[ Plain tube (red top) ]</b>			
TOTAL BILIRUBIN (AZOBILIRUBIN/DIPHYLLINE)*		0.90 mg/dL	Adult 0.20 - 1.30 mg/dL
CONJUGATED(D.Bilirubin) (CALCULATED)		0.30 mg/dL	Adult 0.00 - 0.30 mg/dL
UNCONJUGATED(I.D.Bilirubin) (SPECTROPHOTOMETRY)		0.60 mg/dL	Adult 0.00 - 1.10 mg/dL
S.G.O.T (AST) (KINETIC LEUCO DYE)*		<b>40.0 IU/L *</b>	F 14.00 - 36.00 IU/L
S.G.P.T (ALT) (KINETIC LDH/NADH)*		<b>43.0 IU/L *</b>	F 0.00 - 35.00 IU/L
ALKALINE PHOSPHATASE (pNPP/AMP)*		<b>128.0 IU/L *</b>	F 35.00 - 104.00 IU/L (Age 18 Y - 100 Y)
TOTAL PROTEIN (BIURET)*		<b>8.50 gm/dL *</b>	6.30 - 8.20 gm/dL
ALBUMIN (BROMOCRESOL GREEN)*		3.60 gm/dL	3.50 - 5.00 gm/dL
GLOBULIN (CALCULATED)*		<b>4.90 gm/dL *</b>	2.00 - 3.50 gm/dL
A/G RATIO (CALCULATED)		<b>0.73 *</b>	1.00 - 2.10
<i>Performed On: VITROS 250</i>			
<i>Please correlate clinically</i>			

**15%**

Discount on Medicines Purchase from Felix Pharmacy

फेलिक्स फार्मसी से दवाओं की खरीद पर 15% की छूट\*

• **24X7 Emergency** • **Ambulance** • **Pharmacy** • **Lab** • **Blood Bank**

# 24X7 {Helpline - 7835 999 444 , 7835 999 555}

**Patient Name :** Mrs. RATNA DEVI [UHIDNO:FHP26921521032023]   
**Age / Gender :** 35 Yr / Female UHIDNO:FHP269215210320  
**Address :** SECT-71 TD FLAT 303 NOIDA,, Gautam Buddha Nagar, UTTAR PRADESH  
**Requesting Doctor:** Dr. ANSHUMALA SINHA **Reg. ID :**OPD.22-23-146285

## BIOCHEMISTRY

**Request Date :** 21-03-2023 09:10 AM **Reporting Date :** 21-03-2023 10:38 AM  
**Collection Date :** 21-03-2023 09:15 AM[B110657] **Reporting Status :** Finalized  
**Acceptance Date :** 21-03-2023 09:15 AM | TAT: 01:23 [HH:MM]

Investigations	Method	Result	Biological Reference
<b>GLYCOSYLATED HAEMOGLOBIN (Hb A1c) *[ edta tube(purple top) ]</b> (Method:HPLC Assay) <u>Ref Range for HBA1c</u> Non Diabetic:< 5.7 % Pre-Diabetic: 5.7 - 6.5 % Diabetic: > 6.5 %		5.2 %	
<p><i>Remark: Hemoglobin A1c criteria for diagnosing diabetes have not been established for patients who are &lt;18 years of age.</i></p> <p><u>HbA1c goals in treatment of diabetes:</u>  Ages 0-6 years: 7.6% - 8.4%  Ages 6-12 years: &lt;8%  Ages 13-19 years: &lt;7.5%  Adults: &lt;7%</p> <p><i>Comments:</i>  HbA1c provides an index of average blood glucose levels over the past 8 - 12 weeks and is a much better indicator of long term glycemc control as compared to blood and urinary glucose determinations.</p> <p><i>(Note: If a person has anemia, hemolysis, or heavy bleeding, HbA1c test results may be falsely low. If someone is iron-deficient, the HbA1c level may be increased. If a person has had a recent blood transfusion, the HbA1c may be inaccurate and may not accurately reflect glucose control for 2 to 3 months.)</i></p> <p>ADA criteria for correlation between HbA1c &amp; Mean plasma glucose levels:</p> <p>HbA1c(%):            6   7   8   9   10   11   12</p> <p>Mean Plasma Glucose: 126 154 183 212 240 269 298 (mg/dL)</p> <p>Please correlate clinically</p>			

15%

Discount on Medicines Purchase from Felix Pharmacy

फेलिक्स फार्मसी से दवाओं की खरीद पर 15% की छूट\*

END OF REPORT.

## 24X7 {Helpline - 7835 999 444 , 7835 999 555}

**Patient Name:** Mrs. RATNA DEVI / UHIDNO:FHP26921521032023  
**Age / Gender:** 35 Yr /Female  
**Address:** SECT-71 TD FLAT 303 NOIDA,, Gautam Buddha Nagar,  
UTTAR PRADESH  
**Requesting Doctor:** Dr. ANSHUMALA SINHA



Dr. ARTI GROVER MEHTA  
MBBS, DMRD, DNB

Reg. No. UOPD 22-03-146285

Request Date : 21-03-2023 09:10 AM

Reporting Date : 21-03-2023 12:01 PM

Report Status : Finalized

### X-RAY CHEST PA VIEW WITH COMPUTED RADIOGRAPHY

No focal lesion seen in the lung parenchyma.

Costophrenic angles and domes of the diaphragm are normal.

Both hila are normal. Pulmonary vasculature is normal.

Cardiac size and configuration is normal.

Trachea is central; no mediastinal shift is seen.

Bony thorax and soft tissues of the chest wall are normal.

**IMPRESSION: No abnormality detected.**

**Advise:** Clinical correlation.

END OF REPORT

Dr. PULKIT SONI  
MBBS, DMRD, DNB  
(CONSULTANT RADIOLOGIST)

# 15%

Discount on Medicines Purchase from Felix Pharmacy

फेलिक्स फार्मसी से दवाओं की खरीद पर 15% की छूट\*

**24X7 {Helpline - 7835 999 444 , 7835 999 555}**

**Patient Name:** Mrs. RATNA DEVI / UHIDNO:FHP26921521032023  
**Age / Gender:** 35 Yr /Female  
**Address:** SECT-71 TD FLAT 303 NOIDA,, Gautam Buddha Nagar,  
UTTAR PRADESH  
**Requesting Doctor:** Dr. ANSHUMALA SINHA



  
**Reg. No.:** OPD.22-23-146285  
Dr. ARTI GROVER MEHTA  
MBBS, DMBD, DNB  
Reporting Date: 21-03-2023 10:34 AM  
Report Status: Finalized  
SR. CONSULTANT RADIOLOGIST

**Request Date :** 21-03-2023 09:10 AM

**ULTRASOUND BOTH BREAST**

Both breast show mixed fibro-fatty and fibro-glandular parenchyma.

There is evidence of mild patchy thickening of the fibro-glandular tissue (predominantly supero-laterally and in periareolar region) with prominent ductular pattern in the both breasts.

In the right breast superiorly at 12 'O clock position about 3.0 cm from nipple, there is evidence of iso to mildly hypoechoic wider than tall lobulated well-circumscribed focal lesion, measuring ~ 9.6 x 4.0 x 6.9 mm.

No obvious focal lesion is seen in the left breast.

No evidence of any ductal dilatation seen.

Skin and subcutaneous tissues are normal.

Bilateral axillae are normal.

**IMPRESSION:**

Mild patchy changes of fibroadenosis / benign breast changes in the both breasts (US Code II).  
Small focal lesion in the right breast with benign morphology, likely to represent small fibroadenoma (US Code II / III).  
Rest of the scan is unremarkable.

**Advise:** Clinical correlation.

END OF REPORT

**15%**

Discount on Medicines Purchase from Felix Pharmacy

फेलिक्स फार्मसी से दवाओं की खरीद पर 15% की छूट\*

**24X7 {Helpline - 7835 999 444 , 7835 999 555}**

**Patient Name:** Mrs. RATNA DEVI / UHIDNO:FHP26921521032023  
**Age / Gender:** 35 Yr /Female  
**Address:** SECT-71 TD FLAT 303 NOIDA,, Gautam Buddha Nagar,  
UTTAR PRADESH  
**Requesting Doctor:** Dr. ANSHUMALA SINHA



**Reg. No.:** OPD.22-23-146285

Request Date : 21-03-2023 09:10 AM

Reporting Date : 21-03-2023 10:34 AM  
Report Status : Finalized

**ULTRASOUND WHOLE ABDOMEN FEMALE**

**Liver is mildly enlarged in size, measuring ~ 161 mm and shows homogeneously raised echopattern.** No focal lesion is seen. Intrahepatic biliary radicles and venous channels appear normal.

**Gall bladder is distended and shows smooth walls and the lumen is echofree.** CBD is not dilated.  
**Pancreas is mildly bulky (involving pancreatic body and tail) with mildly heterogeneous echotexture.** No obvious focal lesion is seen. Pancreatic duct is not dilated.  
**Spleen is normal in size and echotexture.**

**Both kidneys are normal in size, shape and echopattern.** Cortico-medullary differentiation and parenchymal thickness is well maintained. No evidence of any pelvicalyceal separation is seen. Right kidney measures 94 x 33 mm. Left kidney measures 98 x 44 mm.

No evidence of any significant retroperitoneal lymphadenopathy is seen.  
No evidence of fluid in peritoneal cavity.

**Urinary bladder is normal in distensibility and wall thickness.** The lumen is echofree.  
**Uterus is anteverted and minimally bulky in size (88 x 43 x 44 mm).** Myometrial echoes are homogeneous. **Endometrium is minimally thickened, measuring ~ 12.6 mm.**  
**Both ovaries are normal in size, shape and echotexture.**  
Cul-de-sac is clear.

**IMPRESSION:**

**Mild hepatomegaly with grade I fatty changes.**  
**Mildly bulky and heterogeneous pancreas (Serum Amylase and Lipase).**  
**Minimally bulky uterus with minimally thickened endometrium.**  
**Rest of the scan is unremarkable.**

**Advice: Clinical Correlation.**

END OF REPORT

**15%**

Discount on Medicines Purchase from Felix Pharmacy  
फेलिक्स फार्मसी से दवाओं की खरीद पर 15% की छूट\*

**24X7 {Helpline - 7835 999 444 , 7835 999 555}**

**Patient Name:** Mrs. RATNA DEVI / UHIDNO:FHP26921521032023  
**Age / Gender:** 35 Yr /Female  
**Address:** SECT-71 TD FLAT 303 NOIDA,, Gautam Buddha Nagar,  
UTTAR PRADESH  
**Requesting Doctor:** Dr. ANSHUMALA SINHA



**Reg. No.:** OPD.22-23-146285

Request Date : 21-03-2023 09:10 AM

Reporting Date : 21-03-2023 11:14 AM  
Report Status : Finalized

**ECHO COLOUR DOPPLER**

<b>INDICATIONS</b>		<b>SOB</b>	
<b>IMAGE QUALITY</b>	GOOD	<b>VIEWS</b>	PLAX,PSAX,AP4CH,AP2CH

MEASUREMENTS	ABSOLUTE VALUE				NORMAL VALUE	DOPPLER	ABSOLUTE VALUE	NORMAL VALUE
Aortic Root Diameter (mm)	23				23-34	Mitral E velocity	0.80m/sec	0.6-1.3 m/s
Aortic valve excursion (mm)	18				>16	Mitral A velocity	0.50m/sec	0.2-0.7 m/s
Left Atrial Dimension (mm)	32				25-40	Mitral E/A ratio	1.60	1-2
Left Ventricular ED Dimension (mm)	44				39-53	Mitral DT	138msec	160-240 msec
Left Ventricular ES Dimension (mm)	29				23-36	TAPSE	22 mm	≥16 mm
Interventricular Septal Thickness (mm)	ED	08	ES	10	6-11	Peak Aortic velocity	1.20 m/sec	1.0-1.7 m/s
Left Ventricular PW Thickness (mm)	ED	09	ES	09	6-11	Peak LVOT velocity	-	0.7-1.1 m/s
EPSS (mm)	5 mm				<5	MV P ½ Time	-	msec
FS% (mm)	30 %				27-45%	Aortic P ½ Time	-	>500 msec
LV Ejection Fraction (mm)	60 % ± 3%				>55%	Peak Pulmonary Velocity	0.73m/sec	0.5-1.3 m/s

**RWMA:** No RWMA

**PA PRESSURE:** Insignificant ( PASP by TR jet = 14 mmHg )

**COLOR FLOW MAPPING:**

Trace MR, Trace TR

**15%** Discount on Medicines Purchase from Felix Pharmacy  
फेलिक्स फार्मसी से दवाओं की खरीद पर 15% की छूट\*



**24X7 {Helpline - 7835 999 444 , 7835 999 555}**

**FINDINGS:**

- No RWMA
- No LVDD
- Trace MR, Trace TR ( PASP by TR jet = 14 mmHg )
- No LVH
- Normal LV size and systolic function
- Normal RV Size and systolic function
- No Clot/vegetation/pericardial effusion
- IVC is not dilated and greater than 50% collapsible.

**IMPRESSION:**

**NORMAL ECHO STUDY.**

**END OF REPORT**

**DR. ROHIT RAI**  
MBBS,MD,DNB,DM  
(Interventional Cardiologist)

**15%**

Discount on Medicines Purchase from Felix Pharmacy

फेलिक्स फार्मसी से दवाओं की खरीद पर 15% की छूट\*

Vn x 5/60  
6136P Vn c glass 6/6  
6/6

Nu x N-24  
N-24 Nu c glass (+1.50 DS  
+1.50 DS)

colour in CWNL)

Polh - 3.25 DS / -1.50 DC X 59'  
-3.00 DS / -1.25 DC X 167'

---

Add + 2.50 DS BE

---

## 24x7 Helpline - 7835999444, 7835999555

**Dr Charu Yadav**

Consultant Obs & Gynae

MBBS, MS(OBG),

Diploma & Fellowship Laparoscopic surgery (DMAS, FMAS)

DMC/R/06322

PATIENT NAME: RATNA  
DEVI

AGE: 35/F DATE: 21/3/23

P<sub>2</sub>L<sub>2</sub> m m LCB 7 yrs back

LMP - 2/3/23

PMC - Regular

for health  
check

PA - soft

PL ~~ex~~ vagina (n)

ex shows small mucosal

PV - ut firm <sup>poly</sup> mobile (n) size



↓  
PAP smear taken

Alice

Review reports

*Charu*  
Dr. CHARU YADAV  
MBBS, MS(OBG)  
DMC/R/06322

ID: 12 CASE:  
AGE: Y M D  
Cms KG

Age - 35 y/f

FELIX HOSPITAL  
SEC 137 NOIDA

RATE : 69 bpm SINUS RHYTHM  
R-R : 860 ms  
P-R : 162 ms  
QRS : 78 ms  
QT : 376 ms  
QTc : 392 ms

- - AXIS - -  
P : 19°  
QRS : 30°  
T : 26°

12 SL: REPORT FORMAT: 3x4+1L SQ

REF:

Dr. DR RAHUL ARORA

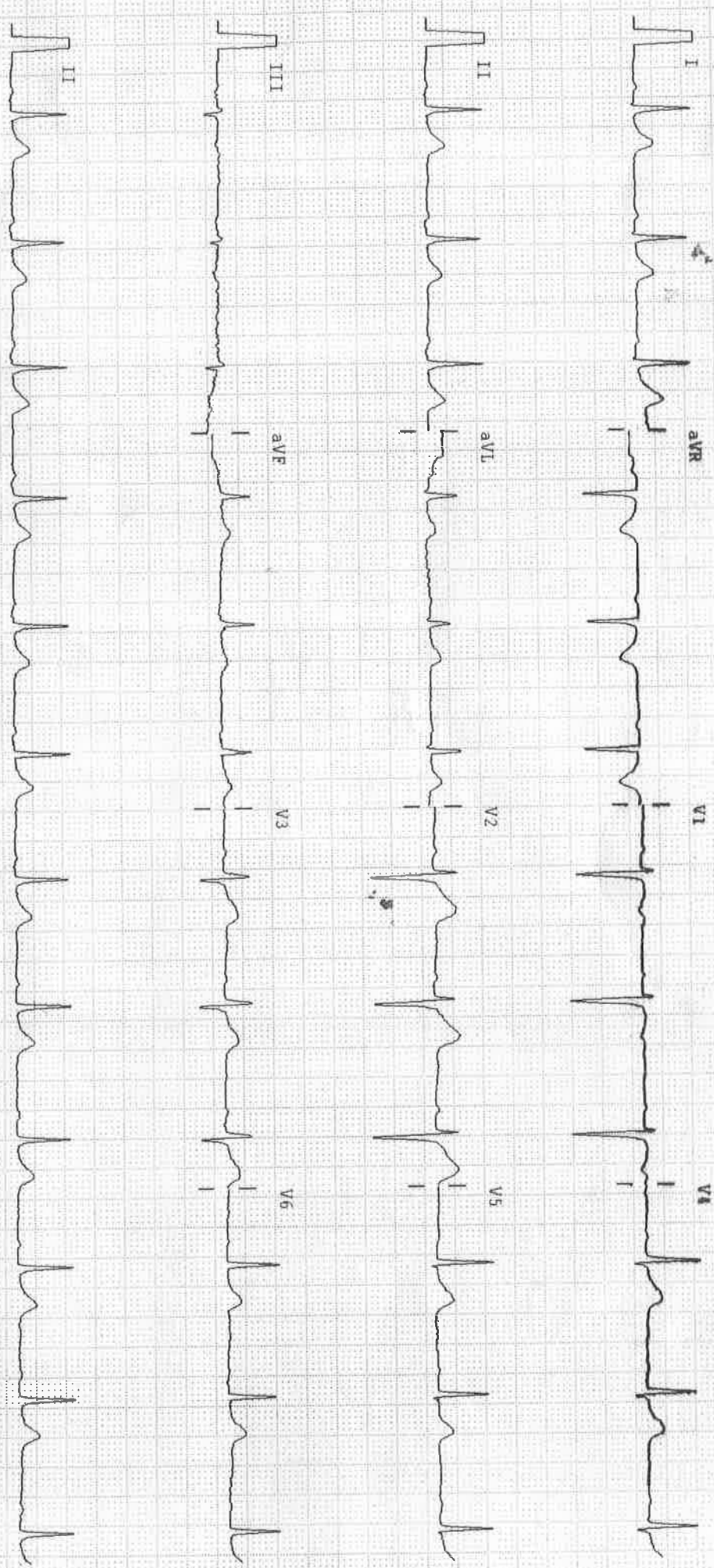

25mm/sec 10mm/mV Notch: ON ECG: ON 0.05-35Hz ALLENGERS PISCES 1012(VER-1.9) CLINICALLY CORRELATE THE FINDINGS