

Health Check up Booking Request(36E1946)

mediwheel <wellness@mediwheel.in>
o: healthcare.medicals@gmail.com
c: customercare@mediwheel.in

Thu, Sep 5, 2024 at 12:42 P

**011-41195959****Dear Healthcare Medical Centre and Diagnostic**

We have received a booking request with the following details. Provide your confirmation by clicking on the Yes button.

You confirm this booking?**Name** : Ashni Apurva Sanghvi**Contact Details** : 8369929828**Hospital Package Name** : Pre-employment Health Checkup I**Location** : 76/754 Mahavir Suryadarshan Soc., Satyanagar Road, Mahavir Nagar, Kandivali (W)**Appointment Date** : 06-09-2024

Member Information		
Booked Member Name	Age	Gender
Ashni Apurva Sanghvi	28 year	Female

Tests included in this Package

- Creatinine
- Bilirubin Total
- CBC
- Blood Group ABO RH Typing
- Blood Glucose (Post Prandial)
- SGPT
- BUN
- ESR
- Blood Glucose (Fasting)
- Chest X-ray
- ECG
- Eye Check-up consultation
- Gynae Consultation
- General Physician Consultation

Thanks,
Mediwheel Team

For medical checkup
6/9/2024



भारत सरकार
Government of India

भारतीय विशिष्ट पहचान प्राधिकरण
Unique Identification Authority of India

नामांकन क्रम/ Enrolment No.: 0635/10288/23307

To
अशनी अपूर्व संघवी
Ashni Apurva Sanghvi
P - 101 PANCHSEEL GARDENS
MAHAVIR NAGAR
KANDIVALI WEST
DAHANUKARWADI
Mumbai
Kandivali West
Mumbai Suburban Maharashtra - 400067
8369929828

Signature Not Verified
Digitally signed by Ashni Apurva Sanghvi
Unique Identification Authority of India
Date: 2021.07.09 23:33:37
IST

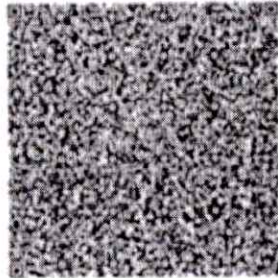

Dr. NUPUR RAI
MBBS, DIPLOMA CARDIOLOGY (PDDCC)
Reg. No. 2018115343

आपका आधार क्रमांक / Your Aadhaar No. :

5426 3865 3950
VID : 9103 4569 7399 9471

मेरा आधार, मेरी पहचान

भारत सरकार
Government of India



अशनी अपूर्व संघवी
Ashni Apurva Sanghvi
जन्म तिथि/DOB: 06/11/1995
महिला/ FEMALE

Healthcare
Mahavir Suryadevshan Soc
Satya Nagar Road, Mahavir
Kandivali (W), Mumbai - 400067
Tst. No. 2869 7808

5426 3865 3950
VID : 9103 4569 7399 9471

मेरा आधार, मेरी पहचान



Government of India



सूचना

- आधार पहचान का प्रमाण है, नागरिकता का नहीं।
- सुरक्षित QR कोड / ऑफलाइन XML / ऑनलाइन ऑथेंटिकेशन से पहचान प्रमाणित करें।
- यह एक इलेक्ट्रॉनिक प्रक्रिया द्वारा बना हुआ पत्र है।

INFORMATION

- Aadhaar is a proof of identity, not of citizenship.
- Verify identity using Secure QR Code/ Offline XML/ Authentication.
- This is electronically generated letter.

- आधार देश भर में मान्य है।
- आधार कई सरकारी और गैर सरकारी सेवाओं को पाना आसान बनाता है।
- आधार में मोबाइल नंबर और ईमेल ID अपडेट रखें।
- आधार को अपने स्मार्ट फोन पर रखें, mAadhaar App के साथ।
- Aadhaar is valid throughout the country.
- Aadhaar helps you avail various Government and non-Government services easily.
- Keep your mobile number & email ID updated in Aadhaar.
- Carry Aadhaar in your smart phone – use mAadhaar App.



भारतीय विशिष्ट पहचान प्राधिकरण
Unique Identification Authority of India

पता:
पी - 101 पंचशील गार्डन्स, महावीर नगर, डहानुकरवाडी,
कांदिवली वेस्ट, मुंबई, मुंबई सुदूरबाण,
महाराष्ट्र - 400067

Address:
P - 101 PANCHSEEL GARDENS, MAHAVIR
NAGAR, DAHANUKARWADI, KANDIVALI
WEST, Mumbai, Mumbai Suburban,
Maharashtra - 400067

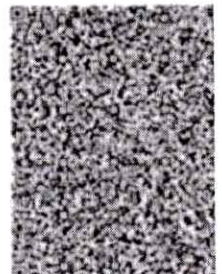

5426 3865 3950
VID : 9103 4569 7399 9471

- COMPU. PATHOLOGY • ALLERGY TESTING
- DIGITAL WHOLE BODY X-RAYS
- DIGITAL 3D SONOGRAPHY
- DIGITAL WHOLE BODY COLOUR DOPPLER
- DIGITAL 2-D ECHO WITH COLOUR DOPPLER
- E.C.G. • LUNG FUNCTION TEST
- MAMMOGRAPHY & BONE MINERAL DENSITOMETRY

- COMPUTERISED STRESS TEST
- DENTAL
- ADVANCED DENTISTRY
- PHYSIOTHERAPY
- AUDIOMETRY & SPEECH THERAPY
- FULL BODY HEALTH CHECK-UPS
- CORPORATE HEALTH CHECKUPS



HEALTHCARE

MEDICAL CENTRE & DIAGNOSTICS

NAME:	MRS ASHNI SANGHVI	DATE	06/09/2024
HEIGHT: 162 CMS	WEIGHT: 92.2 KG	AGE:	28 YRS
REFERRED BY:	MEDIWHEEL	SEX:	FEMALE
PRESENT COMPLAINT: NONE			
CURRENT MEDICATION: NONE			
PAST HISTORY: NONE			
FAMILY HISTORY: MOTHER HTN SINCE 5-7 YRS & FATHER HTN SINCE 10 YRS			
ALLERGY: NONE	HABITS: NONE	APPETITE: NORMAL	
SLEEP: NORMAL	BLADDER: NAD	BOWEL: NAD	
GENERAL EXAMINATION:		ADVICE	
P: 66/min BP: 150/90 mm of Hg			
ICTERUS: NIL OEDEMA: NIL			
OTHERS: NAD			
RS: NAD			
CVS: NAD			
PA: NAD			
CNS: NAD			
INVESTIGATION:			

Kit for employment

[Signature]

Dr. NUPUR RAI
 MBBS, DIPLOMA CARDIOLOGY (PGDCC)
 Reg. No. 201011543
DR. Y. J. MEHTA
 [M.D.]

Healthcare
 Mahavir Suryadarshan Soc,
 Satya Nager Road, Mahavir Nagar
 Kandivall (W), Mumbai - 400 067
 Tel. No. 2869 7808

- COMPU. PATHOLOGY • ALLERGY TESTING
- DIGITAL WHOLE BODY X-RAYS
- DIGITAL 3D SONOGRAPHY
- DIGITAL WHOLE BODY COLOUR DOPPLER
- DIGITAL 2-D ECHO WITH COLOUR DOPPLER
- E.C.G. • LUNG FUNCTION TEST
- MAMMOGRAPHY & BONE MINERAL DENSITOMETRY

- COMPUTERISED STRESS TEST
- DENTAL
- ADVANCED DENTISTRY
- PHYSIOTHERAPY
- AUDIOMETRY & SPEECH THERAPY
- FULL BODY HEALTH CHECK-UPS
- CORPORATE HEALTH CHECKUPS



HEALTHCARE

MEDICAL CENTRE & DIAGNOSTICS

EYE CHECK UP & COLOUR VISION

NAME: MRS ASHNI SANGHVI	DATE- 06/09/2024	
REF. BY- MEDIWHEEL	AGE -28 YRS	SEX: FEMALE

	RIGHT EYE	LEFT EYE
CORNEA	NORMAL	NORMAL
PUPIL	NORMAL	NORMAL
SCLERA	NORMAL	NORMAL
EYE MOVEMENTS	NORMAL	NORMAL
REFRACTIVE ERROR	NORMAL	NORMAL
COLOUR VISION	NORMAL	NORMAL

NO H/O GLAUCOMA, INFECTION, REDNESS, SQUINT, STYE, CHALAZION, CATARACT, CONJUNCTIVITIS

Healthcare
 Mahavir Suryadarsan Soc,
 Satya Nagar Road, Mahavir Nagar
 Kandivalli (W), Mumbai - 400 067
 Tel. No. 2869 7608

- COMPU. PATHOLOGY • ALLERGY TESTING
- DIGITAL WHOLE BODY X-RAYS
- DIGITAL 3D SONOGRAPHY
- DIGITAL WHOLE BODY COLOUR DOPPLER
- DIGITAL 2-D ECHO WITH COLOUR DOPPLER
- E.C.G. • LUNG FUNCTION TEST
- MAMMOGRAPHY & BONE MINERAL DENSITOMETRY

- COMPUTERISED STRESS TEST
- DENTAL
- ADVANCED DENTISTRY
- PHYSIOTHERAPY
- AUDIOMETRY & SPEECH THERAPY
- FULL BODY HEALTH CHECK-UPS
- CORPORATE HEALTH CHECKUPS



HEALTHCARE

MEDICAL CENTRE & DIAGNOSTICS

NAME	MRS ASHNI SANGHVI	DATE	06/09/2024
PATIENT ID		AGE	28 YRS
REFERRED BY	MEDIWHEEL	SEX	F

GYNAEC / OBST. CHECK-UP

PRESENT COMPLAINTS: NIL

CURRENT MEDICATION: NIL

PRESENT MENSTRUAL HISTORY: NO LEUCORRHOEA, NO MENORRHAGIA

LMP: 20/08/2024 , 27-28 DAYS NORMAL CYCLE, 3-4 DAYS FLOW

OBST HISTORY: NIL

BREAST EXAM: B/L SYMMETRY, NO LUMPS, NO DISCOLOURATION, NO DISCHARGE

Healthcare
 Mahavir Suryadarshan Soc,
 Satya Nagar Road, Mahavir Nagar
 Kandivali (W), Mumbai - 400 067
 Tel. No. 2869 7808

- COMPU. PATHOLOGY • ALLERGY TESTING
- DIGITAL WHOLE BODY X-RAYS
- DIGITAL 3D SONOGRAPHY
- DIGITAL WHOLE BODY COLOUR DOPPLER
- DIGITAL 2-D ECHO WITH COLOUR DOPPLER
- E.C.G. • LUNG FUNCTION TEST
- MAMMOGRAPHY & BONE MINERAL DENSITOMETRY

- COMPUTERISED STRESS TEST
- DENTAL
- ADVANCED DENTISTRY
- PHYSIOTHERAPY
- AUDIOMETRY & SPEECH THERAPY
- FULL BODY HEALTH CHECK-UPS
- CORPORATE HEALTH CHECKUPS



HEALTHCARE

MEDICAL CENTRE & DIAGNOSTICS

NAME	MRS ASHNI SANGHAVI	DATE	06.09.2024
		AGE	28 YRS
REF. BY DR	MEDIWHEEL	SEX	FEMALE

X-RAY CHEST (PAVIEW).

The lungs on the either side show equal translucency.

The pleural spaces are normal.

The cardiac size is normal.

The domes of the diaphragms are normal in position, and show smooth outline.

Ribs appear normal.

IMPRESSION :

NO EVIDENCE OF PLEURAL OR PARENCHYMAL PATHOLOGY IS NOTED.

Correlate clinically .

DR, SACHIN JADKAR
 Consultant Radiologist

Note : Investigations have their limitations. Solitary radiological investigations never confirm the final diagnosis. They only help in diagnosing the disease in correlation to clinical symptoms and other related tests. Please interpret accordingly

- COMPU. PATHOLOGY
- DIGITAL X-RAY
- DIGITAL SONOGRAPHY
- DIGITAL COLOR DOPPLER
- 2D ECHO CARDIOGRAPHY
- MAMMOGRAPHY & BONE MINERAL DENSITOMETRY (BMD)
- ECG ■ PFT
- COMPU. TREADMILL TEST
- PHYSIOTHERAPY
- DENTAL
- HEALTH CHECK-UP



MRS ASHNI SANGHAVI
 ELC7585
 06-Sep-2024



ELECTROCARDIOGRAM (ECG)

PATIENT MRS ASHNI SANGHAVI AGE 28 SEX FD
 REF. BY DR. MEDIWHEEL DATE 6/9/2024

INTERPRETATION : Low

Healthcare
 Mahadev Sanghadeshnan Soc,
 Seva Nagar, Sector 14, Gurgaon, Haryana
 Khandariya Road, Gurgaon - 122006
 Tel. No. 2889 7808

Dr. 
Dr. NUPUR RAI
 MBBS, DIPLOMA IN RADIOLOGY (RDCC)
 Reg. No. 2018115643

0.67HZ - 35HZ AC 60HZ 25 mm/s 10 mm/mv

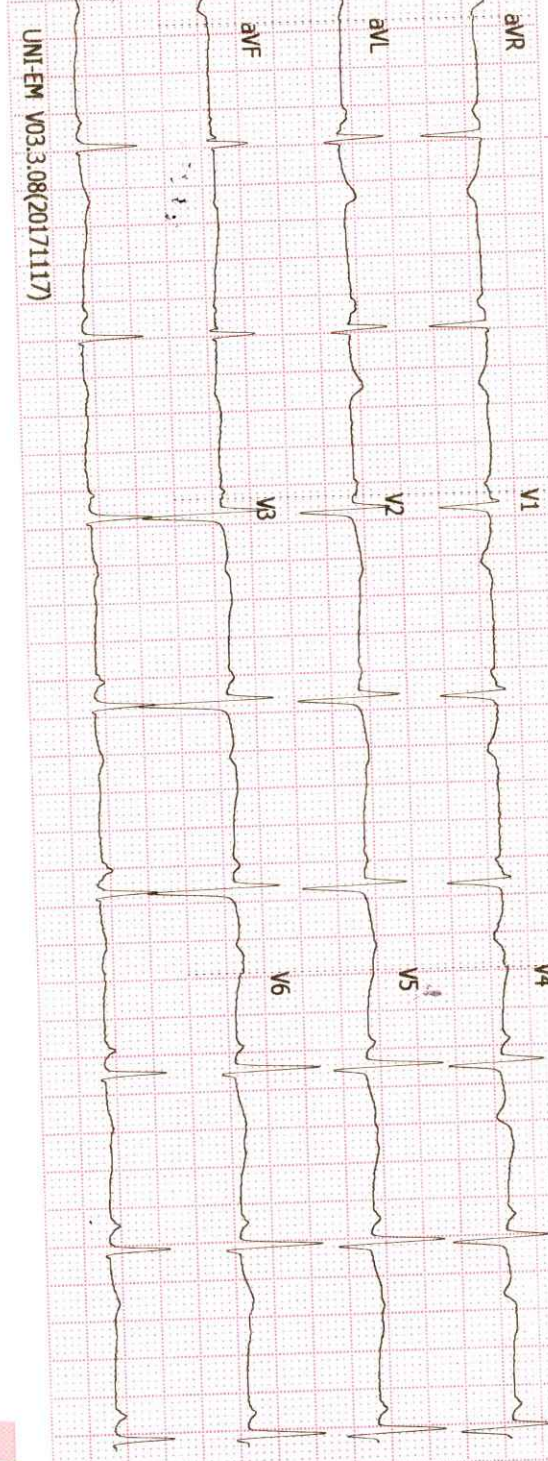

HEALTHCARE MIN

UNI-EM V03.3.08(20171117)

[Handwritten signature]

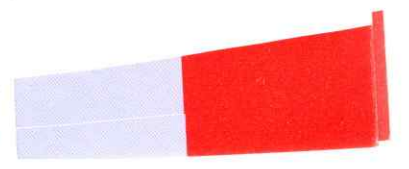

History :

B.P. :

Drugs :

Standard :

Auricular Rate :

Ventricular Rate :

Rhythm :

Mechanism :

Voltage :

REMARKS & CONCLUSIONS :

.....

Axis :

P. Waves :

PR Interval :

Q. Waves :

QRS Interval :

ST Segment :

T. Waves :

QT Interval :

Extra Systoles :

Normal

.....

