

LETTER OF APPROVAL / RECOMMENDATION

To,

The Coordinator,
Mediwheel (Arcofemi Healthcare Limited)
Helpline number: 011- 41195959

Dear Sir / Madam,

Sub: Annual Health Checkup for the employees of Bank of Baroda

This is to inform you that the following employee wishes to avail the facility of Cashless Annual Health Checkup provided by you in terms of our agreement.

| PARTICULARS | EMPLOYEE DETAILS |
|---------------------------------|--------------------------|
| NAME | MR. DWIVEDI RAVI PRAKASH |
| EC NO. | 179051 |
| DESIGNATION | SINGLE WINDOW OPERATOR A |
| PLACE OF WORK | SATNA |
| BIRTHDATE | 25-04-1984 |
| PROPOSED DATE OF HEALTH CHECKUP | 09-11-2021 |
| BOOKING REFERENCE NO. | 21D179051100006270E |

This letter of approval / recommendation is valid if submitted along with copy of the Bank of Baroda employee id card. This approval is valid from **08-11-2021** till **31-03-2022** The list of medical tests to be conducted is provided in the annexure to this letter. Please note that the said health checkup is a **cashless facility** as per our tie up arrangement. We request you to attend to the health checkup requirement of our employee and accord your top priority and best resources in this regard. The EC Number and the booking reference number as given in the above table shall be mentioned in the invoice, invariably.

We solicit your co-operation in this regard.

Yours faithfully,

Sd/-

Chief General Manager
HRM Department
Bank of Baroda



(Note: This is a computer generated letter. No Signature required. For any clarification, please contact Mediwheel (Arcofemi Healthcare Limited))

SUGGESTIVE LIST OF MEDICAL TESTS

| FOR MALE | FOR FEMALE |
|-------------------------------------|---|
| CBC | CBC |
| ESR | ESR |
| Blood Group & RH Factor | Blood Group & RH Factor |
| Blood and Urine Sugar Fasting | Blood and Urine Sugar Fasting |
| Blood and Urine Sugar PP | Blood and Urine Sugar PP |
| Stool Routine | Stool Routine |
| Lipid Profile | Lipid Profile |
| Total Cholesterol | Total Cholesterol |
| HDL | HDL |
| LDL | LDL |
| VLDL | VLDL |
| Triglycerides | Triglycerides |
| HDL / LDL ratio | HDL / LDL ratio |
| Liver Profile | Liver Profile |
| AST | AST |
| ALT | ALT |
| GGT | GGT |
| Bilirubin (total, direct, indirect) | Bilirubin (total, direct, indirect) |
| ALP | ALP |
| Proteins (T, Albumin, Globulin) | Proteins (T, Albumin, Globulin) |
| Kidney Profile | Kidney Profile |
| Serum creatinine | Serum creatinine |
| Blood Urea Nitrogen | Blood Urea Nitrogen |
| Uric Acid | Uric Acid |
| HBA1C | HBA1C |
| Routine urine analysis | Routine urine analysis |
| USG Whole Abdomen | USG Whole Abdomen |
| General Tests | General Tests |
| X Ray Chest | X Ray Chest |
| ECG | ECG |
| 2D/3D ECHO / TMT | 2D/3D ECHO / TMT |
| Stress Test | Thyroid Profile (T3, T4, TSH) |
| PSA Male (above 40 years) | Mammography (above 40 years) and Pap Smear (above 30 years). |
| Thyroid Profile (T3, T4, TSH) | Dental Check-up consultation |
| Dental Check-up consultation | Physician Consultation |
| Physician Consultation | Eye Check-up consultation |
| Eye Check-up consultation | Skin/ENT consultation |
| Skin/ENT consultation | Gynaec Consultation |



12 Lead + Median

Hope ICU Hospital Jabalpur MP
1505 Wright Town Jabalpur

1375539/MR RAVI PRAKASH/DK08/66pm
37 Yrs/Male
79 Kg/167 Cms
Date: 20-Nov-2021 01:51:18 PM

MPHR: 59% of 183
Speed: 0.0 mph
Grade: 0.0%

Raw ECG
BRUCE
(1.0-100)Hz

Ex Time 08:03
BLC : On
Notch : On

Recovery(3:00)
10.0 mm/mV
25 mm/Sec.

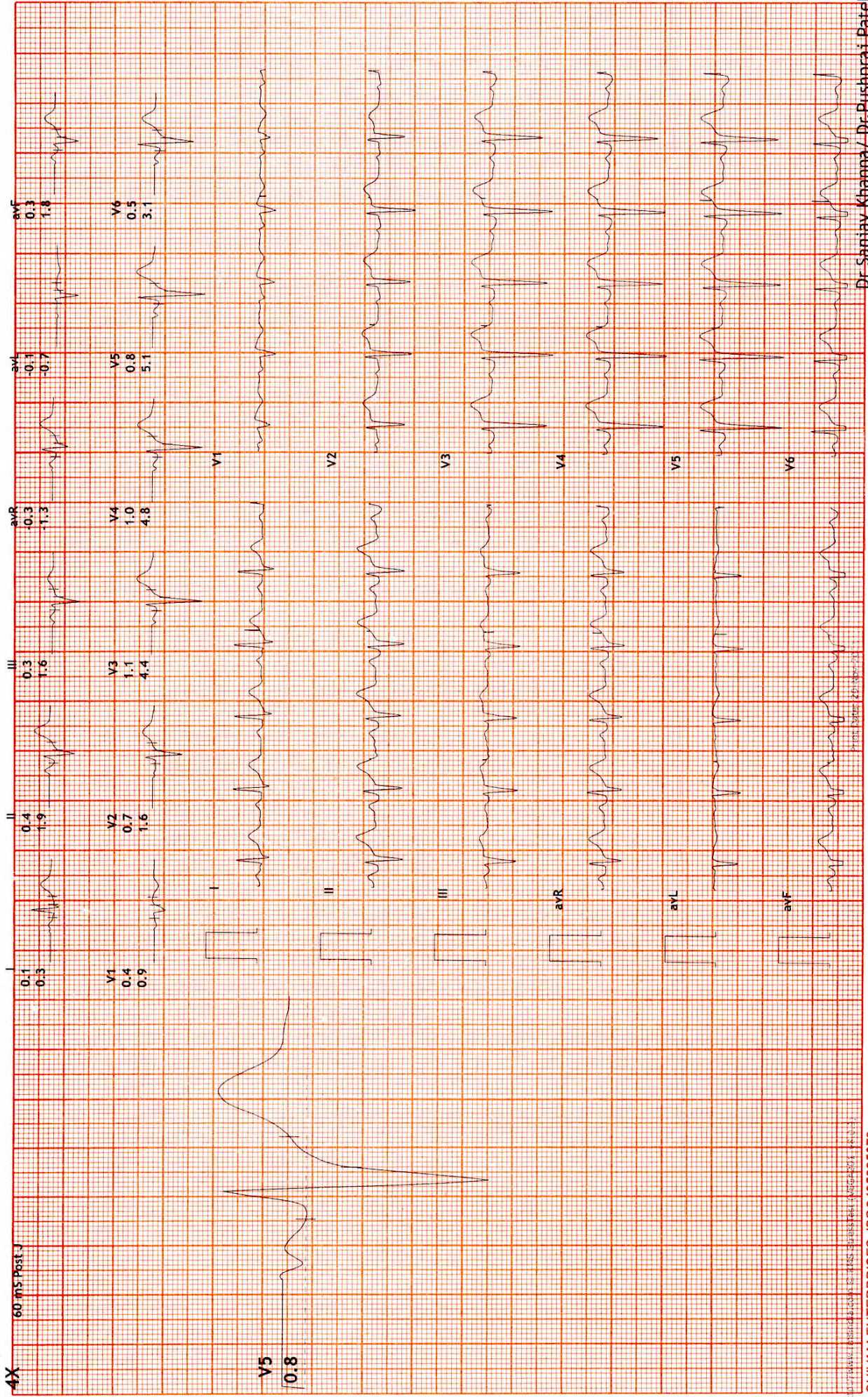



12 Lead + Median

1375539/MR RAVI PRAKASHR:DVZIM56pm
37 Yrs/Male METS: 1.0
79 Kg/167 Cms BP: 190/11
Date: 20-Nov-2021 01:51:18 PM

Hope ICU Hospital Jabalpur MP
1505 Wright Town Jabalpur

MPHR:66% of 183
Speed: 0.0 mph
Grade: 0.0%

Ex Time 08:03
BLC : On
Notch : On

Recovery(2:00)
10.0 mm/mv
25 mm/Sec.

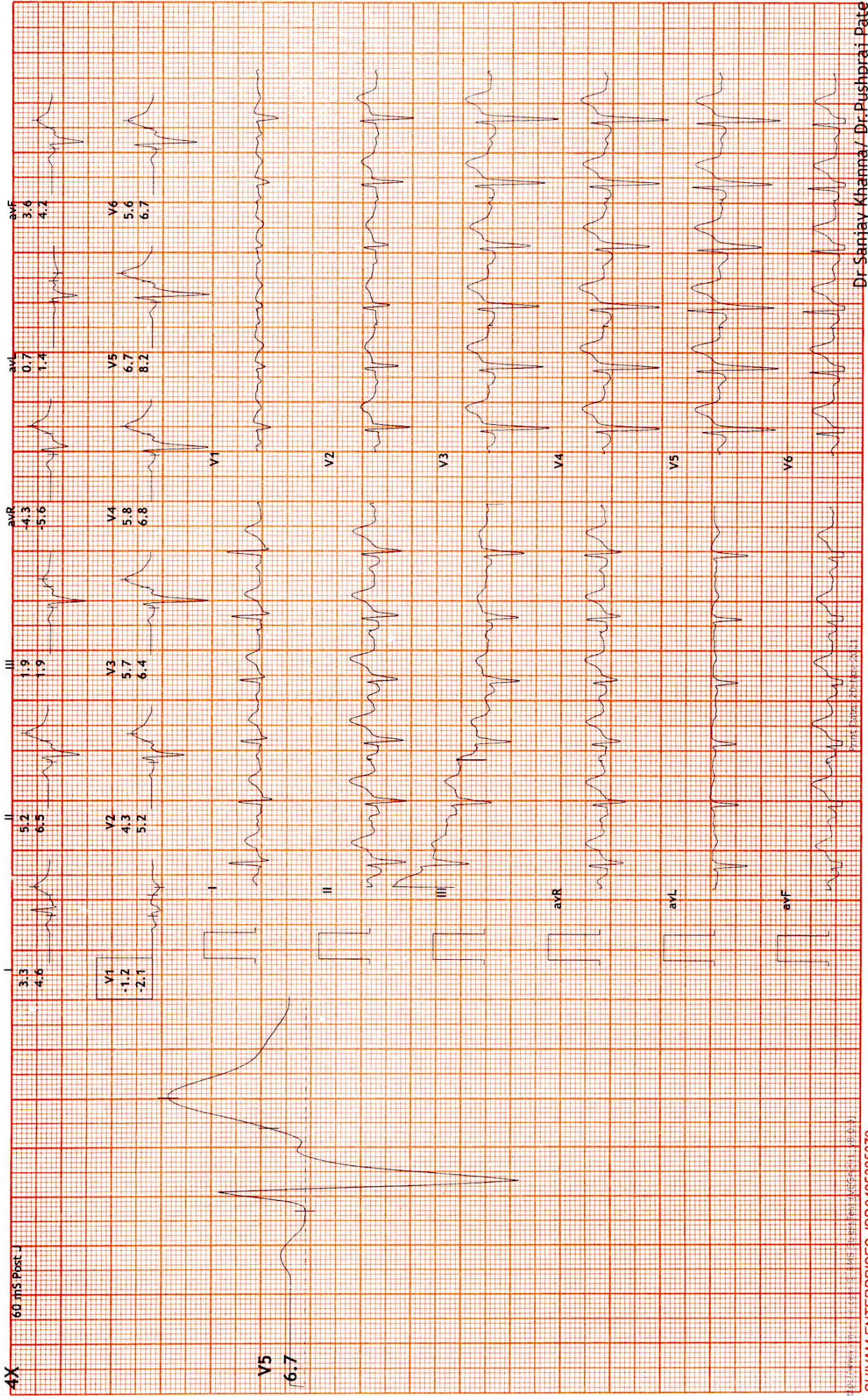



12 Lead + Median

1375539/MR RAVI PRAKASH/D/511/56pm
37 Yrs/Male
79 Kg/167 Cms
Date: 20-Nov-2021 01:51:18 PM

MPHR: 71% of 183
Speed: 1.1 mph
Grade: 0.0%

Hope ICU Hospital Jabalpur MP
1505 Wright Town Jabalpur

Raw ECG
BRUCE
(1.0-100)Hz

Ex Time 08:03
BLC : On
Notch : On

Recovery(1:00)
10.0 mm/mV
25 mm/Sec.

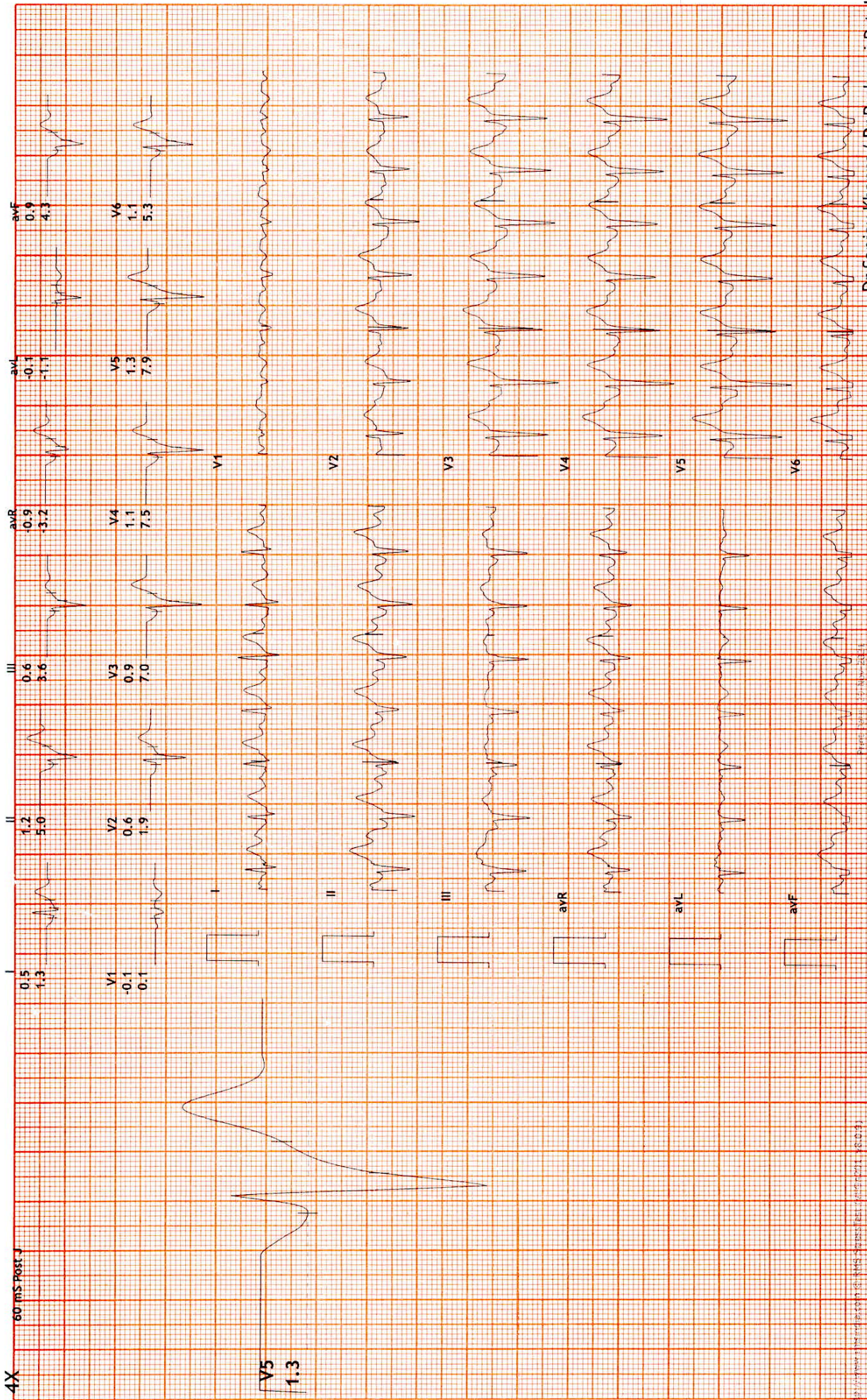



12 Lead + Median

Hope ICU Hospital Jabalpur MP
1505 Wright Town Jabalpur

1375539/MR RAVI PRAKASH/DW9/66pm
37 Yrs/Male METS: 9.2
79 Kg/167 Cms BP: 190/111
Date: 20-Nov-2021 01:51:18 PM

MPHR: 97% of 183
Speed: 3.4 mph
Grade: 14.0%

Raw ECG
BRUCE
(1.0-100)Hz

Ex Time 08:02
BLC : On
Notch : On

BRUCE:PeakEx(2:02)
10.0 mm/mv
25 mm/Sec.

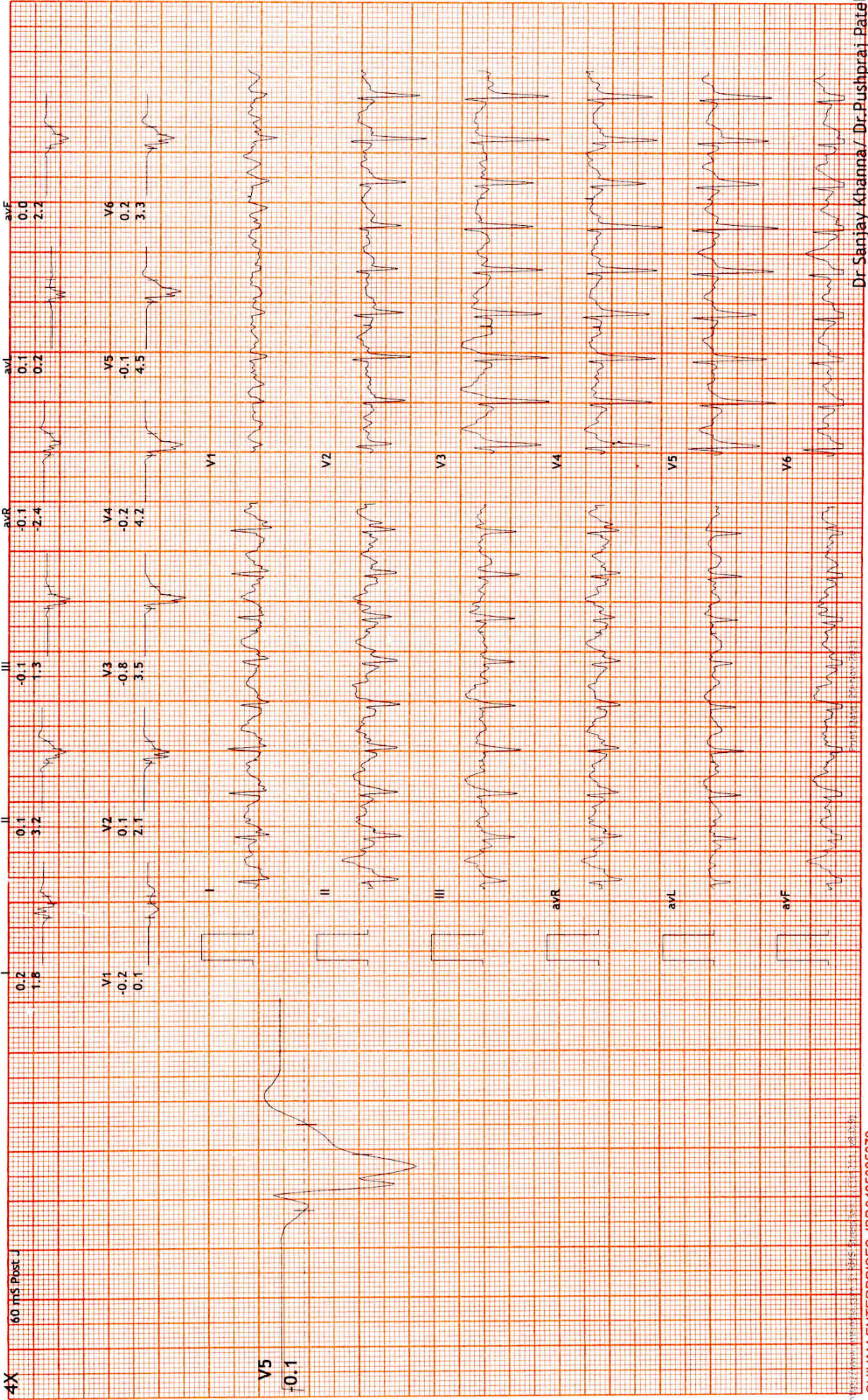



12 Lead + Median

1375539/MR RAVI PRAKASH/DW/56/60pm
37 Yrs/Male METS: 7.1
79 Kg/167 Cms BP: 180/100
Date: 20-Nov-2021 01:51:18 PM

Hope ICU Hospital Jabalpur MP
1505 Wright Town Jabalpur

MPHR: 73% of 183
Speed: 2.5 mph
Grade: 12.0%

Ex Time 06:00
BLC : On
Notch : On

BRUCE: Stage 2 (3:00)
10.0 mm/mV
25 mm/Sec.

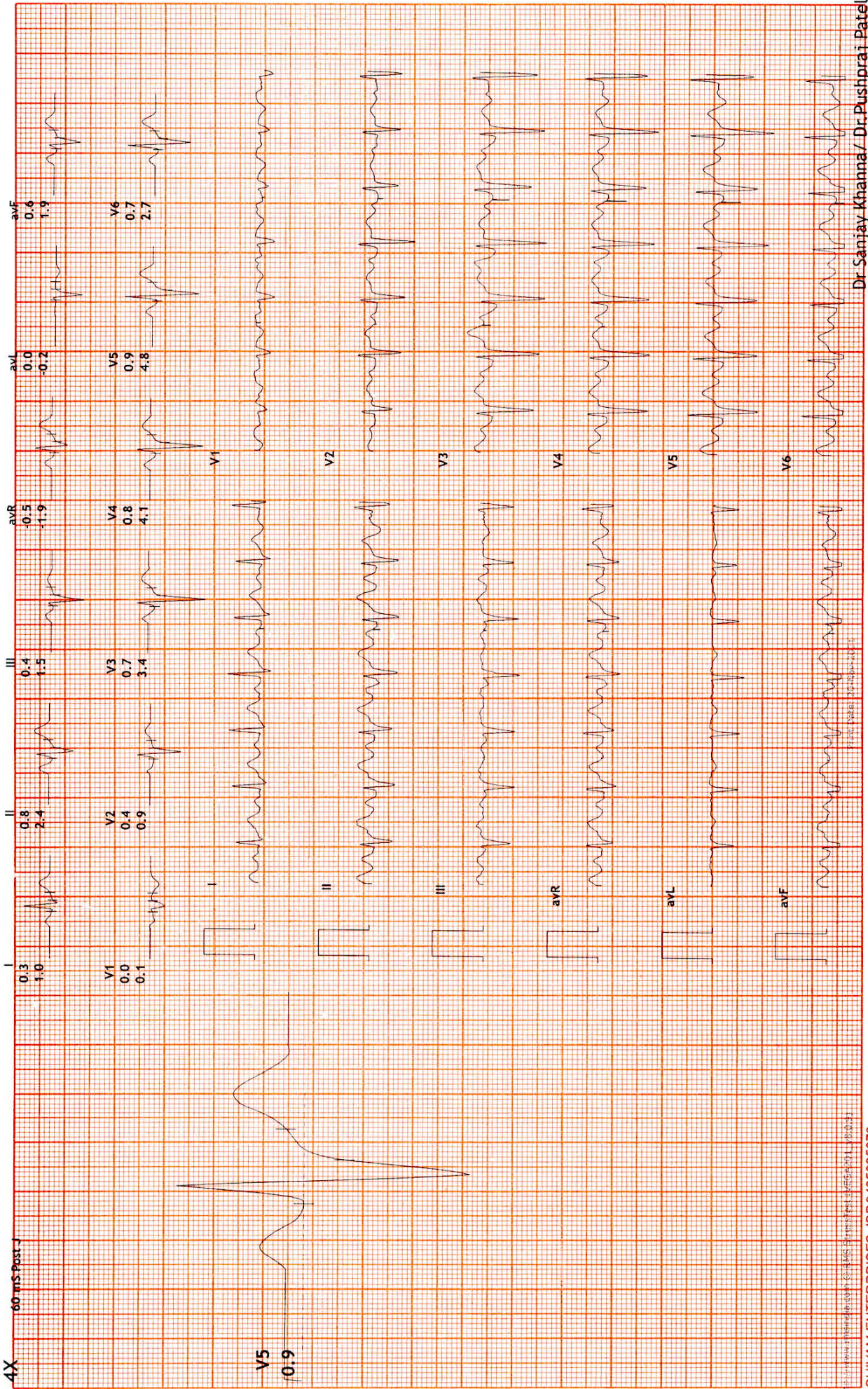

Dr. Sanjay Khanna / Dr. Pushpraj Patel

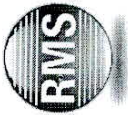

12 Lead + Median

Hope ICU Hospital Jabalpur MP
1505 Wright Town Jabalpur

1375539/MR RAVI PRAKASH/D/08/58pm
37 Yrs/Male
79 Kg/167 Cms
Date: 20-Nov-2021 01:51:18 PM

MPHR:59% of 183
Speed: 1.7 mph
Grade: 10.0%

Raw ECG
BRUCE
(1.0-100)Hz

Ex Time 03:00
BLC :On
Notch :On

BRUCE:Stage 1(3:00)
10.0 mm/mV
25 mm/Sec.

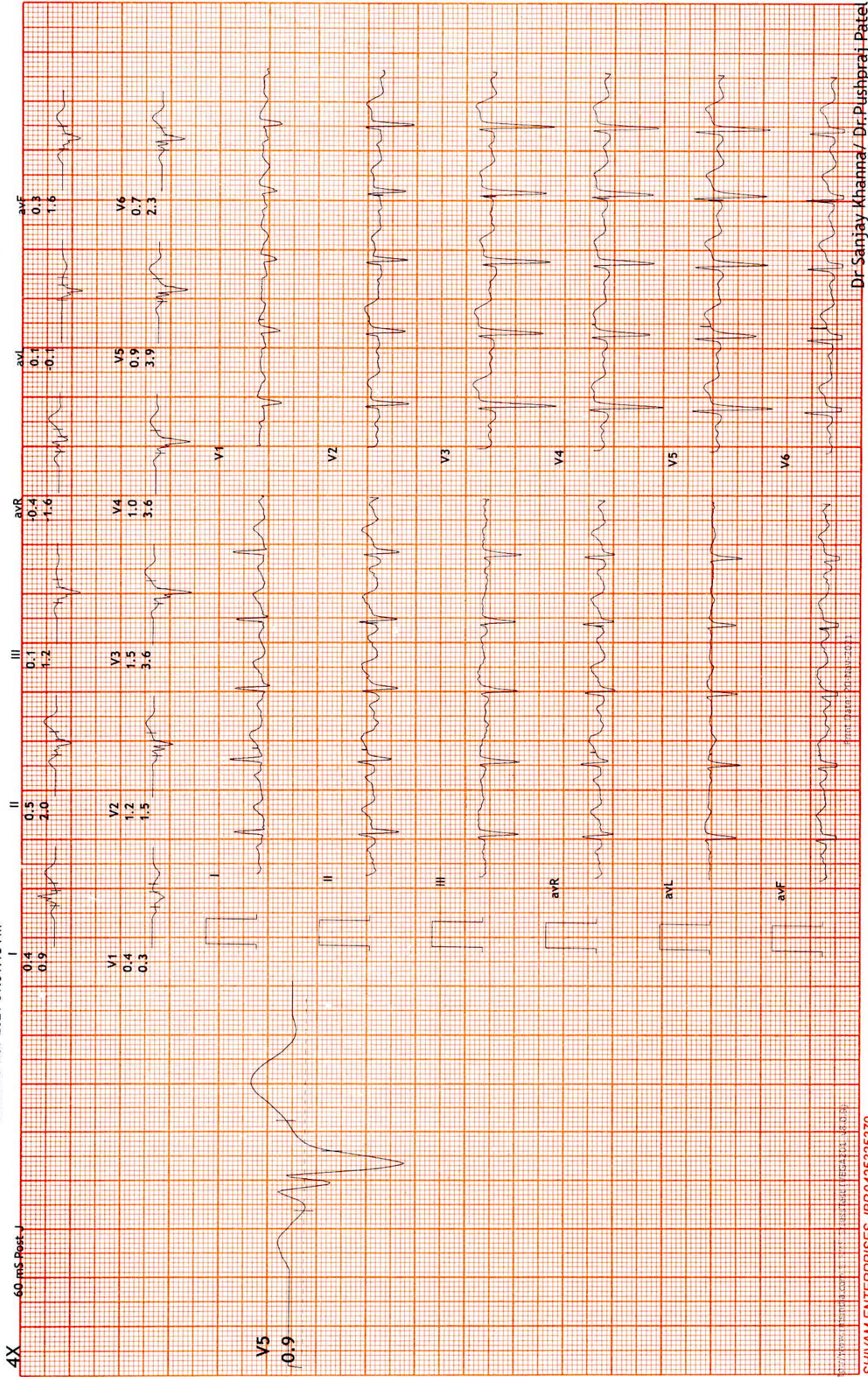



12 Lead + Median

1375539/MR RAVI PRAKASH R:
37 Yrs/Male
79 Kg/167 Cms
Date: 20-Nov-2021 01:51:18 PM

MPHR: 39% of 183
Speed: 0.0 mph
Grade: 0.0%

Hope ICU Hospital Jabalpur MP
1505 Wright Town Jabalpur

Raw ECG
BRUCE
(1.0-100)Hz

ExStart
10.0 mm/mV
25 mm/Sec.

Ex Time 00:44
BLC : On
Notch : On

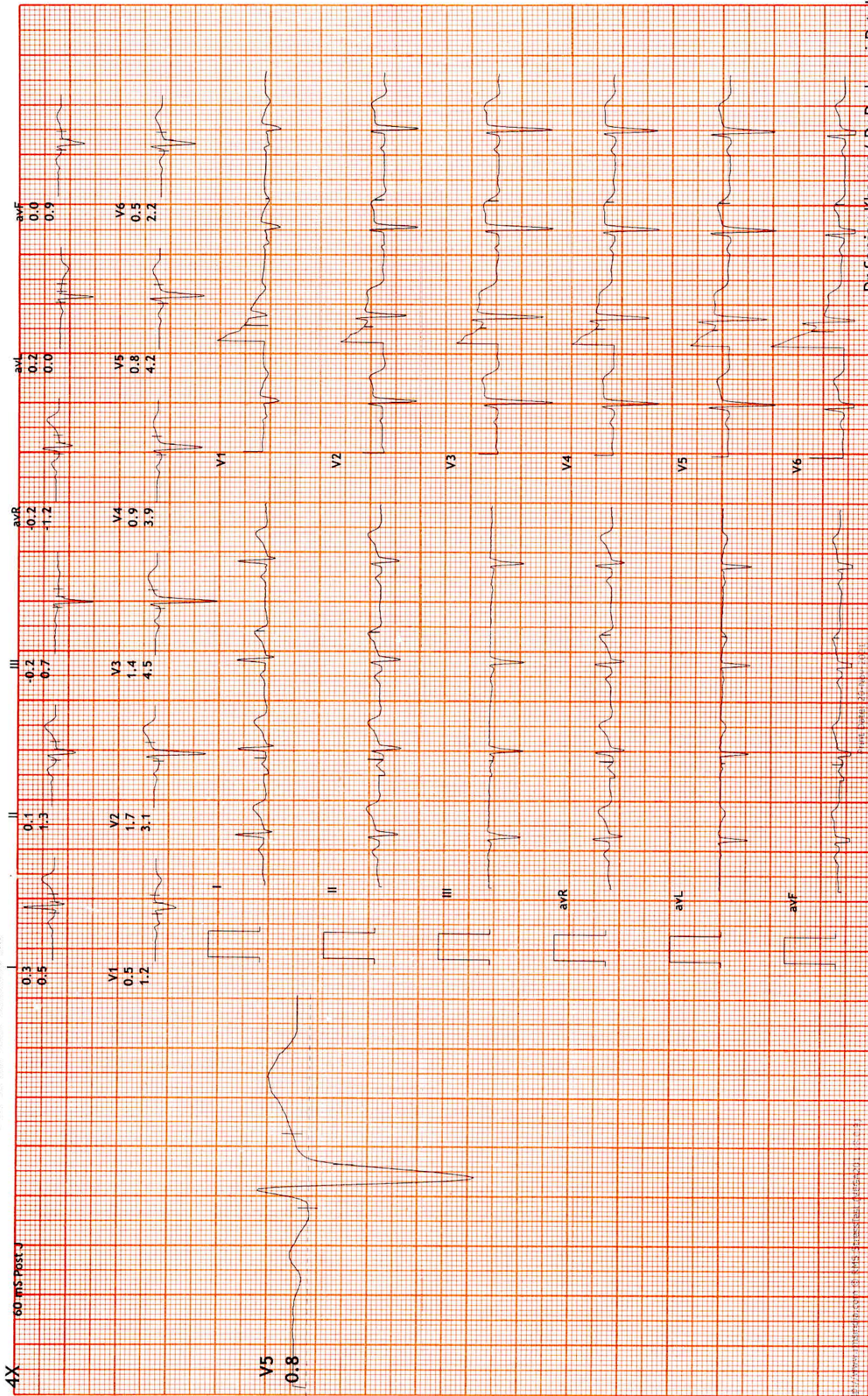



12 Lead + Median

1375539/MR RAVI PRAKASH R. 09/11/2021
37 Yrs/Male
79 Kg/167 Cms
Date: 20-Nov-2021 01:51:18 PM

MPHR: 37% of 183
Speed: 0.0 mph
Grade: 0.0%

Hope ICU Hospital Jabalpur MP
1505 Wright Town Jabalpur

Ex Time 00:39
BLC : On
Notch : On
HV
10.0 mm/mV
25 mm/Sec.

Raw ECG
BRUCE
(1.0-100)Hz

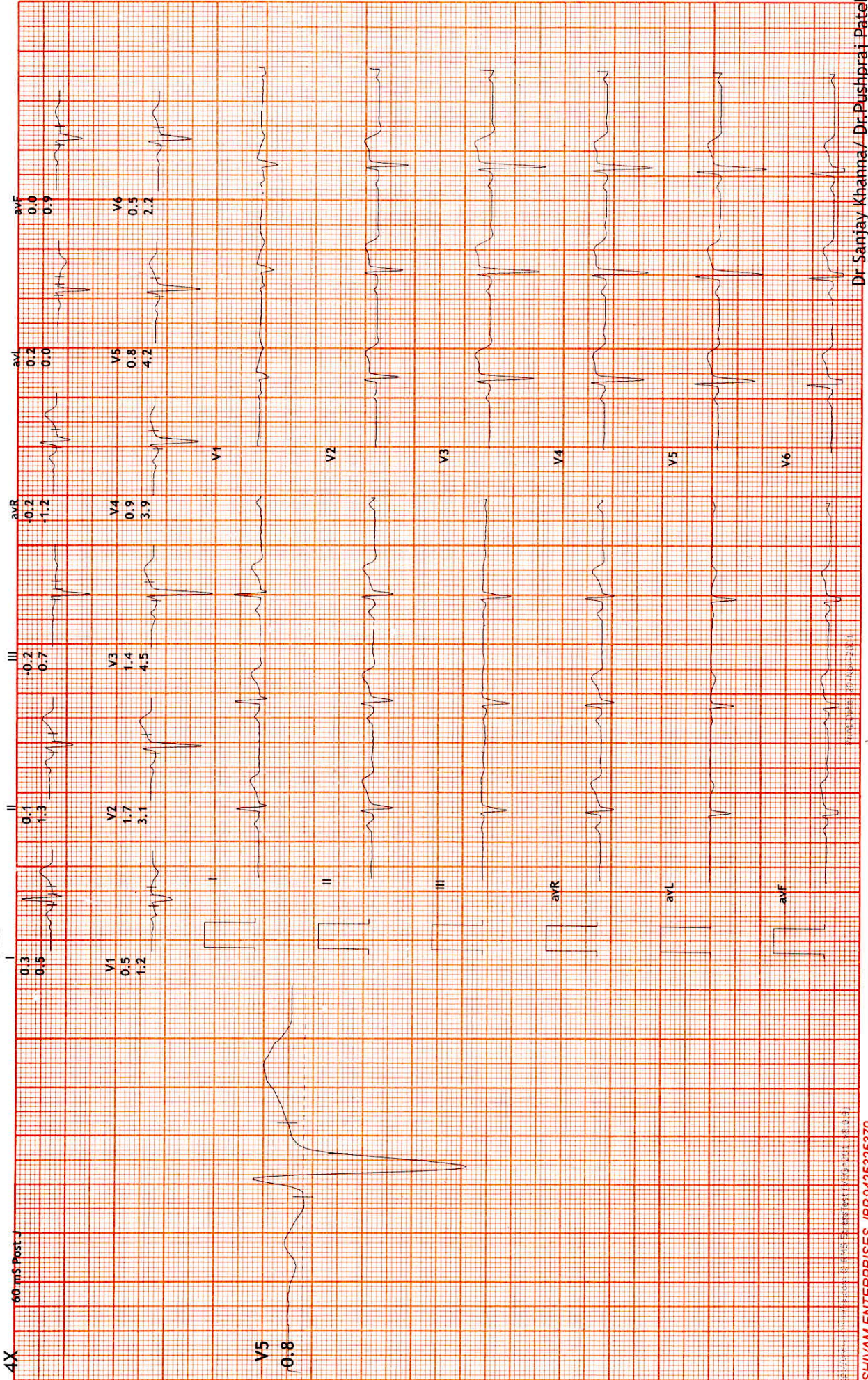



12 Lead + Median

Hope ICU Hospital Jabalpur MP
1505 Wright Town Jabalpur

1375539/MR RAVI PRAKASH R. D. VISHI
37 Yrs/Male
79 Kg/167 Cms
Date: 20-Nov-2021 01:51:18 PM

MPPHR: 40% of 183
Speed: 0.0 mph
Grade: 0.0%

Raw ECG
BRUCE
(1.0-100)HZ

Standing
10.0 mm/mV
25 mm/Sec.

Ex Time 00:36
BLC : On
Notch : On

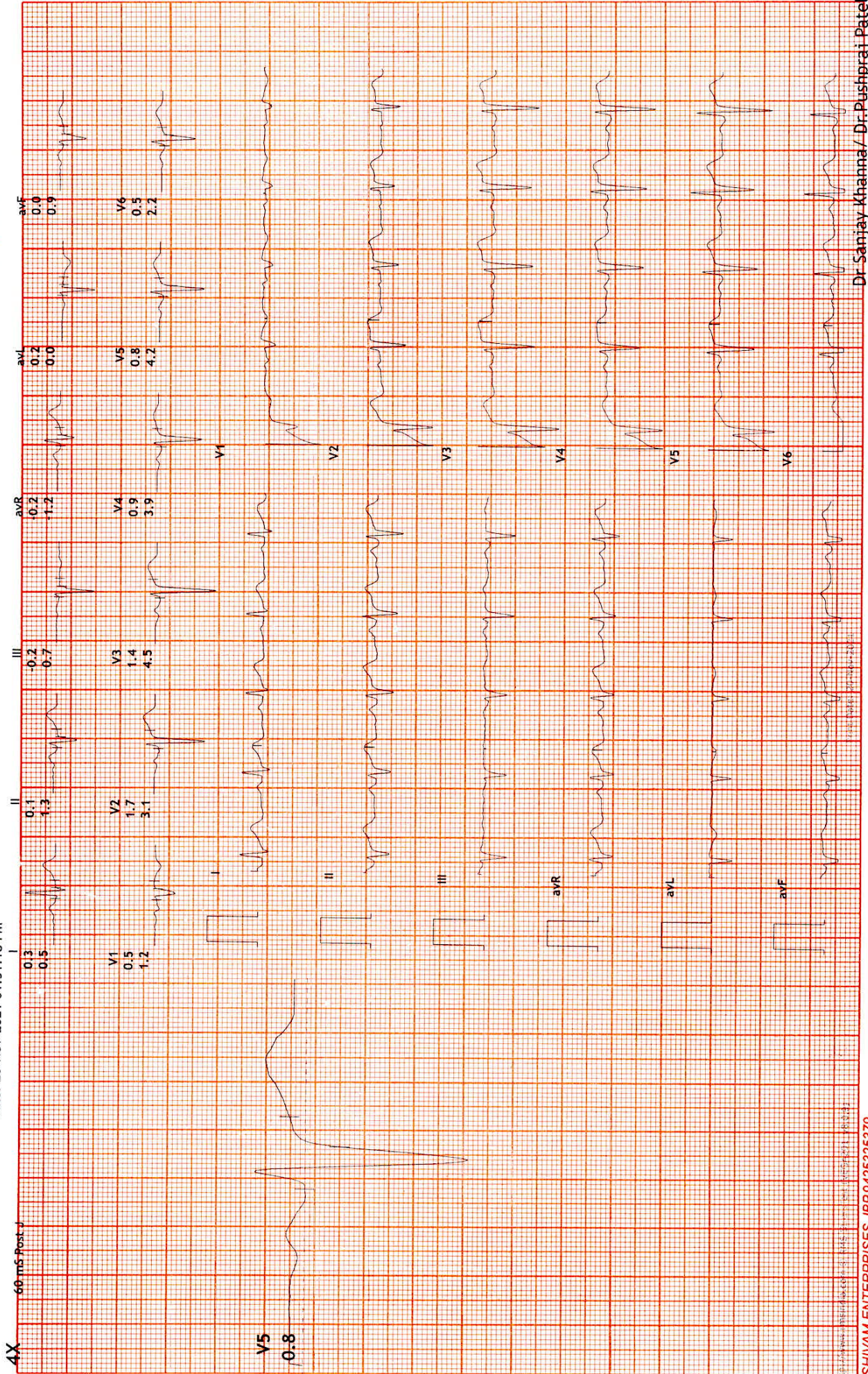



12 Lead + Median

Hope ICU Hospital Jabalpur MP
1505 Wright Town Jabalpur

1375539/MR RAVI PRAKASH
37 Yrs/Male
79 Kg/167 Cms
Date: 20-Nov-2021 01:51:18 PM

MPHR: 40% of 183
Speed: 0.0 mph
Grade: 0.0%

Raw ECG
BRUCE
(1.0-100)Hz

Ex Time 00:32
BLC : On
Notch : On

Supine
10.0 mm/mV
25 mm/Sec.

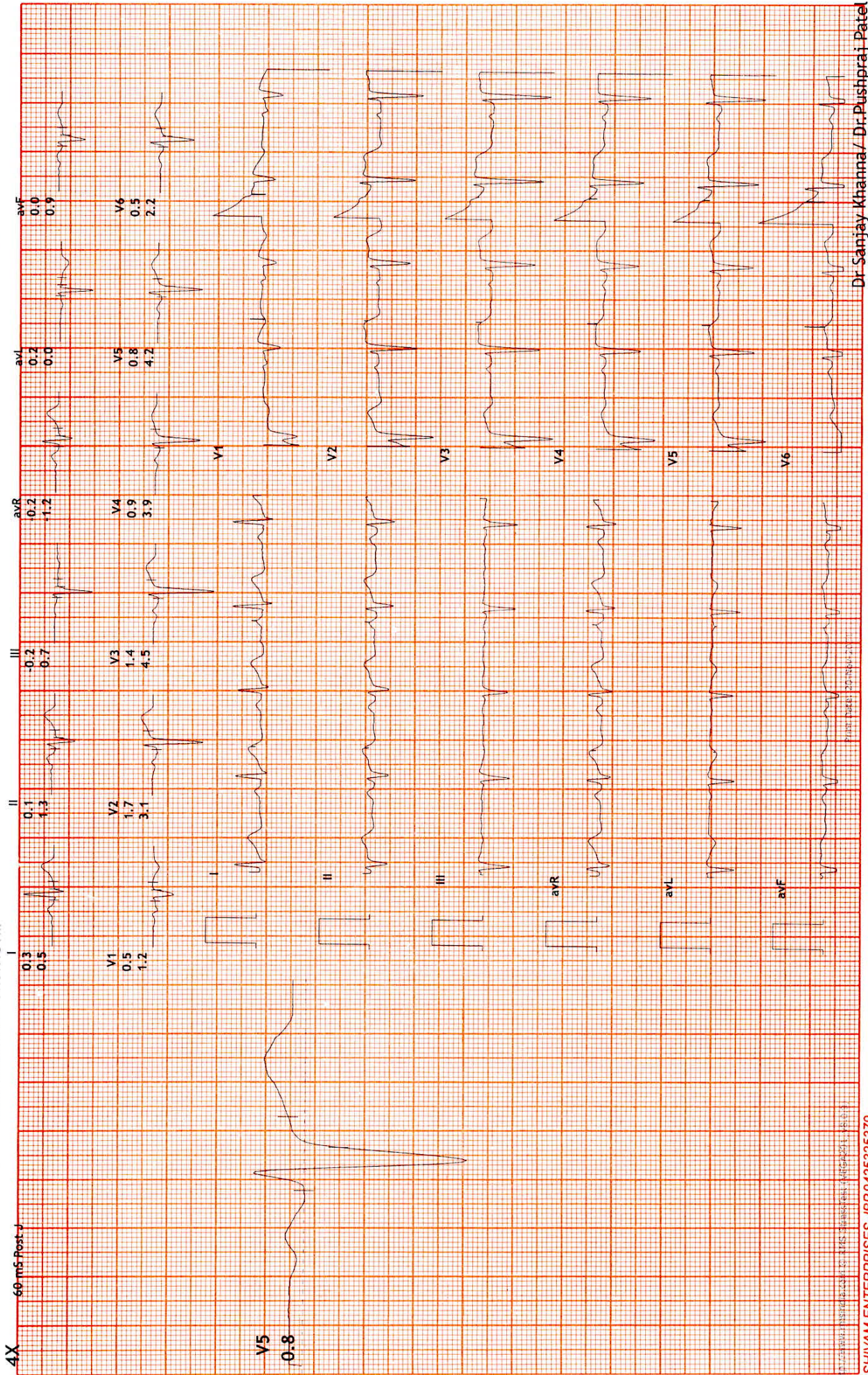

Dr. Sanjay Khanna / Dr. Pushpraj Patel

SHIVAM ENTERPRISES JBF.9425325379



भारत सरकार
Government of India

भारतीय विशिष्ट ओळख प्राधिकरण
Unique Identification Authority of India

नोंदणी क्रमांक: Enrolment No.: 2017/90078/10846

Download Date: 28.07.2021

To
श्री प्रकाश द्विवेदी
Ravi Prakash Dwivedi
S.O. Shrikant Dwivedi
At East Aerodrome By Pass Road Utali
Raghurajnagar
Satna
Satna Madhya Pradesh - 485001
9479989600

Issue Date: 11.12.2013

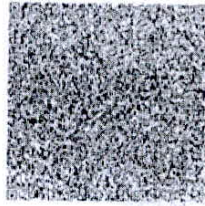

आपला आधर क्रमांक / Your Aadhaar No. :

3064 8271 0483

VID : 9108 1702 3150 6227

माझी आधर, माझी ओळख



भारत सरकार
Government of India



Download Date: 28.07.2021



नोंदणी क्रमांक
Ravi Prakash Dwivedi
जन्म तारीख DOB: 25/04/1984
पुरुष MALE

Issue Date: 11.12.2013

3064 8271 0483

VID : 9108 1702 3150 6227

माझी आधर, माझी ओळख



Government of India



माहिती

- आधर ओळखीचा पुरावा आहे नागरिकत्वाचा नाही
- सुरक्षित QR कोड / ऑफलाइन XML / ऑनलाइन प्रमाणीकरण वापरून ओळख सत्यापित करा
- हे इलेक्ट्रॉनिक प्रक्रियेद्वारे तयार झालेले एक पत्र आहे.

INFORMATION

- Aadhaar is a proof of identity, not of citizenship.
- Verify identity using Secure QR Code/ Offline XML/ Online Authentication.
- This is electronically generated letter.

- आधर देशभरात वैध आहे
- आधर आपल्याला विविध सरकारी आणि खाजगी सेवा सुलभतेने घेण्यास मदत करते
- आपला मोबाइल नंबर आणि ईमेल आयडी आधरमध्ये अद्यावत ठेवा
- आपल्या स्मार्ट फोनमध्ये आधर घ्या - mAadhaar App वापरा

- Aadhaar is valid throughout the country.
- Aadhaar helps you avail various Government and non-Government services easily.
- Keep your mobile number & email ID updated in Aadhaar.
- Carry Aadhaar in your smart phone - use mAadhaar App.



भारतीय विशिष्ट ओळख प्राधिकरण
Unique Identification Authority of India



पत्ता:

S.O. Shrikant Dwivedi, At East Aerodrome By Pass Road Utali, Raghurajnagar, Satna, Madhya Pradesh - 485001

Address:

S.O. Shrikant Dwivedi, At East Aerodrome By Pass Road Utali, Raghurajnagar, Satna, Madhya Pradesh - 485001

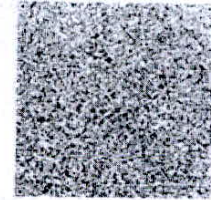

3064 8271 0483

VID : 9108 1702 3150 6227

1947 | help@uidai.gov.in | www.uidai.gov.in

DR. SANJAY KHANNA
HOPE ICU HOSPITAL, JABALPUR
Reg. No. 6776
HOSP Reg. No. 457

Handwritten signature

SUGGESTIVE LIST OF MEDICAL TESTS

| FOR MALE | FOR FEMALE |
|-------------------------------------|---|
| CBC | CBC |
| ESR | ESR |
| Blood Group & RH Factor | Blood Group & RH Factor |
| Blood and Urine Sugar Fasting | Blood and Urine Sugar Fasting |
| Blood and Urine Sugar PP | Blood and Urine Sugar PP |
| Stool Routine | Stool Routine |
| Lipid Profile | Lipid Profile |
| Total Cholesterol | Total Cholesterol |
| HDL | HDL |
| LDL | LDL |
| VLDL | VLDL |
| Triglycerides | Triglycerides |
| HDL / LDL ratio | HDL / LDL ratio |
| Liver Profile | Liver Profile |
| AST | AST |
| ALT | ALT |
| GGT | GGT |
| Bilirubin (total, direct, indirect) | Bilirubin (total, direct, indirect) |
| ALP | ALP |
| Proteins (T, Albumin, Globulin) | Proteins (T, Albumin, Globulin) |
| Kidney Profile | Kidney Profile |
| Serum creatinine | Serum creatinine |
| Blood Urea Nitrogen | Blood Urea Nitrogen |
| Uric Acid | Uric Acid |
| HBA1C | HBA1C |
| Routine urine analysis | Routine urine analysis |
| USG Whole Abdomen | USG Whole Abdomen |
| General Tests | General Tests |
| X Ray Chest | X Ray Chest |
| ECG | ECG |
| 2D/3D ECHO / TMT | 2D/3D ECHO / TMT |
| Stress Test | Thyroid Profile (T3, T4, TSH) |
| PSA Male (above 40 years) | Mammography (above 40 years) and Pap Smear (above 30 years). |
| Thyroid Profile (T3, T4, TSH) | Dental Check-up consultation |
| Dental Check-up consultation | Physician Consultation |
| Physician Consultation | Eye Check-up consultation |
| Eye Check-up consultation | Skin/ENT consultation |
| Skin/ENT consultation | Gynaec Consultation |

Name : MR. DWIVEDI RAVI PRAKASH
Age : 36
Gender : Male
Member Relations : Employee
Package Name : BOB Full Body Health Checkup Male Below 40
Package Code : PKG10000227
User Location : Madhya Pradesh, SATNA, 485001
Contact Details : 9479989600
Booking Date : 17-11-2021
Appointment Date : 20-11-2021

| Member Information | | | |
|--------------------------------|-----|-----------------|--------------|
| Booked Member Name | Age | Gender | Cost(In INR) |
| MR. DWIVEDI RAVI PRAKASH | 36 | Male | Cashless |
| Total amount to be paid | | Cashless | |

Please login to your account to confirm the same. Also you mail us for confirmation

Package Name : BOB Full Body Health Checkup Male Below 40 - Includes (37) Tests

Tests included in this Package

Ecg, TSH, X-ray Chest, Stress Test (tmt)/ 2d Echo, Blood Sugar Postprandial, A:g Ratio, Blood Group, Total Cholesterol, Triglycerides, Fasting Blood Sugar, Ultrasound Whole Abdomen , Glycosylated Haemoglobin (hba1c), Hdl, Vldl, Urine Analysis, LDL, Total Protine, General Consultation, HDL/ LDL ratio, GGT(Gamma-glutamyl Transferase), Eye Check-up consultation, ALP (ALKALINE PHOSPHATASE), Uric Acid, AST/ALT Ratio, Serum Protein, CBC with ESR, Stool Analysis, Urine Sugar Fasting, Urine Sugar PP, T3, T4, Cholesterol Total / HDL Ratio, BUN, BUN/Creatinine Ratio, Bilirubin Total & Direct and Indirect, Albumin, Globulin

खान्ना पैथोलॉजी लैब एवं ब्लड बैंक
KHANNA PATHOLOGY LAB AND BLOOD BANK

14, Roopam Tower, Opp. Water Tank,
Near Hanuman Mandir & Chanchala Bai College
Wright Town, Jabalpur (M.P) Mobile No.9300092155
Lab Timings: 9.00 A.M. to 9.00 P.M., Sunday till 2.00 P.M

Dr. Mrs. Vandana Khanna
MBBS, DCP {Pathologist}

REG NO. : OPD / 6
NAME : Mr. Ravi Prakash
REF BY : Dr Sanjay Khanna MD
SEX : Male
DATE : 20/11/2021

URINE ANALYSIS REPORT

| <u>TESTS</u> | <u>RESULTS</u> | <u>UNIT</u> | <u>REFERENCE RANGE</u> |
|---------------------------------------|-----------------------|--------------------|-------------------------------|
| <u>Physical Examination</u> | | | |
| Colour | : Yellow | | |
| Quantity | : 20 ml | | |
| Appearance | : Clear | | |
| Deposits | : Absent | | |
| Specific gravity | : 1012 | | |
| Reaction (pH) | : Acidic | | 4.8-7.6 |
| <u>Chemical Examination</u> | | | |
| Proteins | : Absent | | |
| SUGAR | : Absent | | |
| <u>Microscopic Examination</u> | | | |
| RBC | : Absent | /hpf | |
| PUS(WBC) Cells | : 0-2/hpf | /hpf | |
| Epithelial Cells | : Absent | /hpf | |
| Casts | : Absent | | |
| Crystals | : Absent | | |
| Urine Nicotine | : 89 | | Less than 200 mg% |

DR. VANDANA KHANNA
KHANNA PATHOLOGY LAB, JABALPUR
Reg. No. 370

खान्ना पैथोलॉजी लैब एवं ब्लड बैंक
KHANNA PATHOLOGY LAB AND BLOOD BANK

14, Roopam Tower, Opp. Water Tank,
Near Hanuman Mandir & Chanchala Bai College
Wright Town, Jabalpur (M.P) Mobile No. **9300092155**
Lab Timings: 9.00 A.M. to 9.00 P.M., Sunday till 2.00 P.M

Dr. Mrs. Vandana Khanna
MBBS, DCP {Pathologist}

REG NO. : OPD / 6
NAME : Mr. Ravi Prakash
REF. BY : Dr Sanjay Khanna MD
SEX : Male
DATE : 20/11/2021

BIOCHEMISTRY

| <u>TESTS</u> | <u>RESULTS</u> | <u>UNITS</u> | <u>REFERENCE</u> |
|-----------------------------------|----------------|--------------|------------------|
| <u>LIVER FUNCTION TEST</u> | | | |
| Bilirubin- Total | : 0.78 | mg% | 0 - 1 |
| Bilirubin- Direct | : 0.44 | mg% | 0 - 1 |
| Bilirubin- Indirect | : 0.34 | mg% | 0.1 - 1.0 |
| SGPT | : 24 | IU/L | 5 - 40 |
| SGOT | : 22 | IU/L | 8 - 37 |
| Alkaline Phosphatase | : 102 | | 50-250 |
| Total Protein | : 6.9 | gm/dl | 5 - 8 |
| Albumin | : 3.8 | gm/dl | 3.5 - 5 |
| Globulin | : 3.1 | gm/dl | 2.3 - 3.5 |
| AUSTALIA ANTIGEN(HBsAg) | : Negative | | |
| GGPT | : 33 | | 6-56 |

DR. VANDANA KHANNA
KHANNA PATHOLOGY LAB, JABALPUR
Reg. No. 370

खान्ना पैथोलॉजी लैब एवं ब्लड बैंक
KHANNA PATHOLOGY LAB AND BLOOD BANK

14, Roopam Tower, Opp. Water Tank,
Near Hanuman Mandir & Chanchala Bai College
Wright Town, Jabalpur (M.P) Mobile No. **9300092155**
Lab Timings: 9.00 A.M. to 9.00 P.M., Sunday till 2.00 P.M

Dr. Mrs. Vandana Khanna
MBBS, DCP (Pathologist)

REG NO. : OPD / 6
NAME : Mr. Ravi Prakash
REF. BY : Dr Sanjay Khanna MD
SEX : Male
DATE : 20/11/2021

BIOCHEMISTRY

| <u>TESTS</u> | <u>RESULTS</u> | <u>UNITS</u> | <u>REFERENCE</u> |
|-----------------------------|-----------------------|---------------------|-------------------------|
| <u>LIPID PROFILE</u> | | | |
| Serum Appearance | : Clear | | Clear |
| S. Cholesterol | : 216 | mg/dl | 125 - 225 |
| S. Triglycerides | : 118 | mg/dl | 25 - 160 |
| HDL Cholesterol | : 42 | mg/dl | 30 - 70 |
| LDL Cholesterol | : 150.4 | mg/dl | 85 - 150 |
| VLDL Cholesterol | : 23.6 | mg/dl | 7 - 35 |
| LDLC/HDLC RATIO | : 3.58 | | 2.5 - 3.5 |
| TC/HDLC RATIO | : 2.81 | | 3.0 - 5.0 |
| S.Cholesterol/HDLC Ratio | : 5.14 | | |

SEROLOGY REPORT

Elisa for HIV I, II : Negative

DR. VANDANA KHANNA
KHANNA PATHOLOGY LAB, JABALPUR
Reg. No. 370

खान्ना पैथोलॉजी लैब एवं ब्लड बैंक
KHANNA PATHOLOGY LAB AND BLOOD BANK

14, Roopam Tower, Opp. Water Tank,
Near Hanuman Mandir & Chanchala Bai College
Wright Town, Jabalpur (M.P) Mobile No.9300092155
Lab Timings: 9.00 A.M. to 9.00 P.M., Sunday till 2.00 P.M

Dr. Mrs. Vandana Khanna
MBBS, DCP {Pathologist}

REG NO. : OPD / 6
NAME : Mr. Ravi Prakash
REF BY : Dr Sanjay Khanna MD
SEX : Male
DATE : 20/11/2021

GLYCOSYLATED HEMOGLOBIN (HBA 1C)

| <u>TESTS</u> | <u>RESULTS</u> | <u>UNIT</u> | <u>REFERENCE RANGE</u> |
|----------------------------------|--|-------------|------------------------|
| HbA1c Result {BY HPLC Method} | : 4.88 | | |
| Reference Range | : 7%: indicates good diabetic control 10%:Indicates fair diabetic control 13-20%:Indicates poor diabetic control | | |

SERUM PROSTATE SPECIFIC ANTIGEN (PSA)

| <u>TESTS</u> | <u>RESULTS</u> | <u>UNIT</u> | <u>REFERENCE RANGE</u> |
|--------------|----------------|-------------|------------------------|
| Result | : 2.8 | ng/ml | 0.04 - 4.5 |

RENAL PROFILE

| <u>TESTS</u> | <u>RESULTS</u> | <u>UNIT</u> | <u>REFERENCE RANGE</u> |
|---------------------|----------------|-------------|------------------------|
| Blood Urea nitrogen | : 18 | mg% | 05 - 20 |
| Serum Creatinine | : 0.9 | mg/dl | 0.9 - 1.4 |
| Serum Uric acid | : 5.4 | mg/dl | 3.4 - 7.0 |
| Blood Sugar Fasting | : 93 | mg/dl | 70 - 110 |
| Urine Sugar Fasting | : Absent | | |

DR. VANDANA KHANNA
KHANNA PATHOLOGY LAB, JABALPUR
Reg. No. 370

खान्ना पैथोलॉजी लैब एवं ब्लड बैंक
KHANNA PATHOLOGY LAB AND BLOOD BANK

14, Roopam Tower, Opp. Water Tank,
Near Hanuman Mandir & Chanchala Bai College
Wright Town, Jabalpur (M.P) Mobile No.9300092155
Lab Timings: 9.00 A.M. to 9.00 P.M., Sunday till 2.00 P.M

Dr. Mrs. Vandana Khanna
MBBS, DCP (Pathologist)

REG NO. : OPD / 6
NAME : Mr. Ravi Prakash
REF BY : Dr Sanjay Khanna MD

SEX : Male
DATE : 20/11/2021

COMPLETE BLOOD COUNT

| <u>TESTS</u> | <u>RESULTS</u> | <u>UNIT</u> | <u>REFERENCE RANGE</u> |
|-----------------------------|-----------------------|--------------------|-------------------------------|
| Haemoglobin | : 13.0 | gm/dl | 13 - 17 |
| R.B.C. Count | : 4.87 | mil/cmm | 4.0 - 6.5 |
| Packed Cell Volume | : 39.0 | % | 39 - 54 |
| Mean Corpuscular Volume | : 80.08 | cu micron | 76 - 96 |
| Mean Corpuscular Hemoglobin | : 26.69 | picograms | 25 - 32 |
| Mean corpuscular Hb Con. | : 33.33 | g/dl | 32 - 36 |
| Platelets | : 240000 | /cmm | 150000 - 450000 |
| ESR | : 05 | /hr | 0 - 9 |
| Total WBC Count | : 9900 | /cmm | 4000 - 11000 |

DIFFERENTIAL COUNT

| | | | |
|-------------|------|---|---------|
| Neutrophils | : 55 | % | 40 - 70 |
| Lymphocytes | : 39 | % | 20 - 45 |
| Eosinophil | : 04 | % | 0 - 6 |
| Monocytes | : 02 | % | 0 - 8 |
| Basophils | : 0 | % | 0 - 1 |

Blood Group : "O" Rh Positive

Dr. Mrs. Vandana Khanna

DR. VANDANA KHANNA
KHANNA PATHOLOGY LAB, JABALPUR
Reg. No. 370



HOPE ICU & ADVANCED CRITICAL CARE HOSPITAL

1505, Wright Town, Near Keshav Kuti & Chanchala Bai College, JABALPUR- 482002 (M.P.)

(अस्पताल में ICU की सुविधा उपलब्ध नहीं है)

NAME: - MR. RAVI PRAKASH DWIVEDI DATE: - 20-11-2021

XRAY CHEST(PA)

- Bilateral lung fields are clear. No evidence of obvious consolidation.
- Cardiac shadow appears normal. Cardio thoracic ratio normal.
- Bilateral hilum appears normal.
- Bilateral costophrenic angle clear and domes are normal
- Aortic knuckle normal
- Rib cage appears grossly normal.
- Soft tissue shadow appears normal.

IMPRESSION: Chest X ray reveals no significant abnormality.

Kindly correlate clinically.

DR. SANJAY KHANNA
HOPE ICU HOSPITAL, JABALPUR
Reg. No. 6776
HOSP Reg. No. 457

NAME - MR. RAVI PRAKASH DWIVEDI AGE - 37YRS ECG REPORT DATE - 20-11-2021

| | | | |
|-------------------|---------|--------------|----------------------------------|
| AURICULAR RATE - | 83/min | PR [Subject] | Normal |
| VENTICULAR RATE - | 83/min | QRS | Normal |
| AXIS | LAD | ST | Isoelectric |
| RHYTHM - | Regular | T - | Upright. |
| | | Q - | <u>III</u> , aVF, V ₁ |

Inferior wall changes ?
DR. SANJAY KHANNA
HOPE ICU HOSPITAL, JABALPUR
Reg. No. 6776
HOSP Reg. No. 457
to be confirmed by TMT

NAME - MR. RAVI PRAKASH DWIVEDI AGE - 37YRS ECG REPORT DATE - 20-11-2021

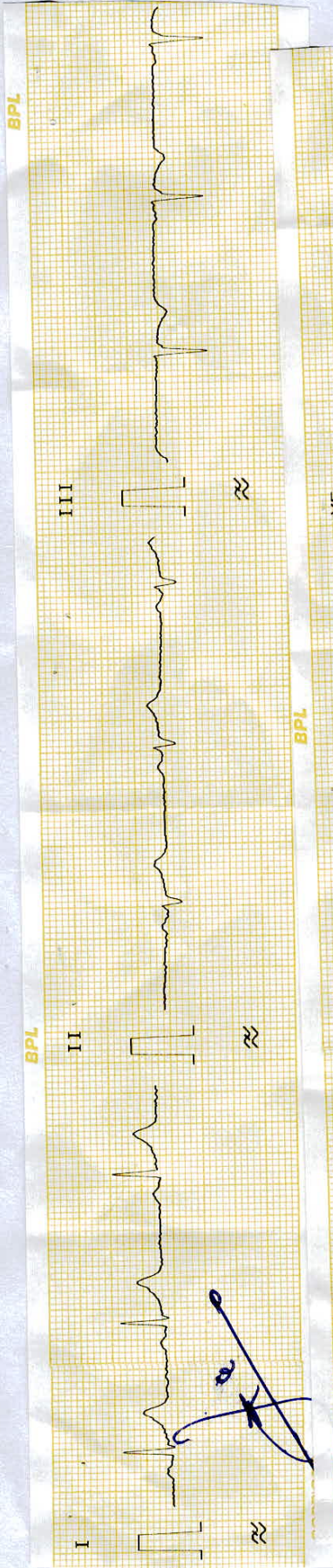

83

