



LOK SEWA HOSPITAL & MEDICAL RESEARCH CENTRE  
SECTOR -B KAMLA NEHRU NAGAR -1 JODHPUR-342009

DR. N. P. MATHUR  
M.B.B.S., F.I.C.A. (U.S.A.)  
Member Royal Society of Health (Lon.)  
Consultant physician  
Managing Director

1	Name in Full :	Sadam Hussain Darsh
2	Designation :	
3	Address :	
4	Date of Birth :	14-07-1990
5	Married / Single :	Married
6	Personal History :	NO

A	History of Bleeding Gastro-Intestinal Tract, Gastric or Duodenal Ulcers, Appendicitis, Internal Piles, Fistula, Thyroid, Jaundice etc. Give details: NO
B	History of Asthama, Tuberculosis, Spitting of Blood, Pleurosy, breathlessness, etc. Give details: NO
C	History of Palpitation, Fainting spells, pain in chest, breathlessness on exertion, Cyanosis, Rheumatic fever with joint pains, swelling on legs/face etc. Give details: NO
D	History of Bleeding Urinary Tract, painful Urination, passing of stones or gravel in urine: Give details: NO
E	History of Fits, Paralysis, Neurasthenia, Nervous breakdown etc. Give details: NO
F	History of leprosy, extensive generalised allergic dermatitis, Leucoderms, Venereal Disease etc. Give Details : NO



# LOK SEWA HOSPITAL & MEDICAL RESEARCH CENTRE

SECTOR -B KAMLA NEHRU NAGAR -1 JODHPUR-342009

Phone (0291) 611985, 621453, 37601

**DR. N. P. MATHUR**

M.B.B.S, F.I.C.A. (U.S.A.)

Member Royal Society of Health (Lon.)

Consultant physician  
Managing Director

G	Have you suffered from defects in hearing or eye sight? Give details <u>NO</u>
---	---

H	Details of Serious illness/injuries sustained by accident or otherwise. Give details : <u>NO</u>
---	---

I	Details of Surgical operations undergone: <u>NO</u>
---	--

J	Is there any item in your medical history which you have not already mentioned? <u>NO</u>
---	--

FAMILY HISTORY :

i. Heart Disease & Hypertension	} <u>NO</u>
ii. Tuberculosis	
iii. Kidney Disease	
iv. Cancer	
v. Any other serious ailment	

8. FOR FEMALE CANDIDATES ONLY:

i. menstrual History	<u>N.A</u>
Regular / Blood History :	
ii. date of L.M.P. :	
iii. Any evidence of pregnancy	

iv. History of disease of Uterus  
Cervix, Ovaries or Breast :

N.A

I hereby declare that the above statements are correct to the best of my knowledge and that any incorrect / suppressed information will render me liable for termination of my service in the Company.

Date : 15-02-2022

Place : Jodhpur

Signature

The Candidate

SIGNED IN MY PRESENCE

Signature of the Medical Examiner

**DR. N. P. MATHUR**

M.B., B.S., F.I.C.A.

RMC-11238

Lok Sewa Hospital & M. R.C

JODHPUR-09



# LOK SEWA HOSPITAL & MEDICAL RESEARCH CENTRE

SECTOR -A KAMLA NEHRU NAGAR -1 JODHPUR-342009

DR. N. P. MATHUR

M.B.B.S, F.I.C.A. (U.S.A.)

Member Royal Society of Health (Lon.)

Consultant physician

Managing Director

## TO BE FILLED BY THE MEDICAL PRACTITIONER:

NAME OF CANDIDATE	: Saadun Hussain Darsh
1. General Development	: Good ..... ✓ ..... Fair ..... Poor ..... Fair ..... Average ..... Obese
Best Weight	: 75 kg When 15.02.2022
Any recent change in weight	: NO
Temperature	: 98.2° F
Height	: 172 cm
Girth of Chest	:
(i) After Full inspiration	95
(ii) After Full expiration	90 > cm
2. SKIN	: Any obvious disease NO
3. EYES	: (a) whether the vision is Normal Yes / No
	If not, is it capable of being corrected to 6/6 with glasses? : Yes / No
	(b) If the candidate has referred to an Eye Surgeon, what are the Surgeon's observations in respect of the following :
	1. Any disease } NO
	2. Night Blindness } NO
	3. Defect in colour vision } NO
	4. Field Vision } Normal
	5. Visual Acuity } Normal
	6. Fundi examination } Normal
Acuity of vision	With Glasses: ..... STRENGTH OF DIOPERS Normal
	Naked eyes: ..... Sph. Cy. Axis
Distant Vision	
R.E.:	> OK
L.E.:	
Hypermetropia (Manifest)	
R.E.:	NO
L.E.:	
4. EARS	: Inspection: ..... OK
Hearing	: Right Ear: ..... > OK
	Left Ear: ..... > OK
5. GLANDS	: THYROID OK
6. CONDITIONS OF TEETH:	Inspection: ..... Healthy



# LOK SEWA HOSPITAL & MEDICAL RESEARCH CENTRE

SECTOR -B KAMLA NEHRU NAGAR -1 JODHPUR-342009

**Dr. N. P. MATHUR**

M.B.B.S., F.I.C.A. (U.S.A.)

Member Royal Socy of Health (Lon.)

Consultant physician

Managing Director

7. Does physical examination reveal any thing abnormal in the resp..... NO

.....  
If yes, explain fully: .....

---

8. CIRCULATORY SYSTEM :  
a. Heart Any Organic Lesions ? NO  
b. Blood Pressure :  
Systolic 122  
Diastolic 80

---

9. Abdomen : Girth 90 Tenderness NO  
Hernia NO  
a. Kidneys N.P. Spleen N.P.  
Tumors NO  
b. Haemorrhoids NO Fistula NO

---

10. NERVOUS SYSTEM : Indication of nervous or mental disabilities NO

---

11. LOCO-MOTOR SYSTEM : Any abnormality NO

---

12. URINARY SYSTEM : Any evidence of Hydrocoele, Variccecele etc. NO

---

URINE ANALYSIS - I:  
a. Physical appearance }  
c. Albumin } Normal  
e. Casts }  
b. Sp. Gr. }  
d. Sugar }  
f. Cells }

---

For Female candidates only: N.A.  
Report for  $\beta$ -HCG Test (for pregnancy):  
(Note : In case of a female candidate, if it is found that she is pregnant, she should be declared temporarily unfit)

---

13. REPORT OF X-RAY EXAMINATION OF CHEST : NAD

---

14. REPORT OF THE BLOOD EXAMINATION : Normal

---

15. Is there any thing in the health of the Candidate likely to render him/her unfit for the efficient discharge of his/her duties in the service for which he/she is a candidate? NO

---

16. The Medical Examiner should record the findings under one of the following categories :  
 1. FIT  
2. UNFIT on account on account of

PLACE: Jodhpur  
DATE: 15.02.2022

Signature of Medical Examiner  
**Dr. N. P. MATHUR**  
M. B. S., F. I. C. A.  
RMC-11238  
Lok Sewa Hospital & M. R. C.  
JODHPUR-09



ભારત સરકાર  
Government of India



સદામ હુસૈન દર્શ

Sadam Hussain Darsh

જન્મ તારીખ/ DOB: 14/07/1990

પુરુષ / MALE



8418 7950 8413

મારો આધાર, મારી ઓળખ

*Mathur*  
**Dr. N. P. MATHUR**  
M. B., B.S., F.I.C.A.  
RMC-11238  
Lok Sewa Hospita, & M. R.C.  
JODHPUR-09



ભારતીય વિશિષ્ટ ઓળખાણ પ્રાધિકરણ  
Unique Identification Authority of India

સરનામું :

બાદદ મોહલા, દર્શો કા ગાંવ,  
જાનપાલીયા, બારમેર,  
રાજસ્થાન - 344706

Address:

Baeed Mohalla, Darshon Ka  
Ganv, Janpaliya, Barmer,  
Rajasthan - 344706

8418 7950 8413



1947



help@uidai.gov.in



www.uidai.gov.in



# LOK SEWA HOSPITAL & MEDICAL RESEARCH CENTRE

Sector-B, Kamla Nehru Nagar-1, Jodhpur-342009  
Tel. 0291-2752601, Fax : 2752603  
E-mail : hospitalloksewa@gmail.com

Pt Name : Sadam Husain Darsh  
Ref By. : Dr. N. P. MATHUR  
Serial No : 31520

Age :  
Sex : Male  
Date : 15/02/2022

## HAEMOGRAM COMPLETE

TEST	RESULT	NORMAL VALUE
W.B.C (WHITE BLOOD CELL COUNT)	10,700	4000 - 11000 /CUMM
DLC (DIFFERENTIAL LEUCOCYTE COUNT)		
NEUTROPHILS	65	40 - 70 %
LYMPHOCYTES	30	20 - 40 %
EOSINOPHILS	02	00 - 06 %
MONOCYTES	03	00 - 10 %
BASOPHILS	00	1 %
HB (HEMOGLOBIN)	13.0	12-18 GM%
PLATELET COUNT	323000	1.5 - 4.5 LACS/CUMM
R.B.C (RED BLOOD CELL COUNT)	4.56	3.5-5.5 MILL./CUMM
H.C.T. (HEMATOCRIT)	38.9	34-48 %
M.C.V (MEAN CORPUSCULAR VOLUME)	85.31	80 - 100fl
MCH (MEAN CORPUSCULAR HEMOGLOBIN)	28.51	27 - 32pg
MCHC (MEAN CORP.Hb CONCENTRATION)	33.42	32-36g/dl
ERYTHROCYTE SEDIMENTATION RATE	07	02-20 MM FALL 1ST HOUR.

THANKS FOR REFERING CASE.

[TECHNICIAN]

  
DR. S. K. LODHA MD. [Patho.]  
[PATHOLOGIST]



NOT VALID FOR MLC

24 घण्टे आपात सुविधा रविवार को अस्पताल खुला रहता है



# LOK SEWA HOSPITAL & MEDICAL RESEARCH CENTRE

Sector-B, Kamla Nehru Nagar-1 Jodhpur-342009  
Tel: 0291-2752601 Fax: 2752603  
E-mail: hospitaloksewa@gmail.com

Pt Name : Sadam Husain Darsh  
Ref By : Dr. N. P. MATHUR  
Serial No : 31520

Age :  
Sex : Male  
Date : 15/02/2022

## BIO - CHEMISTRY EXAMINATION REPORT

Test	Result	Normal Value
BLOOD SUGAR - (F)	84.0	70-110 mg/dl
BLOOD SUGAR - (PP)	118.0	< 140 mg/dl
BLOOD UREA (BUN)	22.0	6-24 mg/dl
S.CREATININE	0.79	0.6-1.60 mg/dl
S.URIC ACID	5.1	3.5-7.2 mg/dl
S.CHOLESTEROL	166.0	130-250 mg/dl
S.TRIGLYCERIDES	119.0	60-170 mg.dl
S.HDL CHOLESTEROL [ DIRECT ]	41.0	35-65 mg/dl
S.LDL CHOLESTEROL [ DIRECT ]	102.0	65-160 mg/dl
S.VLDL CHOLESTEROL	23.00	up to 35 mg/dl
CHOLESTEROL\HDL RATIO	4.05 :1	LESS THEN 4.5
LDL/HDL RATIO	2.49 :1	1.5 - 3.5
S.BILIRUBIN TOTAL	0.76	0-1.2 mg/dl
S.BILIRUBIN DIRECT	0.34	0-0.4 mg/dl
S.BILIRUBIN INDIRECT	0.42	0-0.9 mg/dl
S.GOT	28.0	0-40 U/L
S.GPT	24.0	0-40 U/L
S.ALKALINE PHOSPHATASE	118.0	65-306 (adult) 37 c IU/L
S.TOTAL PROTEIN	7.9	6-8 gm/dl
S.ALBUMIN	4.8	3.7-5.3 gm/dl
S.GLOBULIN	3.10	2.5-3.5 gm/dl
S.A/G RATIO	1.55 :1	1-2.3

## LIVER FUNCTION TEST

S.G.G.T 37.0 4 - 54 IU/L

THANKS FOR REFERING CASE.

[ TECHNICIAN ]

DR. S. K. LODHA MD. [Patho.]

[ PATHOLOGIST ]



NOT VALID FOR MLC

24 घण्टे आपात सुविधा रविवार को अस्पताल खुला रहता है



# LOK SEWA HOSPITAL & MEDICAL RESEARCH CENTRE

Sector-B, Kamla Nehru Nagar-1, Jodhpur-342009

Tel : 0291-2752601, Fax : 2752603

E-mail : hospitalloksewa@gmail.com

Pt Name : Sadam Husain Darsh  
Ref By : Dr. N. P. MATHUR  
Serial No : 31520

Age :  
Sex : Male  
Date : 15/02/2022

## BUN / CREATININE RATIO

TEST	RESULT	NORMAL VALUE
Bun / Creatinine Ratio	27.8	12 - 28 mg/dl

THANKS FOR REFERING CASE.

[TECHNICIAN]

  
DR. S. K. LODHA MD. (Patho.)  
[PATHOLOGIST]



NOT VALID FOR MLC

24 घण्टे आपात सुविधा

रविवार को अस्पताल खुला रहता है





# LOK SEWA HOSPITAL & MEDICAL RESEARCH CENTRE

Sector-B, Kamla Nehru Nagar-1, Jodhpur-342009  
Tel : 0291-2752601, Fax : 2752603  
E-mail : hospitalloksewa@gmail.com

Pt. Name : Sadam Husain Darsh  
Ref By. : Dr. N. P. MATHUR  
Serial No : 31520

Age :  
Sex : Male  
Date : 15/02/2022

## HAEMATOLOGY EXAMINATION REPORT

BLOOD GROUP (ABO) "B"  
(RH) POSITIVE

THANKS FOR REFERING CASE. [TECHNICIAN]

  
DR. S. K. LODHA MD. [Patho.]  
[PATHOLOGIST]





# LOK SEWA HOSPITAL & MEDICAL RESEARCH CENTRE

Sector-B, Kamla Nehru Nagar-1, Jodhpur-342009  
Tel. 0291-2752601, Fax 2752603  
E-mail: hospitalloksewa@gmail.com

Pt Name : Sadam Husain Darsh  
Ref By : Dr. N. P. MATHUR  
Serial No : 31520

Age :  
Sex : Male  
Date : 15/02/2022

## HbA1C EXAMINATION REPORT

TEST	RESULT
HbA1C :-	5.5 %
eAG :-	000.0 mg/dl

### NORMAL REFERENCE VALUE

NORMAL	:- 4.8 %	- 5.9 %
PREDIABETIC	:- 6.0 %	- 6.4 %
GOOD CONTROL	:- 6.5 %	- 7.2 %
FAIR CONTROL	:- 7.3 %	- 7.9 %
POOR CONTROL	:- > 7.9 %	

THANKS FOR REFERING CASE,

[ TECHNICIAN ]

  
DR. S. K. LODHA MD. (Patho.)  
[ PATHOLOGIST ]



NOT VALID FOR MLC

24 घण्टे आपात सुविधा

रविवार को अस्पताल खुला रहता है



# LOK SEWA HOSPITAL & MEDICAL RESEARCH CENTRE

Sector-B, Kamla Nehru Nagar-1, Jodhpur-342009  
Tel : 0291-2752601, Fax : 2752603  
E-mail : hospitalloksewa@gmail.com

Pt Name : Sadam Husain Darsh  
Ref By : Dr. N. P. MATHUR  
Serial No : 31520

Age :  
Sex : Male  
Date : 15/02/2022

## THYROID Function Test

### Methodology & Other Information

Method : Chemiluminescence  
Type of Specimen : Serum

Investigation	Result	Biological Reference
T3	1.57 ng/ml	0.5-2.0 ng/ml
T4	4.82 ug/dl	4.4-11.5 ug/dl
TSH	1.89 uIU/ml	0.35 - 5.50 uIU/ml

### Biological reference range:

Children	Pregnancy
1-3 days 1.10-24.0 uIU/ml	1st Trimester : 0.35 -- 4.55
3-6 days 0.70-15.4 uIU/ml	2nd Trimester : 0.50 -- 4.60
15 days-6month 1.70-9.10 uIU/ml	3rd Trimester : 0.80 -- 5.70
3 months-20 years 0.70-6.40 uIU/ml	

### Clinical Information:

Primary malfunction of the thyroid gland may result in excessive (hyper) or low (hypo) release of T<sub>3</sub> or T<sub>4</sub>. In addition, as TSH directly affect thyroid function, malfunction of the pituitary or the hypothalamus influences the thyroid gland activity. Disease in any portion of the thyroid-pituitary-hypothalamus system may influence the level of T<sub>3</sub> or T<sub>4</sub> in the blood, in primary hypothyroidism, TSH levels are significantly elevated, while in secondary and tertiary hypothyroidism, TSH levels may be low. In euthyroid sick syndrome, multiple alterations in serum thyroid function test findings have been recognized.

THANKS FOR REFERING CASE

[ TECHNICIAN ]

DR. S. K. LODHA MD. [Patho.]

[ PATHOLOGIST ]



NOT VALID FOR MLC

24 घण्टे आपात सुविधा

रविवार को अस्पताल खुला रहता है



# LOK SEWA HOSPITAL & MEDICAL RESEARCH CENTRE

Sector-B, Kamla Nehru Nagar-1, Jodhpur-342009  
Tel : 0291-2752601, Fax : 2752603  
E-mail : hospitaloksewa@gmail.com

Pt Name : Sadam Husain Darsh  
Ref By. : Dr. N. P. MATHUR  
Serial No : 31520

Age :  
Sex : Male  
Date : 15/02/2022

## URINE EXAMINATION REPORT

Test	Result(s)
<b>PHYSICAL</b>	
COLOUR	PALE
APPEARANCE	CLEAR
<b>CHEMICAL</b>	
REACTION pH	5.0
SPECIFIC GRAVITY	1.010
ALBUMIN	NIL
SUGAR - (F)	NIL
<b>MICROSCOPIC</b>	
PUS CELLS	0-1 /HPF
RED BLOOD CELLS	NIL
EPITHELIAL CELLS	0-2 /HPF
CASTS	Nil
CRYSTALS	Nil
BACTERIA	Nil

THANKS FOR REFERING CASE.

[TECHNICIAN]

  
DR. S. K. LODHA MD. [Patho.]  
[PATHOLOGIST]





# LOK SEWA HOSPITAL & MEDICAL RESEARCH CENTRE

Sector-B, Kamla Nehru Nagar-1, Jodhpur-342009

Tel : 0291-2752601, Fax : 2752603

E-mail : hospitalloksewa@gmail.com

REG NO.: - R

NAME: - Mr Sadam Husain

CONS.DR.: N.P.Mathur

AGE: - HM DATE :- 15.02.2022

PART OF X-RAY: - CHEST

## X-RAY CHEST (P.A. VIEW)

- Trachea is centrally placed.
- Cardiac shadow normal in size.
- Both lung fields are clear.
- Both C. P. angles are clear.
- Soft tissue shadow and bony cage are normal.
- Normal B. V. marking present in both lung fields.

Impression: - Normal study.

(RADIOLOGIST)



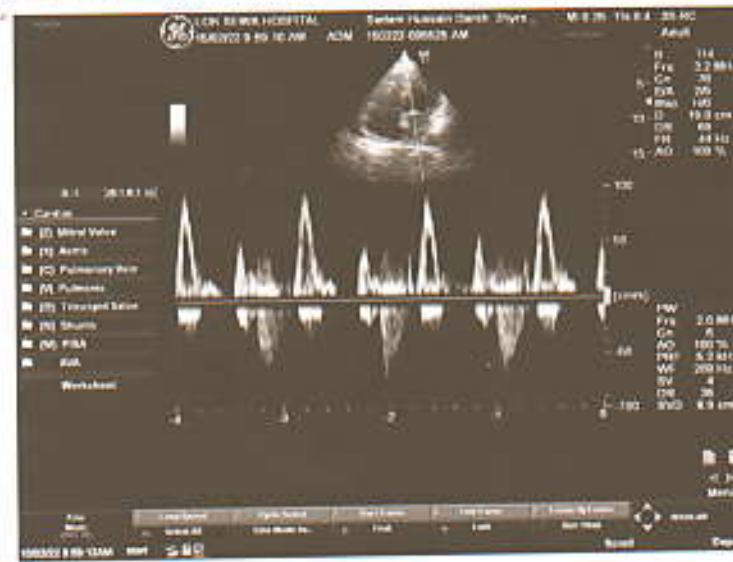
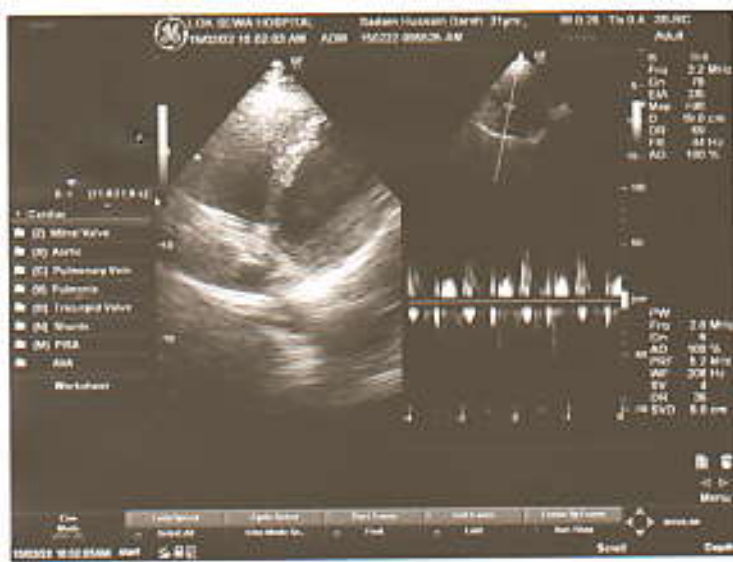



# LOK SEWA HOSPITAL & MEDICAL RESEARCH CENTRE

Sector-B, Kamla Nehru Nagar-1, Jodhpur-342009

Tel. : 0291-2752601, Fax : 2752603

E-mail : hospitaloksewa@gmail.com

Name : Sadam Hussain Darsh  
Cons. Dr. : N.P.Mathur

Age: 31 yrs  
Date : 15.02.2022

## Echocardiography & Color Doppler Observation on M Mode and 2 D Echocardiography

	ED	ES		mm.
IVS (mm)	12	-	Aorta Root Diameter	32
LVID (mm)	45	26	LA Diameter	35
LVPWD	10	-	AV cusp sep.	20
LV Vol (ml)	-	-	LA / Ao	-
EF=	70 %		Fract Shortening(FS)	40.00 %

Right Atrium :

Right Ventricle :

2 - D Study of Left and Right ventricle :

Both Ventricles are of normal Dimensions.

No regional wall motion abnormality seen.

2 D EF = 70 %

No e / o pericardial effusion seen.

Pulmonary Artery Pressure :

RAP + Trans TR PG = < 25 mm Hg



# LOK SEWA HOSPITAL & MEDICAL RESEARCH CENTRE

Sector-B, Kamla Nehru Nagar-1, Jodhpur-342009

Tel. : 0291-2752601, Fax : 2752603

E-mail : hospitaloksewa@gmail.com

## Doppler Study Continuous and Pulse wave Doppler

Valve	Peak Velocity m m/ Sec.	Max P.G. mm Hg	Regurgitation	Appearance
Mitral	86	3.2	No	Normal Thickness
Aortic	112	5.4	No	Normal Thickness
Tricuspid	71	2.0	No	Normal Thickness
Pulmonary	122	5.6	No	Normal Thickness

No e / o Intra or extra cardiac shunt noted.

### **IMPRESSION :**

Normal study.

Cardiac chambers and Valves are normal.

No RWMA at rest.

Normal biventricular contractility.

Normal LV systolic and diastolic function. 2D EF = 70 %

Intact septae.

No e / o PHT

No mass, clot or pericardial disease.

  
Signature







# LOK SEWA HOSPITAL & MEDICAL RESEARCH CENTRE

Sector-B, Kamla Nehru Nagar-1, Jodhpur-342009  
Tel. : 0291-2752601, Fax : 2752603  
E-mail : hospitalloksewa@gmail.com

Rec. No. : 31520  
Name : Sadam Hussain Darsh  
Ref. by Dr. : N.P.Mathur

Date : 15.02.2022  
Age : 31 Male

## ABDOMINAL SONOGRAPHY (MALE)

### LIVER –

LIVER IS NORMAL IN SHAPE AND SIZE WITH NORMAL IN ECHOTEXTURE. NO FOCAL DESTRUCTION OR MASS IS PRESENT. NO I.H.B.D. DILATATION IS PRESENT. HEPATIC AND PORTAL VEINS NORMAL. DIAPHRAGM SHOWS NORMAL.

### GALL BLADDER –

GALL BLADDER IS NORMAL IN SHAPE AND SIZE WITH NORMAL ECHOTEXTURE. C.B.D. IS NORMAL.

### PANCREAS –

PANCREAS IS NORMAL IN SHAPE AND SIZE WITH NORMAL ECHOTEXTURE. NO FOCAL MASS SEEN.

### KIDNEYS –

RT. KIDNEY IS NORMAL IN SHAPE AND SIZE WITH NORMAL ECHOTEXTURE. CORTICOMEDULLARY DIFFERENTIATION IS GOOD. NO STONE / MASS OR CALYCEAL DILATATION IS SEEN.  
RT. KIDNEY SIZE IS 9.6 x 4.6 CMS.

LT. KIDNEY IS NORMAL IN SHAPE AND SIZE WITH NORMAL ECHOTEXTURE. CORTICOMEDULLARY DIFFERENTIATION IS GOOD. NO STONE / MASS OR CALYCEAL DILATATION IS SEEN.  
LT. KIDNEY SIZE IS 9.9 x 4.9 CMS.

### SPLEEN –

SPLEEN IS NORMAL IN SHAPE AND SIZE WITH NORMAL ECHOTEXTURE. NO FOCAL MASS SEEN.



# LOK SEWA HOSPITAL & MEDICAL RESEARCH CENTRE

Sector-B, Kamla Nehru Nagar-1, Jodhpur-342009  
Tel. : 0291-2752601, Fax : 2752603  
E-mail : hospitalloksewa@gmail.com

(2)

Pt. Name : Sadam Hussain Darsh Age : 31 Yrs. Date : 15.02.2022

## **NODES –**

NO PARA AORTIC NODAL ENLARGMENT IS SEEN.  
NO ASCITES.

## **URINARY BLADDER -**

URINARY BLADDER IS WELL DISTENDED. WALL THICKNESS IS  
NORMAL. NO STONE OR MASS IS PRESENT.

## **PROSTATE – \***

PROSTATE IS NORMAL IN SHAPE AND SIZE WITH NORMAL  
ECHOTEXTURE.

## **IMPRESSION -**

- LIVER, SPLEEN, PANCREAS, GALL BLADDER AND BOTH KIDNEYS ARE NORMAL.
- NO ASCITYES. NO PARA AORTIC LYMPHEDENOPATHY.
- URINARY BLADDER AND PROSTATE ARE NORMAL.

  
SONOLOGIST



# LOK SEWA HOSPITAL & Medical Research Centre

Phone : 2752601  
Fax : 2752603

SECTOR - B, KAMLA NEHRU NAGAR EXTN - I,  
JODHPUR - 342 009

## ELECTROCARDIOGRAM

Sruti/Smt. Harjeet Singh  
 Age \_\_\_\_\_ Sex \_\_\_\_\_ Const. Dr. \_\_\_\_\_  
 O.P.D./Bed No. \_\_\_\_\_ Dated 15/12/2011

### E.C.G. REPORT

1. Rate 58/100
2. Rhythm Sinus Rhythm
3. Mechanism Normal
4. Extrasystoles None
5. P. Wave Normal
6. PR-interval Normal
7. QRS Complex Normal
8. ST Segment Normal
9. T. Waves Normal
10. Others \_\_\_\_\_
11. Remarks TWNL

(DR.   
**DR. MANJIT MATHUR**  
 M.B., B.S., D.A.B., PG.D.G.M., CCEBDM  
 PHYSICIAN & CARDIOLOGIST  
**LOK SEWA HOSPITAL**  
 & MEDICAL RESEARCH CENTRE  
 9-KAMLA NEHRU NAGAR, JODHPUR - 342 009

Memorandum

yes  cm  Ko BP

Sankarajit Husehaty

*[Handwritten signature]*

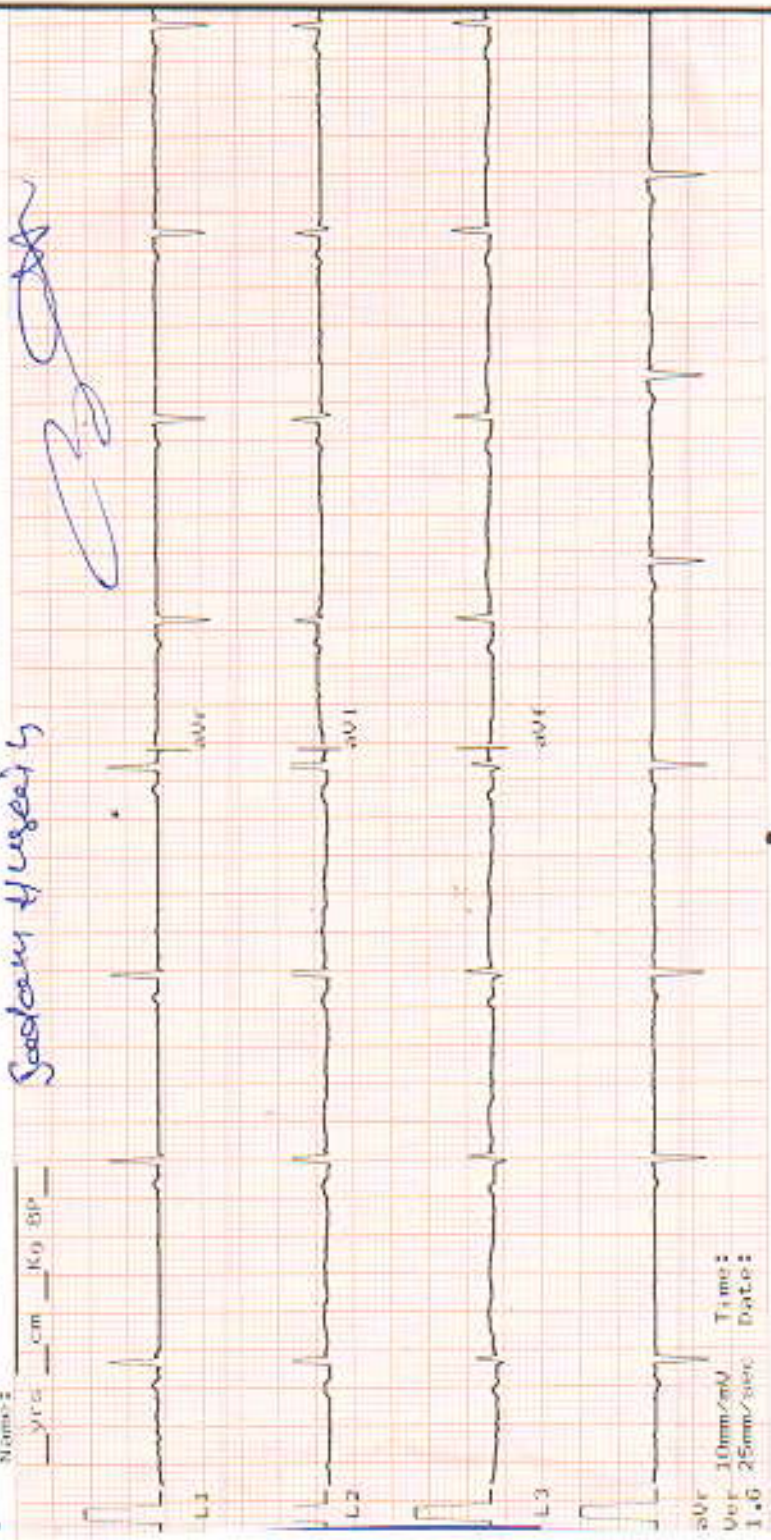

aVR 10mm/cm Time:  
Der. 25mm/sec. Date:

6

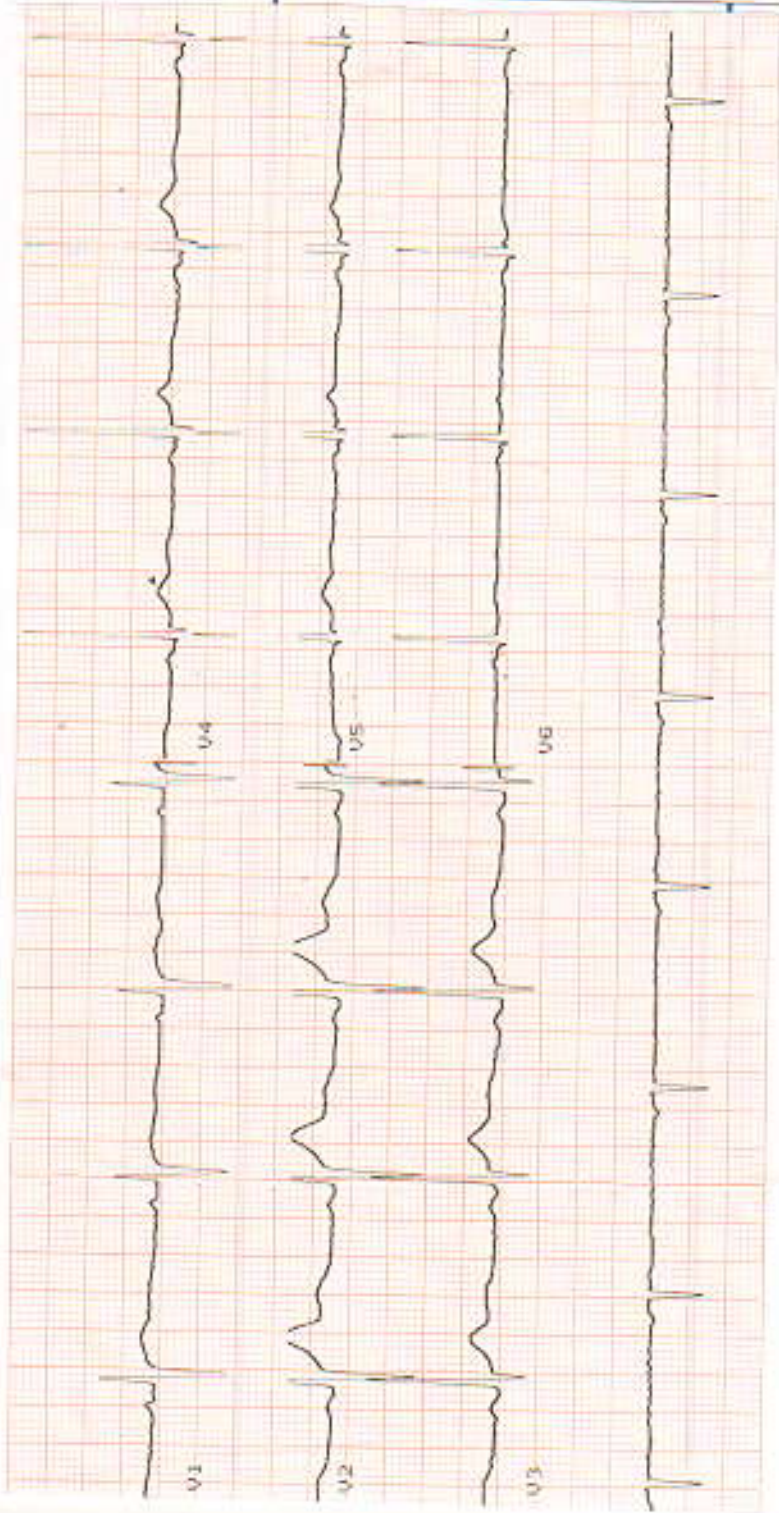

5