

ICCU  
कृपया यहाँ खड़े न रहें.



GPS Map Camera

**Balaghat, Madhya Pradesh, India**

R57P+5HH, MP SH 11, Chitragupt Nagar, Balaghat,  
Madhya Pradesh 481001, India

Lat 21.813017°

Long 80.186419°

28/10/23 01:23 PM GMT +05:30

The Google logo, consisting of the word "Google" in its characteristic multi-colored font, is positioned in the bottom left corner of the image.

Google



GPS Map Camera



Google

**Balaghat, Madhya Pradesh, India**

R57P+5HH, MP SH 11, Chitragupt Nagar, Balaghat,  
Madhya Pradesh 481001, India

Lat 21.813017°

Long 80.186419°

28/10/23 01:21 PM GMT +05:30

सर्किट हाउस रोड, बालाघाट 07632-241070 समय-सुबह 10 बजे से संध्या 8.00 बजे तक

Name MRS. DEEPTI BANGDE R/O

Date - 28/10/2023

General Physical Examination

Date of Examination 28/10/2023

Name MRS. DEEPTI BANGDE Age 37 DOB 06/08/1987 Sex F

Referred by H.G.D.I.WHEEL

Photo Id AADHAAR CARD ID

Ht 1.60 (CM)

Wt 52 (kg)

Chest (Expiration): 94 (cm)

Abdomen Circumference 82 (cm)

Blood Pressure 110/70 mm Hg

PR 17 /min

RR 7.3 /min

Temp 96.4 f

BMI 19

Eye Examination RE LE  
6/6 6/6

Other: Nil

On examination he/she appears physically and mentally fit: Yes/No

Signature of Examinee: [Signature] Name of Examinee: MRS. DEEPTI BANGDE

Signature Medical Examiner: [Signature] Name Medical Examiner: DR. B. GAT

MD (Medical Res) 161  
AYUSHMAN HOSPITAL  
& Diagnostic Research Center  
BALAGHAT (M.P.) 481001

|| उपलब्ध सुविधाएं ||

- डिस्ट्रिक्ट केयर यूनिट/आई.सी.सी.यू., सेंट्रल ऑक्सीजन पाइप लाईन युक्त
- फेफड़ों के कार्य क्षमता की कम्प्यूटराईज्ड जांच (P.F.T.)
- मल्टीपैच, फ्लस ऑक्स, डीप्रिब्रीलेटर एवं वेंटीलेटर सुविधाएं
- फिजियोथेरेपी युनिट एवं डायटिशियन परामर्श।
- कम्प्यूटराईज्ड ई.सी.जी., टी.एम.टी., होल्टर मॉनिटरिंग व अल्ट्रासोनो नेबुलाईजेशन
- डायबीटिज, अस्थमा एवं किडनी क्लिनिक।
- एक्सरे, पैथालॉजी, मेडिकल स्टोर्स व कैंटीन सुविधा
- मनोचिकित्सक, चर्मरोग, कैंसर एवं किडनी विशेषज्ञ द्वारा परामर्श - प्रति रविवार
- सेंट्रली एयर कूल्ड एवं ए.सी.युक्त प्राइवेट एवं जनरल वार्ड
- 24 घंटे इमरजेंसी सेवा, एम्बुलेन्स एवं विद्युत जनरेटर व्यवस्था।

**PATHOLOGY REPORT**

• Auto Analyzer • Hematology Analyzer • A.B.G. • Computerised Lab

**CBC Report by the analyzer**

ID: 4    Mode: Whole    Time: 28-10-2023 10:26  
 Name: MRS. DEEPTI BANGDE    Gender: Female Age: 37 Yea  
 Chart No.:    Dept.: PATHOLOGY    Bed No.:

Parameter	Result	Ref. range
WBC	9.7 x 10 <sup>9</sup> /L	4.0 - 10.0
Lymph#	1.6 x 10 <sup>9</sup> /L	0.8 - 4.0
Mid#	0.7 x 10 <sup>9</sup> /L	0.1 - 1.5
Gran#	7.4 x 10 <sup>9</sup> /L	2.0 - 7.0
Lymph%	16.8 %	20.0 - 40.0
Mid%	7.1 %	3.0 - 15.0
Gran%	76.1 %	50.0 - 70.0
HGB	11.1 g/dL	11.0 - 15.0
RBC	3.80 x 10 <sup>12</sup> /L	3.50 - 5.00
HCT	27.0 %	37.0 - 47.0
MCV	71.1 fL	80.0 - 100.0
MCH	29.2 pg	27.0 - 34.0
MCHC	41.1 g/dL	32.0 - 36.0
RDW-CV	13.5 %	11.0 - 16.0
RDW-SD	34.8 fL	35.0 - 56.0
PLT	204 x 10 <sup>9</sup> /L	100 - 300
MPV	7.5 fL	6.5 - 12.0
PDW	15.3	9.0 - 17.0
PCT	0.153 %	0.108 - 0.282

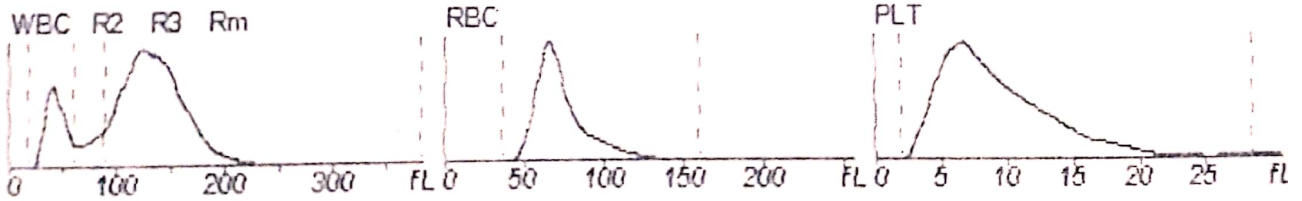

Sender: DR. B. M. SHARNAGAT    Tester: L. T. BASANT TANDE    Checker: DR. B. M. SHARNA

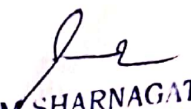
  
**Dr. B. M. SHARNAGAT**  
 M.D. (Medicine) Reg. No 4612  
 I/C Radiologist/Technician  
 (Ayushman Hospital) Balaghat  
 BALAGHAT (M.P.) 481001



# PATHOLOGY REPORT

• Auto Analyzer • Hematology Analyzer • A.B.G. • Computerised Lab

NAME : MRS. DEEPTI BANDGE      AGE : 37Yrs.      SEX : F  
REF. BY : Dr. B. M. SHARNAGAT (M.D.)      DATE : 28/10/2023

BIOCHEMISTRY			
TEST	RESULTS	UNITS	REF. RANGE
<b>BLOOD SUGAR</b>			
B.SUGAR (f)	:81	mg/dl	60-100
(p.p)	:126	mg/dl	120-160
METHOD : GOD-POD			
Blood group	B		
Rh Type	Positive		
<b>STOOL EXAMINATION</b>			
Stool for Routine & Microscopic Examination			: Normal
Stool for Occult blood			: Negative
<b>THYROID HORMONE</b>			
TSH	3.1	uIU/mL	0.3 - 5.0
T3	0.7	ng/mL	0.6-1.8
T4	7.1	ug/dL	4.5-11.6
CRP(C-reactive Protien)	:4.2	mg/L	up to-06
<b>LIPID PROFILE</b>			
S. Cholesterol	:144	mg/dl	UP TO <200
S. Triglycerides	:117	mg/dl	UP TO <150
HDL Cholesterol	:34	mg/dl	32 -60
LDL Cholesterol	:78	mg/dl	UP TO <100
VLDL Cholesterol	:21	mg/dl	7 - 35
LDL / HDL Ratio	:2.5	%	2.5 - 5.0
S. Cholesterol / HDL Ratio	:4.0	%	3.5 - 5.0
<b>KFT</b>			
Serum CREATININE	:0.87	mg/dl	0.8-1.2
BUN	:10	mg/dl	8-20
<b>LFT</b>			
Bilirubin-Total	:0.7	mg%	0-1.2
Direct	:0.4	mg%	0-0.6
Indirect	:0.3	mg%	0-0.5
SGPT(ALT)	:24	IU/L	7-35
SGOT(AST)	:26	IU/L	8-40
Alk. Phosphatase	:100	U/L	86-306 Adult
<b>TOTAL PROTEINS</b>	7.0	gm/dl	6.2-8.2
Albumin	4.1	g/dl	3.5-5.5
Globulin	3.1	g/dl	2.5-3.2
A/G Ratio	1.1		1.5-2.5
GGT	14	U/L	9-48
S.URIC ACID	4.2	mg/dl	3.4- 7.2

Dr. B. M. SHARNAGAT  
M.D. (Medicine) Reg. No 4612  
Ayushman Hospital  
& Ayushman Hospital (Belaghat)  
BALAGHAT (M.P.) 481001

• This Report is not valid for MLC purpose.  
• This Report is only for Physician's help to confirm the diagnosis

NAME - MRS. DEEPTI BANDGE



**आयुष्मान हॉस्पिटल**

एण्ड डायग्नोस्टिक रिसर्च सेन्टर

सर्कट हाऊस रोड, बालाघाट 07632-241070

**PATHOLOGY REPORT**

• Auto Analyzer • Hematology Analyzer • A.B.G. • Computerised Lab

NAME : MRS.DEEPTI BANDGE      AGE : 37Yrs.      SEX : F  
REF. BY : Dr. B. M. SHARNAGAT (M.D.)      DATE : 28/10/2023

**BIOCHEMISTRY**

TEST	RESULTS	UNITS	REF. RANGE
<b>SEROLOGY</b>			
HIV I&II	:NON-REACTIVE		
HbsAg	:NON-REACTIVE		
<b>COTININE TEST</b>			
(Qualitative)	:NEGATIVE		
HbA1C	5.0 %		
		Nondiabetic	:4.5 -6.2
		Good Control:	6.0 -7.0%
		Fair Control:	7.0 -8%
		Poor Control:	>8%
		(Action Suggested)	

ESR :10 1st Hr      0-20  
Method westangren

**URINE ANALYSIS REPORT (By urometer120 analyzer)**

**PHYSICAL EXAMINATION**

Colour : pale Yellow  
Quantity : 10ml  
Apperance : cliar

**CHEMICAL EXAMINATION**

Sugar : nil  
Bile Pigment : nil  
Nitrite : nil  
Protein : nil  
Bilirubin : nil  
Ketone : nil  
Albumin : nil  
Urobilinogen : Normal  
Specific gravity : 1.015      0.01 mg/ml  
Reaction(pH) : 7.5      1.010-1.030  
(Acidic3-6,Alkaline8-10)

**MICROSOPIC EXAMINATION**

Pus(WBCs) Cells :NIL/ hpf  
RBC :nil/hpf  
Crystals : Absent  
Spermatozoa : Absent  
Epithelial Cells : Absent  
Bactria :Absent

*Dr. B M SHARNAGAT*  
MD (Medicine) Reg. No. 4512  
I/C Pathologist/Technician  
(Ayushman Hospital Balaghat)  
BALAGHAT (M.P.) 481001

- This Report is not valid for MLC purpose.
- This Report is only for Physician's help to confirm the diagnosis.

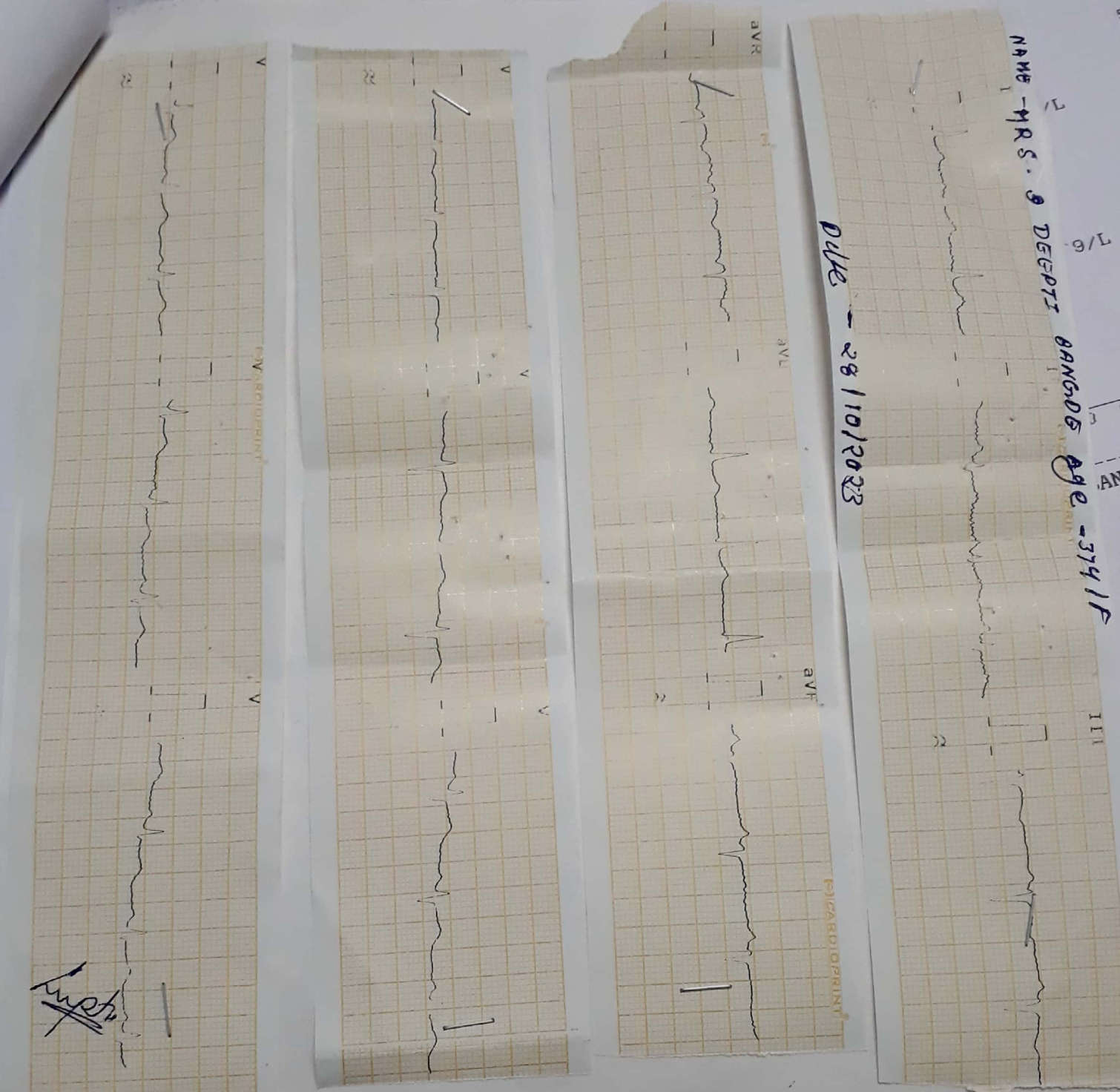

DATE - 28/10/2023

NAME - MRS. S DEEPTI BANGODS  
 AGE - 37Y 1F

REPORT - NORMAL

*[Signature]*  
**Dr. B. M. SHARNAGAT**  
 MD (Medicine) Regd No 4612  
 AYUSHMAN HOSPITAL  
 & Diagnostic Research Ceter  
 BALAGHAT (M P) 481001



किटिकल केयर युनिट । C.C.U युवियायुक्त

आयुष्मान हॉस्पिटल  
एण्ड डायग्नोस्टिक रिसर्च सेन्टर

Regd.No. : NHA/REG/BGT/2012/21

NAME - MRS.DEEPTI BANGDE

Age - 37Y/F

R / By - MEDIWHEEL

Date - 28/10/2023

X- RAY CHEST ( PA VIEW)

- \*Bony cage - Normal.
- \*Trachea - Normal.
- \* Heart - Position --- Normal.  
C-T ratio---Within normal limits.  
Cardiac borders--- Normal.  
Specific chamber enlargement---None.
- \*Aorta- Position---Normal.
- \*Mediastinum- Relative Position ---Normal.  
Any Lesion---None.
- \*Angles- Cardiophrenic angles---Clear.  
Costophrenic angles---Clear.
- \*Pleura- Normal.
- \*Lungs- .Lung apices seen clear.  
.Both lungs seen clear.  
.No evidence of any focal active lesion in lung fields.  
.Broncho-vascular markings appear normal.
- \*Hilar shadows- Normal.
- \*Diaphragms- Relative position---Normal.  
Outline---Normal.

OPINION

"X-RAY CHEST APPEARS NORMAL."  
"NO ABNORMALITY DETECTED."

Thanks for referral.

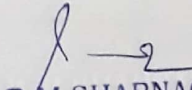
  
Dr. B.M. SHARNAGAT  
MD (Medicine) Regd No 4612  
AYUSHMAN HOSPITAL  
& Diagnostic Research Center  
BALAGHAT (M.P.) 481001





भारत सरकार  
Unique Identification Authority of India  
Government of India

नामांकन क्रम/ Enrolment No.: 0820/21012/07591

To  
दीप्ति बांगडे  
Deepti Bangde  
W/O Sanjay Bangde  
balaghat  
ward no-32 new shanti nagar  
Balaghat  
Balaghat  
Balaghat Madhya Pradesh - 481001  
9713604546

Download Date: 21/01/2019

Generation Date: 14/08/2018

Signature valid

Digital Signature  
UNIC AUTHORITY OF INDIA  
AUTHORITY OF INDIA  
Date: 2018/08/15 15:30:36  
IST

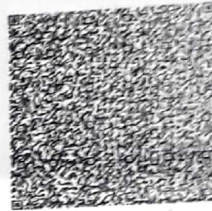

QR Code with Photograph

आपका आधार क्रमांक / Your Aadhaar No. :

4821 3730 6944

VID : 9188 1841 8518 8099

मेरा आधार, मेरी पहचान



भारत सरकार  
Government of India



दीप्ति बांगडे  
Deepti Bangde  
जन्म तिथि/DOB: 06/08/1987  
महिला/ FEMALE

4821 3730 6944

VID : 9188 1841 8518 8099

मेरा आधार, मेरी पहचान

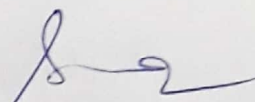
  
Dr. B. M. SHARNAGAT  
M D (Medicine) Regd No 4612  
AYUSHMAN HOSPITAL  
& Diagnostic Research Ceter  
BALAGHAT (M.P.) 481001

**2D ECHOCARDIOGRAPHY AND DOPPLER REPORT**

Name - MRS. DEEPTI BANGDE

Age - 37Yrs/F

Refd By - SELF

Date - 28.10.2023

**M-Mode & Essential Measurements:-**

Heart Rate : 86Bpm	LVID(D) : 41 mm	MV Annulus : 24mm	RVID(d) : 34 mm
Aortic Root : 31 mm	LVID(S) : 24 mm	TV Annulus : 22mm	IVC : 16 mm
Left Atrium : 35mm	IVSd (D) : 12 mm	AO Annulus : 17mm	Mitral-Epss : 08 mm
LVEF : 60 %	LVPWd(D): 10mm	PV Annulus : 21mm	TAPSE : 15 mm

**2D Echo Findings :-**

RWM(LV) : NORMAL  
 VALVES : NORMAL  
 CHAMBERS : NORMAL SIZED  
 IAS/IVS : INTACT  
 CLOT/VEGETATION : NIL  
 PERICARDIAL EFFUSION : NIL  
 PLEURAL EFFUSION : NIL

**Doppler Study :-**

VALVES	Peak Gradient (mm of Hg)	Mean Gradient (mm of Hg)	Valve area (Normal Range)	Grade of Regurgitation
Mitral Valve	--	--	4.0-6.0	NIL
Aortic Valve	--	--	2.5-4.0	NIL
Tricuspid Valve	--	--	7.0-9.0	TRIVIAL
Pulmonary valve	--	--	2.0-3.0	NIL

Estimated PASP by TR jet = 32 mm of Hg.

**FINAL DIAGNOSIS :-**

NO RWMA/LVDD  
 NORMAL VALVES  
 NORMAL LV SYSTOLIC FU  
 NORMAL RV FUNCTION.

*Deepti*

Dr. **D.M. SHARNAGAT** (MD Medicine)  
 M.D (Medicine) Reg. No 4612  
 AYUSHMAN HOSPITAL  
 & Diagnostic Research Center  
 BALAGHAT (M.P.) 481001

28 OCT 2023 01:39:39 PM

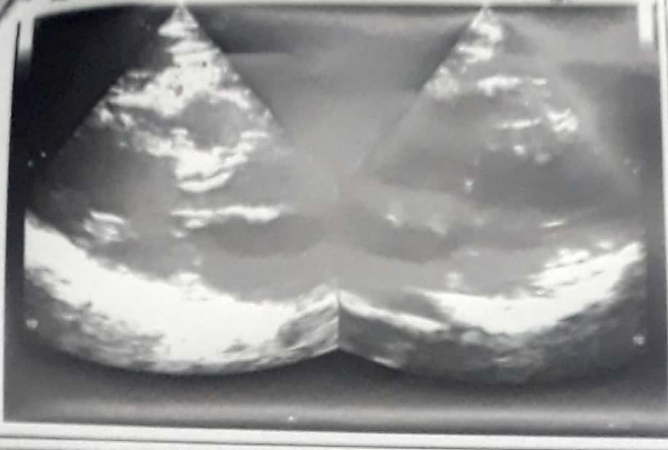

MRS. DEEPTI BANGDE, 37Y, F

28 OCT 2023 01:40:14 PM

TEI	D	PER	H	G	CFM	F	2.0	MHz	G	
PRC	7/4/27	SV	131	mm	X/M	CV			WT	3
		PRC	7/4/27	PRS	1				WT	3
									WT	3

P	80%	SI	5.5
TIS	1.0		

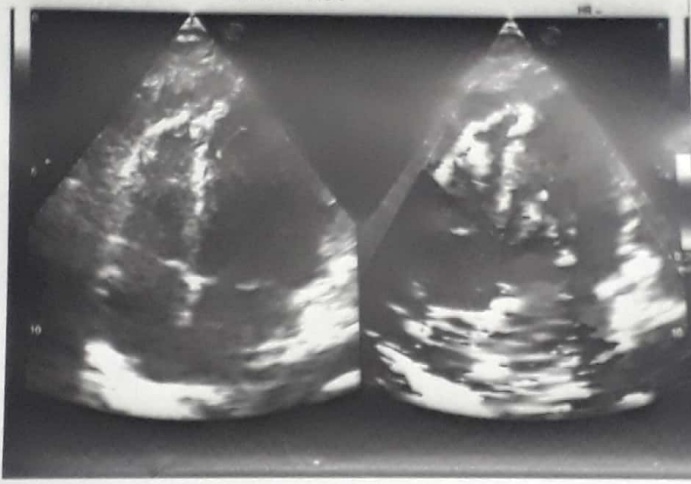

MRS. DEEPTI BANGDE, 37Y, F

28 OCT 2023 01:40:38 PM

TEI	D	PER	H	G	CFM	F	2.0	MHz	G	
PRC	7/4/27	SV	131	mm	X/M	CV			WT	3
		PRC	7/4/27	PRS	1				WT	3
		SV	67	mm	0	0			WT	3

PW	F	2.0	MHz	G		P	80%	SI	5.7
PRF	2.5	KHz	WT	100	Hz	TIS	5.5		
PRC	47					TIS	2.5		

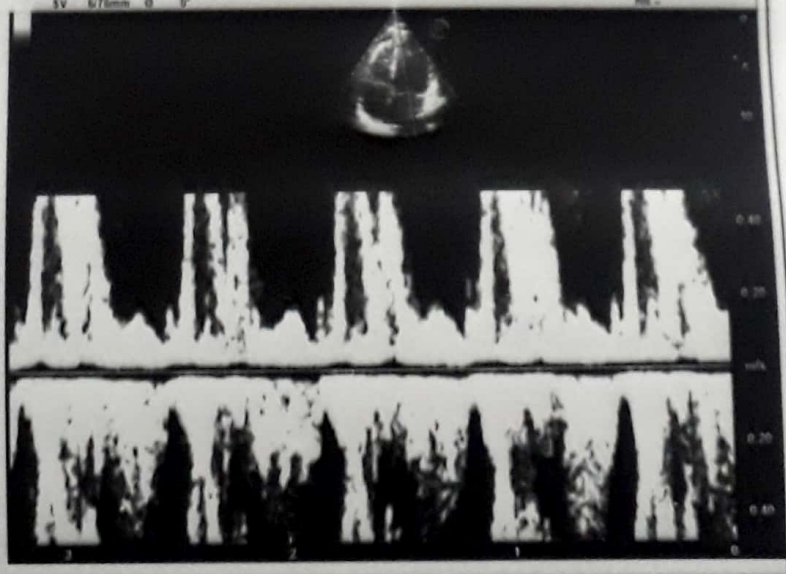

ULTRASOUND REPORT

NAME - MRS . DEEPTI BANGDE

AGE - 37Yrs/F

REFD.BY - SELF

DATE - 28.10.2023

LIVER : The liver is normal in size and shape. It shows normal parenchymal echo texture. The IHBR, IHPR and porta hepatis appear normal.

There is no e/o any lesion.

GALLBLADDER : Normal. There is no e/o evidence of calculi.

PANCREAS : Normal in size and shows normal echo texture.

SPLEEN : Spleen is normal in size and shows homogenous echo texture.

KIDNEYS : Both Kidneys are normal in size, shape, contour and in position.

There is no renal calculi and no pelvicalyceal dilatation.

LEFT KIDNEY MEASURES : 7.6 X 5.7 CM

RIGHT KIDNEY MEASURES : 7.3 X 5.5 CM

URINARY BLADDER : Bladder is normal in shape . There is no intravesical calculi. There is no evidence of any residual urine.

OVARIES & UTERUS : Both ovaries & uterus are normal in size , contour & echogenicity.

There is no e/o free fluid in pelvis.

IMPRESSION :- NORMAL STUDY OF ABDOMEN.

*hush.*

  
Dr. B. M. SHARNAGAT  
Dr. B.M. Sharnagat (MD Medicine)  
AYUSHMAN HOSPITAL  
& Diagnostic Research Center  
BALACHAL (M.P.) 481001



R

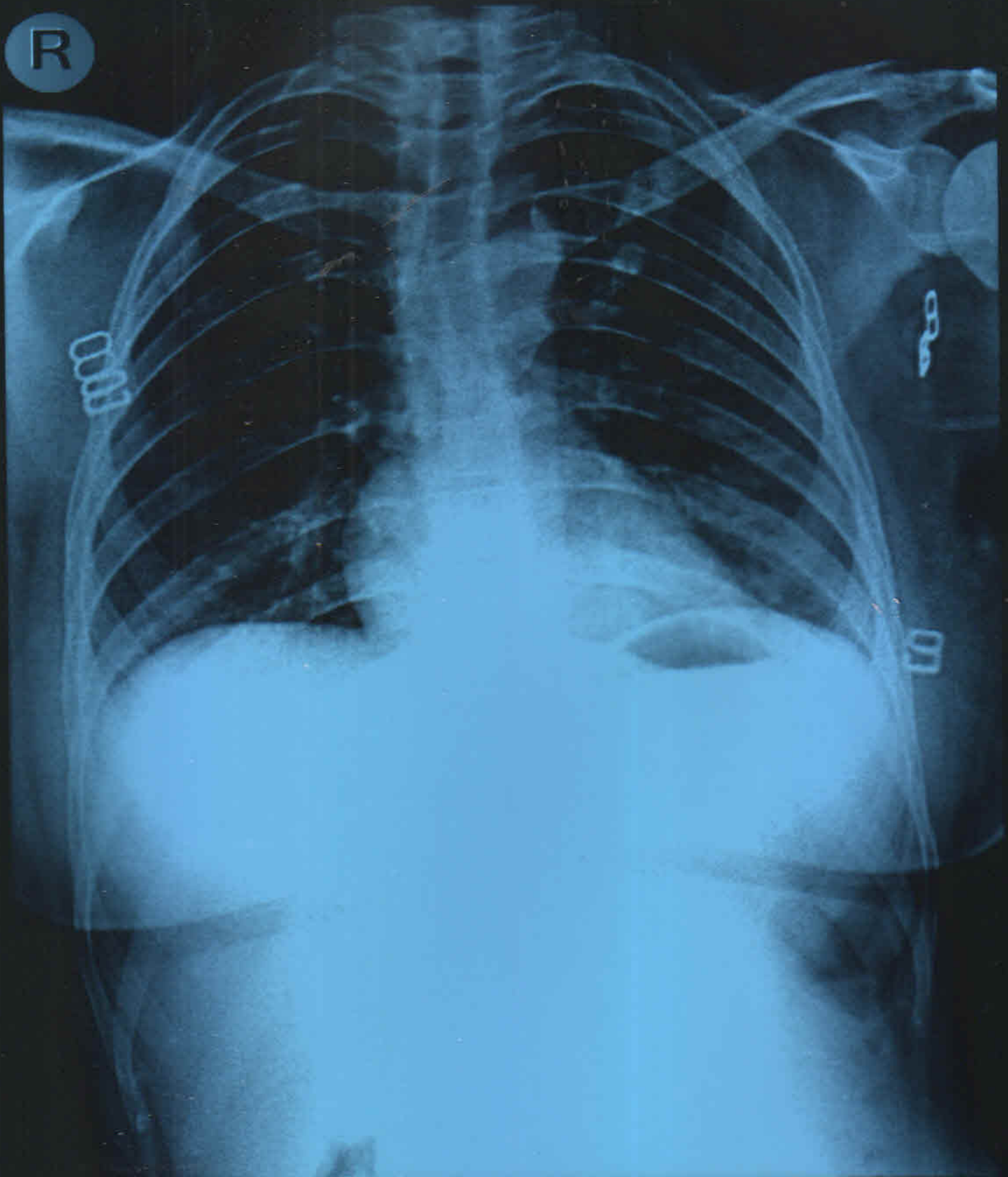

MRS DIPTI BANGDE 37 YRS FEMALE  
Body Part CHEST  
AYUSHMAN HOSPITAL BALAGHAT

28 10 2023

Ref DR. B. M. SHARNAGAT SIR. M.D.