

**HEALTH CHECK UP**

Name : Divyakar Kumar

Date : 27/1/24

Age : 36y

Sex :  Male / Female

Marital status : Married / Single

**PERSONAL HISTORY**

Habits : Smoking / Tobacco & Snuff / Alcohol No

Drug allergy if any : Nil

Medical : Nil

Surgical : Nil

Height 169 cm Weight 74 Kg. BP 120/70/60 Pulse 70/mt

Vision : Rt 6/6 Lt 6/6 With Spectacles ..... Rt ..... Lt .....

Colour Vision : Normal / Abnormal Near Vision 1/61 BF

**FAMILY HISTORY**

Father ..... Mother ..... Siblings .....

CVS : Heart Sound ..... Normal Murmurs ..... Absent Thrills ..... Absent

RS : Rate ..... /mt Breath sounds ..... Normal Adventitious ..... Absent

ABDOMEN : Tenderness ..... Absent Rigidity ..... Absent Bowel sound ..... Normal

Liver ..... NAD Kidney ..... NAD Hernia ..... Absent

CNS : Cranial Nerves ..... NAD Sensory System ..... NAD Motor System ..... NAD

ENT ..... NAD

Remarks

Dr. Bharti Jeswani  
MBBS

Dr. Seema Kale  
MBBS, MD

Dr. S. K. Suri  
MBBS

Dr. Meenakshi  
MBBS

HOME SAMPLE COLLECTION FACILITY AVAILABLE

Please note the following health check-up booking summary on 27/01/2024

Inbox



Customer Care :Mediwheel : New Delhi

Thu, Jan 25, 7:26 PM (2 days ago)

Reply

to me

Member Name	Member Age	Mobile	Package Name
YOGENDER KUMAR	48 year	9756253729	Mediwheel Full Body Health Checkup Male Above 40
Diwakar kumar	36 year	9122186690	Mediwheel Full Body Health Checkup Male Below 40
MR. GONI	53 year	9810582413	Mediwheel Full Body Health Checkup Male Below 40
MR. SANGWAN NAVEEN	25 year	8050778540	Mediwheel Full Body Health Checkup Male Below 40
MS. RANI AYUSHI	29 year	9122186690	Mediwheel Full Body Health Checkup Female Below 40

Thanks & Regards



Mediwheel  
...Your wellness partner

Arcofemi Health Care Ltd. | F-701 A, Lado Sarai, Mehrauli | New Delhi – 110 030

Ph No. 011-41195959

Email : [customercare@mediwheel.in](mailto:customercare@mediwheel.in); | Web: [www.mediwheel.in](http://www.mediwheel.in)



27-Jan-2024 11:26:36 diwakar kumar  
36 Years Male

Rate 70  
PR 149  
QRSD 91  
QT 360  
QTc 388

--Axis--  
P 24  
QRS 1  
T 24

NORMAL SINUS RHYTHM, RATE 70.....normal P axis, PR, rate & rhythm

NORMAL ECG

Unconfirmed diagnosis.

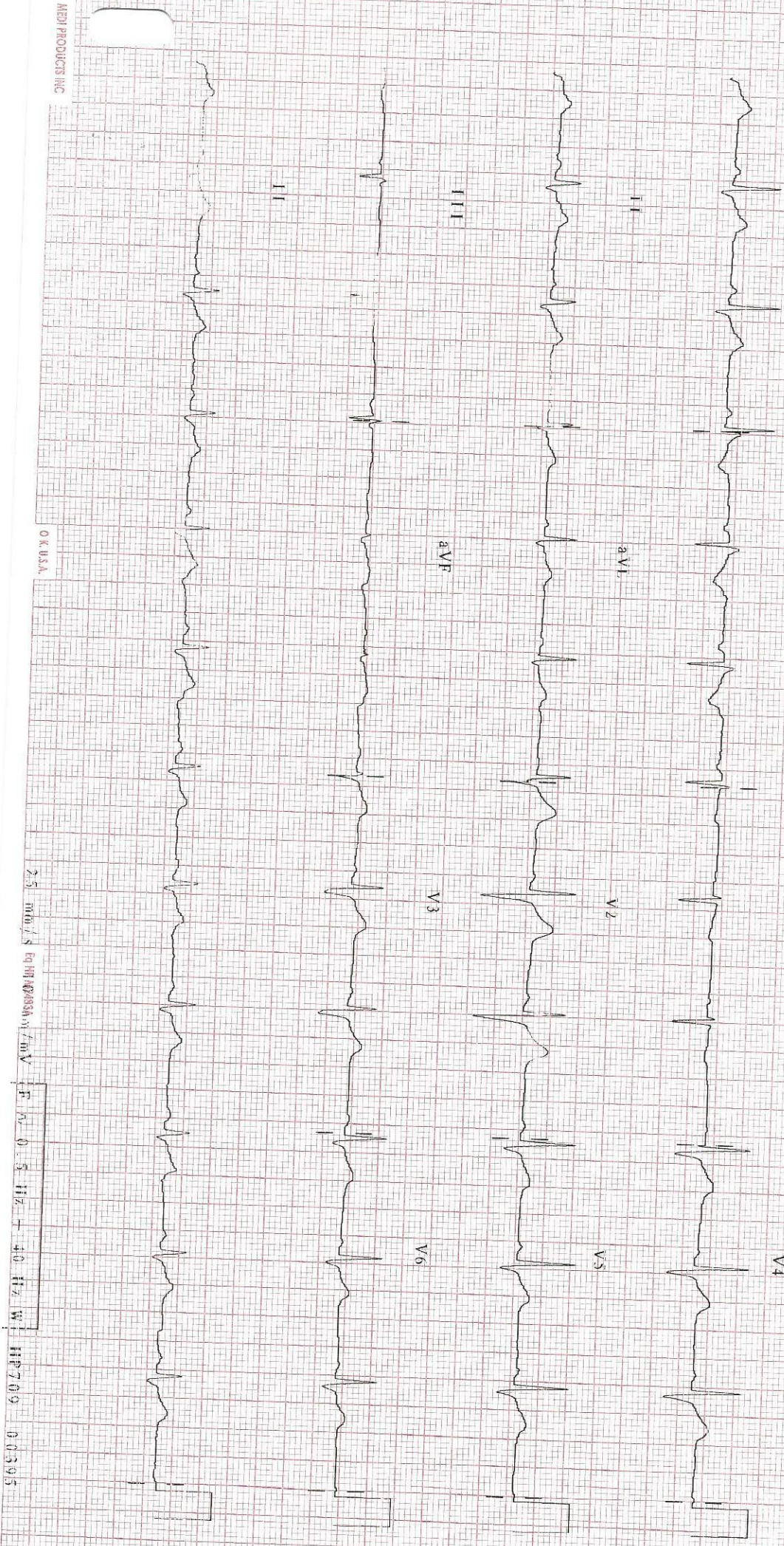

MEBI PRODUCTS INC

OK USA

2.5 mV/s

40 Hz W  
HP709 00395



NAME: MR DIWAKAR KUMAR  
REF

AGE: 36 / Sex / M  
DATE 27/01/2024

**ECHO ADULT (COLOUR DOPPLER)**

DIMENSIONS	NORMAL	DIMENSIONS	NORMAL
Ao (ed) 34.0 mm	(1.5 cm/m <sup>2</sup> )	IVS (Ed) 11.9 mm	(0.6-1.2cm)
LA (es) 35.0 mm	(1.5 cm/m <sup>2</sup> )	LVPW (Ed) 11.5 mm	(.6-1.1cm)
RVID (ed) Normal	(0.9cm/m <sup>2</sup> )	EF	65.0 % (0.62-0.85)
LVID (ed) 45.0 mm	(2.6-3.4 cm/m <sup>2</sup> )	FS	35.0
LVID (es) 27.0 mm			

**MORPHOLOGICAL DATA**

Mitral Valve	Normal	Interatrial Septum	Normal
Aortic Valve	Normal	Interventricular Septum	Normal
Tricuspid Valve	Normal	Pulmonary Artery	Normal
Pulmonary Valve	Normal	Aorta	Normal
Right Ventricle	Normal	Right Atrium	Normal
Left Ventricle	Normal	Left Atrium	Normal
Pericardium	Normal		

Colour Doppler NORMAL, NO PAH, IVC NORMAL, LV DIASTOLIC FUNCTION NORMAL

Wall motion Normal

IMPRESSION : NORMAL STUDY

  
**DR SEEMA KALE MD**  
SEN. (PHYSICIAN)

Patient Name : Mr. Diwakar Kumar  
 UHID/MR No. : FRAJ.0000241388  
 Visit Date : 27-01-2024 09:57  
 Sample Collected on : 27-01-2024 11:18  
 Ref Doctor : SELF  
 Emp/Auth/TPA ID : kfgop65869  
 Sponsor Name : MEDIWHEELS HEALTH CARE

Age / Gender : 36Y/Male  
 OP Visit No : FRAJOPV116943  
 Reported on : 27-01-2024 14:19  
 Specimen : Whole Blood (Edta)  
 Pres Doctor: :

DEPARTMENT OF LABORATORY MEDICINE

TEST NAME	RESULT	BIOLOGICAL REFERENCE INTERVALS	UNITS
<b>COMPLETE BLOOD COUNT</b>			
Hb (Haemoglobin) Method: Non Cyanide	13.6	13 - 18	gm/dl
PCV/Haematocrit Method: RBC pulse height detect	41.5	40 - 50	%
ESR. Method: Westergren's Method	08	0 - 20	mm/1st Hr
TLC Method: DC Detection Method	5600	4000 - 10000	/cumm.
RBC COUNT. Method: DC Detection Method	4.1*	5 - 6	Million/cmm
PLATELET COUNT Method: DC Detection Method	1.95	1.5 - 4.1	lakh/cumm.
MCV Method: Derived	100.6*	77 - 98	fl
MCH Method: Derived	32.0	27 - 32	pg
MCHC Method: Derived	33.0	31.5 - 34.5	gm/dl
NEUTROPHIL Method: Microscopy	56	40 - 70	%
LYMPHOCYTE Method: Microscopy	40	20 - 40	%
EOSINOPHIL Method: Microscopy	02	1.0 - 6.0	%
MONOCYTE Method: Microscopy	02	2.0 - 10.0	%
<b>BLOOD GROUP AND RH TYPE</b>			
ABO Group	AB		
RH	Positive		

End of the report

Results are to be correlated clinically

Lab Technician / Technologist  
 Surinder

Dr. Prashant Purwar  
 MBBS, DCP  
 Consultant Pathologist

• CLINICAL CORRELATION IS ESSENTIAL FOR FINAL DIAGNOSIS. • IF THE TESTS RESULTS ARE UNEXPECTED PLEASE CONTACT THE LABORATORY.  
 • ALL THE CONGENITAL ANAMOLIES IN THE FETUS MAY NOT BE DIAGNOSED IN ULTRASONOGRAPHY. • THIS REPORT IS NOT VALID FOR MEDICOLEGAL PURPOSE.



**Patient Name** : Mr. Diwakar Kumar  
**UHID/MR No.** : FRAJ.0000241388  
**Visit Date** : 27-01-2024 09:57  
**Sample Collected on** : 27-01-2024 11:18  
**Ref Doctor** : SELF  
**Emp/Auth/TPA ID** : kfgop65869  
**Sponsor Name** : MEDIWHEELS HEALTH CARE

**Age / Gender** : 36Y/Male  
**OP Visit No** : FRAJOPV116943  
**Reported on** : 27-01-2024 16:44  
**Specimen** : Serum  
**Pres Doctor:**

DEPARTMENT OF LABORATORY MEDICINE

TEST NAME	RESULT	BIOLOGICAL REFERENCE INTERVALS	UNITS
GLUCOSE - ( FASTING )	95	70 - 110	mg/dL
GLUCOSE - ( FASTING ) Method: (GOD-POD).			
GLUCOSE - ( POST PRANDIAL )	110	70-140	mg/dl
GLUCOSE - ( POST PRANDIAL ) Method: (GOD-POD)			
GLYCOSYLATED HEMOGLOBIN (HBA1C)	5.5	4.2 - 6.0	%
GLYCOSYLATED HEMOGLOBIN (HBA1C) - WHOLE BLOOD Method: BORONATE AFFINITY			
LIPID PROFILE TEST (PACKAGE)			
CHOLESTEROL Method: CHOD - PAP	177	Desirable < 200 Borderline High : 200-239 High : > 240	mg/dl
Triglyceride Method: GPO-PAP	427*	50-200	mg/dl
HDL Method: DIRECT	54.0*	30 - 50	mg/dl
LDL Method: DIRECT	88.9	60 - 100	mg/dl
VLDL Method: Calculated	34.1	<40	mg/dl
CHOLESTEROL / HDL RATIO Method: Calculated.	3.2	0 - 4.5	
Thyroid Profile 2(Free T4, Free T3 And TSH)			
Serum FT3	4.0	3.2 - 5.9	pmol/l
Serum FT4	13.1	10.6 - 21.0	pmol/l
Serum TSH	1.6	0.38 - 5.0	uIU/ml

End of the report

Results are to be correlated clinically

Lab Technician / Technologist  
Yogita

  
 Dr. Prashant Purwar  
 MBBS, DCP  
 Consultant Pathologist

• CLINICAL CORRELATION IS ESSENTIAL FOR FINAL DIAGNOSIS. • IF THE TESTS RESULTS ARE UNEXPECTED PLEASE CONTACT THE LABORATORY.  
 • ALL THE CONGENITAL ANAMOLIES IN THE FETUS MAY NOT BE DIAGNOSED IN ULTRASONOGRAPHY. • THIS REPORT IS NOT VALID FOR MEDICOLEGAL PURPOSE.





**Patient Name** : Mr. Diwakar Kumar  
**UHID/MR No.** : FRAJ.0000241388  
**Visit Date** : 27-01-2024 09:57  
**Sample Collected on** : 27-01-2024 10:26  
**Ref Doctor** : SELF  
**Emp/Auth/TPA ID** : kfgop65869  
**Sponsor Name** : MEDIWHEELS HEALTH CARE

**Age / Gender** : 36Y/Male  
**OP Visit No** : FRAJOPV116943  
**Reported on** : 27-01-2024 16:46  
**Specimen** : Serum  
**Pres Doctor:**

### DEPARTMENT OF LABORATORY MEDICINE

TEST NAME	RESULT	BIOLOGICAL REFERENCE INTERVALS	UNITS
<b>LIVER FUNCTION TEST (PACKAGE)</b>			
BILIRUBIN - TOTAL Method: Jendrassik	1.0	0.1 - 1.3	mg/dl
Bilirubin (Direct)-Serum Method: Diazo.	0.29	0 - 0.3	mg/dl
A/G Method: Calculated	1.3	1.0 - 2.0	
BILIRUBIN - INDIRECT. Method: Calculated.	0.71	<1.1	mg/dl
SGOT /AST Method: IFCC (With P5P)	33.9	0 - 35	U/L
SGPT/ALT Method: IFCC (With P5P)	40.8	0 - 45	U/L
ALKALINE PHOSPHATE Method: AMP BUFFER	67.2	30 - 117	U/L
GGT Method: SZAZ	39.8	10 - 50	U/L
TOTAL PROTEIN Method: Biuret	6.9	5.8-8.0	g/dl
ALBUMIN Method: BCG	4.0	3.7-5.2	g/dl
GLOBULIN Method: Calculated	2.9	2.5 - 3.5	mg/dL

End of the report

Results are to be correlated clinically

Lab Technician / Technologist  
 Yogita

  
 Dr. Prashant Purwar  
 MBBS, DCP  
 Consultant Pathologist

• CLINICAL CORRELATION IS ESSENTIAL FOR FINAL DIAGNOSIS. • IF THE TESTS RESULTS ARE UNEXPECTED PLEASE CONTACT THE LABORATORY.  
 • ALL THE CONGENITAL ANOMOLIES IN THE FETUS MAY NOT BE DIAGNOSED IN ULTRASONOGRAPHY. • THIS REPORT IS NOT VALID FOR MEDICOLEGAL PURPOSE.



Mr. Diwakar Kulkarni

Patient Name : Mr. Diwakar Kulkarni  
UHID/MR No. : FRAJ.0000241388  
Visit Date : 27-01-2024 09:57  
Sample Collected on : 27-01-2024 10:26  
Ref Doctor : SELF  
Emp/Auth/TPA ID : kfgop65869  
Sponsor Name : MEDIWHEELS HEALTH CARE

Age / Gender



36Y/Male

FRAJOPV116943

Reported on  
Specimen  
Pres Doctor:

27-01-2024 16:47

Serum

DEPARTMENT OF LABORATORY MEDICINE

TEST NAME	RESULT	BIOLOGICAL REFERENCE INTERVALS	UNITS
KFT - RENAL PROFILE-SERUM			
UREA Method: Urease	20.9	10-50	mg/dl
Creatinine Method: Jaffe	0.94	0.5 - 1.3	mg/dl
Uric Acid Method: Uricase	4.8	3.5 - 7.2	mg/dl
Sodium(Na) Method: ISE	136.8	136 - 142	mmol/L
Potassium(K) Method: ISE	3.9	3.8 - 5.0	mmol/L
Chloride(Cl) Method: ISE	98.7	95 - 103	mmol/L
Calcium. Method: OCPC	9.2	9.2 - 11.0	mg/dl
Phosphorus Method: Molybdate UV	2.8	2.3 - 4.7	mg/dl

End of the report

Results are to be correlated clinically

Lab Technician / Technologist  
Yogita



Dr. Prashant Purwar  
MBBS, DCP  
Consultant Pathologist





Age / Gender

OP Visit No

Reported on

Specimen

Pres Doctor:



FRAJOPV116943

: 27-01-2024 15:46

: Urine

Patient Name : Mr. Diwakar Kumar  
UHID/MR No. : FRAJ.0000241388  
Visit Date : 27-01-2024 09:57  
Sample Collected on : 27-01-2024 10:26  
Ref Doctor : SELF  
Emp/Auth/TPA ID : kfgop65869  
Sponsor Name : MEDIWHEELS HEALTH CARE

DEPARTMENT OF LABORATORY MEDICINE

URINE ROUTINE EXAMINATION

URINE EXAMINATION TEST REPORT

Test Name	Observed Value	Unit	Reference Range
<b>Urine R/M Examination</b>			
Quantity	10	ml.	
Colour	Pale Yellow		Pale Yellow
Transparency	Clear		Clear
Urine Specific Gravity	1.020		1.005 - 1.030
Dipstick			
pH	6.0		5.5 - 7.5
Dipstick / pH paper			
<b>Chemical Examination</b>			
Protein	Nil		Nil
Dipstick/Heat & acetic acid			
Sugar	Nil		Nil
<b>Microscopic Examination</b>			
Pus Cells	1-2	/HPF	1-2
RBC'S	Nil	/HPF	Nil
Casts	Nil	/HPF	Nil
Crystals	Nil		Nil
Epithelial Cells	Occasional	/HPF	1-2
Bacteria	Nil	/HPF	Nil

End of the report

Results are to be correlated clinically

Lab Technician / Technologist  
Surinder

Dr. Prashant Purwar  
MBBS, DCP  
Consultant Pathologist

Patient Name : Mr. Diwakar Kumar  
Age/Sex : 36 Y/M  
Pres Doctor :  
Ref.by : SELF

MR No : FRAJ.0000241388  
Visit No : FRAJOPV116943  
Bill Date : 27-01-2024 10:04  
Report Date : 27-01-2024 17:04

**ULTRASOUND WHOLE ABDOMEN**

**LIVER:** Liver is normal in size **with increased echogenicity s/o fatty liver.**  
No focal intra-hepatic lesion detected. Intra-hepatic biliary radicals are not dilated.  
Portal vein is normal in calibre.

**GALL BLADDER:** Gall bladder is well visualised. Its wall thickness is normal.  
No calculus or mass lesion is seen in gall bladder.

**PANCREAS:** Pancreas appears normal in size and echopattern.

**SPLEEN:** Spleen appears normal in size and echopattern.

**KIDNEYS:** Both kidneys are normal in position, size and outline.  
Cortico-medullary differentiation of both kidneys is maintained.  
Central sinus echoes are compact. No calculus / hydronephrosis seen.  
Visualised parts of retroperitoneum do not show any lymphadenopathy.

**URINARY BLADDER:** Urinary bladder is minimal distended and shows clear contents.

**PROSTATE:** Prostate is normal in shape, size and echotexture.

No free fluid detected.

**IMPRESSION:- FATTY LIVER CHANGES**

To be correlate clinically .

**Dr. Manish Kumar**  
Consultant Radiologist.

**Disclaimer:** Renal calculi less than 5mm could be missed on an Ultrasound.  
NCCT KUB is the modality of choice for the same.



Patient Name : Mr. Diwakar Kumar  
Age/Sex : 36 Y/M  
Pres Doctor :  
Ref.by : SELF

MR No : FRAJ.0000241388  
Visit No : FRAJOPV116943  
Bill Date : 27-01-2024 10:04  
Report Date : 27-01-2024 11:43

**X-RAY CHEST PA VIEW**

- Both lungs fields do not show any active parenchymal lesion.
- Both costophrenic angles are normal.
- B/L hila appear normal in size & density.
- Both domes of diaphragm are normal.
- Cardiac silhouette appears normal.
- Visualised soft tissues and bony cage appear normal.

**IMPRESSION:- NORMAL STUDY.**

To be correlate clinically.

  
Dr. Manish Kumar  
Consultant Radiologist.