



Apollo Hospitals Enterprise Limited

251, Sainik School Road, Bhubaneswar - 751 005

Tel.:+91 674 6661016 / 6661066

E-mail : apollo_bbsr@apollohospitals.com

Website : www.apollohospitals.com



Name : Mrs. PRITI KUMARI PRIYAM MC-2742 Age : 31Yr 0Mth 26Days Gender : Female

UHID : ODB1.0000895659 / ODB1AH115036 W/BNo/RefNo : AHC

SIN \ LRN : 15897661 \ 15897655 \ 15897656 \ 15897662 \ 2465252

Specimen : Blood

Ref Doctor : Dr. IPSITA MOHANTY

LABORATORY REPORT



Collected on : 28-SEP-2024 12:09:28 PM Received on : 28-SEP-2024 12:51:51 PM Reported on : 28-SEP-2024 01:46:32 PM

ARCOFEMI - MEDIWHEEL - FULL BODY HEALTH ANNUAL PLUS CHECK - FEMALE - 2D ECHO - PAN INDIA - FY2324

TEST NAME	RESULT	BIOLOGICAL REFERENCE INTERVALS	UNITS
ALT(SGPT) - SERUM / PLASMA (UV,Using Pyridoxal Phosphate:IFCC)	31	Healthy Adults:30 - 65	U/L
ALBUMIN - SERUM (Bromocresol Purple Dye)	4.0	Healthy Adults:3.5-5.0	g/dL
GLOBULIN - SERUM:(Calculated)	3.7 *	Healthy Adults:1.8 - 3.6	g/dL
ALBUMIN:GLOBULIN - SERUM(RATIO) (Calculated)	1.1	Healthy Adults:1.1 - 1.8	
ALKALINE PHOSPHATASE - SERUM/PLASMA (Enzymatic-AMP Buffer)	70	Healthy Adults:50 - 136	U/L
AST (SGOT) - SERUM (UV,Using Pyridoxal Phosphate:IFCC)	22	Healthy Adults:15 - 37	U/L
BILIRUBIN CONJUGATED (DIRECT) - SERUM (Modified Doumas Ref. method/Jendrassik & Grof.)	0.1	Healthy Adults:0.0-0.3	mg/dL
BILIRUBIN UNCONJUGATED - SERUM(Calculated)	0.3	Healthy Adults:0.0 - 0.7	mg/dL
BILIRUBIN, TOTAL - SERUM (Modified Doumas Ref. method/Jendrassik & Grof.)	0.4	Healthy Adults:<=1.0	mg/dL
CHOLESTEROL - SERUM / PLASMA (Cholesterol Oxidase / Esterase)	175	Desirable:<200 Borderline:200 - 240 High Risk:>=240	mg/dL
CREATININE - SERUM / PLASMA (Enzymatic Method)	0.78	Healthy Women: 0.60 - 1.0	mg/dL

Apollo Hospitals Enterprise Limited

251, Sainik School Road, Bhubaneswar - 751 005

Tel.: +91 674 6661016 / 6661066

E-mail : apollo_bbsr@apollohospitals.com

Website : www.apollohospitals.com



Name : Mrs. PRITI KUMARI PRIYAM MC-2742
 UHID : ODB1.0000895659
 SIN \ LRN : 15897661 \ 15897655 \ 15897656 \ 15897662 \ 2465252
 Specimen : Blood
 Ref Doctor : Dr. IPSITA MOHANTY

Age : 31Yr 0Mth 26Days
 Gender : Female

W/BNo/RefNo : AHC

LABORATORY REPORT



Collected on : 28-SEP-2024 12:09:28 PM Received on : 28-SEP-2024 12:51:51 PM Reported on : 28-SEP-2024 01:46:32 PM

GGTP: GAMMA GLUTAMYL TRANSPEPTIDASE - SERUM (L-gamma-glutamyl-3-carboxy-4-nitranilide)	21	Healthy Women: 5 - 55	U/L
HDL CHOLESTEROL - SERUM / PLASMA (Direct Measurement)	34 *	Low: <40 High: >=60	mg/dL
TOTAL CHOLESTEROL/HDL CHOLESTEROL RATIO(Calculated)	5.1 *	Desirable :< 4.5	
LDL CHOLESTEROL - SERUM / PLASMA (DIRECT LDL) (Direct Measurement)	122 *	Optimal:<100 Near Optimal:100-129 Borderline High:130-159 High:160-189 Very High:>=190	mg/dL
POTASSIUM - SERUM / PLASMA (Indirect ISE)	4.1	Healthy Adults: 3.5 - 5.1	mmol/L
PROTEIN, TOTAL - SERUM / PLASMA (Modified Biuret)	7.7	Healthy Adults:6.4 - 8.2	g/dL
SODIUM - SERUM / PLASMA (Indirect ISE)	136	Healthy Adults:136-145	mmol/L
TRIGLYCERIDES - SERUM (Enzymatic Method)	161 *	Normal: <150 Borderline High:150-199 High: 200-499 Very High: >=500	mg/dL
UREA - SERUM / PLASMA (Urease-GLDH,Enzymatic)	22	Healthy Adults:15 - 38	mg/dL
UREA NITROGEN SERUM/PLASMA:(Calculated)	10	Healthy Adults:7 - 18	mg/dL

Apollo Hospitals Enterprise Limited

251, Sainik School Road, Bhubaneswar - 751 005

Tel.: +91 674 6661016 / 6661066

E-mail: apollo_bbsr@apollohospitals.com

Website: www.apollohospitals.com



Name : Mrs. PRITI KUMARI PRIYAM Age : 31Yr 0Mth 26Days Gender : Female
 UHID : ODB1.0000895659 / ODB1AH115036 W/BNo/RefNo : AHC
 SIN \ LRN : 15897661 \ 15897655 \ 15897656 \ 15897662 \ 2465252
 Specimen : Blood
 Ref Doctor : Dr. IPSITA MOHANTY

LABORATORY REPORT



Collected on : 28-SEP-2024 12:09:28 PM Received on : 28-SEP-2024 12:51:51 PM Reported on : 28-SEP-2024 01:46:32 PM

VLDL CHOLESTEROL - SERUM \$

(Calculated Measurement)

VLDL CHOLESTEROL - SERUM - CALCULATED	20	Normal: <30 mg/dL	
GLUCOSE - SERUM / PLASMA (FASTING) (Hexokinase)	93	Non-Diabetic: <=100 Impaired: upto125 Diabetic: >=126	mg/dL

TOTAL T3: TRI IODOTHYRONINE - SERUM/PLASMA

(Chemiluminescence)

TOTAL T3: TRI IODOTHYRONINE - SERUM	101	Healthy Adults: 82 - 179 Pregnant Women: 1st Trimester:121-308 2nd & 3rd Trimesters:152-362	ng/dL
-------------------------------------	-----	--	-------

TSH: THYROID STIMULATING HORMONE - SERUM /PLASMA

(Chemiluminescence)

TSH: THYROID STIMULATING HORMONE - SERUM	1.19	Healthy Adults- 0.38-5.33 Pregnant women: 1st Trimester:0.05-3.70 2nd Trimester: 0.31-4.35 3rd Trimester: 0.41-5.18	uIU/mL
---	------	---	--------

TOTAL T4: THYROXINE - SERUM/PLASMA

(Chemiluminescence)

TOTAL T4: THYROXINE - SERUM	12.69	Healthy Adults: 4.82-15.65	µg/dL
-----------------------------	-------	----------------------------	-------

GLUCOSE - SERUM / PLASMA (2 HR POST GLUCOSE)

GLUCOSE - SERUM / PLASMA (2 HR)	96	Normal: <140 Impaired: 140 - 200 Diabetic: >200	mg/dL
---------------------------------	----	---	-------

Apollo Hospitals Enterprise Limited

251, Sainik School Road, Bhubaneswar - 751 005

Tel.: +91 674 6661016 / 6661066

E-mail: apollo_bbsr@apollohospitals.com

Website: www.apollohospitals.com



Name : Mrs. PRITI KUMARI PRIYAM Age : 31Yr 0Mth 26Days
UHID : ODB1.0000895659 Gender : Female
SIN \ LRN : 15897661 \ 15897655 \ 15897656 \ 15897662 \ 2465252
Specimen : Blood
Ref Doctor : Dr. IPSITA MOHANTY

LABORATORY REPORT

W/BNo/RefNo : AHC



Collected on : 28-SEP-2024 12:09:28 PM Received on : 28-SEP-2024 12:51:51 PM Reported on : 28-SEP-2024 01:46:32 PM

Report Status: Final

KINDLY CORRELATE RESULTS WITH CLINICAL FINDINGS.

*** END OF REPORT ***

CHECKED BY 109518
109518

Printed On : 28-SEP-2024 03:38:46 PM

Dr Nihar Ranjan Dash

MD Biochemistry

Apollo Hospitals Enterprise Limited

251, Sainik School Road, Bhubaneswar - 751 005

Tel.: +91 674 6661016 / 6661066

E-mail : apollo_bbsr@apollohospitals.com

Website : www.apollohospitals.com



Name : Mrs. PRITI KUMARI PRIYAM MC-2742 Age : 31Yr 0Mth 26Days Gender : Female
UHID : ODB1.0000895659 W/BNo/RefNo : AHC
SIN \ LRN : 15897658 \ 2465252
Specimen : Whole blood
Ref Doctor : Dr. IPSITA MOHANTY

LABORATORY REPORT



Collected on : 28-SEP-2024 09:50:07 AM Received on : 28-SEP-2024 10:46:56 AM Reported on : 28-SEP-2024 12:45:17 PM

ARCOFEMI - MEDIWHEEL - FULL BODY HEALTH ANNUAL PLUS CHECK - FEMALE - 2D ECHO - PAN INDIA - FY2324

TEST NAME	RESULT	BIOLOGICAL REFERENCE INTERVALS	UNITS
GLYCOSYLATED HEMOGLOBIN (HbA1C) - WHOLE BLOOD (Ion Exchange High Performance Liquid Chromatography)	5.3	HbA1C Degree of Control <6.0 Non-diabetic level <7.0 Goal* >8.0 Action Suggested**	%
Mean Plasma Glucose (MPG) Estimate:	111.3800		mg/dL

*Some danger of hypoglycemic reaction in Type I diabetics. Some glucose intolerant individuals and "sub-clinical" diabetics may show (elevated) HbA1c in this area.

**High risk of developing long term complications. "ActionSuggested" depends on individual patient circumstances.

Report Status: Final

KINDLY CORRELATE RESULTS WITH CLINICAL FINDINGS.

* END OF REPORT *

CHECKED BY 109518
109518

Printed On : 28-SEP-2024 03:39:41 PM

Dr Nihar Ranjan Dash

MD Biochemistry



DEPARTMENT OF HEMATOLOGY AND CLINICAL PATHOLOGY

251, Sainik School Road, Bhubaneswar - 751 005

Tel.: +91 674 6661016 / 6661066

E-mail: apollo_bbsr@apollohospitals.com

Website: www.apollohospitals.com



Name : Mrs. PRITI KUMARI PRIYAM Age : 31Yr 0Mth 26Days
 Gender : Female
 UHID : ODB1.0000895659 RefNo : AHC
 SIN \LRN : 15897654 \ 2465252
 Specimen : Urine
 Ref Doctor : Dr. IPSITA MOHANTY

LABORATORY REPORT



Collected on : 28-SEP-2024 09:50:07 AM Received on : 28-SEP-2024 11:11:51 AM Reported on : 28-SEP-2024 11:26:33 AM

ARCOFEMI - MEDIWHEEL - FULL BODY HEALTH ANNUAL PLUS CHECK - FEMALE - 2D ECHO - PAN INDIA - FY2324

TEST NAME	RESULT	BIOLOGICAL REFERENCE INTERVALS	UNITS
URINE ROUTINE (CUE) : (Automation+Standard Method)			
Specific Gravity	1.030 *	1.016 - 1.026	
Colour:	Straw		
Transparency:	Clear		
Reaction:	Acidic		
Glucose:	Nil		
Protein :	Nil		
pH	5.0	4.6 - 8	
Blood::	Negative		
Ketone	Negative		
Bile Pigments:	Negative		
Bile Salts(Hay's Test):	Negative		
Urobilinogen	Normal		
Nitrite	Negative		
DEPOSITS:			
RBC:	Nil		/hpf
WBC/Pus Cells	1-2		/hpf
Tc/Sqc(Transitional/Squamous epithelial cells)	2-3		/hpf



DEPARTMENT OF CLINICAL CHEMISTRY AND CLINICAL PATHOLOGY

251, Sainik School Road, Bhubaneswar - 751 005

Tel.: +91 674 6661016 / 6661066

E-mail: apollo_bbsr@apollohospitals.com



Name : Mrs. PRITI KUMARI PRIYAM Website : www.apollohospitals.com Age : 31Yr 0Mth 26Days Gender : Female
 UHID : ODB1.0000895659 AHB148145036 W/B No/RefNo : AHC
 SIN ILRN : 15897654 \ 2465252
 Specimen : Urine
 Ref Doctor : Dr. IPSITA MOHANTY

LABORATORY REPORT



Collected on : 28-SEP-2024 09:50:07 AM Received on : 28-SEP-2024 11:11:51 AM Reported on : 28-SEP-2024 11:26:33 AM

Report Status: Final

KINDLY CORRELATE RESULTS WITH CLINICAL FINDINGS.

* END OF REPORT *

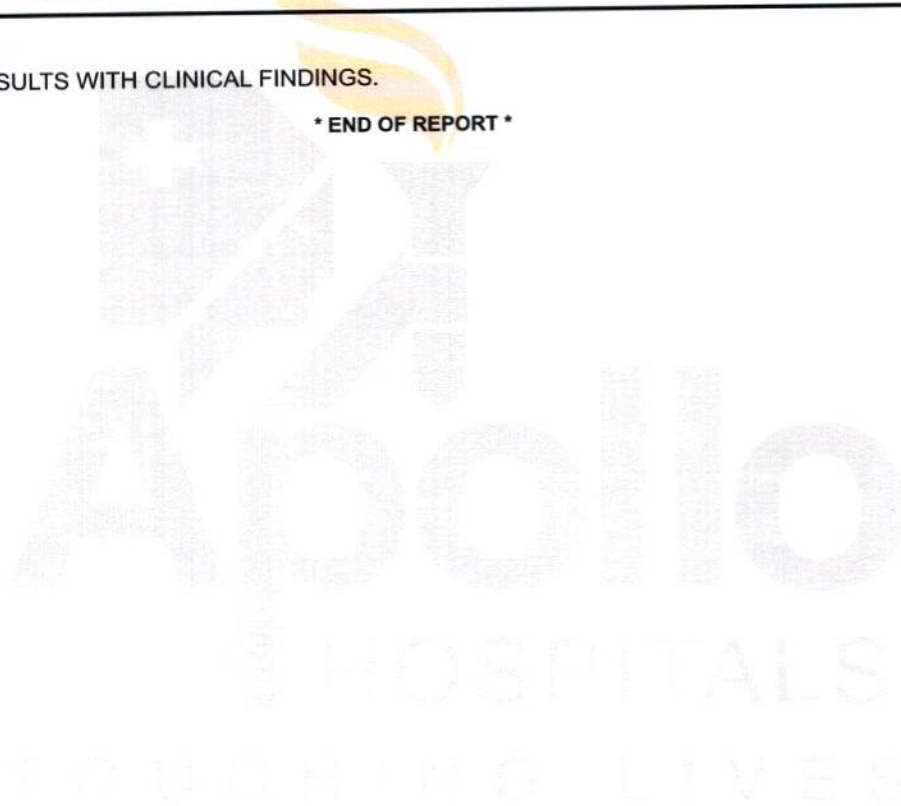

CHECKED BY : 1117181
 918003

Dr. Snehalata Jagati
Junior Consultant

Printed On : 28-SEP-2024 03:40:02 PM

OP CONSULTATION REQUEST



Date :

Name :

Primary Co

F 31 YRS SEP 28 2024
ODBI.0000895659 ODBIAH115036
PRITI KUMARI PRIYAM
BIOCHE-CREAT
SIN.15897655

Age :

Sex : M/F

UHID No. :

Referred to Dr.

Speciality :

Reason for Referral

ENT - (NAD)

Signature :

Dr Rohit Agrawala
22751/OR/2017

Name :

Date :

Time :

CONSULTATION REQUEST



28/9/24

Name: <i>Preeti Kumari Prayam</i>	Age: <i>31</i>	Sex: <i>M/F</i>
Primary Consultant: <i>AAC</i>	UHID No.:	

Referred to Dr. _____ Speciality: *Dental*

Reason for Referral

O/E Calcified tooth
Chronic generalized gingivitis
Adv Full Mouth Scaling & Polishing

Signature :
Name :
Date :
Time :

[Signature]
Dr Rashmi K Acharya
BDS.PGCEd (TEXAS) USA
Consultant-Aesthetic & Endodontics
& General Dentistry
Apollo Hospitals, Bhubaneswar

SC



OP CONSULTATION REQUEST

Date: 28/9/24

Name: Preethi Kumari Pradyum Age: 31

Sex : M/F

Primary Consultant: AHC

UHID No. :

Referred to Dr.

Speciality :

Reason for Referral

Sub: Pms

Ab normal

Ab normal

Uterus - normal

Adnexa - normal

Normal

Signature:

[Handwritten Signature]

Name :

Date :

Time :

HR 66 bpm

Measurement Results:

QRS : 84 ms
 QT/QTcB : 402 / 422 ms
 PR : 124 ms
 P : 96 ms
 RR/PP : 906 / 905 ms
 P/QRS/T : -15/ 10/ -25 degrees
 QTd/QTcBD : 54 / 57 ms
 Sokolow : 2.0 mV
 NK : 8

Interpretation:

small positive T wave (lateral, anterior)
 T-wave near baseline (inferior)
 R/S inversion area between U1 and U2
 borderline ECG

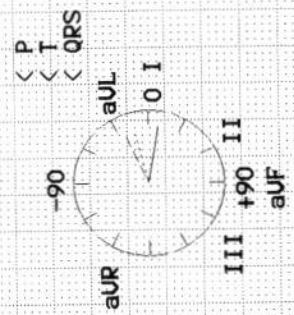

F 31 YRS SEP 28 2024
 ODB1.0000895659 ODBIAH15036
 PRITI KUMARI PRIYAM
 BIOCHE-PPFG
 SIN.15897657A

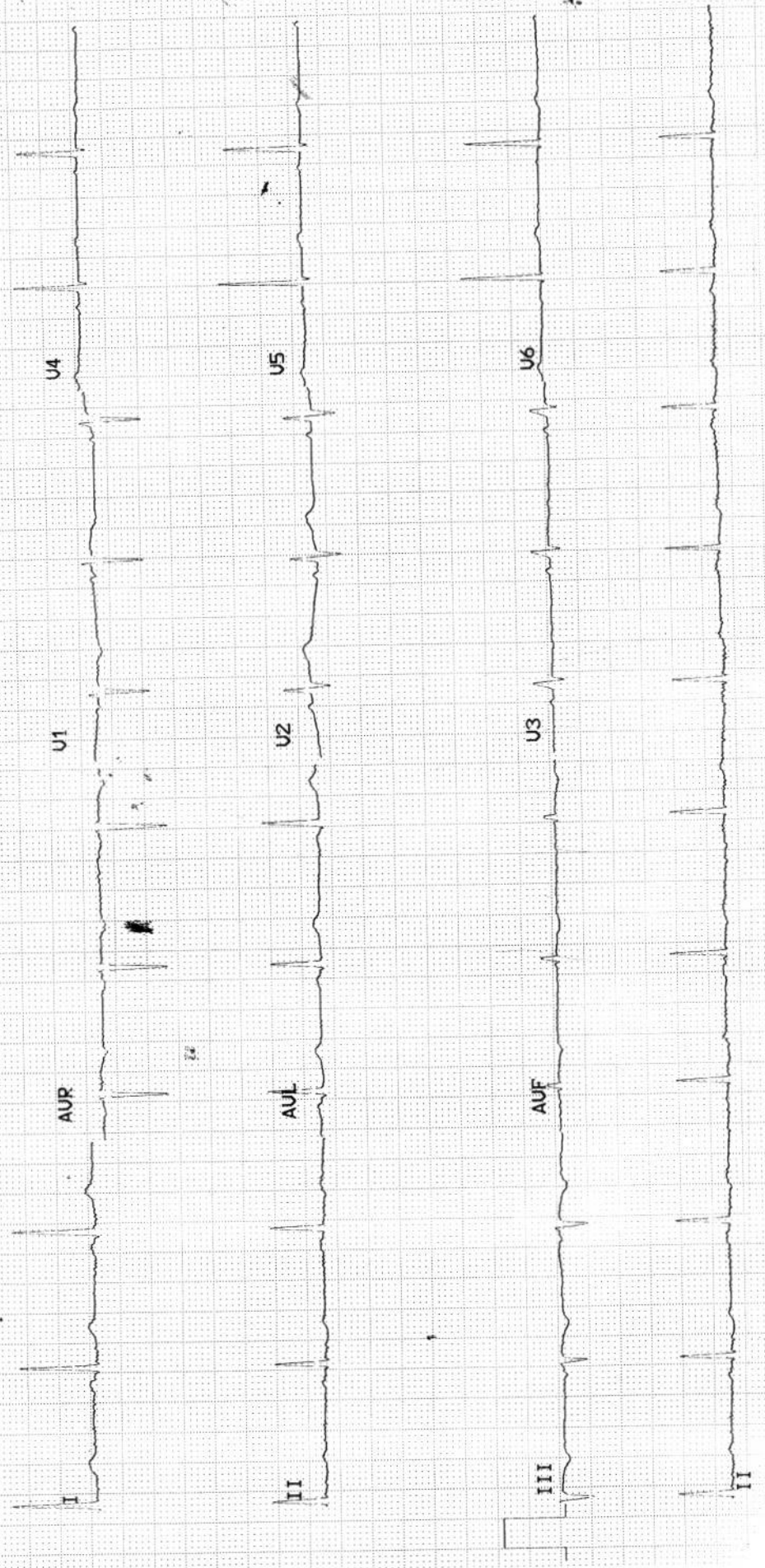

APOLLO HOSPITALS, BHUBANESWAR
DEPARTMENT OF CARDIOLOGY



HEART INSTITU

Name: MRS PRITI KUMARI PRIYAM,

Age:

Patient Id: 895659

Sex: Female

Date: 28/09/2024

ECHO REPORT

2D & M-MODE MEASUREMENTS

Ao Diam	2.5 cm
LA Diam	2.9 cm
IVSd	0.9 cm
LVIDd	4.0 cm
LVPWd	1.2 cm
IVSs	1.4 cm
LVIDs	2.5 cm
LVPWs	1.3 cm

2D & M-MODE CALCULATIONS

LA/Ao	1.18
EDV(Teich)	68 ml
ESV(Teich)	22 ml
EF(Teich)	68 %
%FS	37 %
SV(Teich)	46 ml
RWT	0.59

MITRAL VALVE

MV E Vel	0.93 m/s
MV DecT	161 ms
MV Dec Slope	5.8 m/s ²
MV A Vel	0.68 m/s
MV E/A Ratio	1.36

AORTIC VALVE

AV Vmax	1.31 m/s
AV maxPG	6.82 mmHg

TRICUSPID VALVE

TR Vmax	1.74 m/s
TR maxPG	12.09 mmHg

PULMONARY VALVE

PV Vmax	1.01 m/s
PV maxPG	4.06 mmHg

IMPRESSION:

NORMAL CHAMBERS AND VALVES
NO RWMA
NORMAL LV SYSTOLIC FUNCTION
LVEF - 68%
NO MR/TR/AR/PR
NO PE/CLOT/VEG

ECHO CARDIOGRAPHER

DR.B.DIKSHIT

Apollo Hospitals Enterprise Limited

Registered Office : No. 19 Bishop Gardens, Raja Annamalaipuram,
Chennai - 600 028, Corporate Identity Number (CIN) : L85110TN1979PLC008035

Bhubaneswar Office : Plot No. 251, Sainik School Road, Unit-15,
Bhubaneswar - 751 005, Tel:+91 674 6661016 / 6661066, Fax:+91 674 6660408
E-mail : apollo_bbsr@apollohospitals.com, Web: www.apollohospitals.com



Department of X-Ray

Patient Details : Mrs. PRITI KUMARI PRIYAM | Female | 31Yr 0Mth 26Days

UHID : ODB1.0000895659 **Patient Location:** AHC

Patient Identifier: ODB1AH115036 

DRN : 124037176 **Completed on :** 28-SEP-2024 17:03

Ref Doctor : Dr. IPSITA MOHANTY

X-RAY CHEST PA

REPORT

Trachea & mediastinum are central in position.

Both Costophrenic angles are clear.

Hila are normal in size and position.

Lung fields show normal parenchymal features.

Cardiac size and shape are within normal limits.

Bony thoracic cage is normal.

IMPRESSION

No significant abnormality detected.

--- END OF THE REPORT ---

Dr Aayush
148353/Karnataka/2022

Apollo Hospitals Enterprise Limited

Registered Office : No. 19 Bishop Gardens, Raja Annamalaipuram,
Chennai - 600 028, Corporate Identity Number (CIN) : L85110TN1979PLC008035

Bhubaneswar Office : Plot No. 251, Sainik School Road, Unit-15,
Bhubaneswar - 751 005, Tel:+91 674 6661016 / 6661066, Fax:+91 674 6660408
E-mail : apollo_bbsr@apollohospitals.com, Web: www.apollohospitals.com



Radiology

Patient Details : Mrs. PRITI KUMARI PRIYAM | Female | 31Yr 0Mth 26Days

UHID : ODB1.0000895659 **Patient Location:** AHC

Patient Identifier: ODB1AH115036



DRN : 224020534 **Completed on :** 28-SEP-2024 12:45

Ref Doctor : Dr. IPSITA MOHANTY

ULTRASOUND - WHOLE ABDOMEN

REPORT

LIVER : Normal in size (138 mm). Echotexture is uniform and normal. No I.H.B.D./ focal lesions.

PORTAL VEIN : Normal in caliber (5 mm).

GALL BLADDER : Well distended with normal walls and lumen. No calculi/pericholecystic fluid.

COMMON BILE DUCT : Normal in caliber (2 mm).

PANCREAS : Normal in size and echotexture.

AORTA, IVC and para aortic areas are normal.

SPLEEN : Normal in size (101 mm) and echotexture.

KIDNEYS : Both kidneys are normal in site, size and echotexture. No evidence of calculi/ hydronephrosis.

Right kidney measures : 104 x 37 mms.

Left kidney measures : 112 x 44 mms.

URINARY BLADDER : Well distended with normal walls. No evidence of calculi/ growth/ diverticula.

UTERUS : Measures ~ 97 x 51 x 32 mm, normal in size and echotexture. Combined endometrial thickness is normal.

OVARIES : Normal in size and echotexture.



Mrs. PRITI KUMARI PRIYAM

ODB1.0000895659

ODB1AH115036

ULTRASOUND - WHOLE ABDOMEN

Right ovary measures : 28 x 19 mm.

Left ovary measures : 38 x 27 mm.

OTHERS : No evidence of any free fluid in peritoneal cavity.

IMPRESSION

No obvious abnormality detected.

--- END OF THE REPORT ---

Dr Keshaba Panigrahy

Associate Consultant (Radiology)

Dr Aayush
148353/Karnataka/2022

Apollo
HOSPITALS
BHUBANESWAR



DEPT. OF
Apollo Hos
Apollo Hospitals, Saini

31 YRS SEP 28 2024
DB: 000089659 ODBIAH15036
PRIYI KUMARI PRIYANI
BIOCHER-TP
SIN: 15897655
nited
751 005, India

NAME :
Consultant :
Sex : M/F
UHID :

ALLERGIES :

History :

Chief Complaints . (If pain is present, please describe location, character, score etc.)

Handwritten notes:
No history
No chest pain
Saw a doctor
Heart - at weight
Occupied by - standing
2-3 weeks

History of Present illness :

Dr Bijay Kumar Pattnaik
5714/OR/1976

AHB/QF/AHC/002

- Neuritis -
- Sleep
- VII. Eyes
- VIII. ENT
- IX. Musculo skeletal
- X. Skin
- XI. General Symptoms
- XII. Present Medications

normal Vision
normal Hearing
normal Weight
thyroid
thyroid operation

PAST HISTORY
 Medical
 Surgical

Social History

Marital Status *S/M/W*
 Habits - Cigarettes
 Diet
 Physical Activity
 Tobacco & Snuff
 Veg / Non-Veg
 Sedentary / Mild / Moderate / Active
 No. of Children
 Alcohol

Family History

Father
 Mother
 Siblings
 Diabetes
 Heart
 Allergies
 Cancer
B S
 B.P.
 C.V.A.
 Epilepsy
 Endocrine & Others

Date: _____ Time: _____ Signature: _____ Seal: _____

INITIAL PATIENT ASSESSMENT RECORD
at Patient Services

F 31 YRS SEP 28 2024
ODBI.0000895659 ODBIAH115036
PRITI KUMARI PRIYAM
RADIOLOGY-
XRAY-CPA



Name of the Patient : _____ Age : _____ Sex : M/F
Consultant : _____ UHID : _____

Preliminary Assessment (By Nurse)
Pulse : 74/min BP : 100/60 mmHg Height : 156 cm Weight : 78-3 kg Others : _____

Presenting Complaints

Pain

Mild Moderate Severe

H/o Drug Allergies

Past History

Medical

Surgical

Diabetes Mellitus

Yes No

Hypertension

Yes No

H/O CAD

Other Long Standing Illnesses

Duration : _____ Medication : _____

Duration : _____ Medication : _____

Personal History

Smoking

Tobacco

Ethanol

Significant Family History

Physical Examination

Psychological Status :

Build (for nutritional assessment)